

Table 1

Above ground permanent structure	Maximum height above finished ground level (Minimum heights are in brackets where applicable)
Ventilation column(s) serving the shaft	6.0m (4.0m)
Ventilation column(s) serving the interception chamber	6.0m
Electrical and control kiosk(s)	4.0m

Mapping reproduced by permission of Ordnance Survey on behalf of HMSO. © Crown Copyright and Database right 2014. All rights reserved. Ordnance Survey licence number 100019345



Coordinates are to be Ordnance Survey Datum OSGB36. All levels are in metres and relate to the Tunnel Datum which is 100 metres below Ordnance Datum Newlyn.

- Key:**
- Limits of land to be acquired or used (LLAU)
 - Zone within which all permanent site structures would be located
 - Zone within which the shaft would be located
 - Zone within which permanent above ground structures would be located (those listed in Table 1)
 - Zone within which required landscaping would be located
 - Maximum extent of top of river/parapet wall or terracing
 - Maximum extent of temporary works platform

- Notes:**
- All dimensions and levels are approximate.
 - The Site Works Parameter Key Plan identifies each zone independently.
 - The zone within which the shaft would be located would include all permanent works including shaft walls (including appropriate allowances for construction tolerances) and if applicable under-reaming. Shaft construction temporary works may be located within or outside this zone provided they are located within the Limits of land to be acquired or used.

- Rev 1:**
- LLAU, zone within which all permanent site structures would be located and zone within which permanent above structures would be located extended.

- Rev 2:**
- Maximum height of electrical and control kiosk(s) reduced in table 1.
 - Zone within which all permanent site structures would be located reduced.

- Rev 3:**
- Maximum height of ventilation column(s) serving the shaft reduced in table 1.

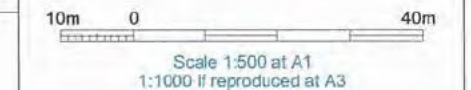

FOR APPROVAL

Location
Victoria Embankment Foreshore
City of Westminster

Document Information
Application for Development Consent
Site works parameter plan

Book of plans - section 18
DCO-PP-16X-VCTEF-180008 - Rev 3
March 2014

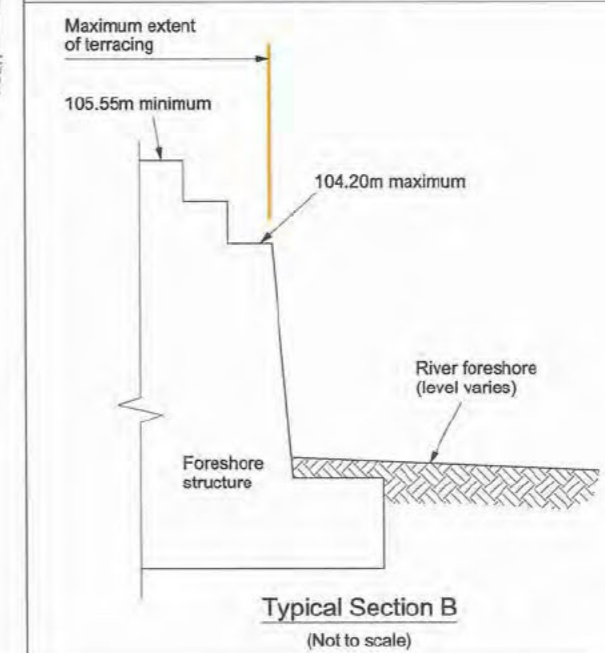
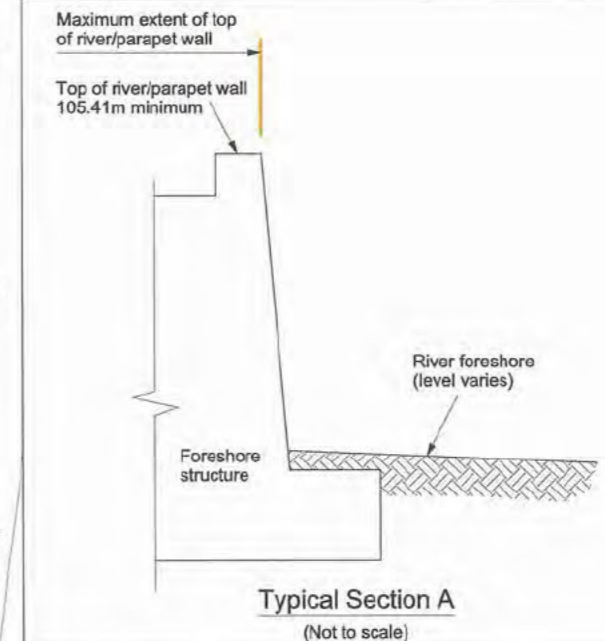
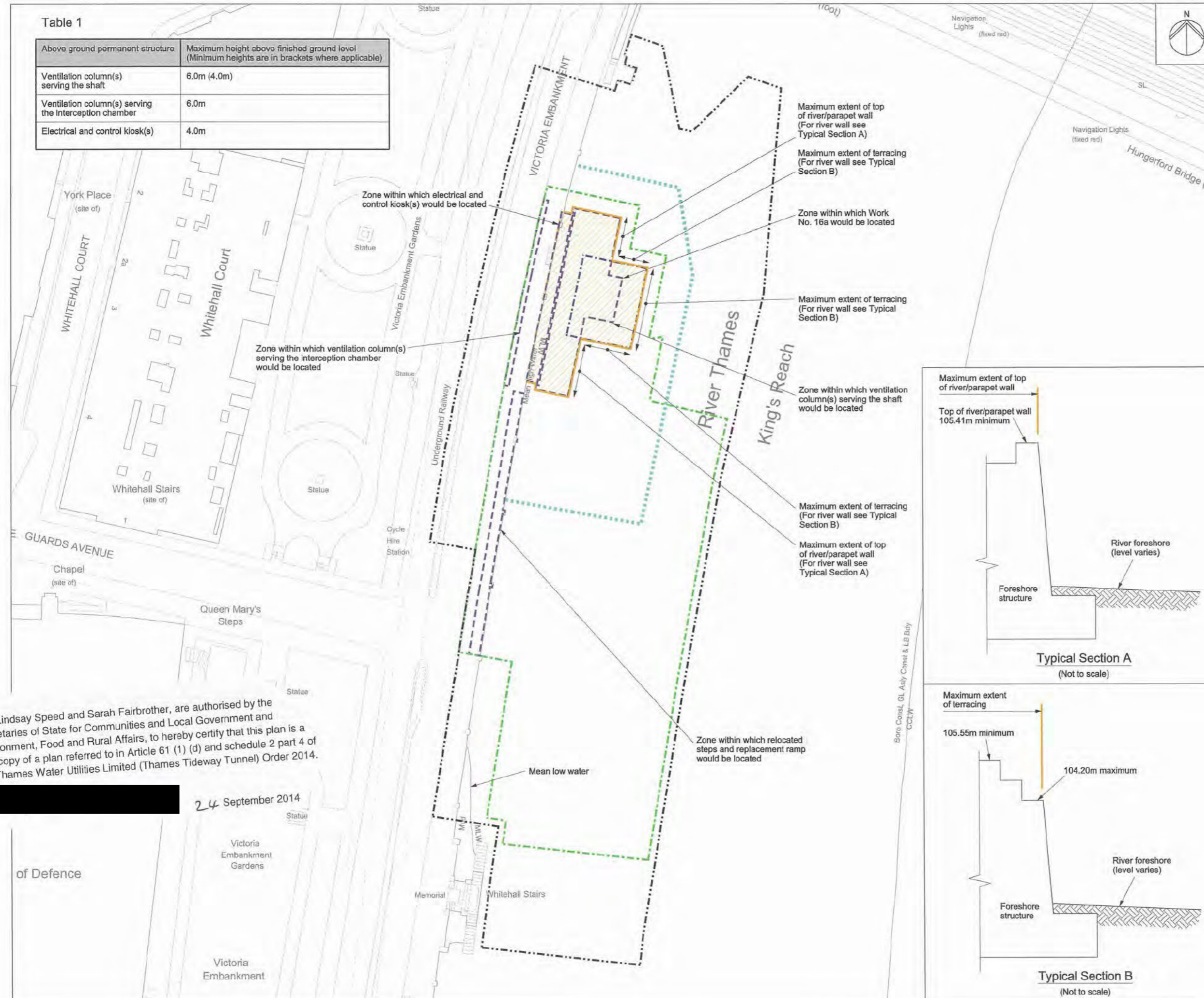

We, Lindsay Speed and Sarah Fairbrother, are authorised by the Secretaries of State for Communities and Local Government and Environment, Food and Rural Affairs, to hereby certify that this plan is a true copy of a plan referred to in Article 61 (1) (d) and schedule 2 part 4 of the Thames Water Utilities Limited (Thames Tideway Tunnel) Order 2014.

24 September 2014

of Defence
Victoria Embankment Gardens
Victoria Embankment