

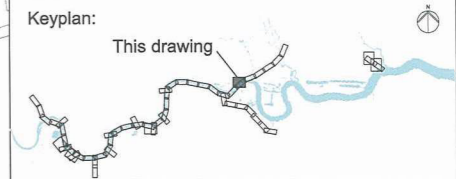

Mapping reproduced by permission of Ordnance Survey on behalf of HMSO. © Crown Copyright and Database right 2012. All rights reserved. Ordnance Survey licence number 100019345



Coordinates are to be Ordnance Survey Datum OSGB36. All levels are in metres and relate to the Tunnel Datum which is 100 metres below Ordnance Datum Newlyn.

- Key:
- Local authority boundary
 - Order limits
 - Limits of land to be acquired or used (LLAU)
 - Tunnel limits of deviation (LOD)
 - Works centreline
 - Zone within which the shaft would be located

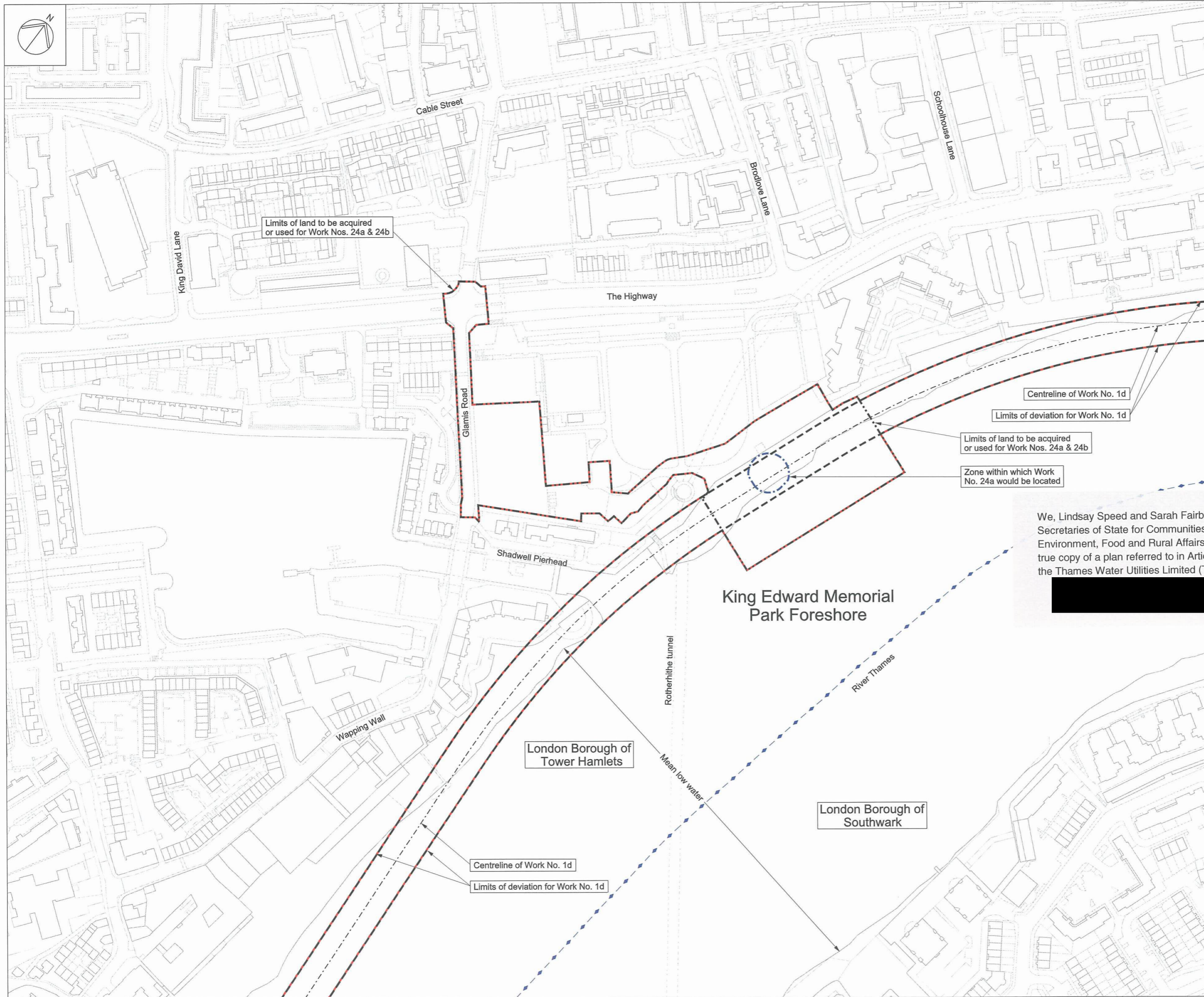

We, Lindsay Speed and Sarah Fairbrother, are authorised by the Secretaries of State for Communities and Local Government and Environment, Food and Rural Affairs, to hereby certify that this plan is a true copy of a plan referred to in Article 61 (1) (c) and schedule 2 part 1 of the Thames Water Utilities Limited (Thames Tideway Tunnel) Order 2014.



September 2014



FOR APPROVAL

Location
Project wide
London

Document Information
Application for Development Consent

Works plan - King Edward Memorial Park Foreshore site sheet 50
Book of plans - section 1
DCO-WP-000-ZZZZ-010051
January 2013

