

# Hampshire Water Recycling & Water Transfer Project EIA Scoping Report – Volume III Figures Part 2 of 5

**VOLUME NUMBER: III**

**DOCUMENT REFERENCE: 208102-ARU-EGN-XX-DR-L-00002**

July 2023 | Issue Rev 01 | The Infrastructure Planning (Environmental Impact Assessment (EIA)) Regulations 2017



from  
**Southern  
Water** 

The Southern Water logo consists of the words 'Southern' and 'Water' stacked vertically in a dark blue, sans-serif font. To the right of the word 'Water' is a graphic element consisting of three stylized, wavy blue lines of varying lengths, representing water waves.

## Contents

EIA Scoping Report Volume 3 Part 2 of 5 – Figures 8.1 to 11.6

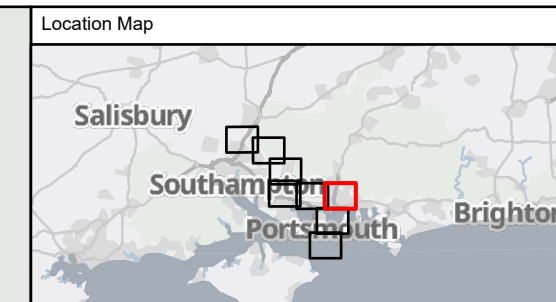
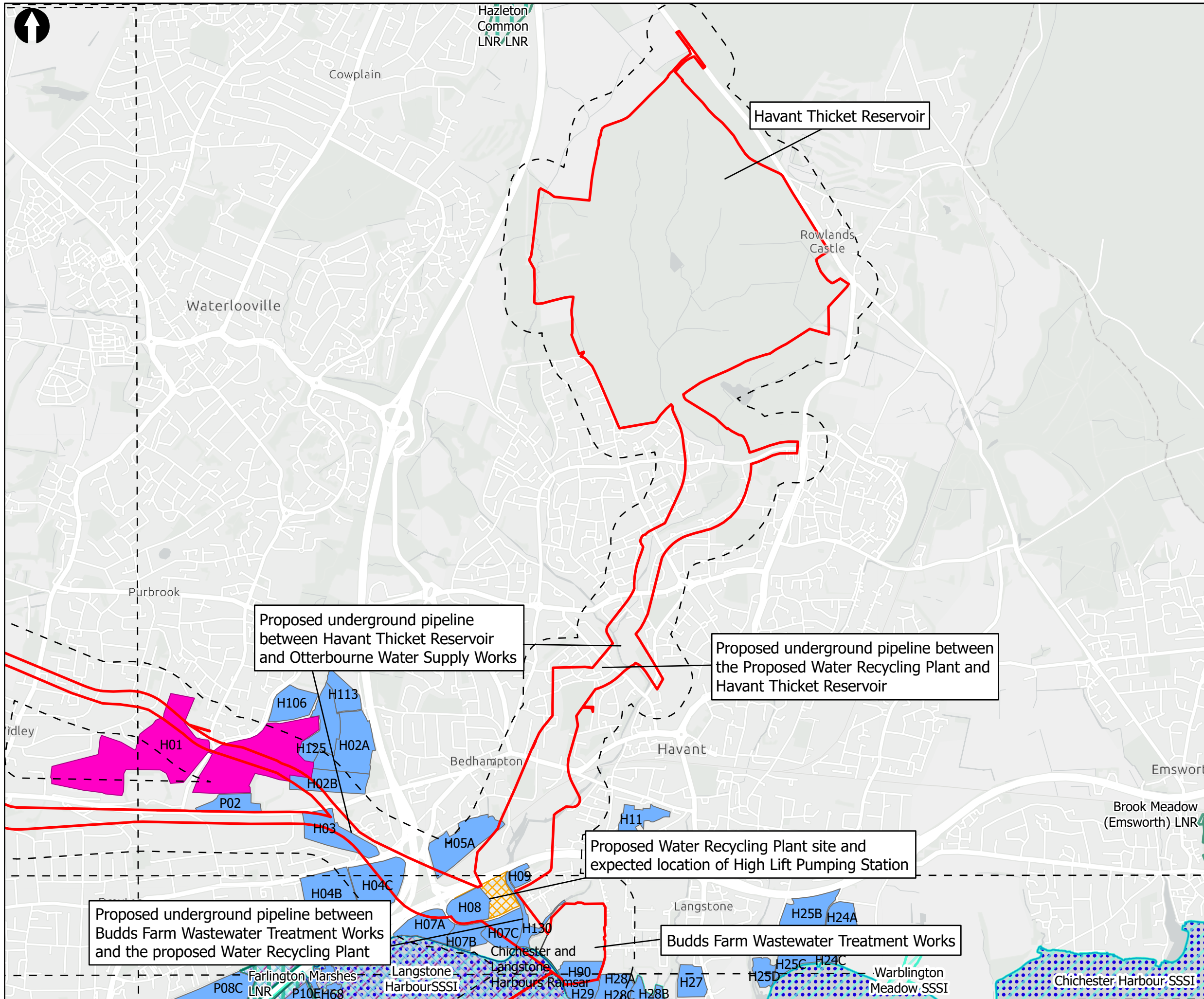

**Key to Symbols**

Scoping Area	Ramsar Sites
Water Recycling Plant and High Lift Pumping Station	Sites of Special Scientific Interest (SSSI)
200m Study Area	Special Protection Area (SPA)
Budds Farm Wastewater Treatment Works	Special Areas of Conservation (SAC)
<b>Statutory Designated Sites</b>	Brent Goose Sites (2002)
Local Nature Reserve (LNR)	Solent Waders and Brent Goose Strategy

**Notes**

Sources: © Natural England, 2023; Esri UK, Esri, HERE, Garmin, Foursquare, GeoTechnologies, Inc, METI/NASA, USGS, Esri UK, Esri, HERE, Garmin, FAO, NOAA, USGS, Contains OS data © Crown Copyright and database right 2022. Contains data from OS Zoomstack

Rev	Date	Drawn	Description	Ch'k'd	App'd

Client

**Title**  
 Figure 8.1  
 Statutory Designated Sites  
 Sheet 1 of 9

Designed	N/A	-	Check	SW	-
Drawn	MCP	-	Review	Core Team	-
GIS Check	GC	-	Approved	MP	-
Scale at A3	Status	INF	Rev	02	Security
1:25,000					STD



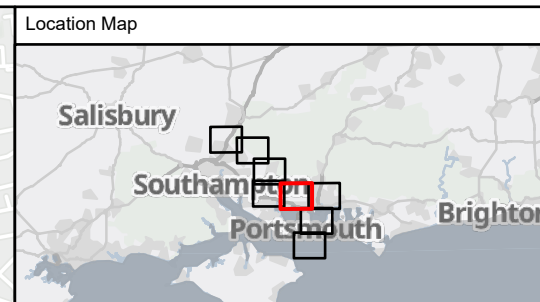
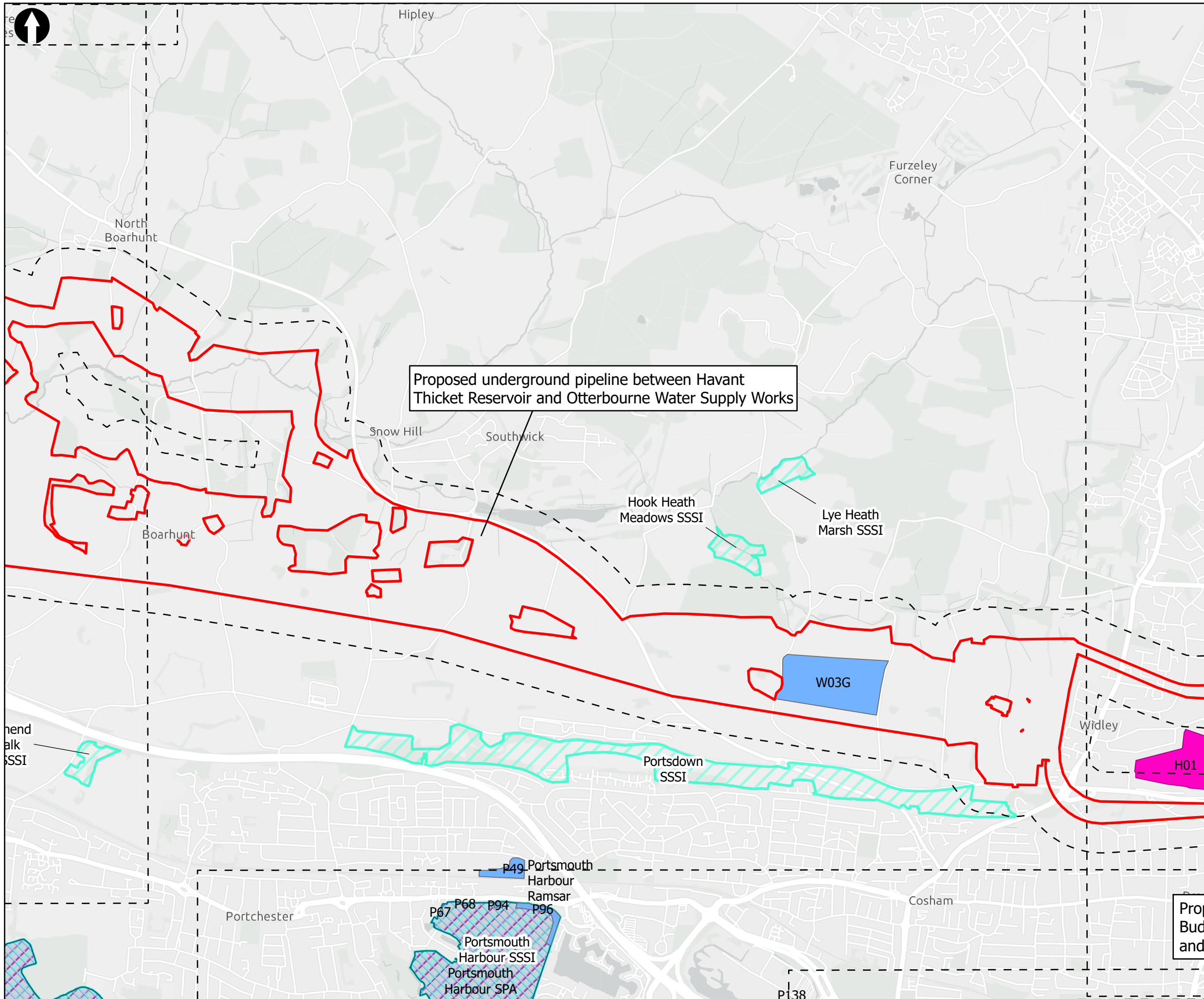

**Key to Symbols**

Scoping Area	Special Areas of Conservation (SAC)
200m Study Area	Brent Goose Sites (2002)
Ramsar Sites	Solent Waders and Brent Goose Strategy
Sites of Special Scientific Interest (SSSI)	Special Protection Area (SPA)

**Notes**

Sources: © Natural England, 2023; Esri UK, Esri, HERE, Garmin, Foursquare, GeoTechnologies, Inc, METI/NASA, USGS, Esri UK, Esri, HERE, Garmin, FAO, NOAA, USGS, Contains OS data © Crown Copyright and database right 2022. Contains data from OS Zoomstack

Rev	Date	Drawn	Description	Ch'k'd	App'd

Client

**Title**  
Figure 8.1  
Statutory Designated Sites  
Sheet 2 of 9

Designed	N/A	-	Check	SW	-
Drawn	MCP	-	Review	Core Team	-
GIS Check	GC	-	Approved	MP	-
Scale at A3	Status	INF	Rev	02	Security
1:25,000					STD

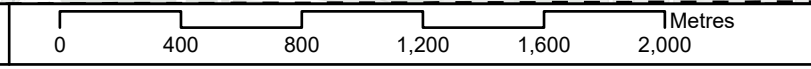

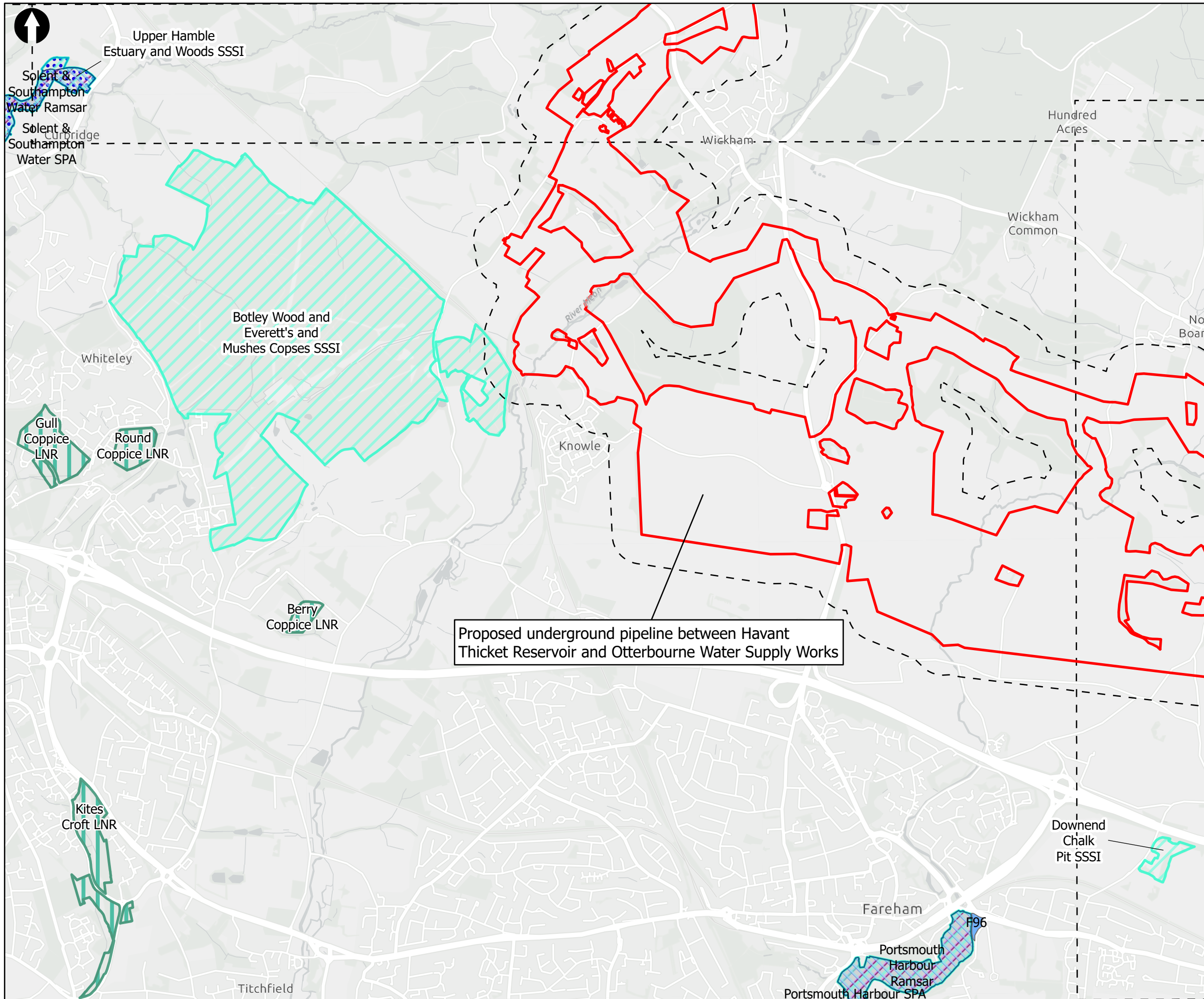

Proposed underground pipeline between Havant Thicket Reservoir and Otterbourne Water Supply Works

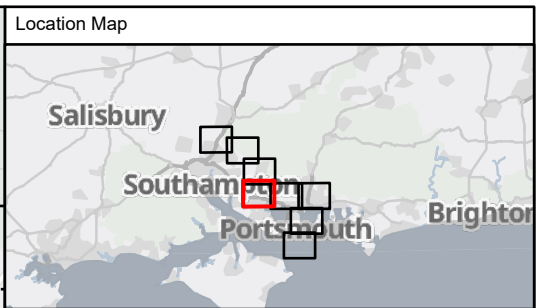

Key to Symbols

Scoping Area	Sites of Special Scientific Interest (SSSI)
200m Study Area	Special Protection Area (SPA)
Local Nature Reserve (LNR)	Special Areas of Conservation (SAC)
Ramsar Sites	Solent Waders and Brent Goose Strategy

Notes

Sources: © Natural England, 2023; Esri UK, Esri, HERE, Garmin, Foursquare, GeoTechnologies, Inc, MET/NASA, USGS, Esri UK, Esri, HERE, Garmin, FAO, NOAA, USGS, Contains OS data © Crown Copyright and database right 2022. Contains data from OS Zoomstack

Rev	Date	Drawn	Description	Ch'k'd	App'd



Title  
**Figure 8.1**  
 Statutory Designated Sites  
 Sheet 3 of 9

Designed	N/A	-	Check	SW	-
Drawn	MCP	-	Review	Core Team	-
GIS Check	GC	-	Approved	MP	-
Scale at A3	Status	INF	Rev	02	Security
1:25,000					STD

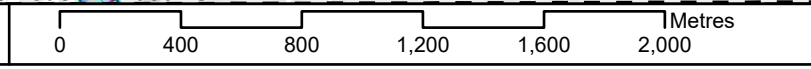

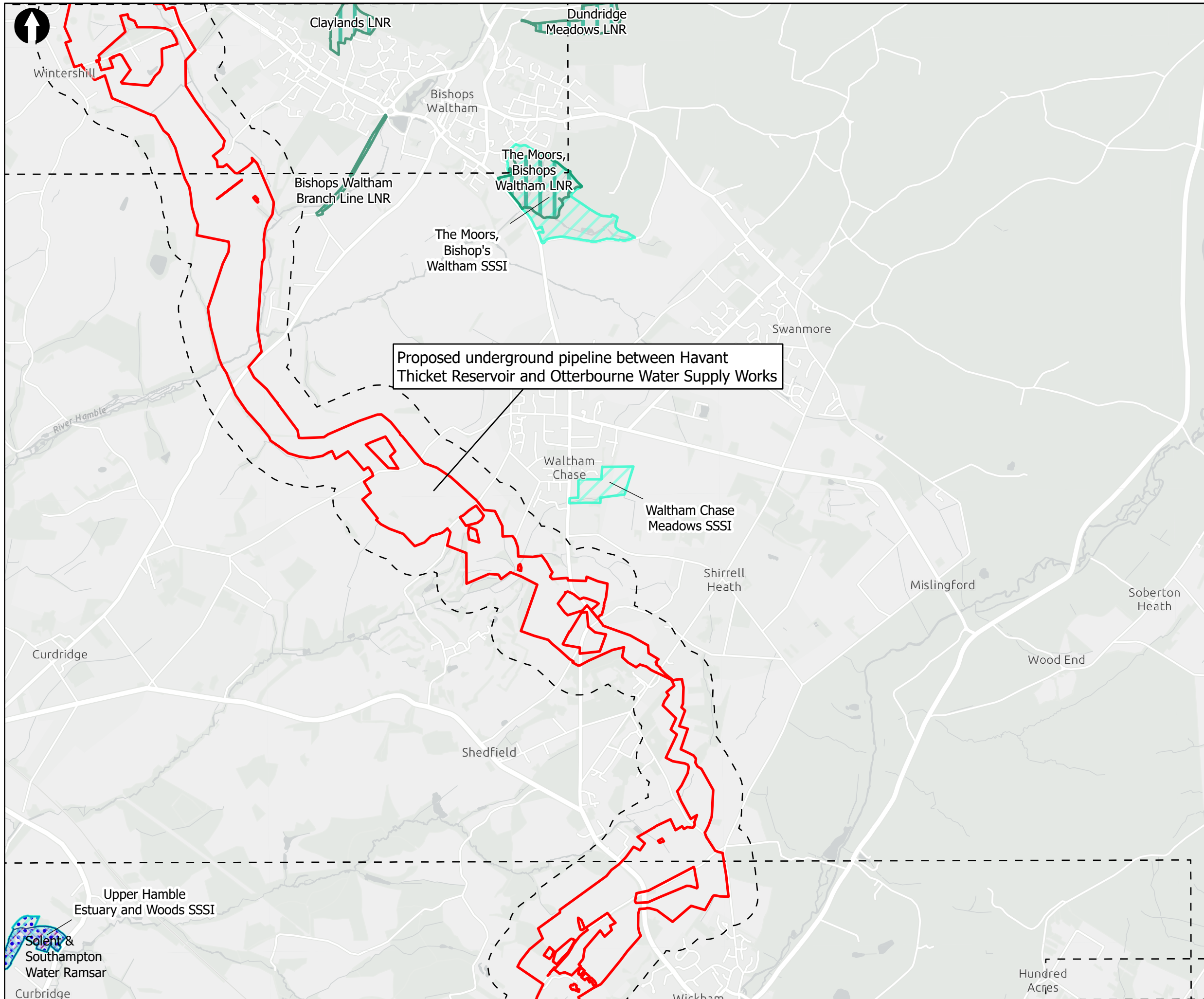

Proposed underground pipeline between Havant Thicket Reservoir and Otterbourne Water Supply Works

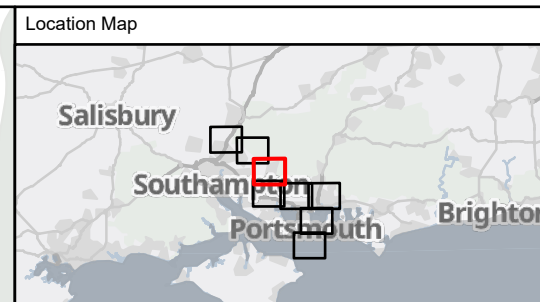

**Key to Symbols**

Scoping Area	Ramsar Sites
200m Study Area	Sites of Special Scientific Interest (SSSI)
Statutory Designated Sites	Special Protection Area (SPA)
Local Nature Reserve (LNR)	Special Areas of Conservation (SAC)

**Notes**  
 Sources: © Natural England, 2023; Esri UK, Esri, HERE, Garmin, Foursquare, GeoTechnologies, Inc, MET/NASA, USGS, Esri UK, Esri, HERE, Garmin, FAO, NOAA, USGS, Contains OS data © Crown Copyright and database right 2022  
 Contains data from OS Zoomstack

Rev	Date	Drawn	Description	Ch'k'd	App'd

**Client**



from Southern Water

**Title**  
 Figure 8.1  
 Statutory Designated Sites  
 Sheet 4 of 9

Designed	N/A	-	Check	SW	-
Drawn	MCP	-	Review	Core Team	-
GIS Check	GC	-	Approved	MP	-
Scale at A3	Status	Rev	02	Security	STD



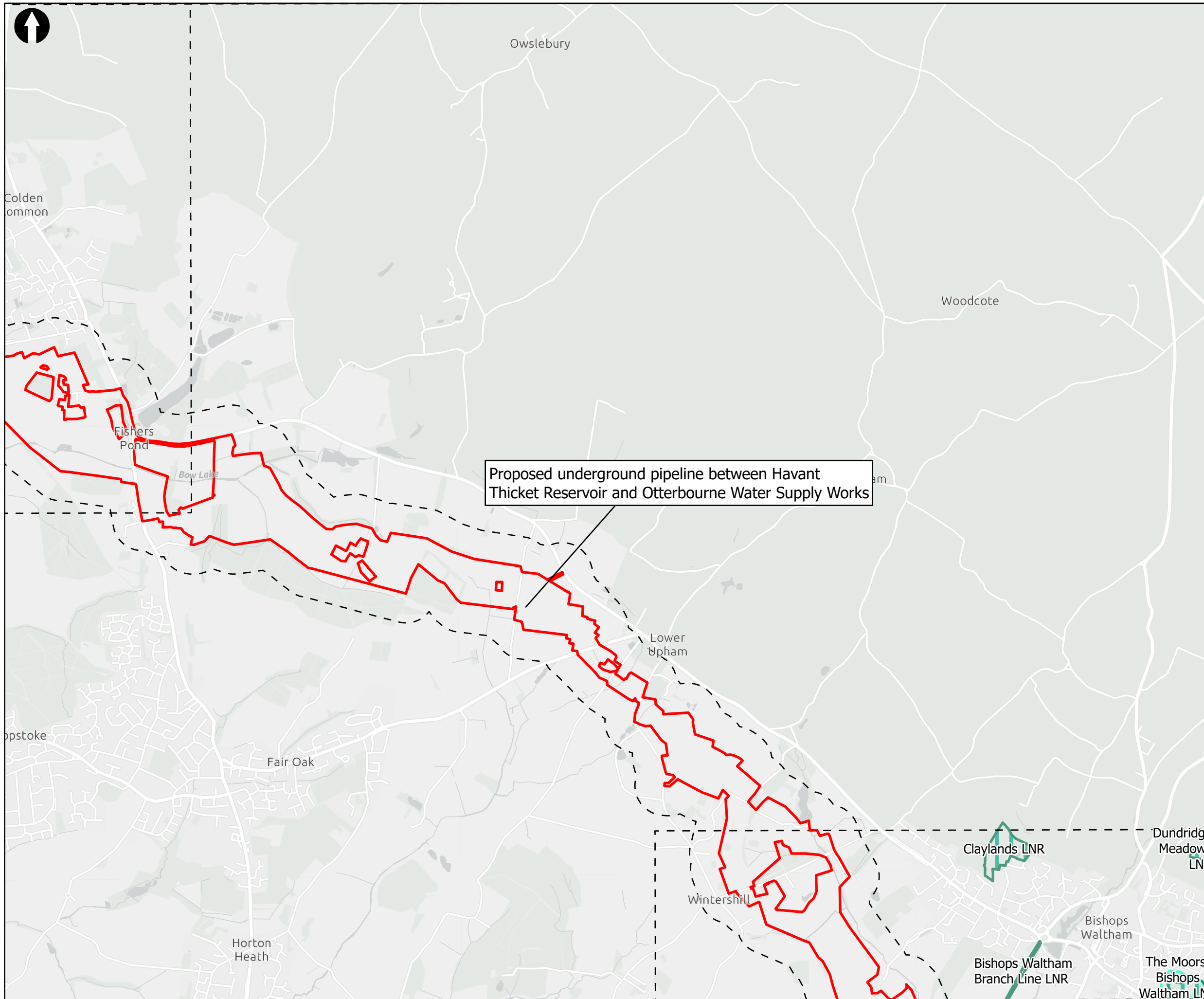

Proposed underground pipeline between Havant Thicket Reservoir and Otterbourne Water Supply Works

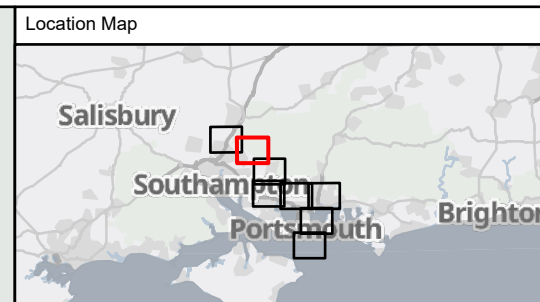

**Key to Symbols**

Scoping Area	Sites of Special Scientific Interest (SSSI)
200m Study Area	Statutory Designated Sites
Local Nature Reserve (LNR)	Special Areas of Conservation (SAC)

**Notes**

Sources: © Natural England, 2023; Esri UK, Esri, HERE, Garmin, Foursquare, GeoTechnologies, Inc, METI/NASA, USGS, Esri UK, Esri, HERE, Garmin, FAO, NOAA, USGS, Contains OS data © Crown Copyright and database right 2022. Contains data from OS Zoomstack

Rev	Date	Drawn	Description	Ch'k'd	App'd



**Title**  
 Figure 8.1  
 Statutory Designated Sites  
 Sheet 5 of 9

Designed	N/A	-	Check	SW	-
Drawn	MCP	-	Review	Core Team	-
GIS Check	GC	-	Approved	MP	-
Scale at A3	Status	INF	Rev	02	Security
1:25,000					STD

© Mott MacDonald Ltd.  
 This document is issued for the party which commissioned it and for specific purposes connected with the captioned project only. It should not be relied upon by any other party or used for any other purpose.  
 We accept no responsibility for the consequences of this document being relied upon by any other party, or being used for any other purpose, or containing any error or omission which is due to an error or omission in data supplied to us by other parties.



Drawing Number  
 710166-SWS-XX-XX-DR-Z-00

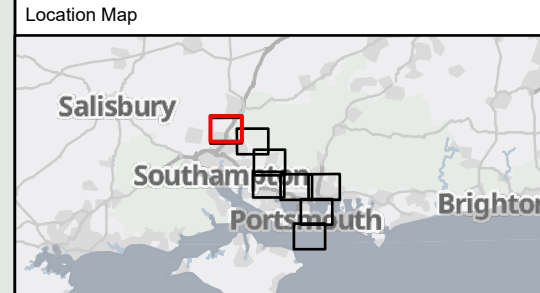
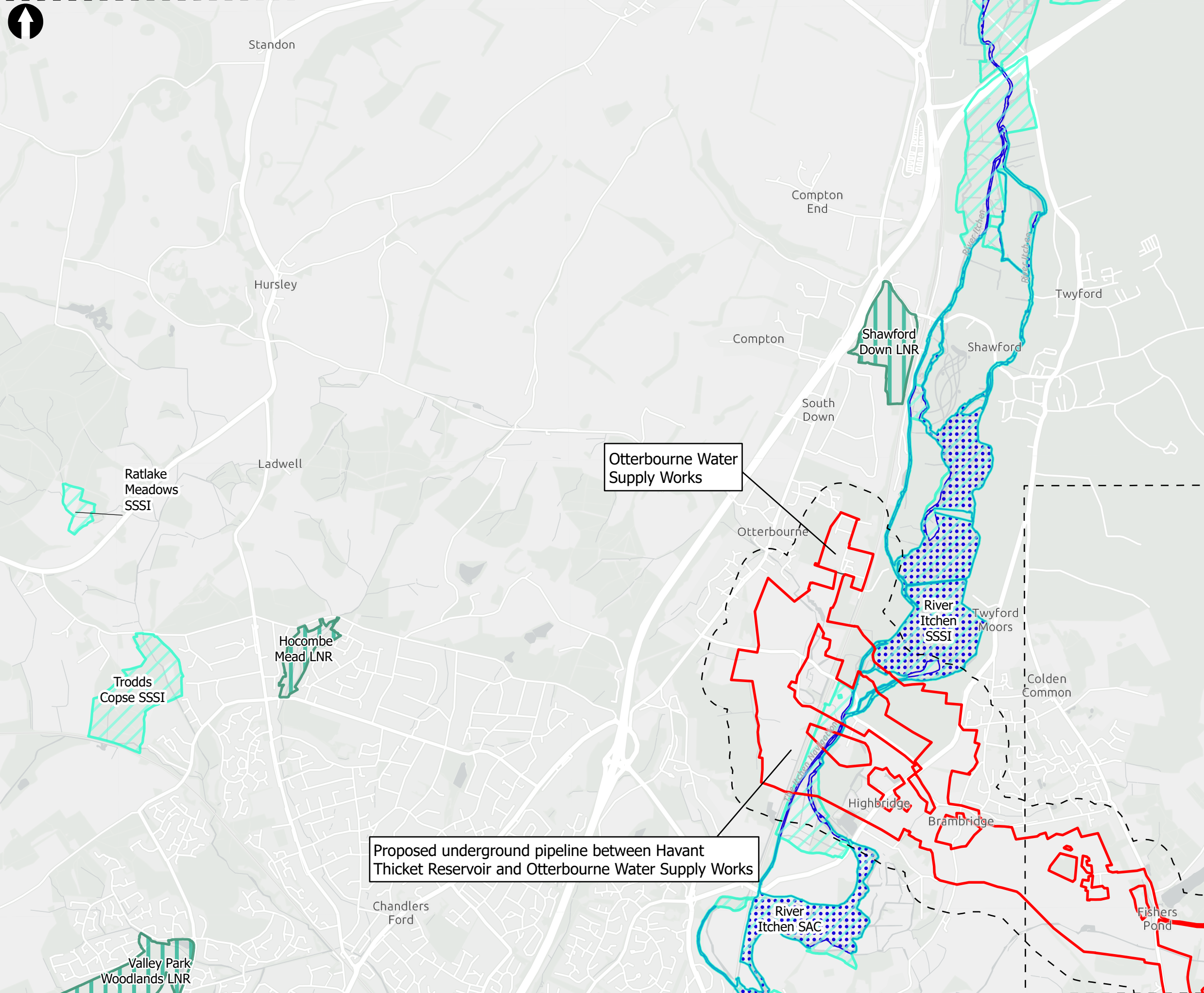

**Key to Symbols**

Scoping Area	<b>Statutory Designated Sites</b>
Otterbourne Water Supply Works	Local Nature Reserve (LNR)
200m Study Area	Sites of Special Scientific Interest (SSSI)
Otterbourne Water Supply Works	Special Areas of Conservation (SAC)

**Notes**

Sources: © Natural England, 2023; Esri UK, Esri, HERE, Garmin, Foursquare, GeoTechnologies, Inc, MET/NASA, USGS, Esri UK, Esri, HERE, Garmin, FAO, NOAA, USGS, Contains OS data © Crown Copyright and database right 2022. Contains data from OS Zoomstack

Rev	Date	Drawn	Description	Ch'k'd	App'd

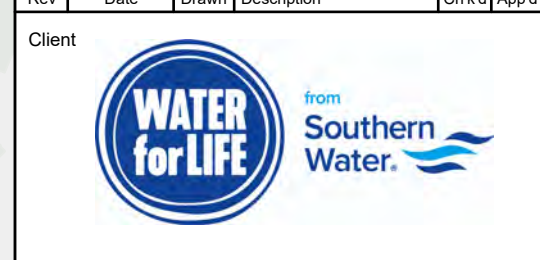

**Title**  
 Figure 8.1  
 Statutory Designated Sites  
 Sheet 6 of 9

Designed	N/A	-	Check	SW	-
Drawn	MCP	-	Review	Core Team	-
GIS Check	GC	-	Approved	MP	-
Scale at A3	Status	INF	Rev	02	Security
1:25,000				STD	

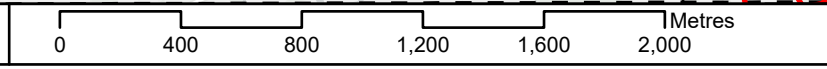



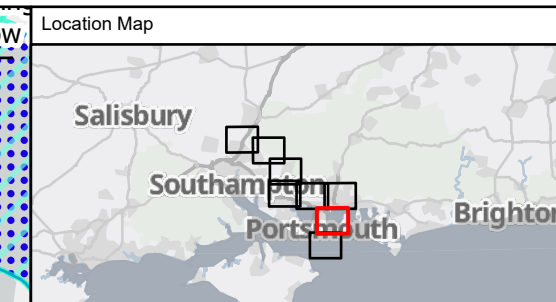
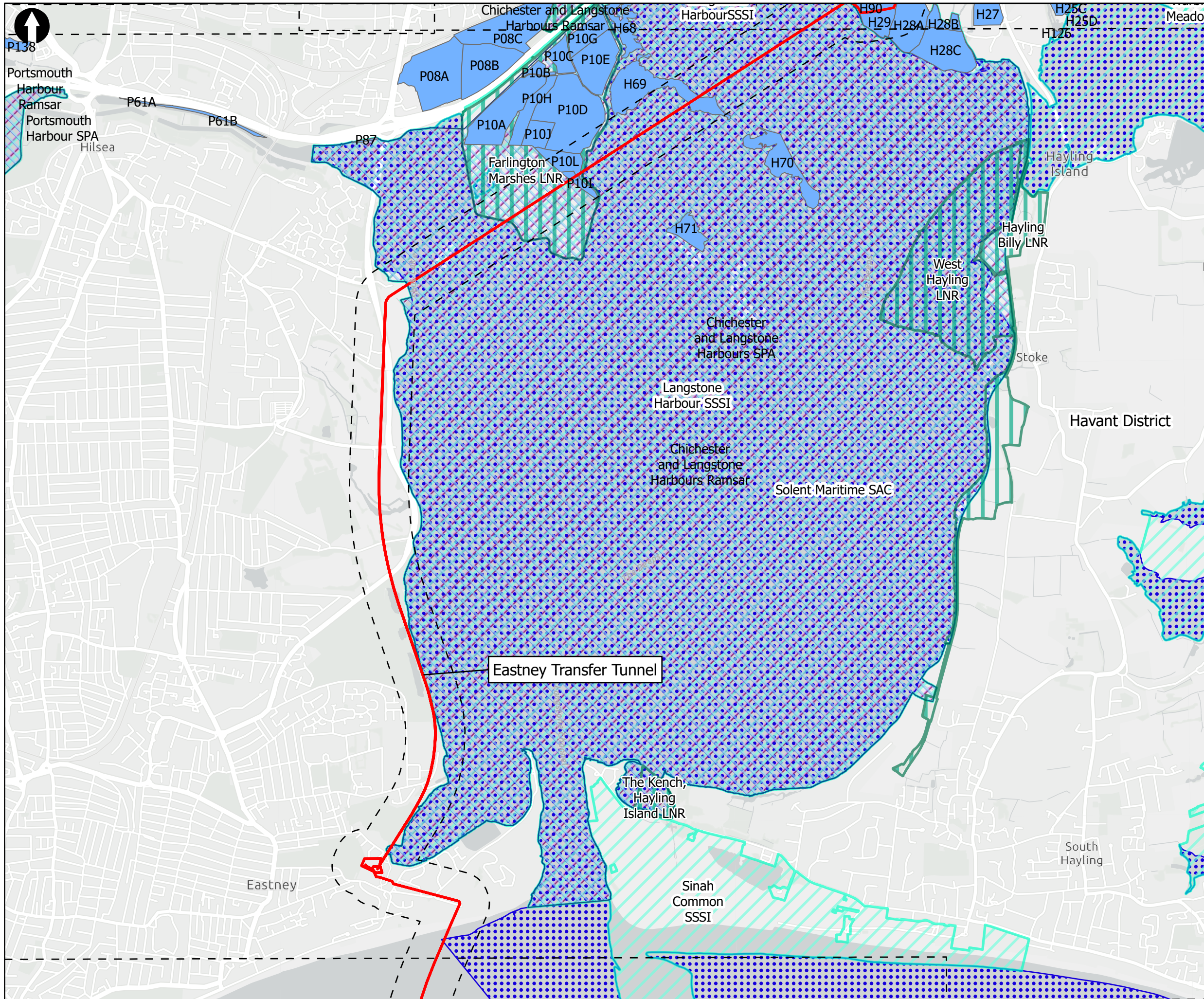

**Key to Symbols**

Scoping Area	Ramsar Sites
200m Study Area	Sites of Special Scientific Interest (SSSI)
Budds Farm Wastewater Treatment Works	Special Protection Area (SPA)
<b>Statutory Designated Sites</b>	Special Areas of Conservation (SAC)
Local Nature Reserve (LNR)	Solent Waders and Brent Goose Strategy

**Notes**

Sources: © Natural England, 2023; Esri UK, Esri, HERE, Garmin, Foursquare, GeoTechnologies, Inc, METI/NASA, USGS, Esri UK, Esri, HERE, Garmin, FAO, NOAA, USGS, Contains OS data © Crown Copyright and database right 2022. Contains data from OS Zoomstack

Rev	Date	Drawn	Description	Ch'k'd	App'd

Client

**Title**  
Figure 8.1  
Statutory Designated Sites  
Sheet 7 of 9

Designed	N/A	-	Check	SW	-
Drawn	MCP	-	Review	Core Team	-
GIS Check	GC	-	Approved	MP	-
Scale at A3	Status	INF	Rev	02	Security
1:25,000					STD

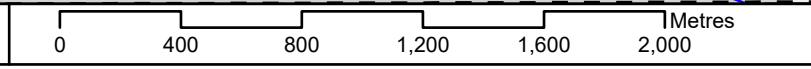



City of Portsmouth

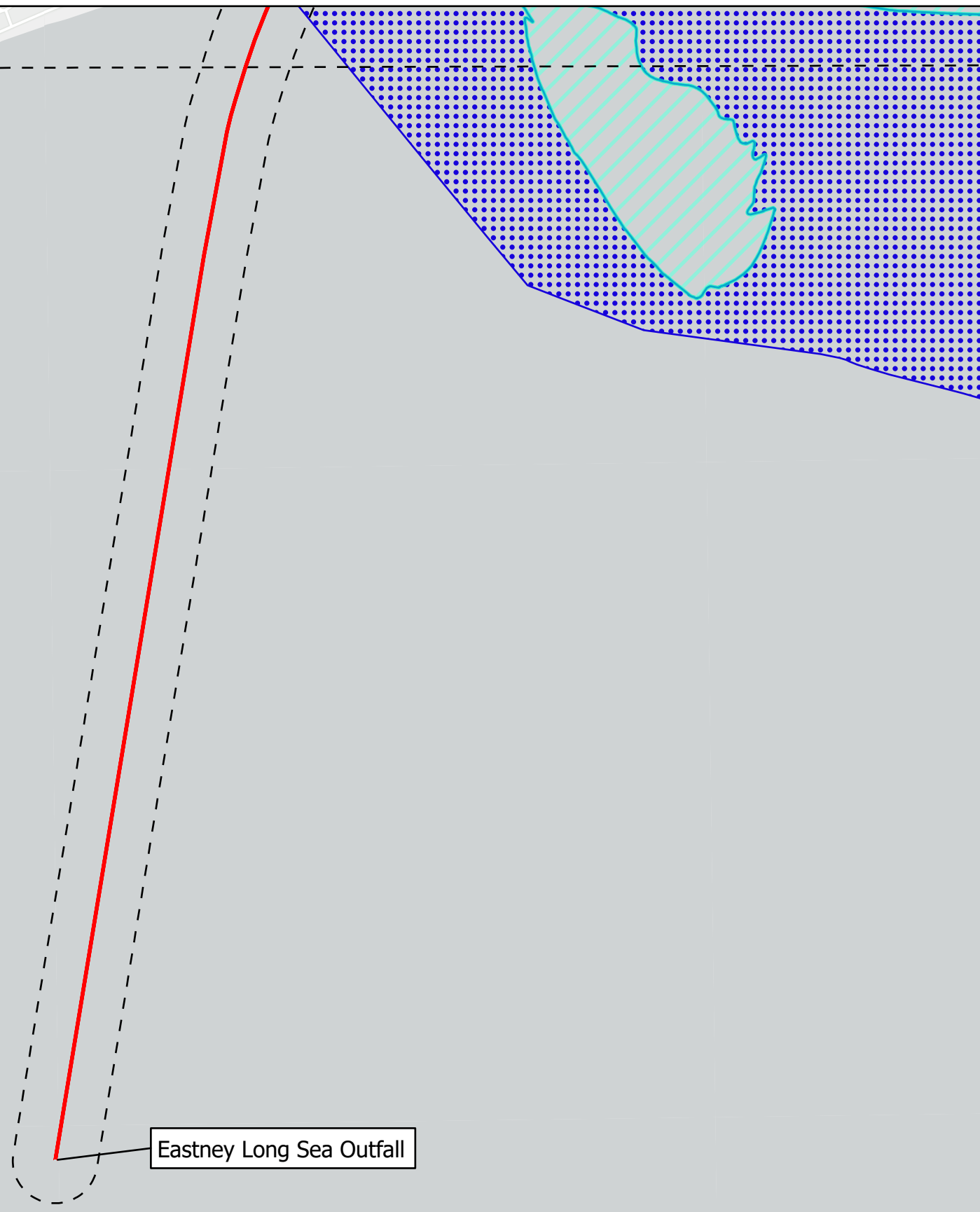

Eastney Long Sea Outfall

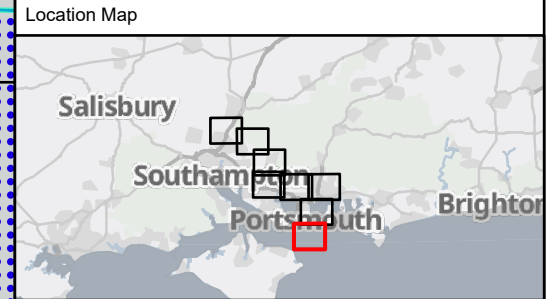

Key to Symbols

	Scoping Area		Special Areas of Conservation (SAC)
	200m Study Area		Sites of Special Scientific Interest (SSSI)

Notes

Sources: © Natural England, 2023;  
 Esri UK, Esri, HERE, Garmin, Foursquare, GeoTechnologies, Inc, METI/NASA, USGS, Esri UK,  
 Esri, HERE, Garmin, FAO, NOAA, USGS, Contains OS data © Crown Copyright and database right  
 2022  
 Contains data from OS Zoomstack

Rev	Date	Drawn	Description	Ch'k'd	App'd



Title

Figure 8.1  
 Statutory Designated Sites  
 Sheet 8 of 9

Designed	N/A	-	Check	SW	-
Drawn	MCP	-	Review	Core Team	-
GIS Check	GC	-	Approved	MP	-
Scale at A3	Status	Rev	Security		
1:25,000	INF	02	STD		

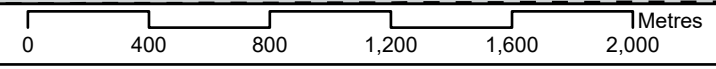

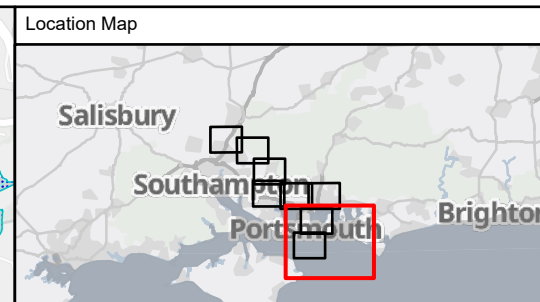
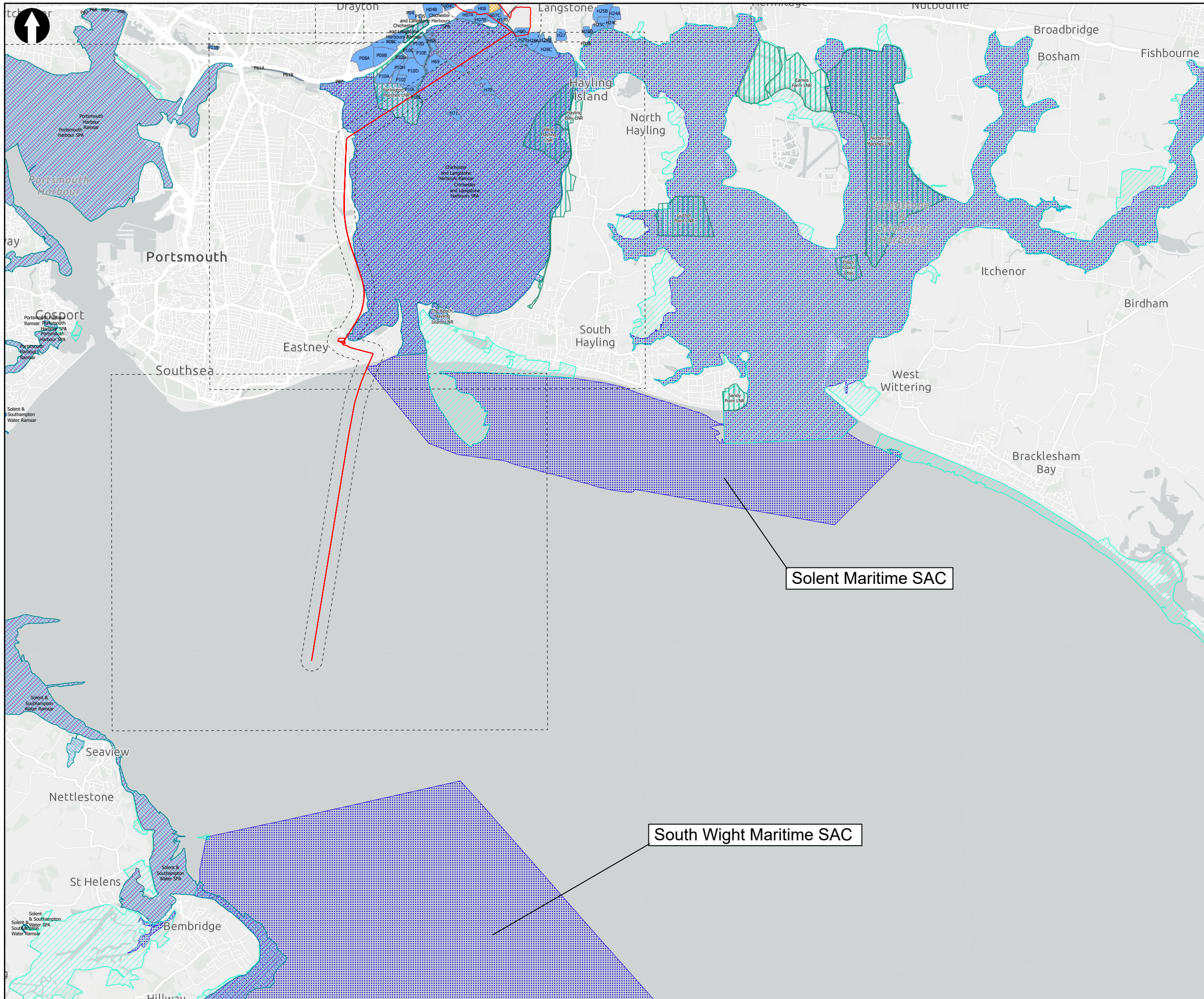

- Key to Symbols**
- Scoping Area
  - Water Recycling Plant and High Lift Pumping Station
  - 200m Study Area
  - Budds Farm Wastewater Treatment Works
  - Local Nature Reserve (LNR)
  - Ramsar Sites
  - Sites of Special Scientific Interest (SSSI)
  - Special Protection Area (SPA)
  - Special Areas of Conservation (SAC)
  - Solent Waders and Brent Goose Strategy

**Statutory Designated Sites**

- Local Nature Reserve (LNR)

**Notes**

Sources: © Natural England, 2023;  
 Esri UK, Esri, HERE, Garmin, Foursquare, GeoTechnologies, Inc, MET/NASA, USGS, Esri UK, Esri, HERE, Garmin, FAO, NOAA, USGS, Contains OS data © Crown Copyright and database right 2022  
 Contains data from OS Zoomstack

Rev	Date	Drawn	Description	Ch'k'd	App'd

Client

**Title**  
 Figure 8.1  
 Statutory Designated Sites  
 Sheet 9 of 9

Designed	N/A	-	Check	SW	-
Drawn	MCP	-	Review	Core Team	-
GIS Check	GC	-	Approved	MP	-
Scale at A3	Status	INF	Rev	02	Security

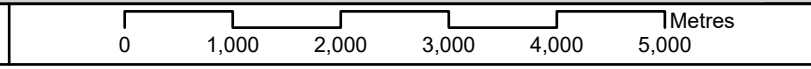

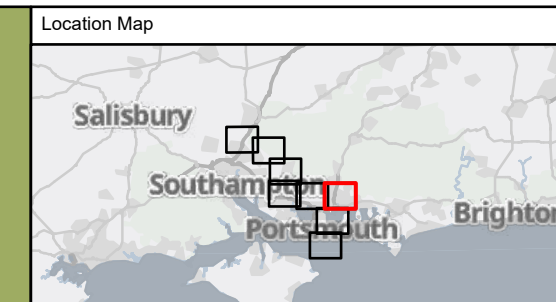
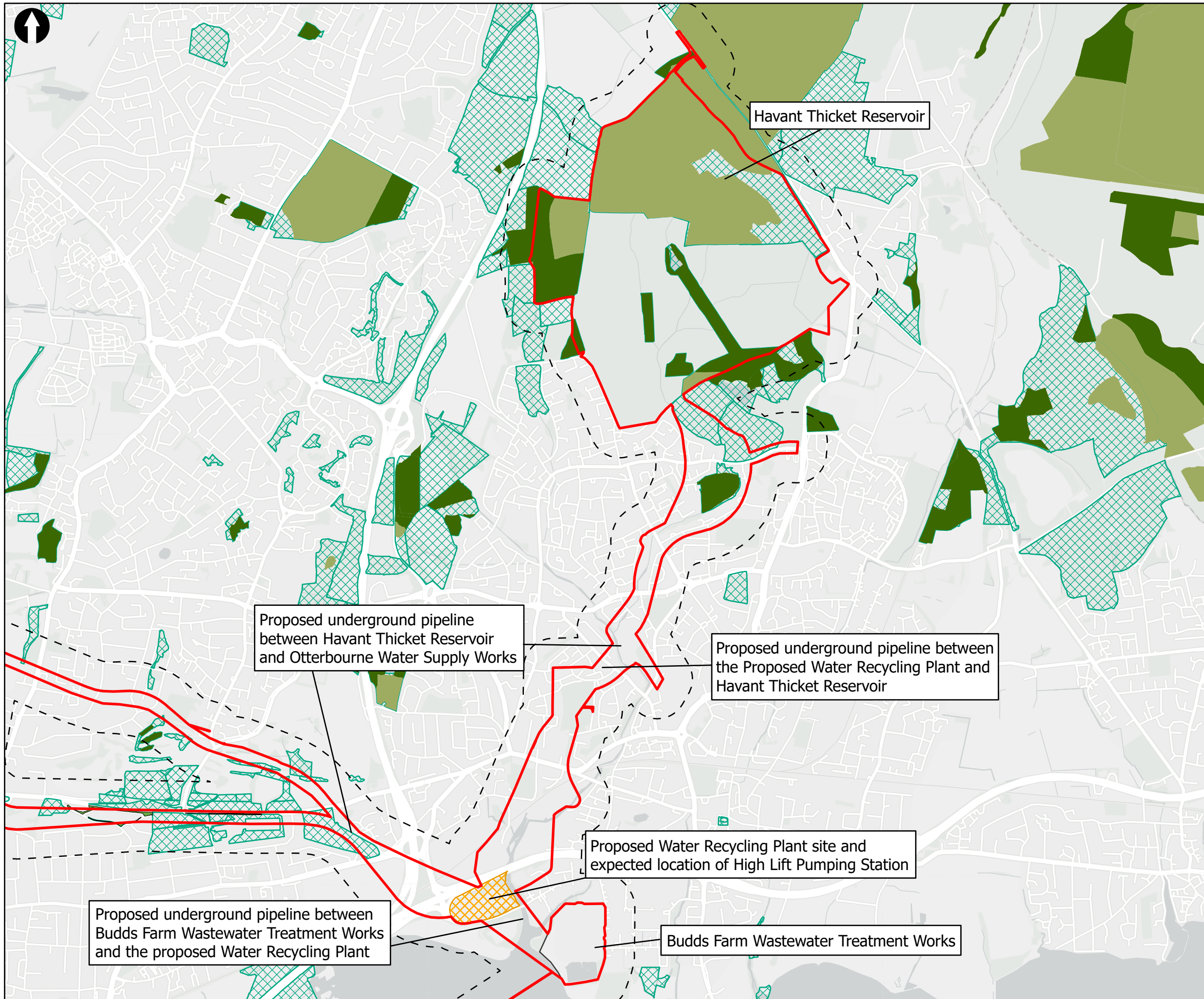

**Key to Symbols**

- Scoping Area
- 200m Study Area
- Water Recycling Plant and High Lift Pumping Station
- Budds Farm Wastewater Treatment Works

**Layer**

- Ancient & Semi-Natural Woodland
- Ancient Replanted Woodland
- Sites of Importance for Nature Conservation (SINCs)
- Road Verges of Ecological Importance (RVEI)

**Notes**

Source: © Natural England, 2023; Esri UK, Esri, HERE, Garmin, Foursquare, GeoTechnologies, Inc., METI/NASA, USGS, Esri UK, Esri, HERE, Garmin, FAO, NOAA, USGS, Contains OS data © Crown Copyright and database right 2022. Contains data from OS Zoomstack

Rev	Date	Drawn	Description	Ch'kd	App'd
02	10/07/2023	MCP	For Information		
01	01/09/2022	MCP	For Information		

**Client**

**Title**  
 Figure 8.2  
 Non-statutory Designated Sites  
 Sheet 1 of 8

Designed	N/A	-	Check	SW	-
Drawn	MCP	-	Review	Core Team	-
GIS Check	GC	-	Approved	MP	-
Scale at A3	Status	INF	Rev	02	Security
				STD	

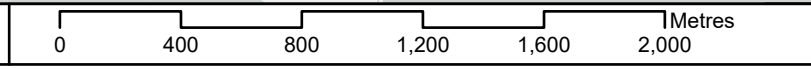

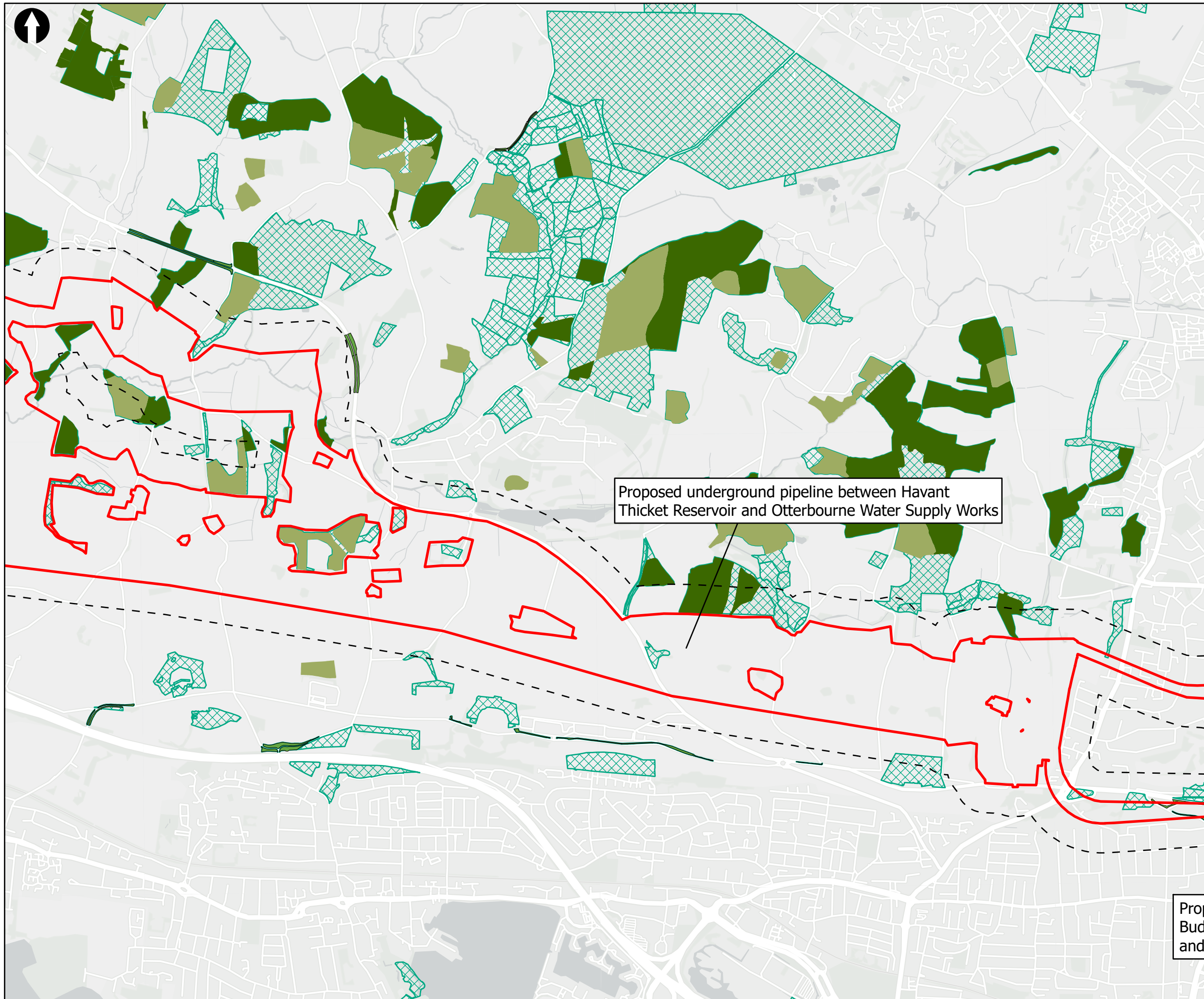

Proposed underground pipeline between Havant Thicket Reservoir and Otterbourne Water Supply Works

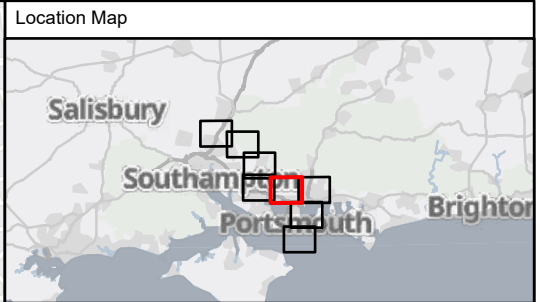

**Key to Symbols**

- Scoping Area
- 200m Study Area

**Layer**

- Ancient & Semi-Natural Woodland
- Ancient Replanted Woodland
- Sites of Importance for Nature Conservation (SINCs)
- Road Verges of Ecological Importance (RVEI)

**Notes**

Source: © Natural England, 2023; Esri UK, Esri, HERE, Garmin, Foursquare, GeoTechnologies, Inc., METI/NASA, USGS, Esri UK, Esri, HERE, Garmin, FAO, NOAA, USGS, Contains OS data © Crown Copyright and database right 2022. Contains data from OS Zoomstack

Rev	Date	Drawn	Description	Ch'k'd	App'd
02	10/07/2023	MCP	For Information		
01	01/09/2022	MCP	For Information		

**Client**

**Title**  
 Figure 8.2  
 Non-statutory Designated Sites  
 Sheet 2 of 8

Designed	N/A	-	Check	SW	-
Drawn	MCP	-	Review	Core Team	-
GIS Check	GC	-	Approved	MP	-
Scale at A3	Status	INF	Rev	02	Security
					STD

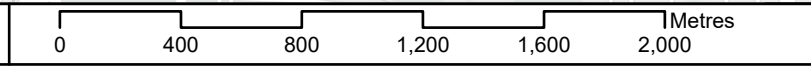

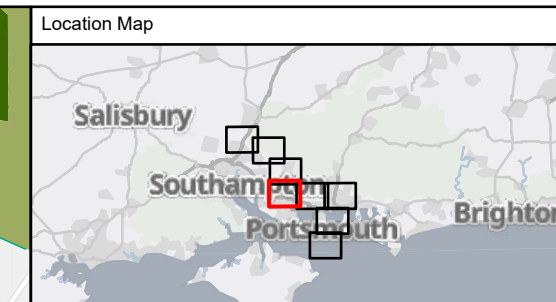
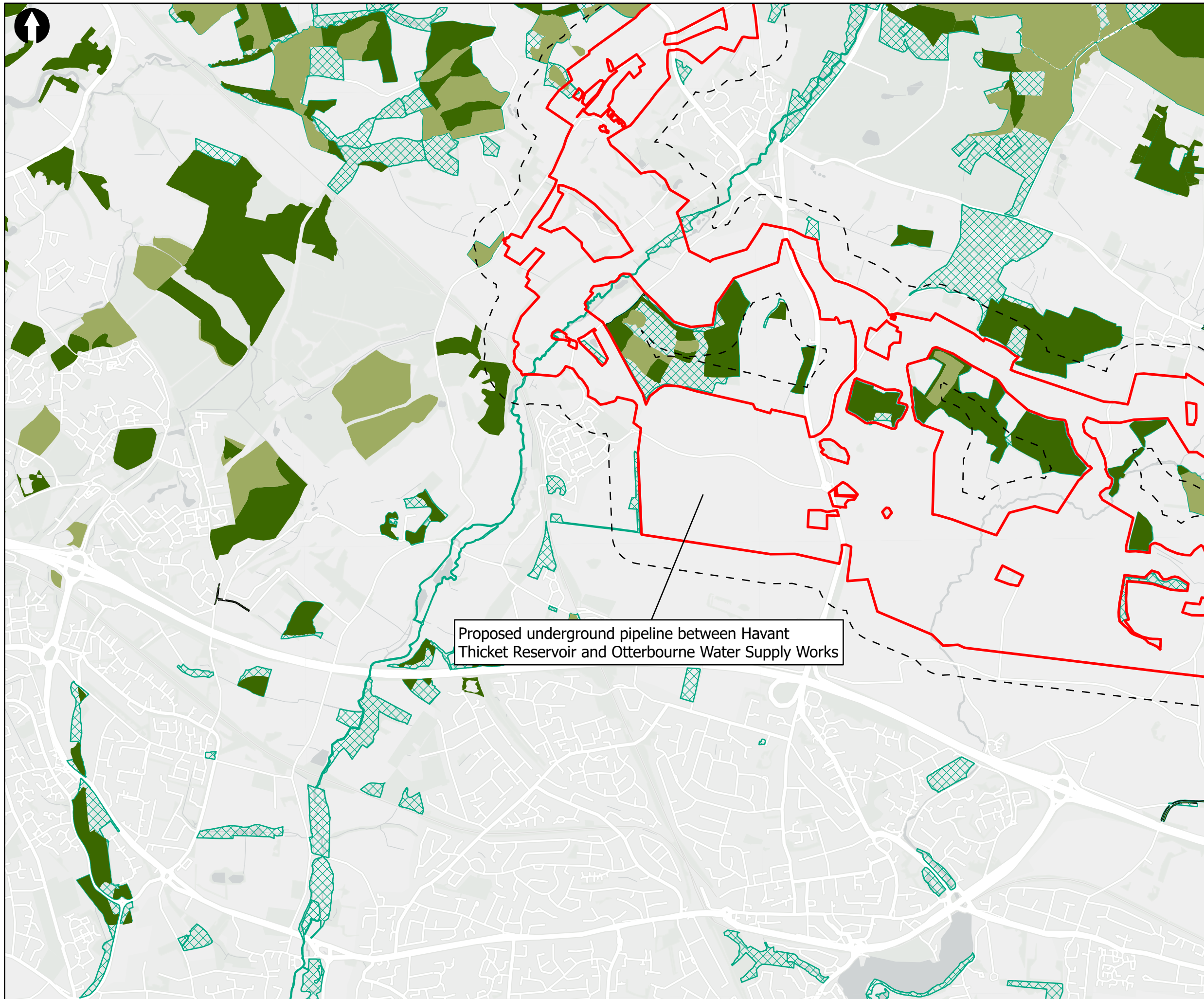

**Key to Symbols**

- Scoping Area
- 200m Study Area

**Layer**

- Ancient & Semi-Natural Woodland
- Ancient Replanted Woodland
- Sites of Importance for Nature Conservation (SINCs)
- Road Verges of Ecological Importance (RVEI)

**Notes**

Source: © Natural England, 2023; Esri UK, Esri, HERE, Garmin, Foursquare, GeoTechnologies, Inc, METI/NASA, USGS, Esri UK, Esri, HERE, Garmin, FAO, NOAA, USGS, Contains OS data © Crown Copyright and database right 2022. Contains data from OS Zoomstack

Proposed underground pipeline between Havant Thicket Reservoir and Otterbourne Water Supply Works

Rev	Date	Drawn	Description	Ch'k'd	App'd
02	10/07/2023	MCP	For Information		
01	01/09/2022	MCP	For Information		



**Title**  
 Figure 8.2  
 Non-statutory Designated Sites  
 Sheet 3 of 8

Designed	N/A	-	Check	SW	-
Drawn	MCP	-	Review	Core Team	-
GIS Check	GC	-	Approved	MP	-
Scale at A3	Status	INF	Rev	02	Security
					STD

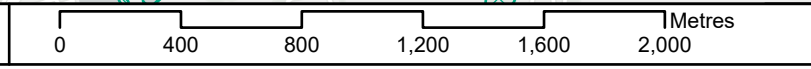

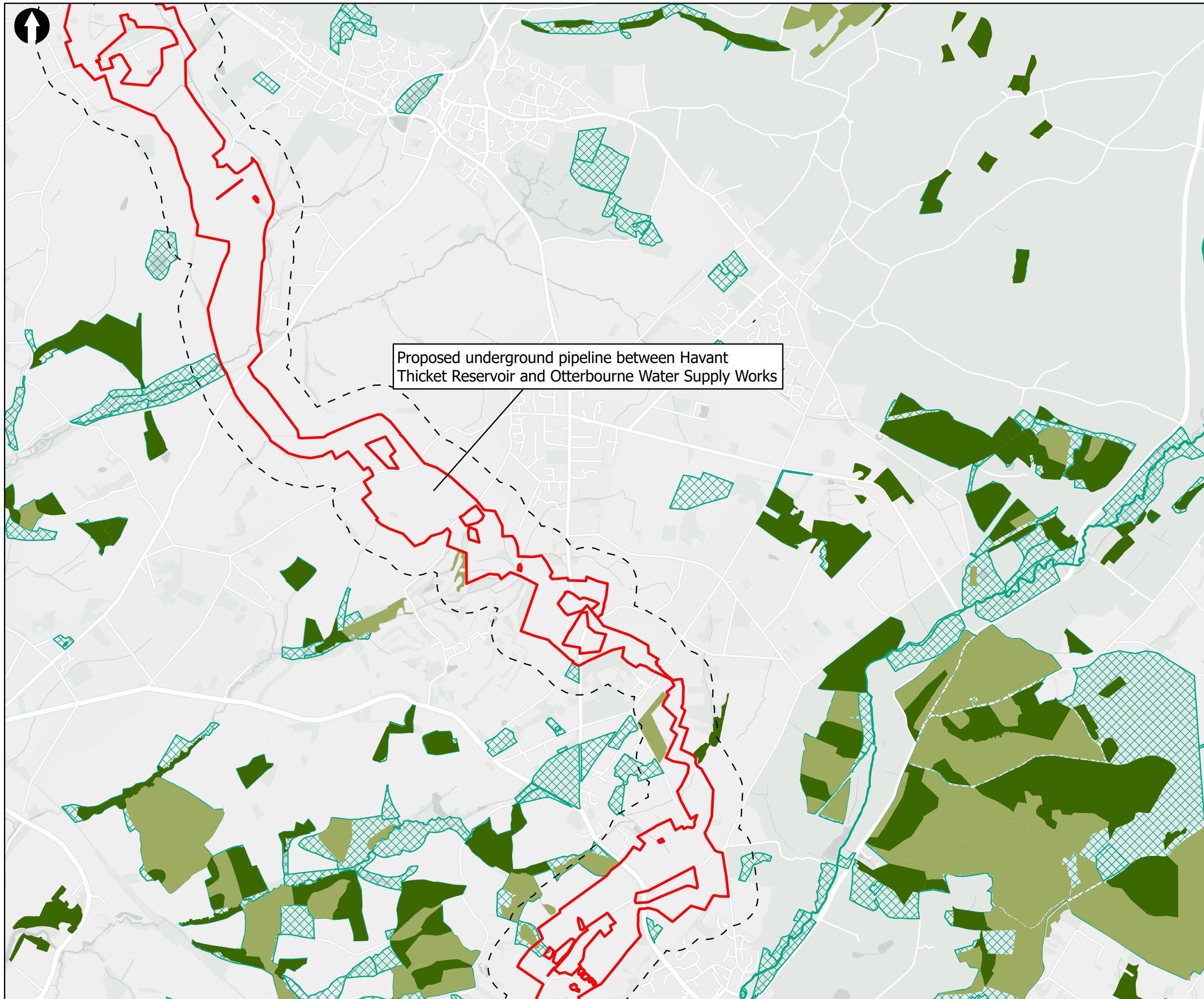

Proposed underground pipeline between Havant Thicket Reservoir and Otterbourne Water Supply Works

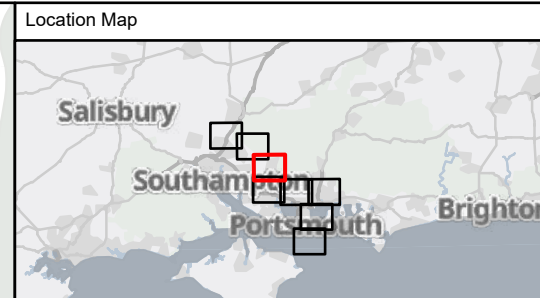

**Key to Symbols**

- Scoping Area
- 200m Study Area

**Layer**

- Ancient & Semi-Natural Woodland
- Ancient Replanted Woodland
- Sites of Importance for Nature Conservation (SINCs)
- Road Verges of Ecological Importance (RVEI)

**Notes**  
 Source: © Natural England, 2023; Esri UK, Esri, HERE, Garmin, Foursquare, GeoTechnologies, Inc, MET/NASA, USGS, Esri UK, Esri, HERE, Garmin, FAO, NOAA, USGS, Contains OS data © Crown Copyright and database right 2022. Contains data from OS Zoomstack

Rev	Date	Drawn	Description	Ch'k'd	App'd
02	10/07/2023	MCP	For Information		
01	01/09/2022	MCP	For Information		



**Title**  
 Figure 8.2  
 Non-statutory Designated Sites  
 Sheet 4 of 8

Designed	N/A	-	Check	SW	-
Drawn	MCP	-	Review	Core Team	-
GIS Check	GC	-	Approved	MP	-
Scale at A3	Status	INF	Rev	02	Security
1:25,000				STD	

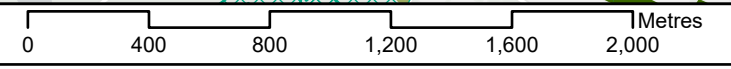

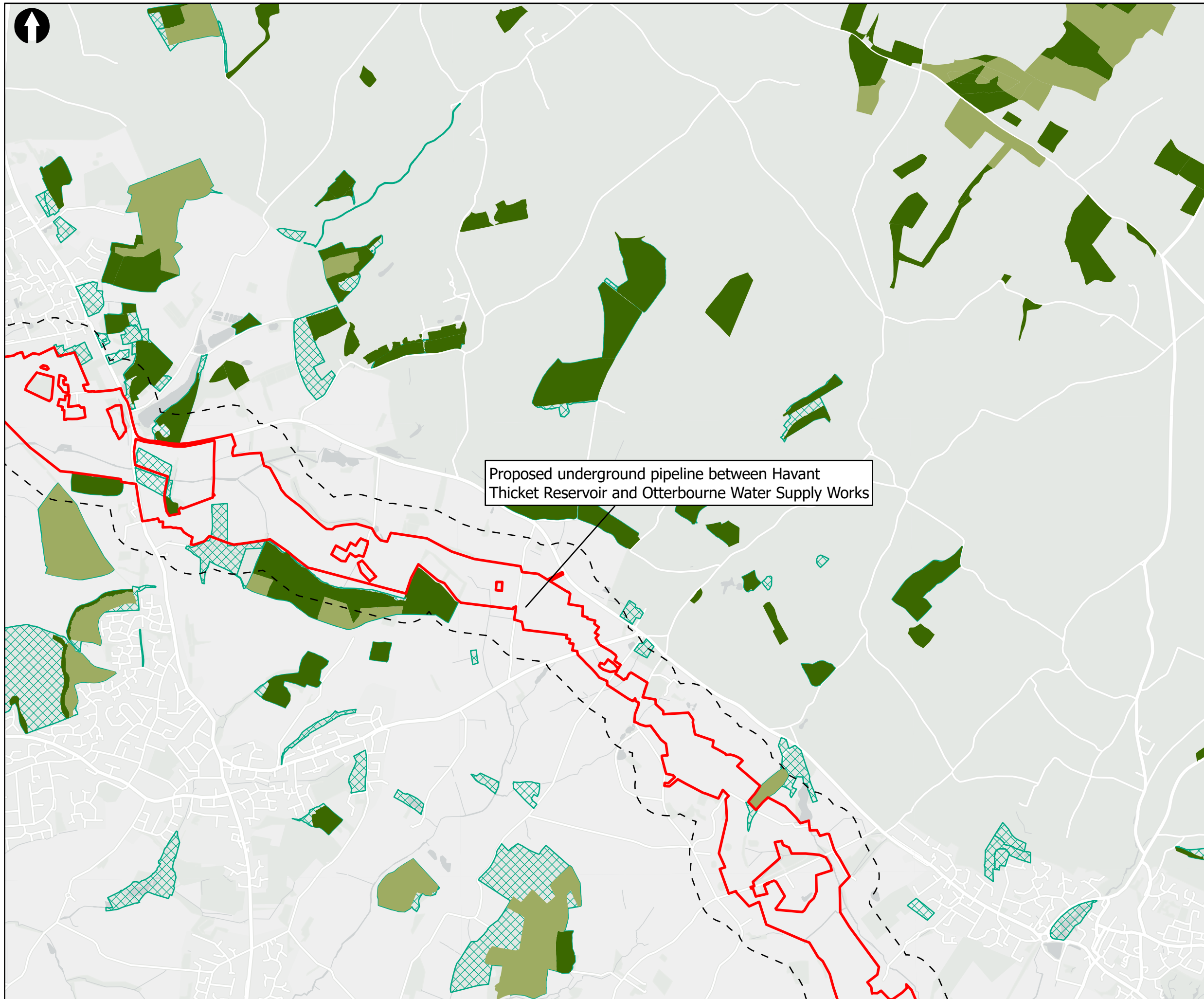

Proposed underground pipeline between Havant Thicket Reservoir and Otterbourne Water Supply Works

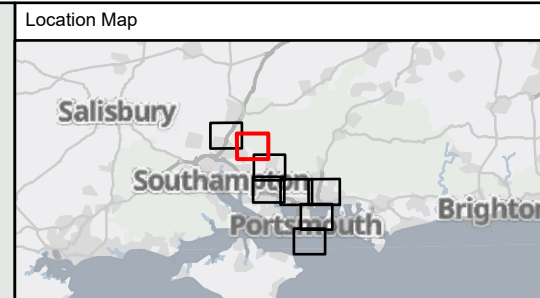

**Key to Symbols**

- Scoping Area
- 200m Study Area

**Layer**

- Ancient & Semi-Natural Woodland
- Ancient Replanted Woodland
- Sites of Importance for Nature Conservation (SINCs)
- Road Verges of Ecological Importance (RVEI)

**Notes**

Source: © Natural England, 2023; Esri UK, Esri, HERE, Garmin, Foursquare, GeoTechnologies, Inc., MET/NASA, USGS, Esri UK, Esri, HERE, Garmin, FAO, NOAA, USGS, Contains OS data © Crown Copyright and database right 2022. Contains data from OS Zoomstack

Rev	Date	Drawn	Description	Ch'k'd	App'd
02	10/07/2023	MCP	For Information		
01	01/09/2022	MCP	For Information		

**Client**

**Title**  
 Figure 8.2  
 Non-statutory Designated Sites  
 Sheet 5 of 8

Designed	N/A	-	Check	SW	-
Drawn	MCP	-	Review	Core Team	-
GIS Check	GC	-	Approved	MP	-
Scale at A3	Status	INF	Rev	02	Security
				STD	

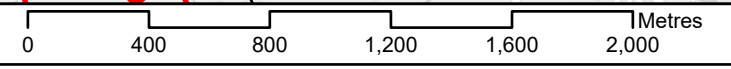



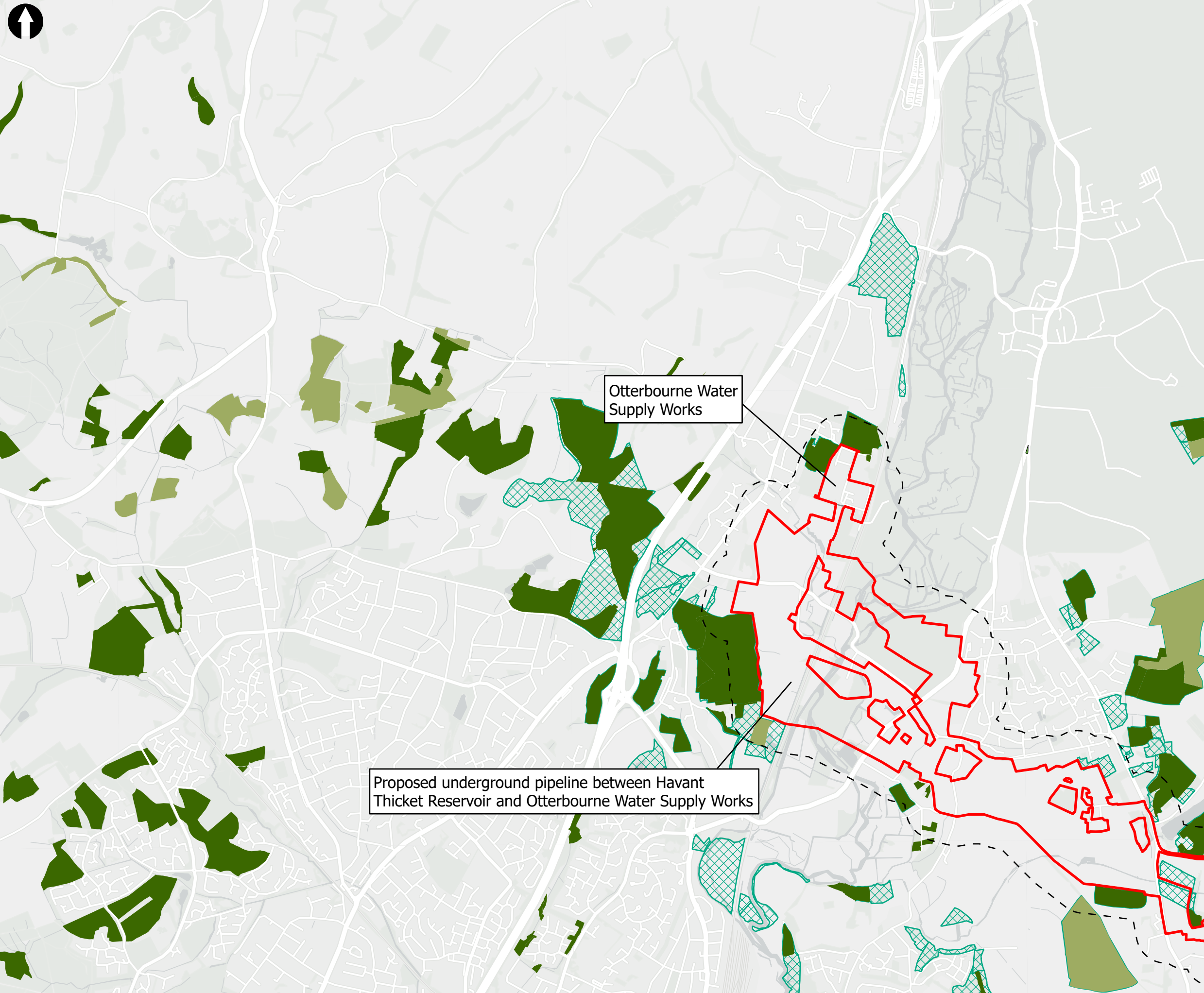

Otterbourne Water Supply Works

Proposed underground pipeline between Havant Thicket Reservoir and Otterbourne Water Supply Works

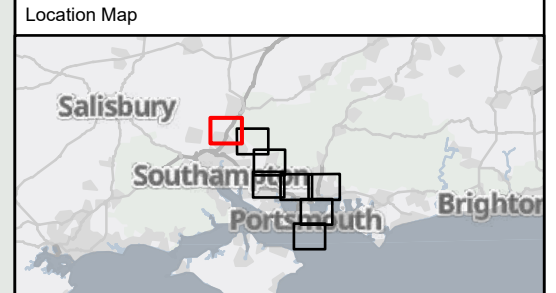

**Key to Symbols**

- Scoping Area
- 200m Study Area
- Otterbourne Water Supply Works

**Layer**

- Ancient & Semi-Natural Woodland
- Ancient Replanted Woodland
- Sites of Importance for Nature Conservation (SINCs)
- Road Verges of Ecological Importance (RVEI)

**Notes**

Source: © Natural England, 2023; Esri UK, Esri, HERE, Garmin, Foursquare, GeoTechnologies, Inc., METI/NASA, USGS, Esri UK, Esri, HERE, Garmin, FAO, NOAA, USGS, Contains OS data © Crown Copyright and database right 2022. Contains data from OS Zoomstack

Rev	Date	Drawn	Description	Ch'k'd	App'd
02	10/07/2023	MCP	For Information		
01	01/09/2022	MCP	For Information		

**Client**





**Title**  
 Figure 8.2  
 Non-statutory Designated Sites  
 Sheet 6 of 8

Designed	N/A	-	Check	SW	-
Drawn	MCP	-	Review	Core Team	-
GIS Check	GC	-	Approved	MP	-
Scale at A3	Status	INF	Rev	02	Security
1:25,000				STD	

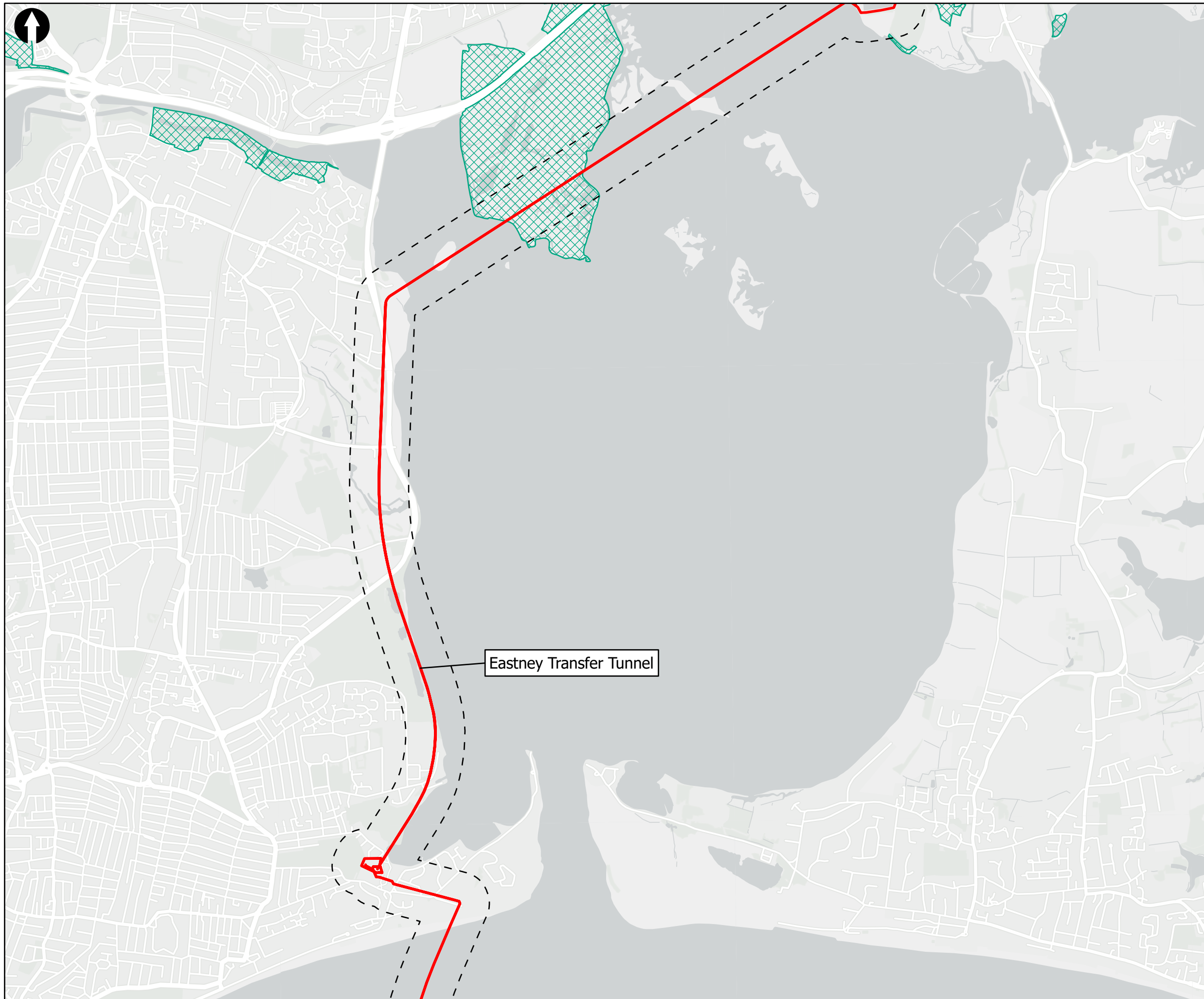

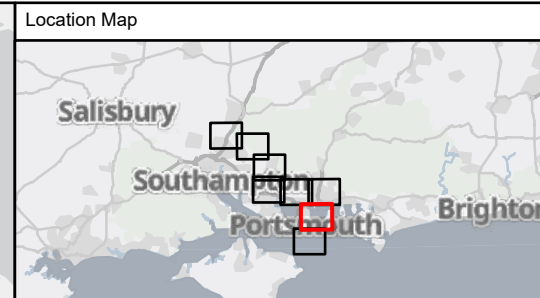

Eastney Transfer Tunnel



Key to Symbols

- Scoping Area
- 200m Study Area
- Budds Farm Wastewater Treatment Works
- Sites of Importance for Nature Conservation (SINCs)

Notes

Source: © Natural England, 2023; Esri UK, Esri, HERE, Garmin, Foursquare, GeoTechnologies, Inc., METI/NASA, USGS, Esri UK, Esri, HERE, Garmin, FAO, NOAA, USGS, Contains OS data © Crown Copyright and database right 2022. Contains data from OS Zoomstack

Rev	Date	Drawn	Description	Ch'k'd	App'd
02	10/07/2023	MCP	For Information		
01	01/09/2022	MCP	For Information		



Title

Figure 8.2  
Non-statutory Designated Sites  
Sheet 7 of 8

Designed	N/A	-	Check	SW	-
Drawn	MCP	-	Review	Core Team	-
GIS Check	GC	-	Approved	MP	-
Scale at A3	Status	Rev	Security		
1:25,000	INF	02	STD		

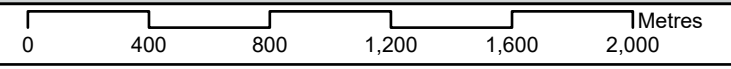

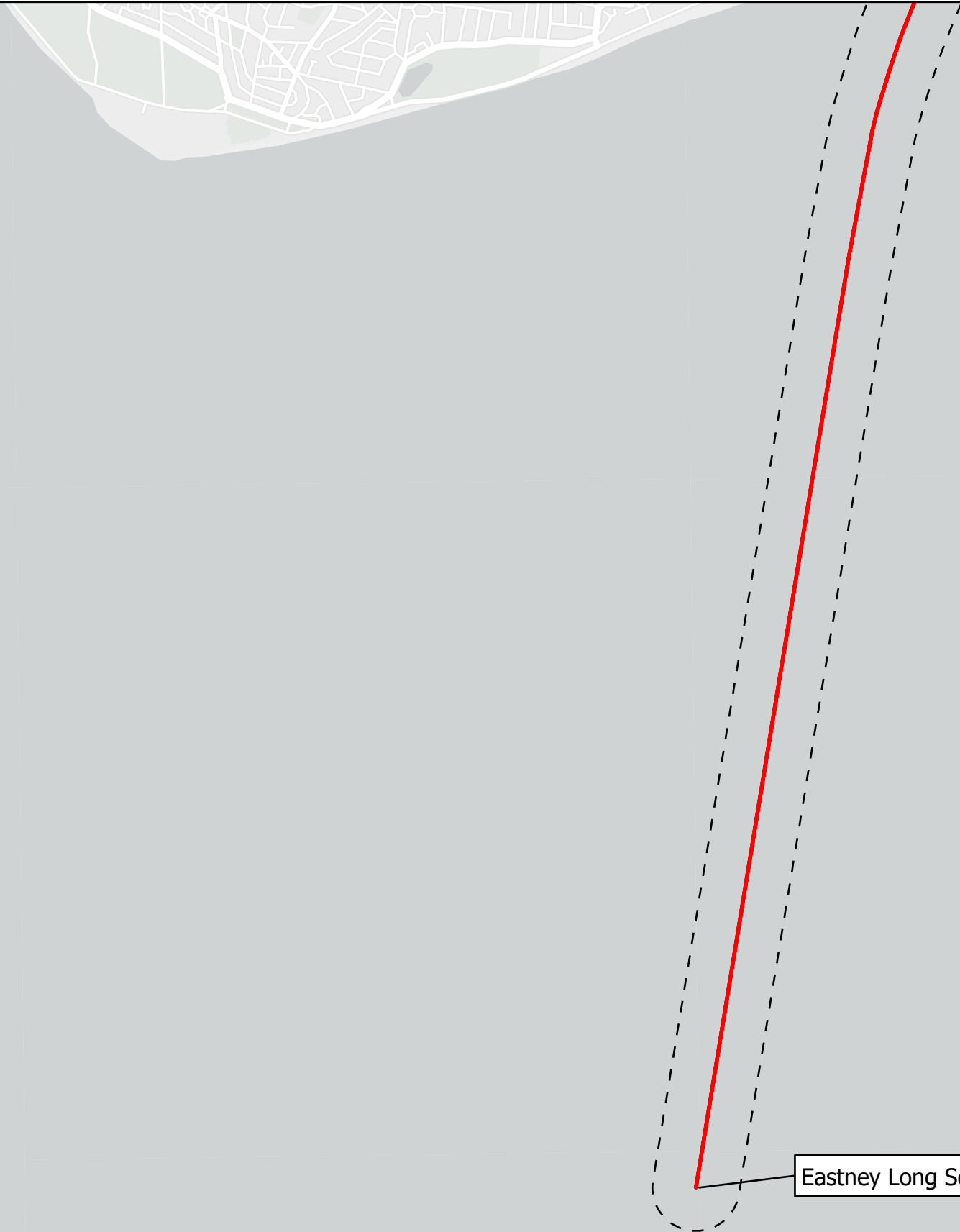

Eastney Long Sea Outfall

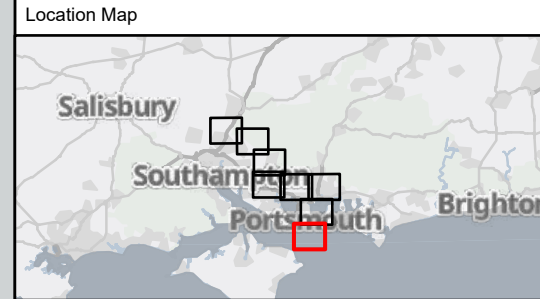

Key to Symbols

- Scoping Area
- 200m Study Area

Notes

Source: © Natural England, 2023; Esri UK, Esri, HERE, Garmin, Foursquare, GeoTechnologies, Inc., METI/NASA, USGS, Esri UK, Esri, HERE, Garmin, FAO, NOAA, USGS, Contains OS data © Crown Copyright and database right 2022. Contains data from OS Zoomstack

Rev	Date	Drawn	Description	Ch'k'd	App'd
02	10/07/2023	MCP	For Information		
01	01/09/2022	MCP	For Information		

Client

Title  
**Figure 8.2**  
 Non-statutory Designated Sites  
 Sheet 8 of 8

Designed	N/A	-	Check	SW	-
Drawn	MCP	-	Review	Core Team	-
GIS Check	GC	-	Approved	MP	-
Scale at A3	Status	Rev	Security		
1:25,000	INF	02	STD		

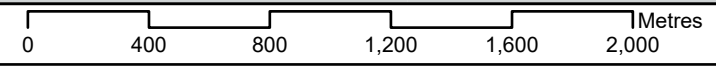

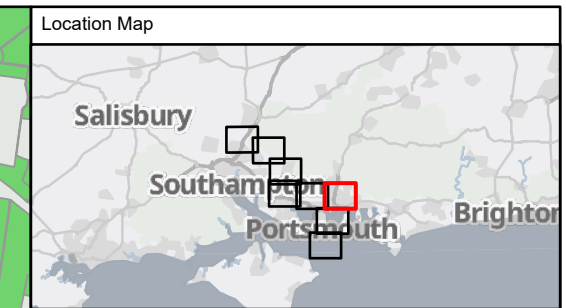
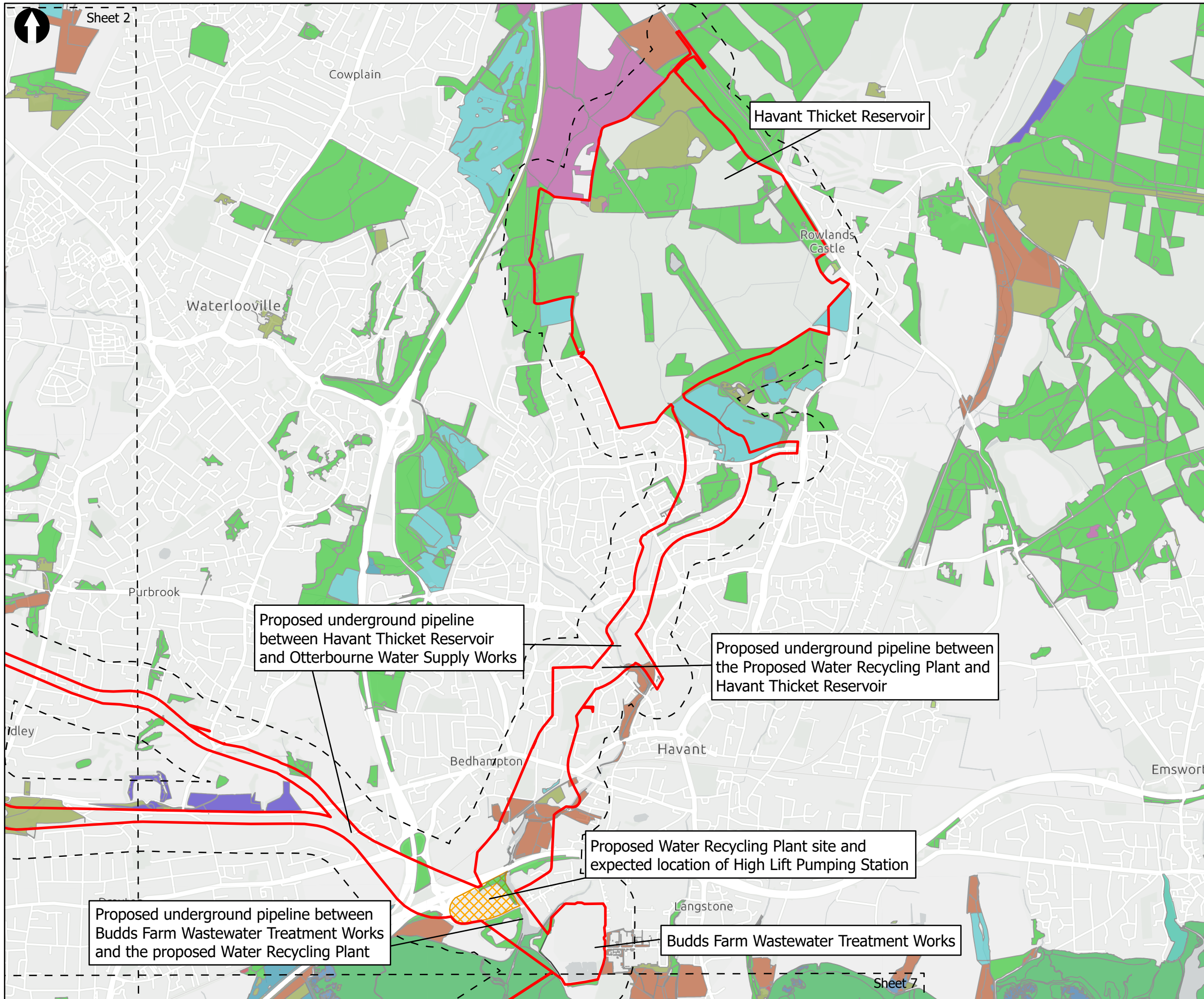

**Key to Symbols**

- Scoping Area
- 200m Study Area
- Water Recycling Plant and High Lift Pumping Station
- Budds Farm Wastewater Treatment Works

**Priority Habitat Inventory**

- Coastal and floodplain grazing marsh
- Coastal saltmarsh
- Deciduous woodland
- Good quality semi-improved grassland
- Lowland calcareous grassland
- Lowland dry acid grassland
- Lowland meadows
- Mudflats
- No main habitat but additional habitats present
- Reedbeds
- Saline lagoons
- Traditional orchard

**Notes**  
 Esri UK, Esri, HERE, Garmin, FourSquare, GeoTechnologies, Inc, METI/NASA, USGS, Esri UK, Esri, HERE, Garmin, FAO, NOAA, USGS, Contains OS data © Crown Copyright and database right 2022. Contains data from OS Zoomstack

Rev	Date	Drawn	Description	Ch'kd	App'd

Client

**Title**  
 Figure 8.3  
 Priority Habitats  
 Sheet 1 of 8

Designed	ND	-	Check	MB	-
Drawn	ND	-	Review	MB	-
GIS Check	MB	-	Approved	MB	-
Scale at A3	Status	INF	Rev	01	Security



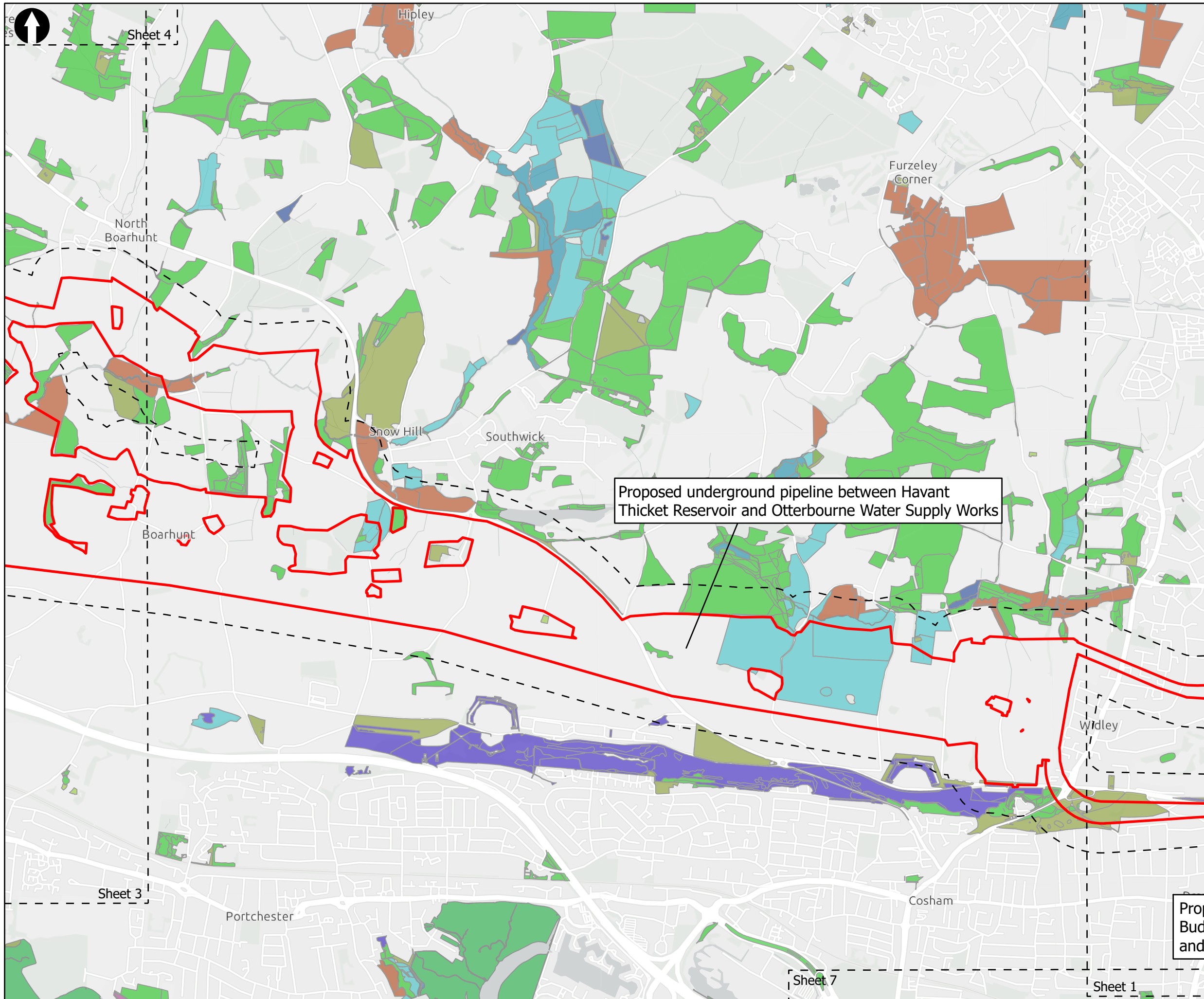

Proposed underground pipeline between Havant Thicket Reservoir and Otterbourne Water Supply Works

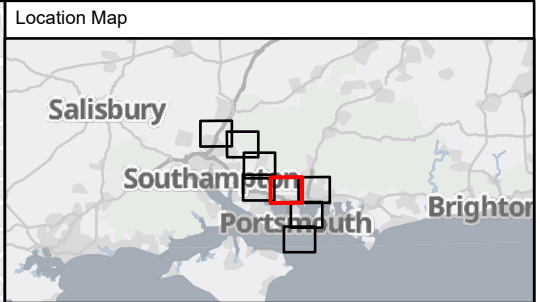

**Key to Symbols**

- Scoping Area
- 200m Study Area

**Priority Habitat Inventory**

- Coastal and floodplain grazing marsh
- Coastal saltmarsh
- Deciduous woodland
- Good quality semi-improved grassland
- Lowland calcareous grassland
- Lowland dry acid grassland
- Lowland fens
- Lowland meadows
- Mudflats
- No main habitat but additional habitats present
- Purple moor grass and rush pastures
- Traditional orchard

**Notes**  
 Esri UK, Esri, HERE, Garmin, Foursquare, GeoTechnologies, Inc, METI/NASA, USGS, Esri UK, Esri, HERE, Garmin, FAO, NOAA, USGS, Contains OS data © Crown Copyright and database right 2022. Contains data from OS Zoomstack

Rev	Date	Drawn	Description	Ch'kd	App'd

Client

**Title**  
 Figure 8.3  
 Priority Habitats  
 Sheet 2 of 8

Designed	ND	-	Check	MB	-
Drawn	ND	-	Review	MB	-
GIS Check	MB	-	Approved	MB	-
Scale at A3	Status	INF	Rev	01	Security
1:25,000				STD	

Drawing Number  
 710166-SWS-XX-XX-DR-Z-00

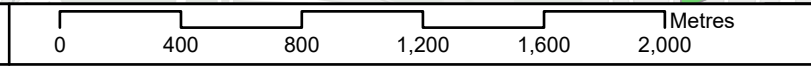

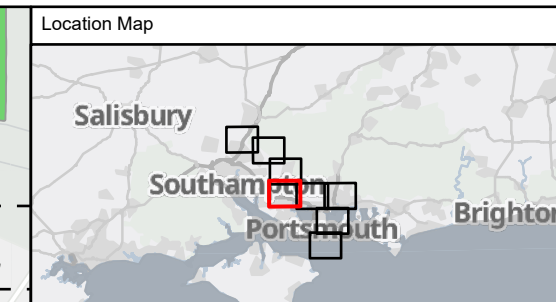
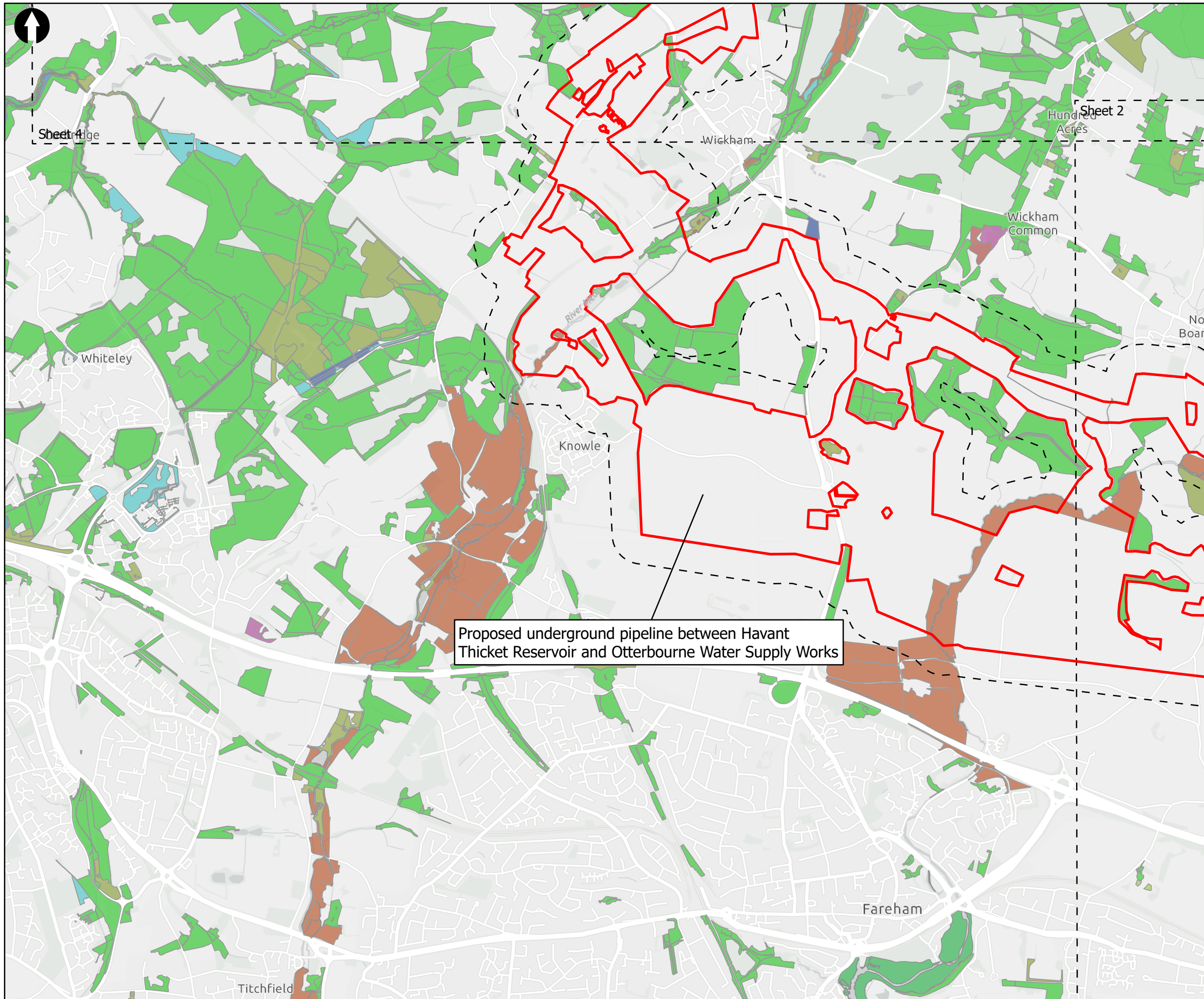

**Key to Symbols**

- Scoping Area
- 200m Study Area

**Priority Habitat Inventory**

- Coastal and floodplain grazing marsh
- Coastal saltmarsh
- Deciduous woodland
- Good quality semi-improved grassland
- Lowland dry acid grassland
- Lowland heathland
- Lowland meadows
- Mudflats
- No main habitat but additional habitats present
- Purple moor grass and rush pastures
- Traditional orchard

**Notes**  
 Esri UK, Esri, HERE, Garmin, FourSquare, GeoTechnologies, Inc, METI/NASA, USGS, Esri UK, Esri, HERE, Garmin, FAO, NOAA, USGS, Contains OS data © Crown Copyright and database right 2022. Contains data from OS Zoomstack

Proposed underground pipeline between Havant Thicket Reservoir and Otterbourne Water Supply Works

Rev	Date	Drawn	Description	Ch'k'd	App'd



**Title**  
 Figure 8.3  
 Priority Habitats  
 Sheet 3 of 8

Designed	ND	-	Check	MB	-
Drawn	ND	-	Review	MB	-
GIS Check	MB	-	Approved	MB	-
Scale at A3	Status	INF	Rev	01	Security
1:25,000					STD

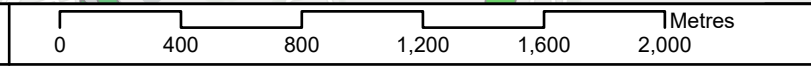

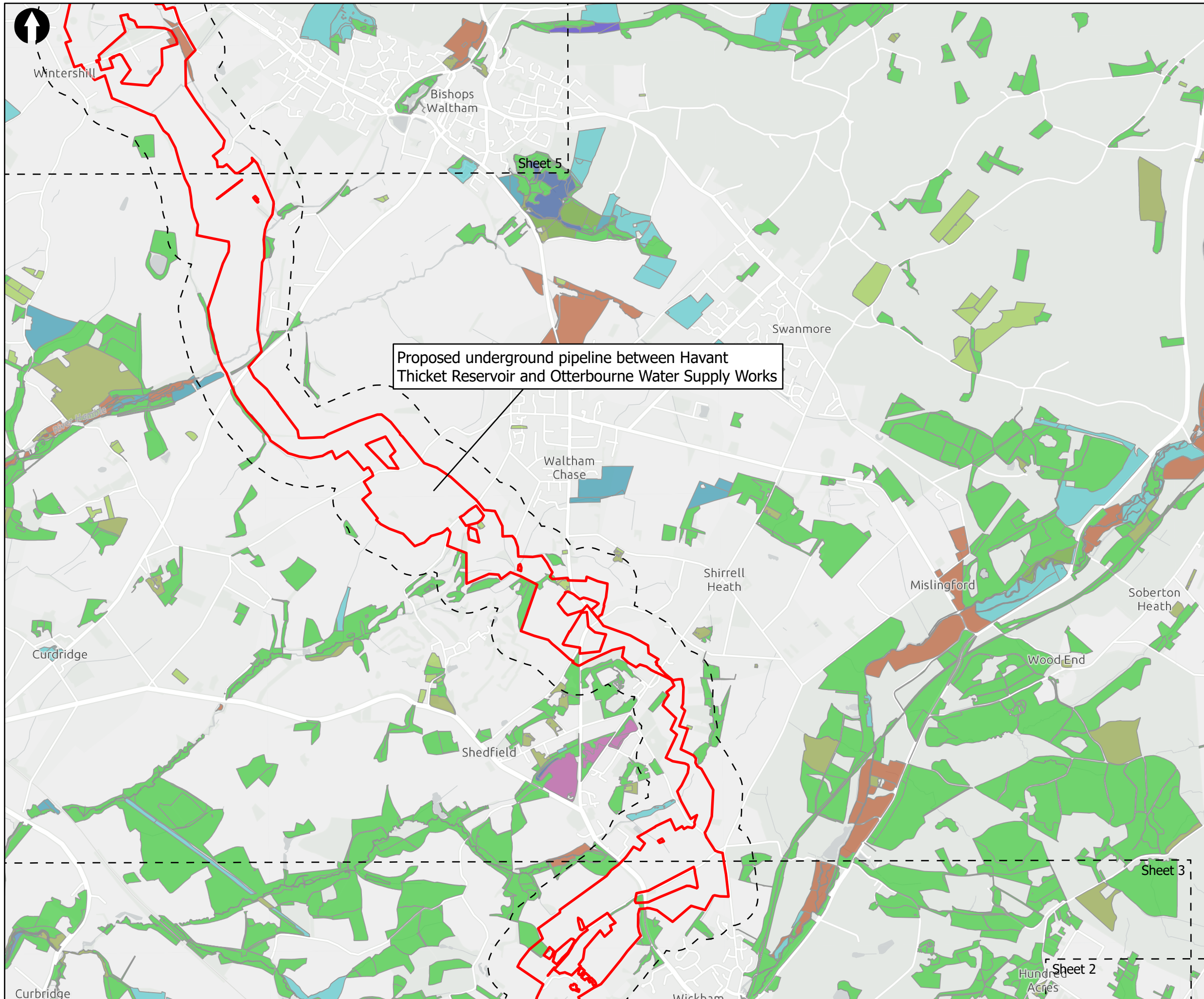

Proposed underground pipeline between Havant Thicket Reservoir and Otterbourne Water Supply Works

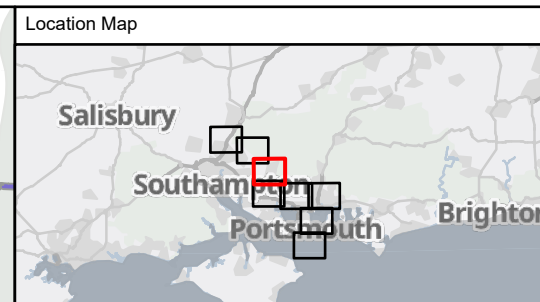

**Key to Symbols**

- Scoping Area
- 200m Study Area

**Priority Habitat Inventory**

- Coastal and floodplain grazing marsh
- Coastal saltmarsh
- Deciduous woodland
- Good quality semi-improved grassland
- Lowland calcareous grassland
- Lowland dry acid grassland
- Lowland fens
- Lowland meadows
- Mudflats
- No main habitat but additional habitats present
- Purple moor grass and rush pastures
- Traditional orchard

**Notes**  
 Esri UK, Esri, HERE, Garmin, Foursquare, GeoTechnologies, Inc, METI/NASA, USGS, Esri UK, Esri, HERE, Garmin, FAO, NOAA, USGS, Contains OS data © Crown Copyright and database right 2022. Contains data from OS Zoomstack

Rev	Date	Drawn	Description	Ch'kd	App'd

Client



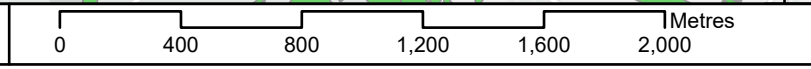

**Title**  
 Figure 8.3  
 Priority Habitats  
 Sheet 4 of 8

Designed	ND	-	Check	MB	-
Drawn	ND	-	Review	MB	-
GIS Check	MB	-	Approved	MB	-
Scale at A3	Status	INF	Rev	01	Security
1:25,000					STD

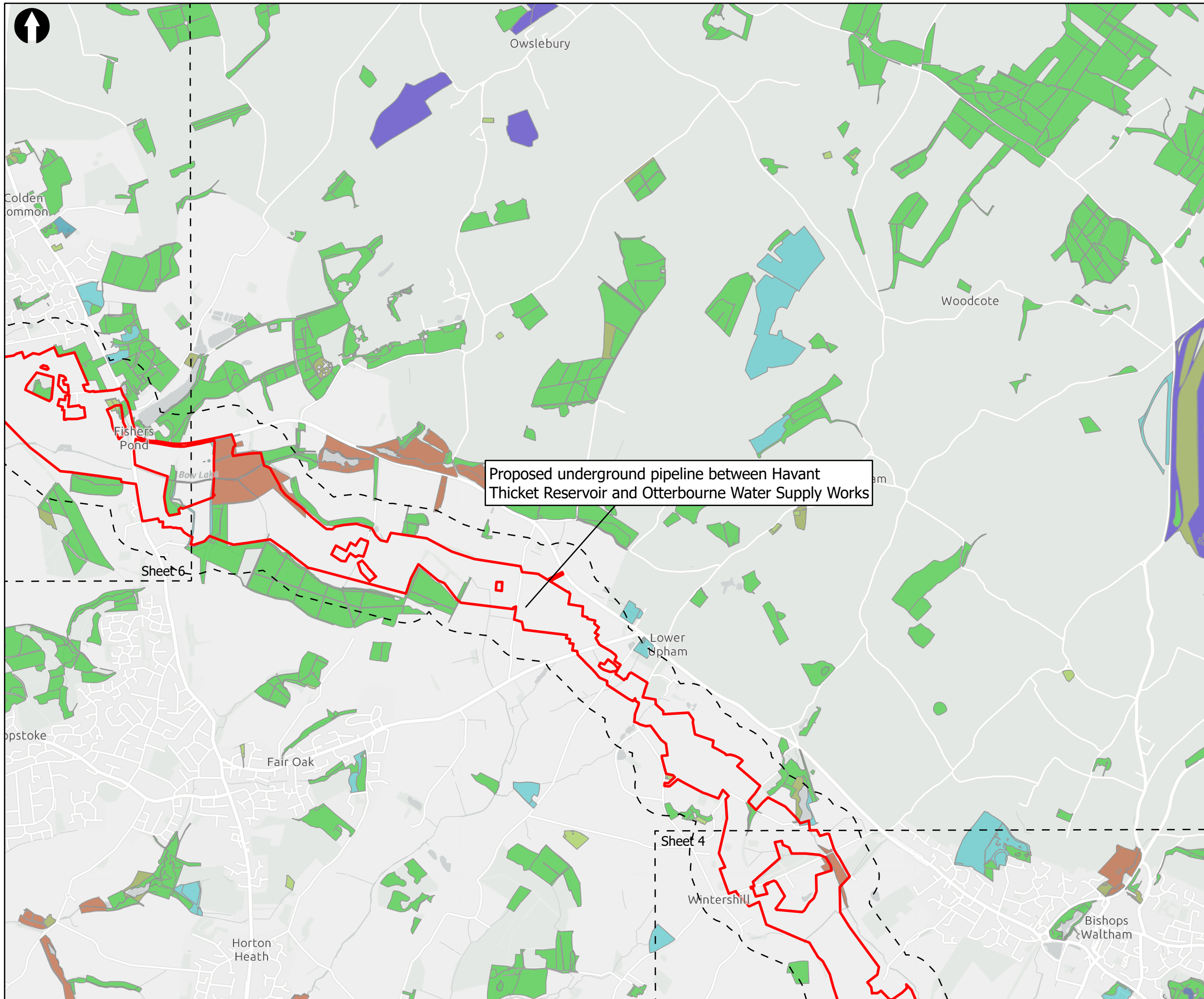

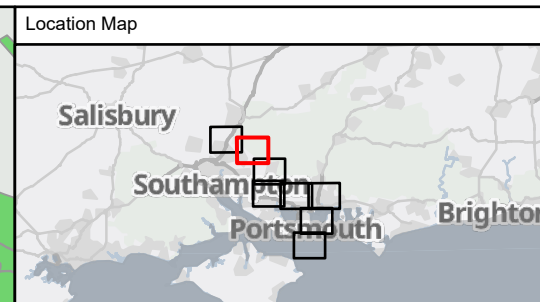

Proposed underground pipeline between Havant Thicket Reservoir and Otterbourne Water Supply Works



**Key to Symbols**

- Scoping Area
- 200m Study Area

**Priority Habitat Inventory**

- Coastal and floodplain grazing marsh
- Deciduous woodland
- Good quality semi-improved grassland
- Lowland calcareous grassland
- Lowland meadows
- No main habitat but additional habitats present
- Purple moor grass and rush pastures
- Traditional orchard

**Notes**  
Esri UK, Esri, HERE, Garmin, Foursquare, GeoTechnologies, Inc, METI/NASA, USGS, Esri UK, Esri, HERE, Garmin, FAO, NOAA, USGS, Contains OS data © Crown Copyright and database right 2022. Contains data from OS Zoomstack

Rev	Date	Drawn	Description	Ch'k'd	App'd

**Client**



**Title**  
 Figure 8.3  
 Priority Habitats  
 Sheet 5 of 8

Designed	ND	-	Check	MB	-
Drawn	ND	-	Review	MB	-
GIS Check	MB	-	Approved	MB	-
Scale at A3	Status	INF	Rev	01	Security
1:25,000					STD

© Mott MacDonald Ltd.  
 This document is issued for the party which commissioned it and for specific purposes connected with the captioned project only. It should not be relied upon by any other party or used for any other purpose.  
 We accept no responsibility for the consequences of this document being relied upon by any other party, or being used for any other purpose, or containing any error or omission which is due to an error or omission in data supplied to us by other parties.

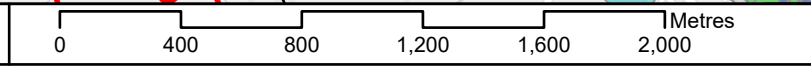

**Drawing Number**  
 710166-SWS-XX-XX-DR-Z-00



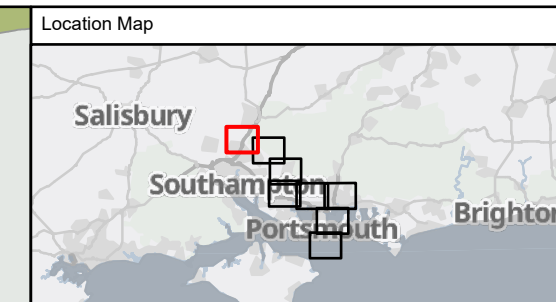
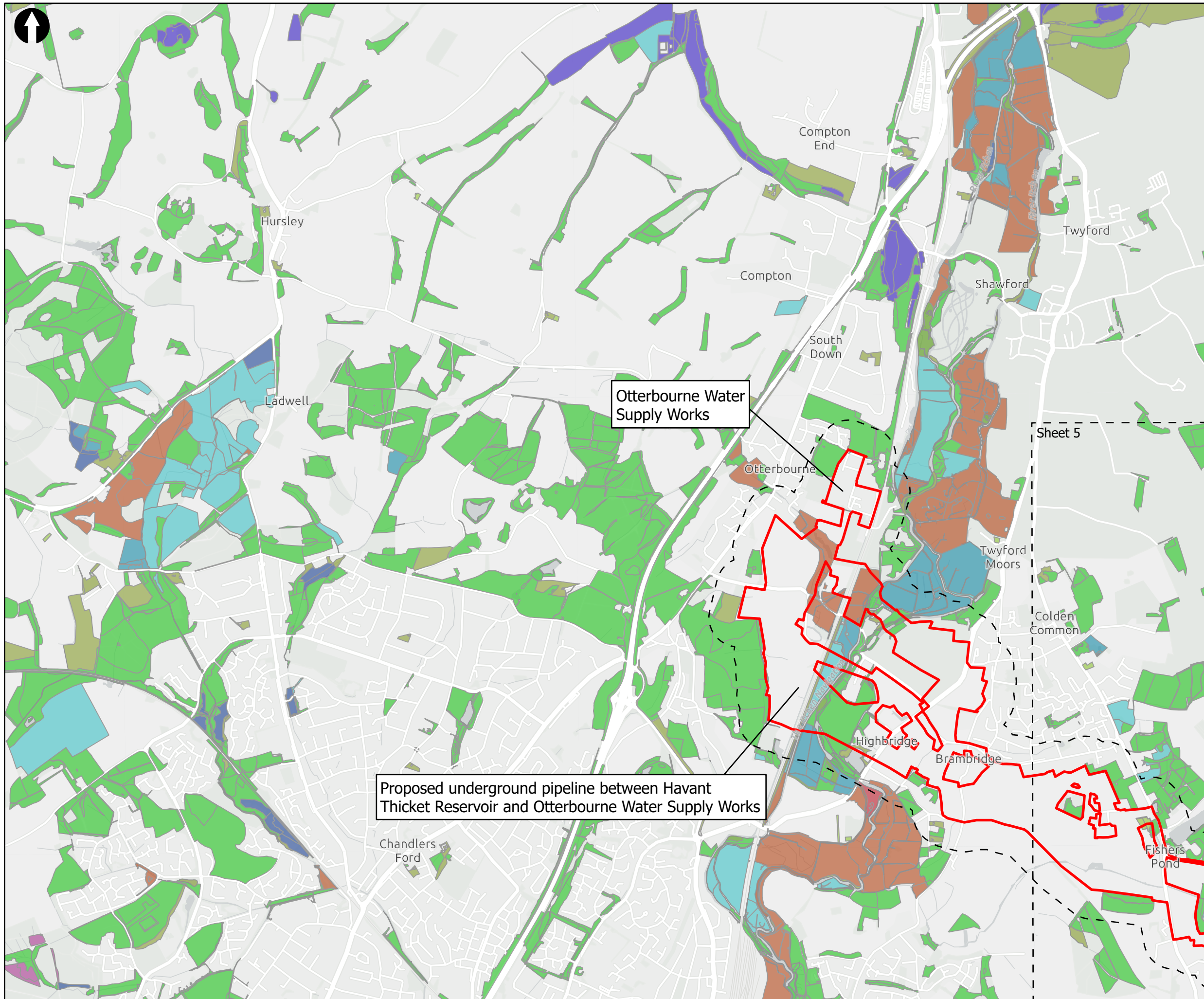

**Key to Symbols**

- Scoping Area
- 200m Study Area
- Otterbourne Water Supply Works

**Priority Habitat Inventory**

- Coastal and floodplain grazing marsh
- Deciduous woodland
- Good quality semi-improved grassland
- Lowland calcareous grassland
- Lowland dry acid grassland
- Lowland fens
- Lowland meadows
- No main habitat but additional habitats present
- Purple moor grass and rush pastures
- Reedbeds
- Traditional orchard

**Notes**  
 Esri UK, Esri, HERE, Garmin, FourSquare, GeoTechnologies, Inc, METI/NASA, USGS, Esri UK, Esri, HERE, Garmin, FAO, NOAA, USGS, Contains OS data © Crown Copyright and database right 2022. Contains data from OS Zoomstack

Rev	Date	Drawn	Description	Ch'kd	App'd

**Client**



**Title**  
 Figure 8.3  
 Priority Habitats  
 Sheet 6 of 8

Designed	ND	-	Check	MB	-
Drawn	ND	-	Review	MB	-
GIS Check	MB	-	Approved	MB	-
Scale at A3	Status	INF	Rev	01	Security
1:25,000					STD

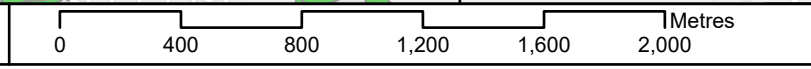

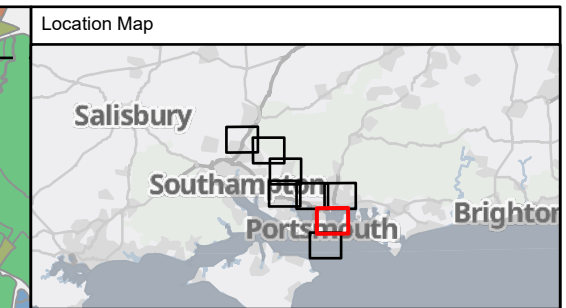
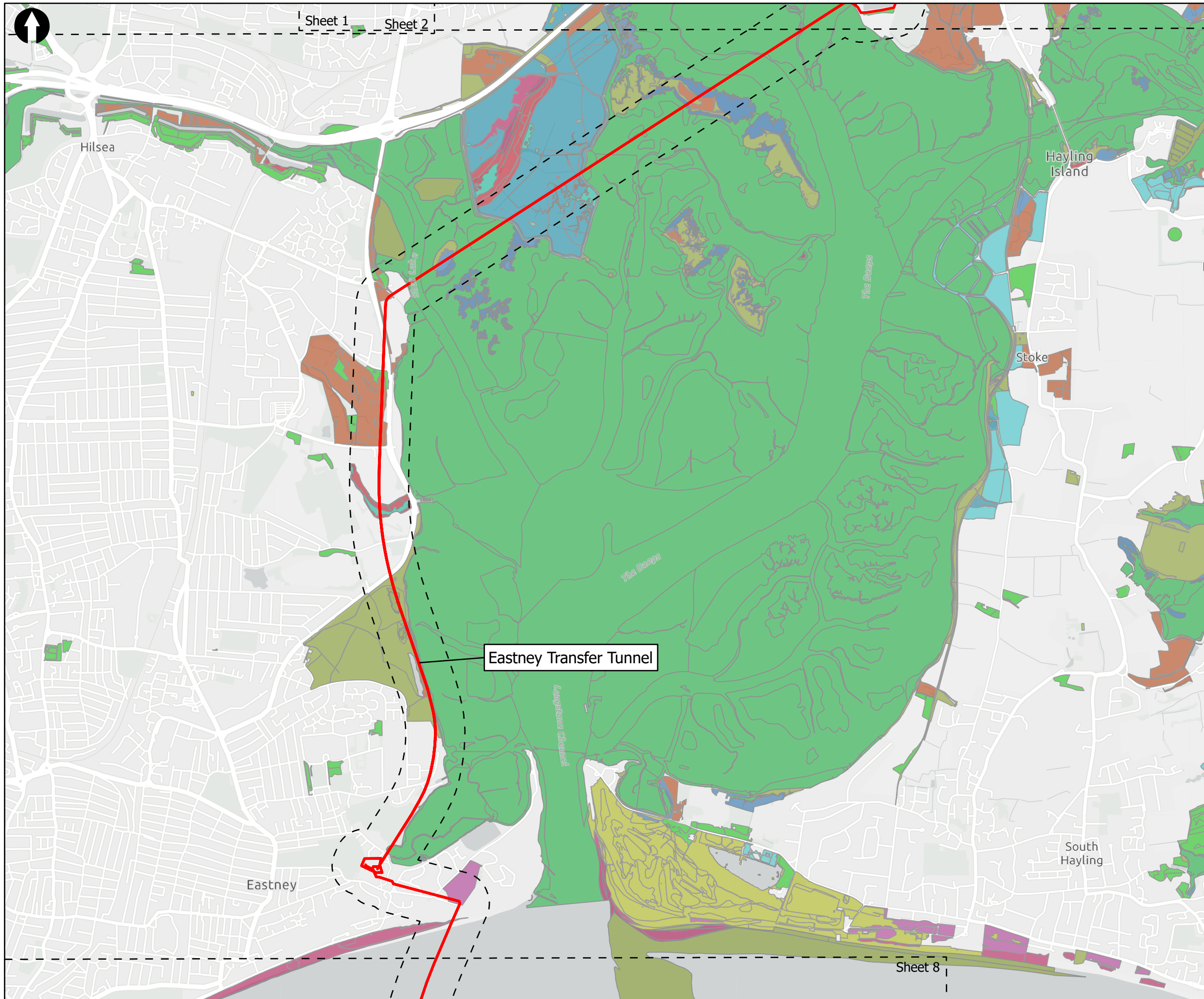

Key to Symbols

- Scoping Area
- 200m Study Area
- Budds Farm Wastewater Treatment Works

Priority Habitat Inventory

- Coastal and floodplain grazing marsh
- Coastal saltmarsh
- Coastal sand dunes
- Coastal vegetated shingle
- Deciduous woodland
- Good quality semi-improved grassland
- Lowland dry acid grassland
- Lowland meadows
- Mudflats
- No main habitat but additional habitats present
- Reedbeds
- Saline lagoons
- Traditional orchard

Notes

Esri UK, Esri, HERE, Garmin, FourSquare, GeoTechnologies, Inc, METI/NASA, USGS, Esri UK, Esri, HERE, Garmin, FAO, NOAA, USGS, Contains OS data © Crown Copyright and database right 2022. Contains data from OS Zoomstack

Rev	Date	Drawn	Description	Ch'k'd	App'd

Client

Title

Figure 8.3  
Priority Habitats  
Sheet 7 of 8

Designed	ND	-	Check	MB	-
Drawn	ND	-	Review	MB	-
GIS Check	MB	-	Approved	MB	-
Scale at A3	Status	INF	Rev	01	Security

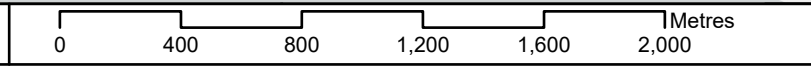



Sheet 7

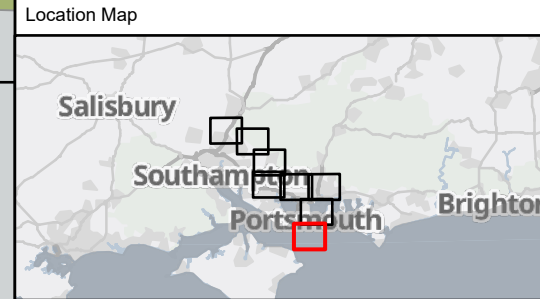

Key to Symbols

- Scoping Area
- 200m Study Area

Priority Habitat Inventory

- Coastal and floodplain grazing marsh
- Coastal vegetated shingle
- No main habitat but additional habitats present

Notes

Esri UK, Esri, HERE, Garmin, Foursquare, GeoTechnologies, Inc, METI/NASA, USGS, Esri UK, Esri, HERE, Garmin, FAO, NOAA, USGS; Contains OS data © Crown Copyright and database right 2022. Contains data from OS Zoomstack

Rev	Date	Drawn	Description	Ch'k'd	App'd



Title

Figure 8.3  
Priority Habitats  
Sheet 8 of 8

Designed	ND	-	Check	MB	-
Drawn	ND	-	Review	MB	-
GIS Check	MB	-	Approved	MB	-
Scale at A3	Status	Rev	Security		
1:25,000	INF	01	STD		

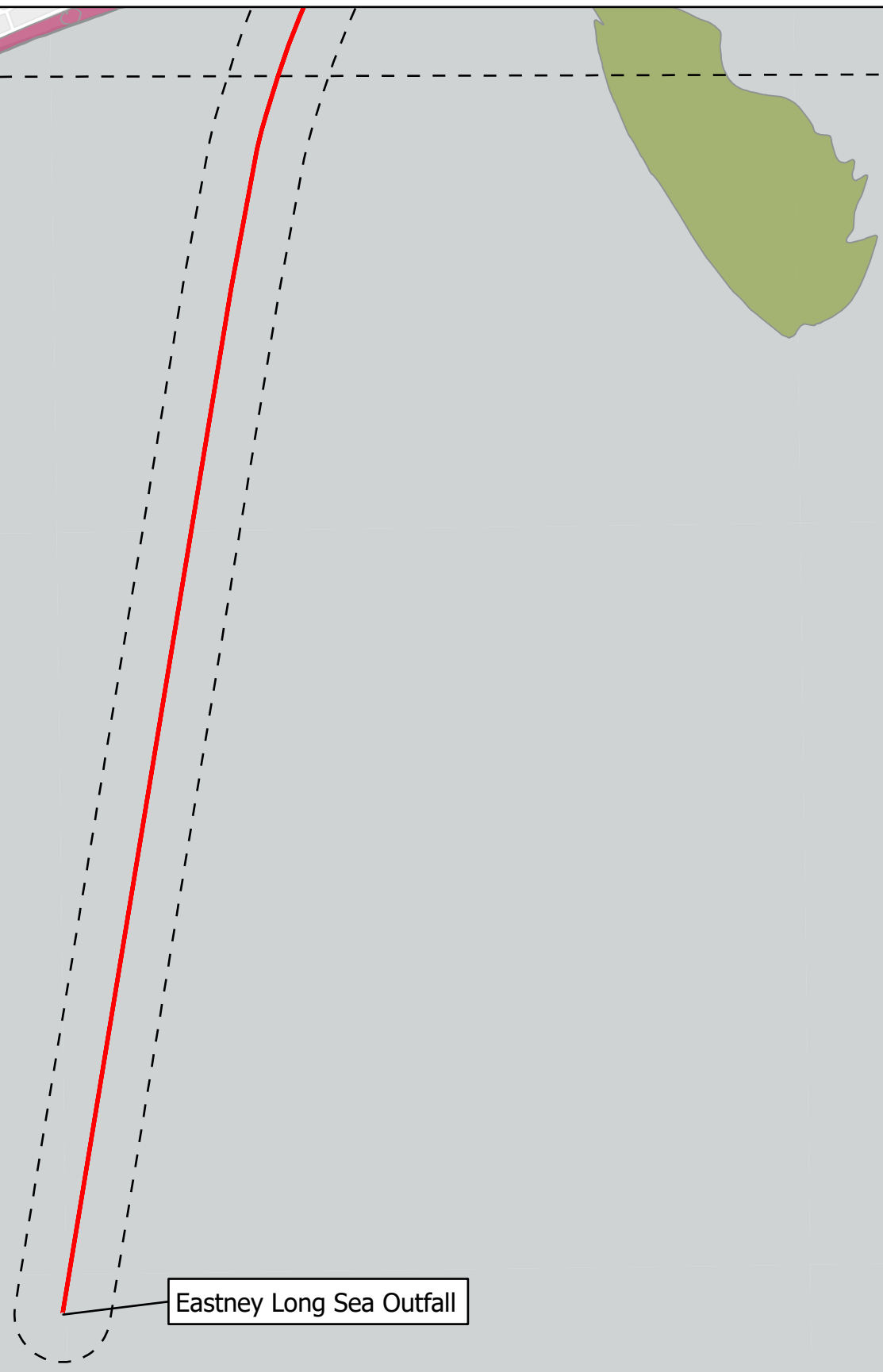

Eastney Long Sea Outfall

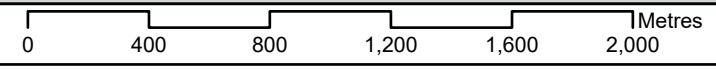

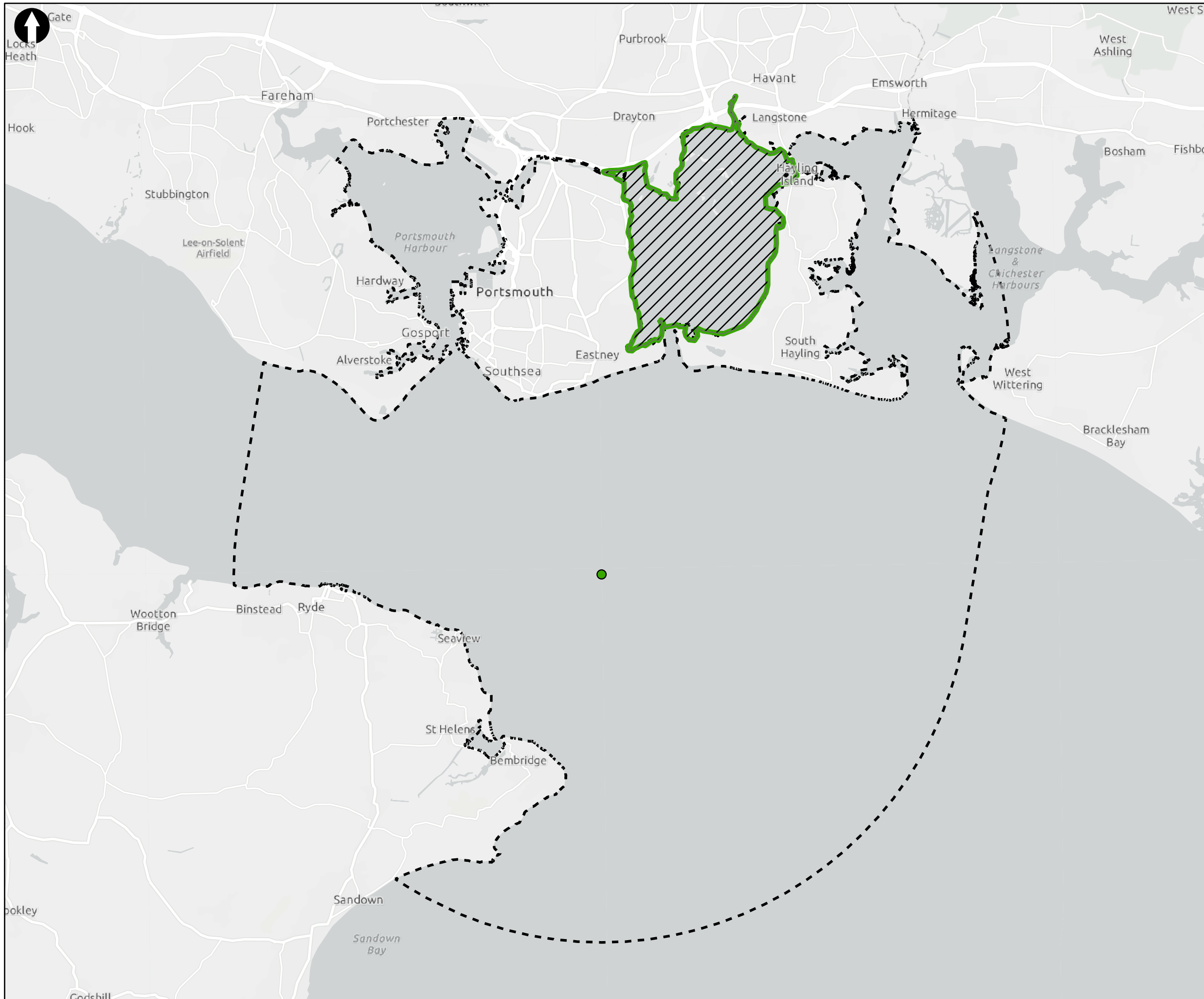

Key to Symbols

- Study Area 1
- Study Area 2
- Eastney Long Sea Outfall Discharge Point
- Study Area 3 (Associated with the Construction Works Immediately Adjacent to the Marine Area and Flood Risk Zones)

Notes

Esri UK, Esri, HERE, Garmin, Foursquare, GeoTechnologies, Inc, METI/NASA, USGS, Esri UK, Esri, HERE, Garmin, FAO, NOAA, USGS, Contains OS data © Crown Copyright and database right 2022. Contains data from OS Zoomstack

Rev	Date	Drawn	Description	Ch'k'd	App'd
02	20/06/2023	MCP	For Information		
01	5/03/2023	MCP	For Information		

Client

Title

**Figure 9.1**  
**Marine Ecology Study Areas 1 and 2**  
 Sheet 1 of 1

Designed	N/A	-	Check	EH	-
Drawn	MCP	-	Review	Core Team	-
GIS Check	GC	-	Approved	MP	-
Scale at A3	Status	Rev	Security		
1:100,000	INF	01	STD		

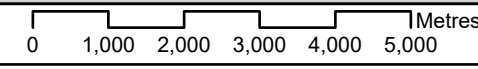

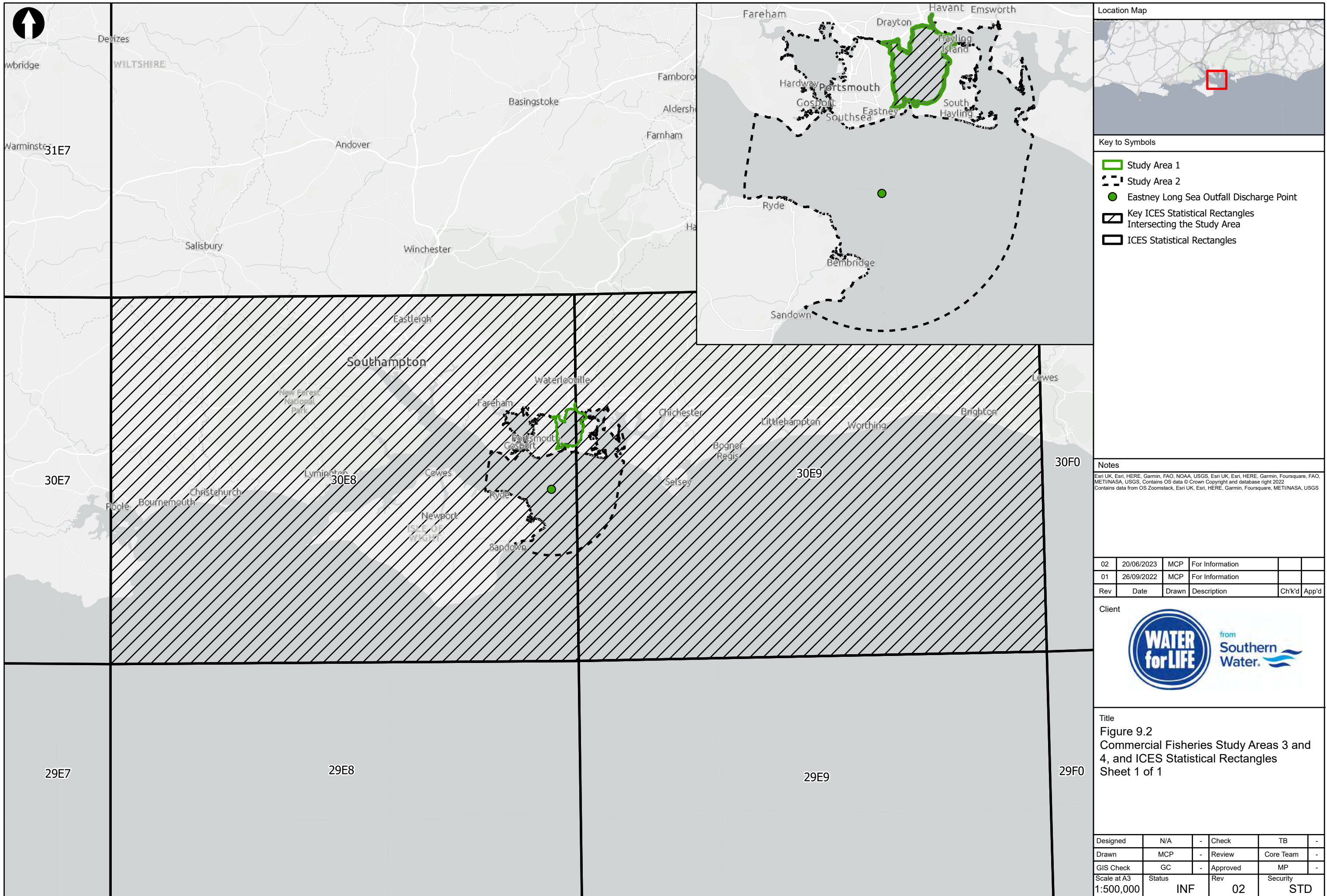

**Key to Symbols**

- Study Area 1
- Study Area 2
- Eastney Long Sea Outfall Discharge Point
- Key ICES Statistical Rectangles Intersecting the Study Area
- ICES Statistical Rectangles

**Notes**  
 Esri UK, Esri, HERE, Garmin, FAO, NOAA, USGS, Esri UK, Esri, HERE, Garmin, Foursquare, FAO, METI/NASA, USGS. Contains OS data © Crown Copyright and database right 2022. Contains data from OS Zoomstack, Esri UK, Esri, HERE, Garmin, Foursquare, METI/NASA, USGS.

Rev	Date	Drawn	Description	Ch'k'd	App'd
02	20/06/2023	MCP	For Information		
01	26/09/2022	MCP	For Information		



**Title**  
 Figure 9.2  
 Commercial Fisheries Study Areas 3 and 4, and ICES Statistical Rectangles  
 Sheet 1 of 1

Designed	N/A	-	Check	TB	-
Drawn	MCP	-	Review	Core Team	-
GIS Check	GC	-	Approved	MP	-
Scale at A3	Status	Rev	Security		
1:500,000	INF	02	STD		

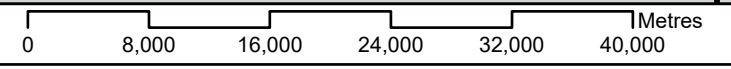

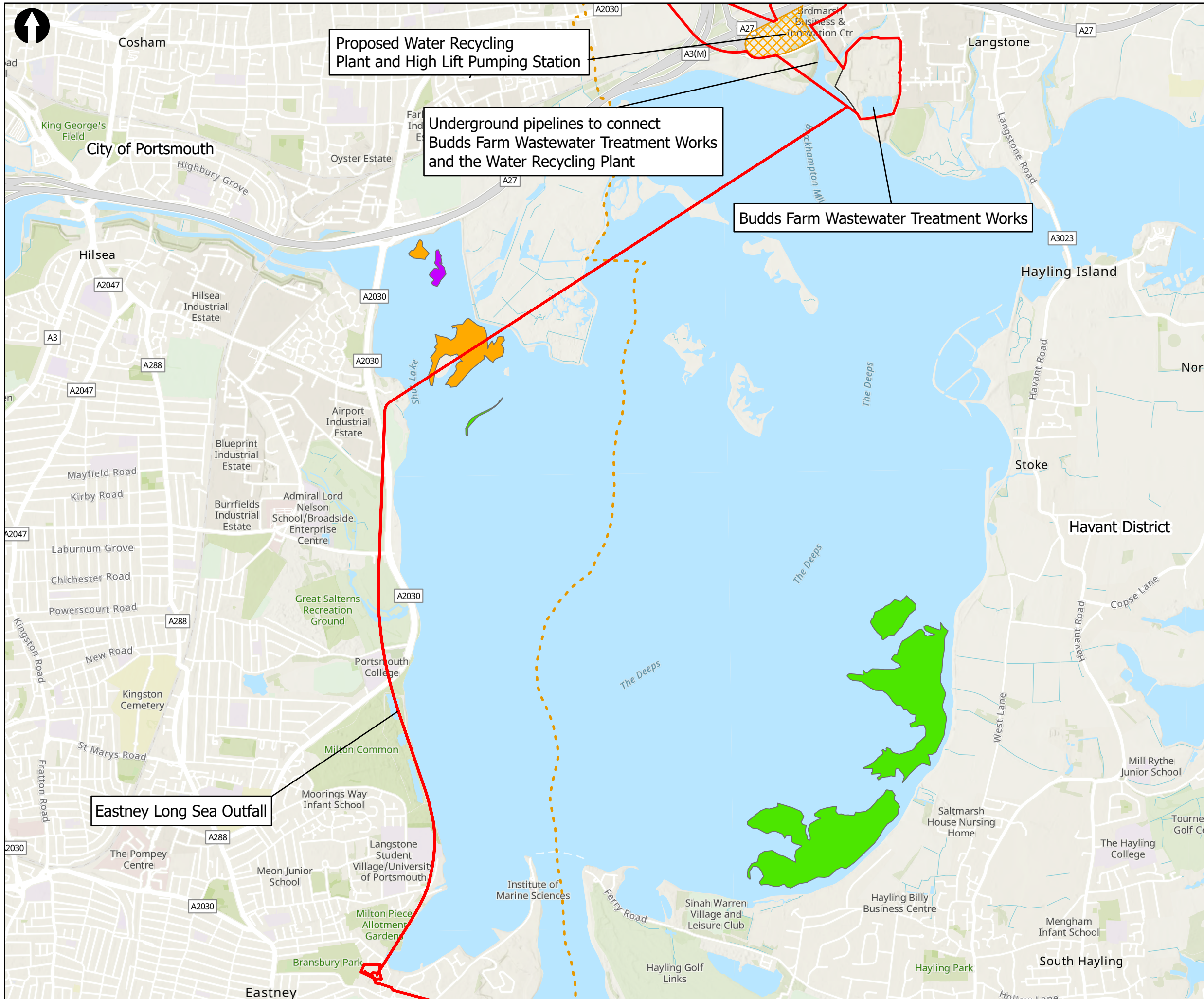

Proposed Water Recycling Plant and High Lift Pumping Station

Underground pipelines to connect Budds Farm Wastewater Treatment Works and the Water Recycling Plant

Budds Farm Wastewater Treatment Works

Eastney Long Sea Outfall



Key to Symbols

	Scoping Area		Water Recycling Plant and High Lift Pumping Station
	District boundary		Z. marina
	Budds Farm Wastewater Treatment Works		Z. noltii
			Langstone Harbour Seagrass 2022
			Both

Notes

Esri, Intermap, NASA, NGA, USGS, Esri UK, Esri, HERE, Garmin, Foursquare, GeoTechnologies, Inc, METI/NASA, USGS, Esri UK, Esri, HERE, Garmin, Foursquare, FAO, METI/NASA, USGS, Contains OS data © Crown Copyright and database right 2022  
Contains data from OS Zoomstack

Rev	Date	Drawn	Description	Ch'kd	App'd
02	20/06/2023	MCP	For Information		
01	15/03/2023	AW	For Information		



Title  
Figure 9.3  
Seagrass beds mapped in Langstone Harbour during the seagrass survey

Designed	ND	-	Check	SF	-
Drawn	ND	-	Review	Core Team	-
GIS Check	GC	-	Approved	MP	-
Scale at A3	Status	Rev	01	Security	STD
1:25,000	INF				

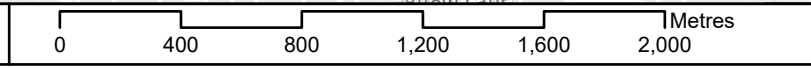

Drawing Number  
710166-SWS-XX-XX-DR-Z-00

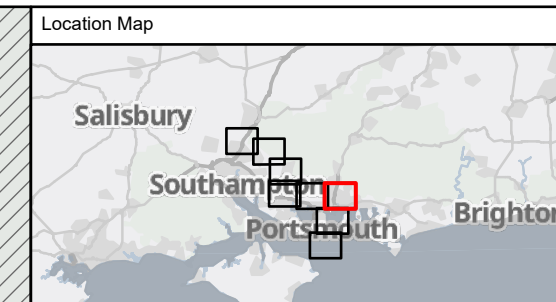
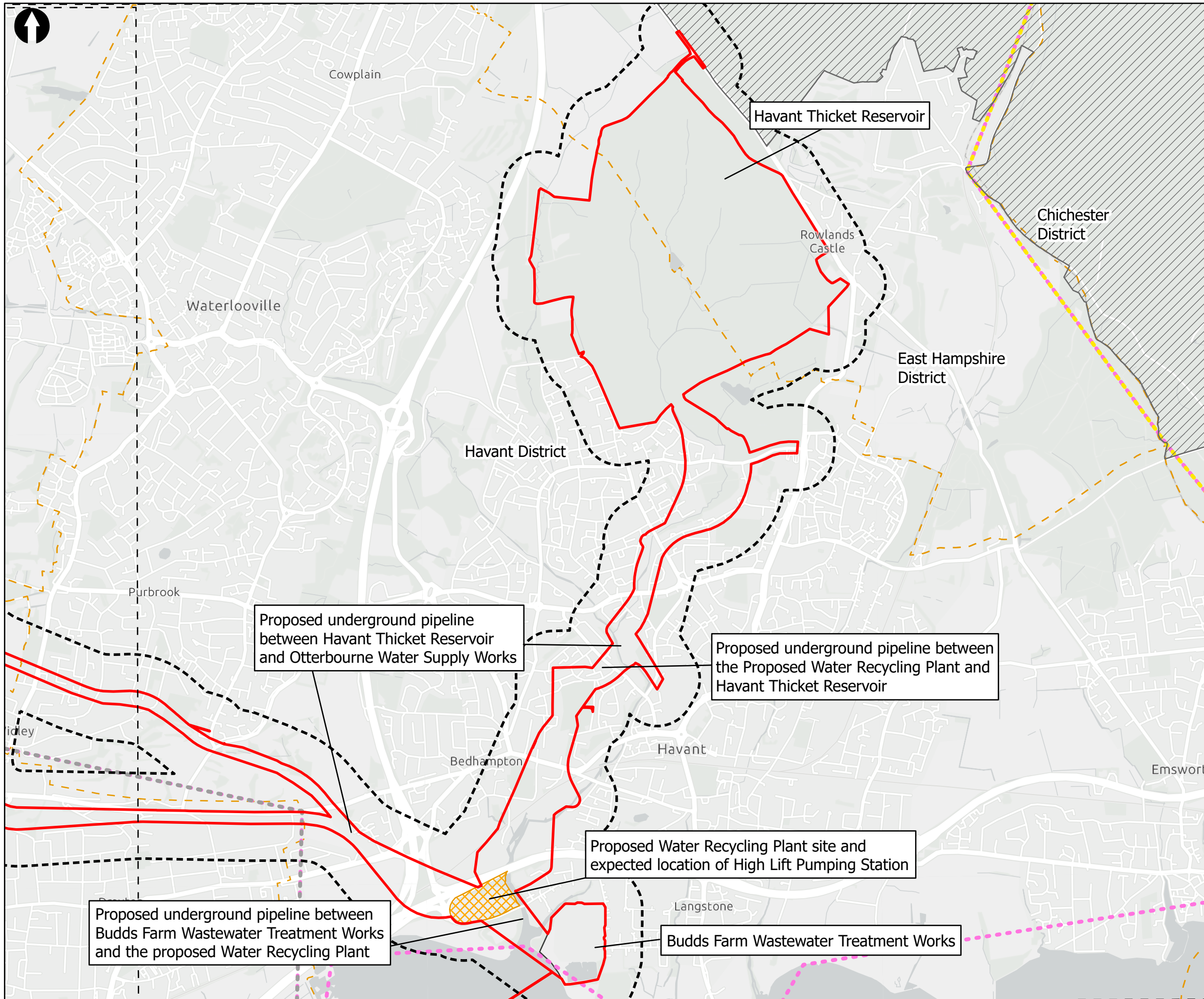

**Key to Symbols**

- Scoping Area
- 250m Study Area
- Extent boxes 25K
- Budds Farm Wastewater Treatment Works
- Water Recycling Plant and High Lift Pumping Station
- South Downs National Park Area
- District boundary
- Hampshire
- Portsmouth
- West Sussex

**Notes**  
 Esri UK, Esri, HERE, Garmin, Foursquare, GeoTechnologies, Inc, METI/NASA, USGS, Esri UK, Esri, HERE, Garmin, FAO, NOAA, USGS, Contains OS data © Crown Copyright and database right 2022. Contains data from OS Zoomstack

Rev	Date	Drawn	Description	Ch'kd	App'd
02	03/07/2023	MCP	For Information		
01	06/09/2022	MCP	For Information		

**Client**

**Title**  
 Figure 11.1  
 Land quality and ground conditions Study Area  
 Sheet 1 of 6

Designed	N/A	-	Check	DF	-
Drawn	MCP	-	Review	Core Team	-
GIS Check	GC	-	Approved	MP	-
Scale at A3	Status	INF	Rev	02	Security
				STD	

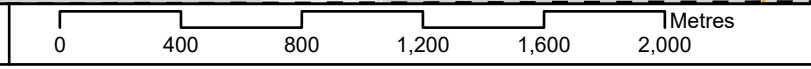

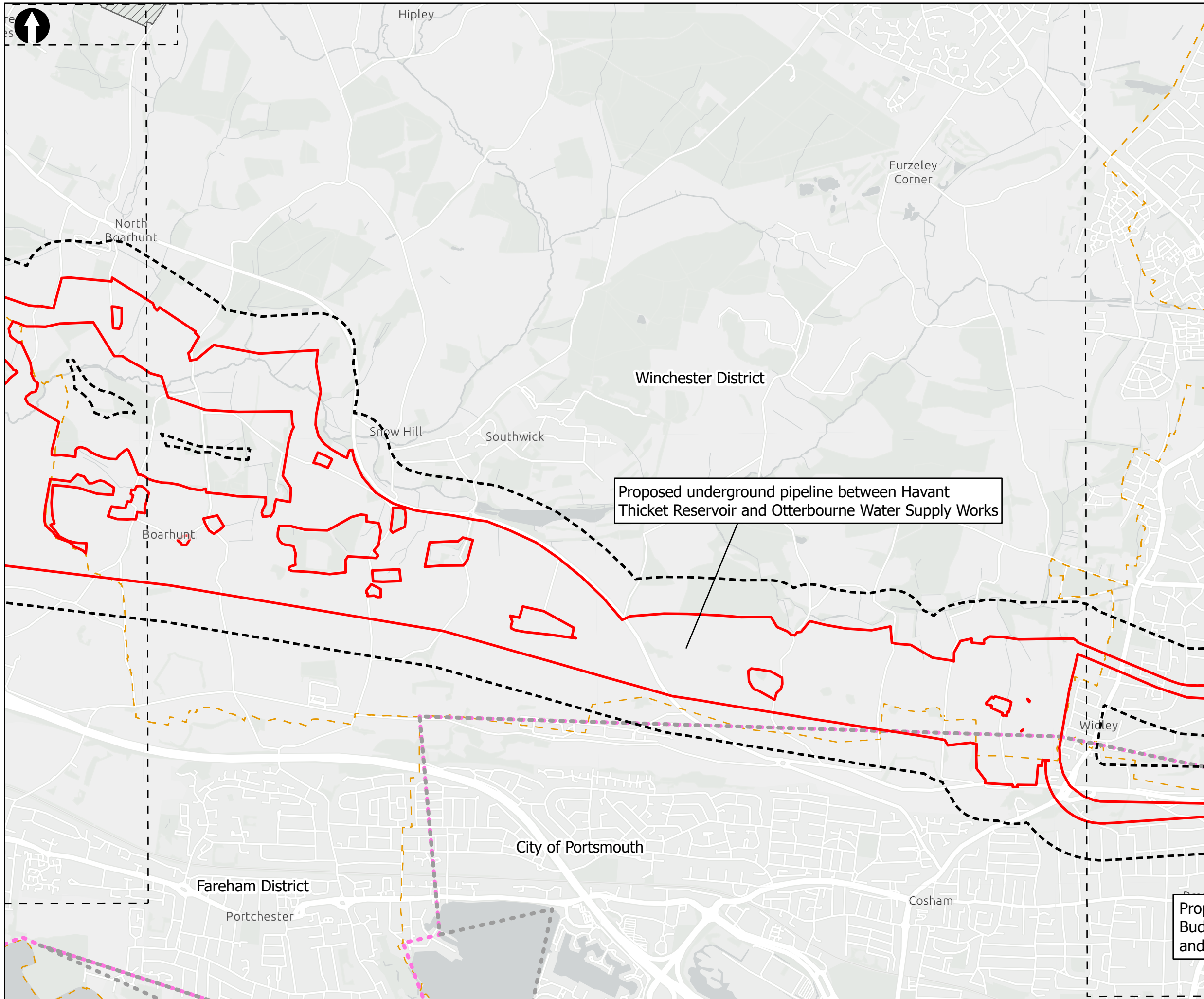

Proposed underground pipeline between Havant Thicket Reservoir and Otterbourne Water Supply Works



Key to Symbols

- Scoping Area
- 250m Study Area
- Extent boxes 25K
- South Downs National Park Area
- District boundary
- Hampshire
- Portsmouth

Notes

Esri UK, Esri, HERE, Garmin, FourSquare, GeoTechnologies, Inc, METI/NASA, USGS, Esri UK, Esri, HERE, Garmin, FAO, NOAA, USGS, Contains OS data © Crown Copyright and database right 2022. Contains data from OS Zoomstack

Rev	Date	Drawn	Description	Ch'k'd	App'd
02	03/07/2023	MCP	For Information		
01	06/09/2022	MCP	For Information		



Title

Figure 11.1  
Land quality and ground conditions Study Area  
Sheet 2 of 6

Designed	N/A	-	Check	DF	-
Drawn	MCP	-	Review	Core Team	-
GIS Check	GC	-	Approved	MP	-
Scale at A3	Status	INF	Rev	02	Security
					STD

Drawing Number  
710166-SWS-XX-XX-DR-Z-00

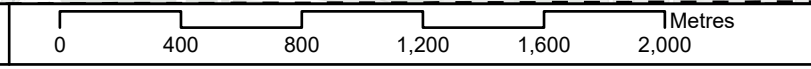



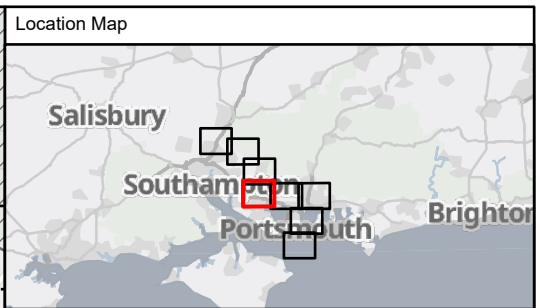
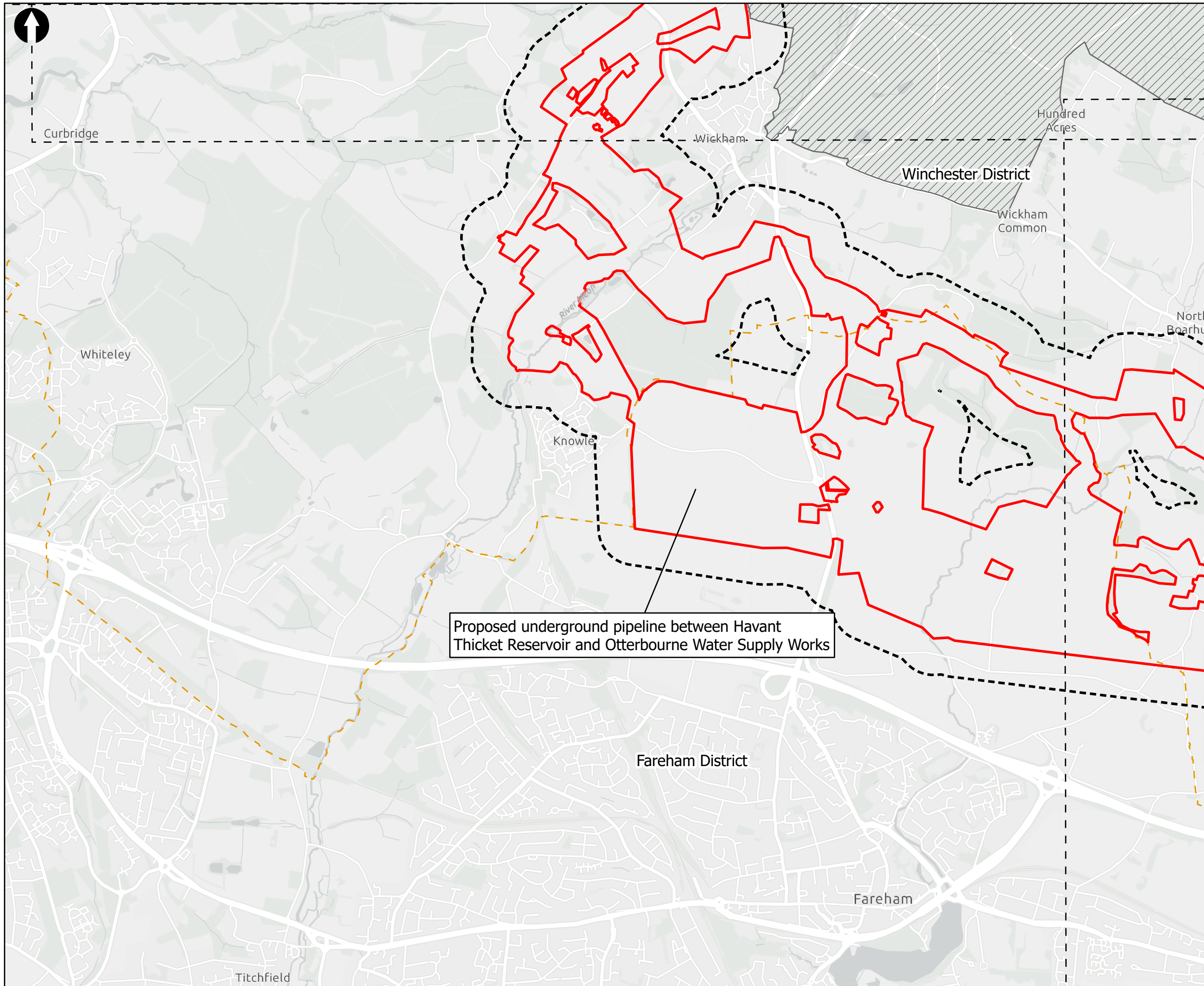

**Key to Symbols**

- Scoping Area
- 250m Study Area
- Extent boxes 25K
- South Downs National Park Area
- District boundary
- Hampshire

**Notes**  
 Esri UK, Esri, HERE, Garmin, Foursquare, GeoTechnologies, Inc, METI/NASA, USGS, Esri UK, Esri, HERE, Garmin, FAO, NOAA, USGS; Contains OS data © Crown Copyright and database right 2022. Contains data from OS Zoomstack

Rev	Date	Drawn	Description	Ch'kd	App'd
02	03/07/2023	MCP	For Information		
01	06/09/2022	MCP	For Information		

**Client**

**Title**  
 Figure 11.1  
 Land quality and ground conditions Study Area  
 Sheet 3 of 6

Designed	N/A	-	Check	DF	-
Drawn	MCP	-	Review	Core Team	-
GIS Check	GC	-	Approved	MP	-
Scale at A3	Status	INF	Rev	02	Security
				STD	



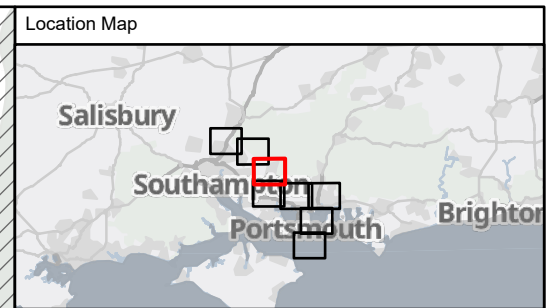
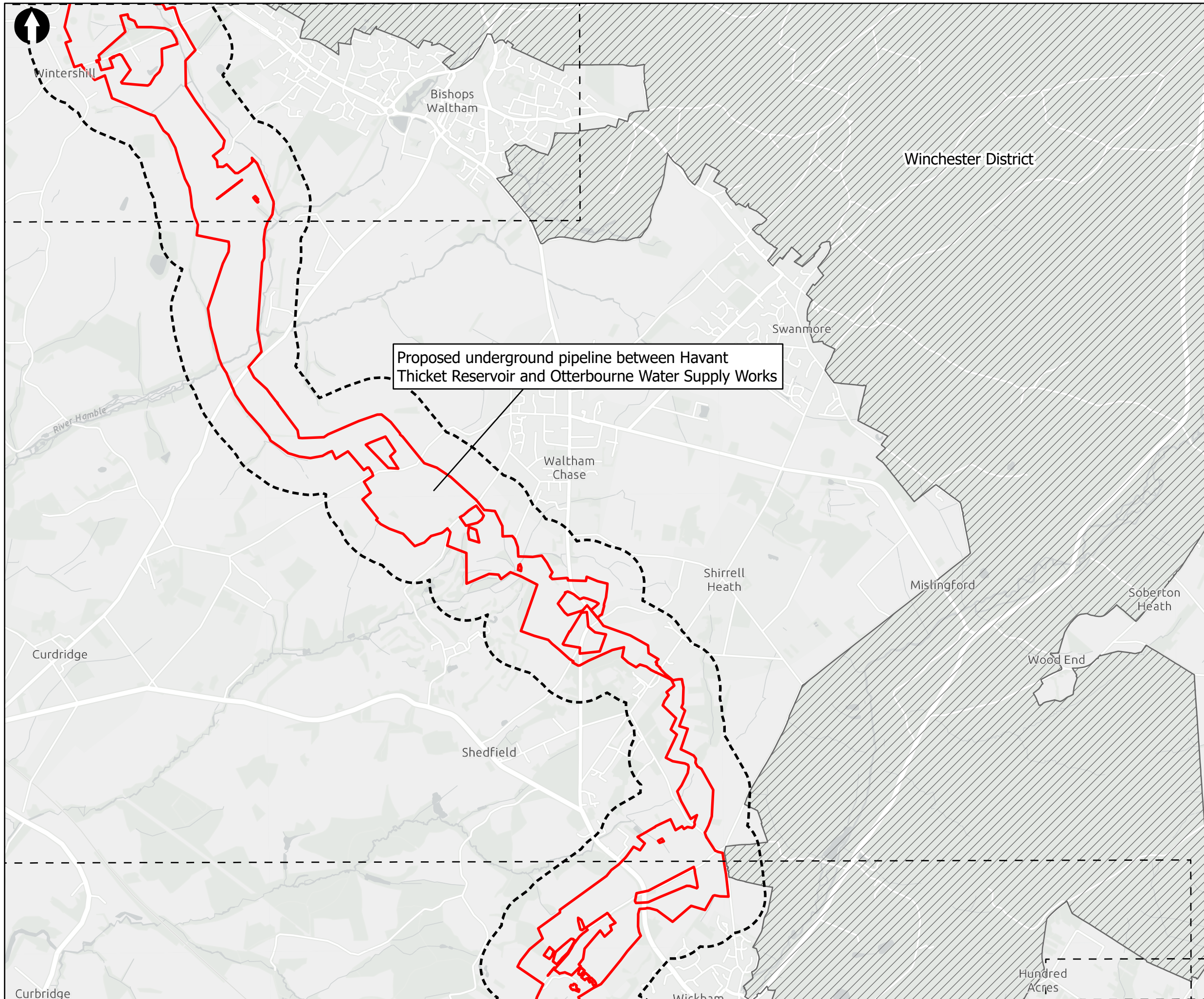

**Key to Symbols**

- Scoping Area
- 250m Study Area
- Extent boxes 25K
- South Downs National Park Area
- District boundary
- Hampshire

Proposed underground pipeline between Havant Thicket Reservoir and Otterbourne Water Supply Works

**Notes**  
 Esri UK, Esri, HERE, Garmin, Foursquare, GeoTechnologies, Inc, METI/NASA, USGS, Esri UK, Esri, HERE, Garmin, FAO, NOAA, USGS, Contains OS data © Crown Copyright and database right 2022. Contains data from OS Zoomstack

Rev	Date	Drawn	Description	Ch'kd	App'd
02	03/07/2023	MCP	For Information		
01	06/09/2022	MCP	For Information		

**Client**

**Title**  
 Figure 11.1  
 Land quality and ground conditions Study Area  
 Sheet 4 of 6

Designed	N/A	-	Check	DF	-
Drawn	MCP	-	Review	Core Team	-
GIS Check	GC	-	Approved	MP	-
Scale at A3	Status	INF	Rev	02	Security
					STD

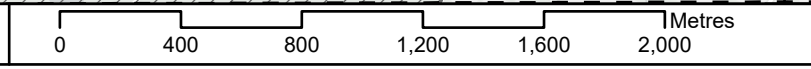

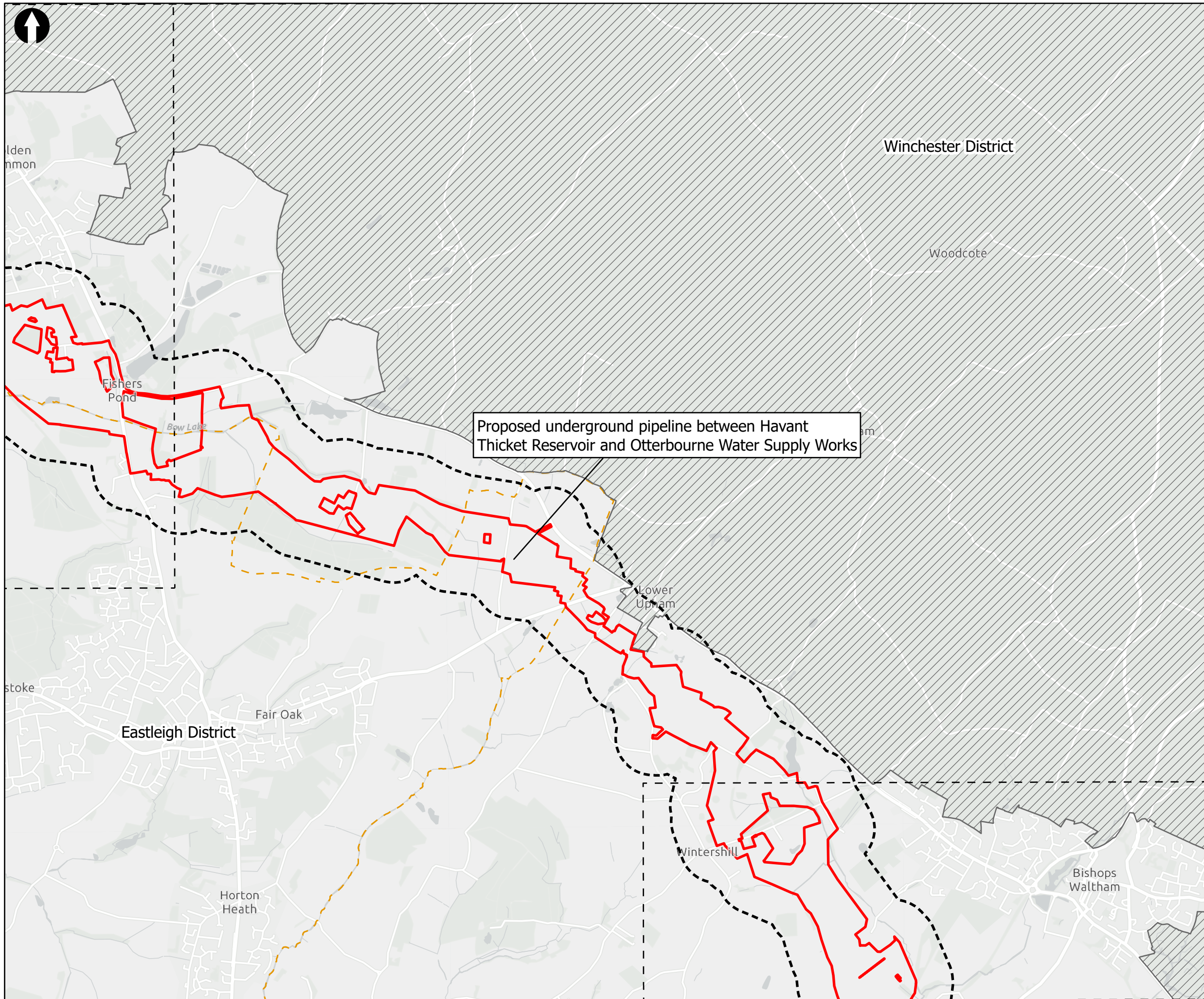

Proposed underground pipeline between Havant Thicket Reservoir and Otterbourne Water Supply Works

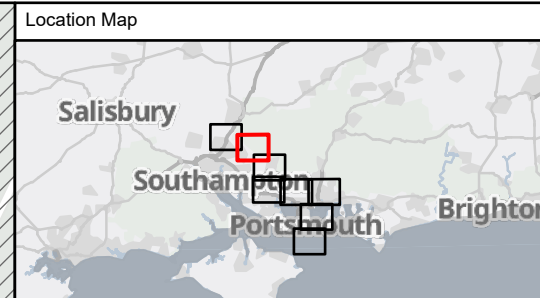

Key to Symbols

- Scoping Area
- 250m Study Area
- Extent boxes 25K
- South Downs National Park Area
- District boundary
- Hampshire

Notes

Esri UK, Esri, HERE, Garmin, Foursquare, GeoTechnologies, Inc, METI/NASA, USGS, Esri UK, Esri, HERE, Garmin, FAO, NOAA, USGS; Contains OS data © Crown Copyright and database right 2022. Contains data from OS Zoomstack

Rev	Date	Drawn	Description	Ch'k'd	App'd
02	03/07/2023	MCP	For Information		
01	06/09/2022	MCP	For Information		

Client

Title  
**Figure 11.1**  
 Land quality and ground conditions Study Area  
 Sheet 5 of 6

Designed	N/A	-	Check	DF	-
Drawn	MCP	-	Review	Core Team	-
GIS Check	GC	-	Approved	MP	-
Scale at A3	Status	INF	Rev	02	Security
1:25,000				STD	

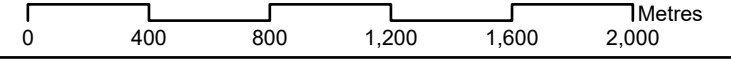

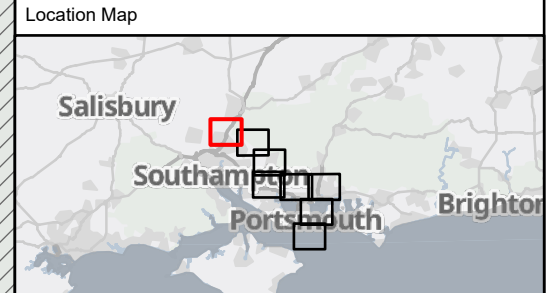
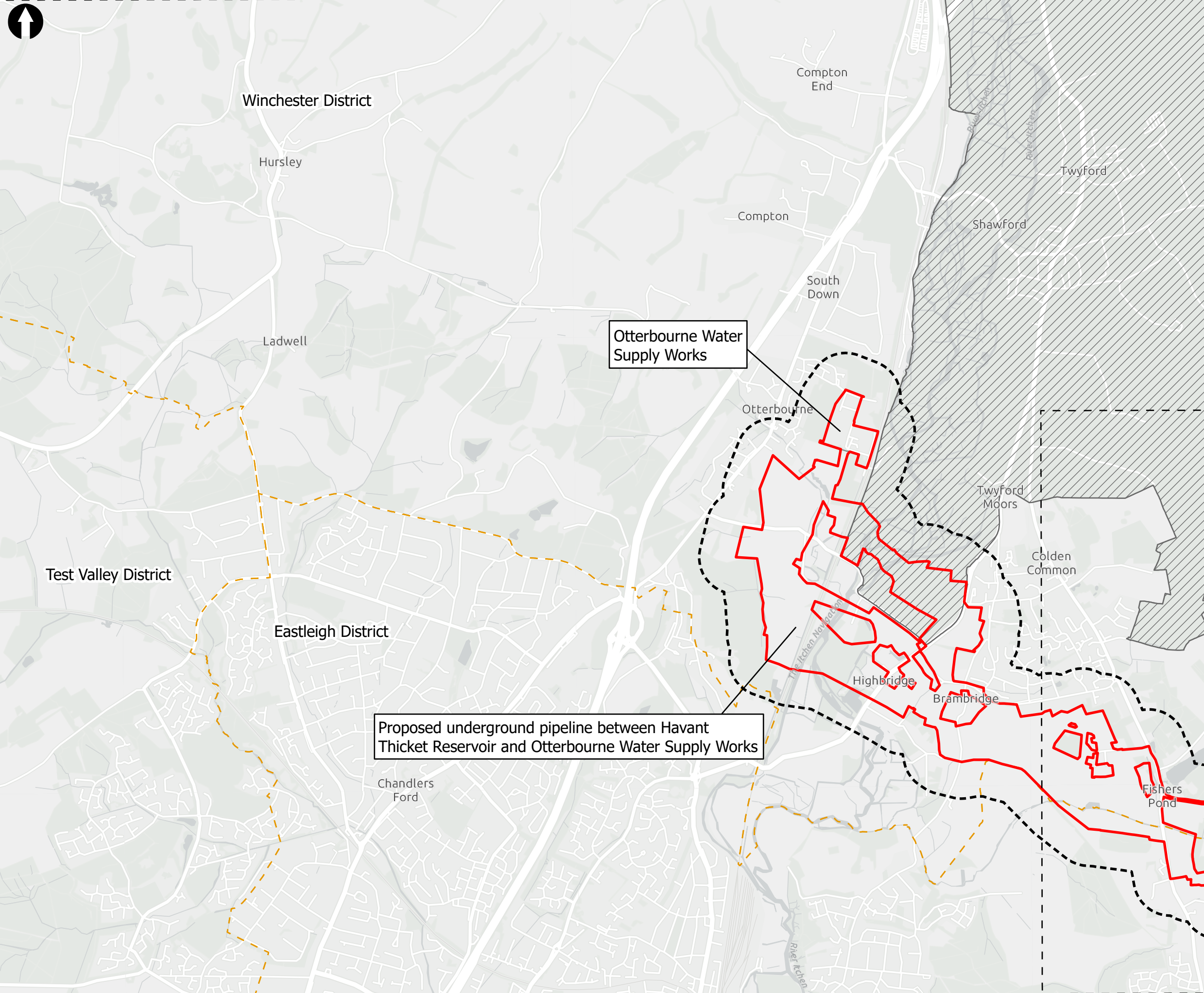

**Key to Symbols**

- Scoping Area
- 250m Study Area
- Extent boxes 25K
- Otterbourne Water Supply Works
- South Downs National Park Area
- District boundary
- Hampshire

**Notes**  
 Esri UK, Esri, HERE, Garmin, Foursquare, GeoTechnologies, Inc, METI/NASA, USGS, Esri UK, Esri, HERE, Garmin, FAO, NOAA, USGS, Contains OS data © Crown Copyright and database right 2022. Contains data from OS Zoomstack

Rev	Date	Drawn	Description	Ch'kd	App'd
02	03/07/2023	MCP	For Information		
01	06/09/2022	MCP	For Information		

**Client**



**Title**  
 Figure 11.1  
 Land quality and ground conditions Study Area  
 Sheet 6 of 6

Designed	N/A	-	Check	DF	-
Drawn	MCP	-	Review	Core Team	-
GIS Check	GC	-	Approved	MP	-
Scale at A3	Status	INF	Rev	02	Security
				STD	

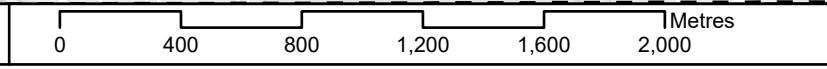

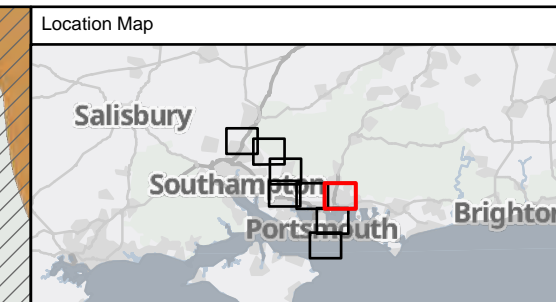
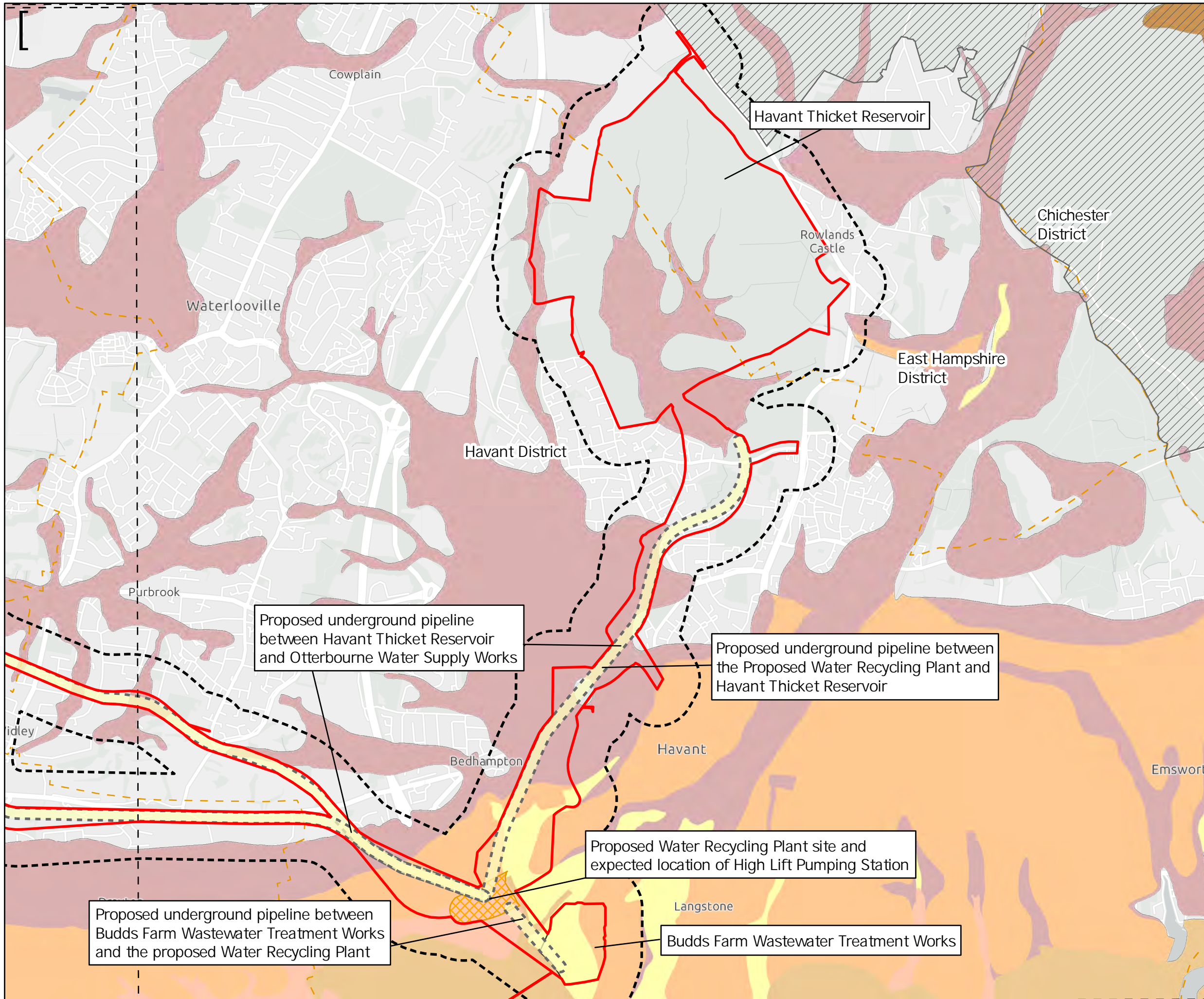

**Key to Symbols**

Scoping Area	River Terrace Deposits (Undifferentiated) - Gravel, Sand and Silt
Extent boxes 25K	River Terrace Deposits (Undifferentiated) - Sand, Silt and Clay
Tunnel Buffer (Zone of Influence)	Alluvium - Clay, Silt, Sand and Gravel
250m Study Area	Raised Beach Deposits - Sand and Gravel
South Downs National Park Area	Raised Marine Deposits - Sand and Gravel
District boundary	Clay-With Flints Formation - Clay, Silt, Sand and Gravel
Water Recycling Plant and High Lift Pumping Station	Beach and Tidal Flat Deposits (Undifferentiated) - Clay, Silt, Sand and Gravel
Budds Farm Wastewater Treatment Works	Tidal Flat Deposits - Clay and Silt
Otterbourne Water Supply Works	Tidal Flat Deposits - Clay, Silt, Sand and Gravel

**Superficial Deposits 1:50000**

Head - Clay, Silt, Sand and Gravel	Tidal Flat Deposits - Clay and Silt
Head - Clay, Silt, Sand and Gravel	Tidal Flat Deposits - Clay, Silt, Sand and Gravel
	Blown Sand - Sand

**Notes**

Esri UK, Esri, HERE, Garmin, Foursquare, GeoTechnologies, Inc, METI/NASA, USGS, Esri UK, Esri, HERE, Garmin, FAO, NOAA, USGS, Contains OS data © Crown Copyright and database right 2022. Contains data from OS Zoomstack

02	03/07/2023	MCP	For Information		
01	06/09/2022	MCP	For Information		
Rev	Date	Drawn	Description	Ch'k'd	App'd

Client





**Title**  
 Figure 11.2  
 Superficial Geology of the Study Area  
 Sheet 1 of 6

Designed	N/A	-	Check	DF	-
Drawn	MCP	-	Review	Core Team	-
GIS Check	GC	-	Approved	MP	-
Scale at A3	Status	INF	Rev	02	Security
1:25,000					STD

© Mott MacDonald Ltd.  
 This document is issued for the party which commissioned it and for specific purposes connected with the captioned project only. It should not be relied upon by any other party or used for any other purpose.  
 We accept no responsibility for the consequences of this document being relied upon by any other party, or being used for any other purpose, or containing any error or omission which is due to an error or omission in data supplied to us by other parties.

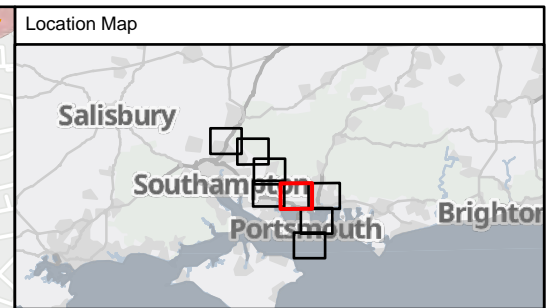
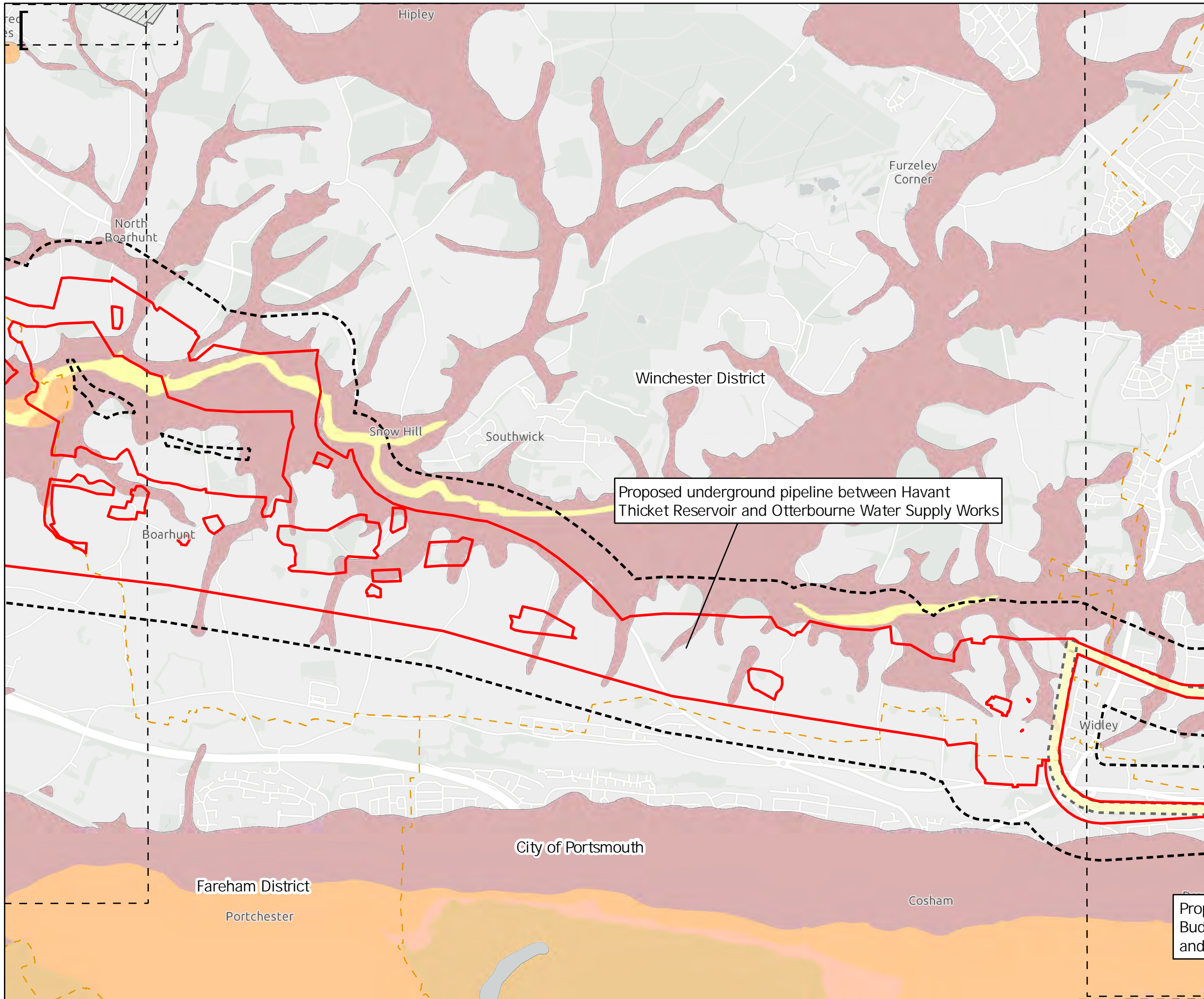

Drawing Number  
 710166-SWS-XX-XX-DR-Z-00



**Key to Symbols**

Scoping Area	River Terrace Deposits (Undifferentiated) - Gravel, Sand and Silt
Extent boxes 25K	River Terrace Deposits (Undifferentiated) - Sand, Silt and Clay
Tunnel Buffer (Zone of Influence)	Alluvium - Clay, Silt, Sand and Gravel
250m Study Area	Raised Beach Deposits - Sand and Gravel
South Downs National Park Area	Raised Marine Deposits - Sand and Gravel
District boundary	Clay-With Flints Formation - Clay, Silt, Sand and Gravel
Water Recycling Plant and High Lift Pumping Station	Beach and Tidal Flat Deposits (Undifferentiated) - Clay, Silt, Sand and Gravel
Budds Farm Wastewater Treatment Works	Tidal Flat Deposits - Clay and Silt
Otterbourne Water Supply Works	Tidal Flat Deposits - Clay, Silt, Sand and Gravel

**Superficial Deposits 1:50000**

Head - Clay, Silt, Sand and Gravel	Tidal Flat Deposits - Clay and Silt
Head - Clay, Silt, Sand and Gravel	Tidal Flat Deposits - Clay, Silt, Sand and Gravel
	Blown Sand - Sand

**Notes**

Esri UK, Esri, HERE, Garmin, Foursquare, GeoTechnologies, Inc, METI/NASA, USGS, Esri UK, Esri, HERE, Garmin, FAO, NOAA, USGS, Contains OS data © Crown Copyright and database right 2022. Contains data from OS Zoomstack

Rev	Date	Drawn	Description	Ch'kd	App'd
02	03/07/2023	MCP	For Information		
01	06/09/2022	MCP	For Information		

Client

**Title**  
 Figure 11.2  
 Superficial Geology of the Study Area  
 Sheet 2 of 6

Designed	N/A	-	Check	DF	-
Drawn	MCP	-	Review	Core Team	-
GIS Check	GC	-	Approved	MP	-
Scale at A3	Status	INF	Rev	02	Security
1:25,000				STD	

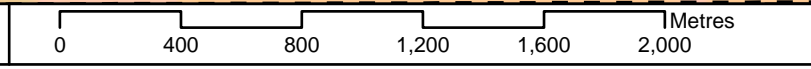

Drawing Number  
 710166-SWS-XX-XX-DR-Z-00

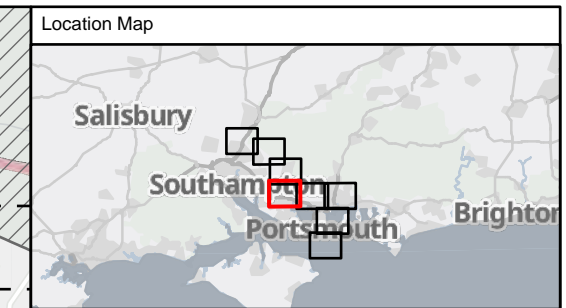
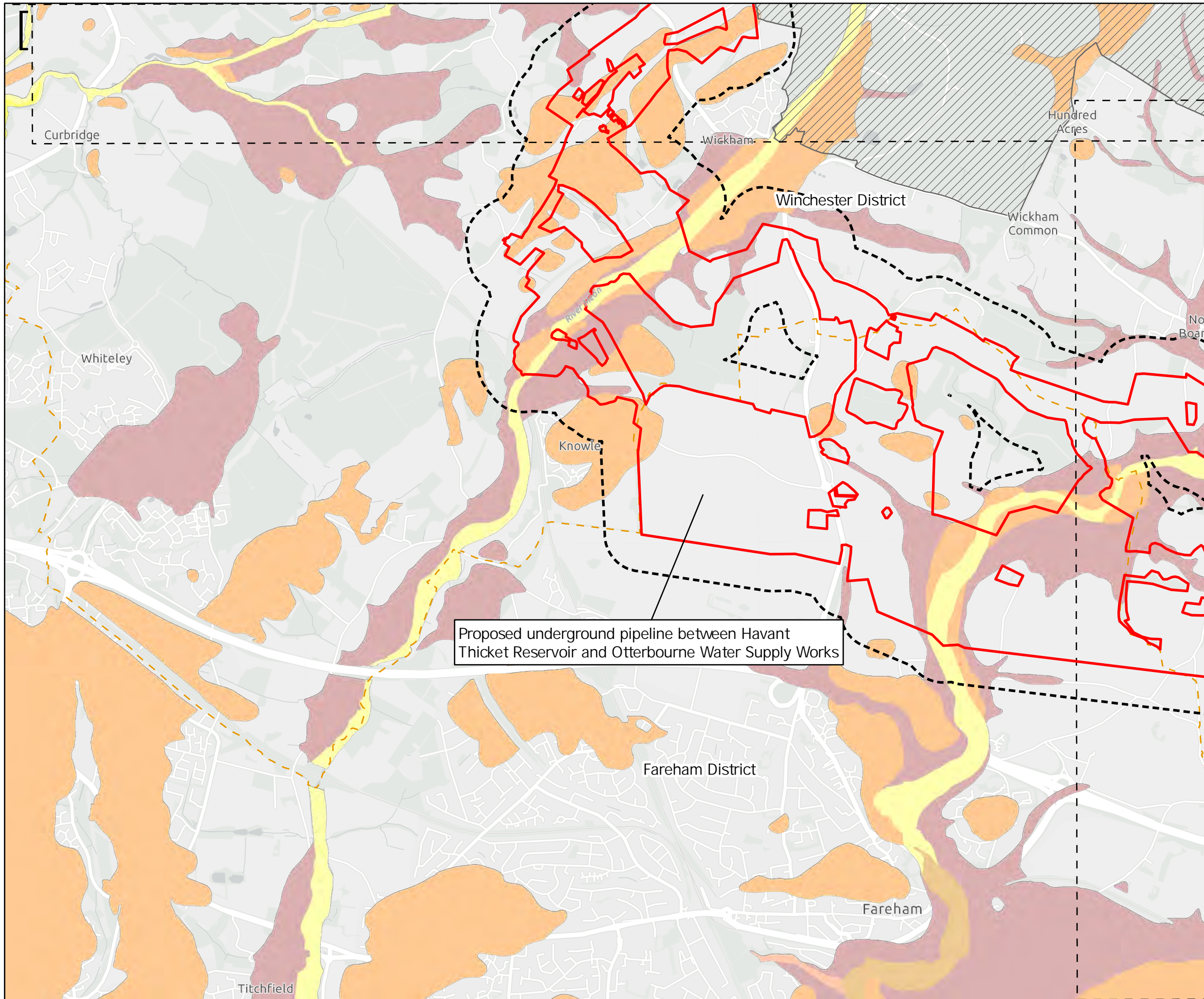

**Key to Symbols**

Scoping Area	River Terrace Deposits (Undifferentiated) - Gravel, Sand and Silt
Extent boxes 25K	River Terrace Deposits (Undifferentiated) - Sand, Silt and Clay
Tunnel Buffer (Zone of Influence)	Alluvium - Clay, Silt, Sand and Gravel
250m Study Area	Raised Beach Deposits - Sand and Gravel
South Downs National Park Area	Raised Marine Deposits - Sand and Gravel
District boundary	Clay-With Flints Formation - Clay, Silt, Sand and Gravel
Water Recycling Plant and High Lift Pumping Station	Beach and Tidal Flat Deposits (Undifferentiated) - Clay, Silt, Sand and Gravel
Budds Farm Wastewater Treatment Works	Tidal Flat Deposits - Clay and Silt
Otterbourne Water Supply Works	Tidal Flat Deposits - Clay, Silt, Sand and Gravel

**Superficial Deposits 1:50000**

Head - Clay, Silt, Sand and Gravel	Tidal Flat Deposits - Clay and Silt
Head - Clay, Silt, Sand and Gravel	Tidal Flat Deposits - Clay, Silt, Sand and Gravel
	Blown Sand - Sand

**Notes**

Esri UK, Esri, HERE, Garmin, FourSquare, GeoTechnologies, Inc, METI/NASA, USGS, Esri UK, Esri, HERE, Garmin, FAO, NOAA, USGS, Contains OS data © Crown Copyright and database right 2022. Contains data from OS Zoomstack

Rev	Date	Drawn	Description	Ch'k'd	App'd
02	03/07/2023	MCP	For Information		
01	06/09/2022	MCP	For Information		



**Title**  
 Figure 11.2  
 Superficial Geology of the Study Area  
 Sheet 3 of 6

Designed	N/A	-	Check	DF	-
Drawn	MCP	-	Review	Core Team	-
GIS Check	GC	-	Approved	MP	-
Scale at A3	Status	INF	Rev	02	Security
1:25,000					STD

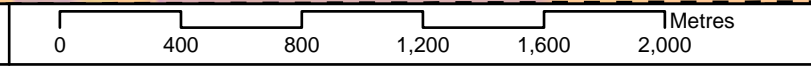

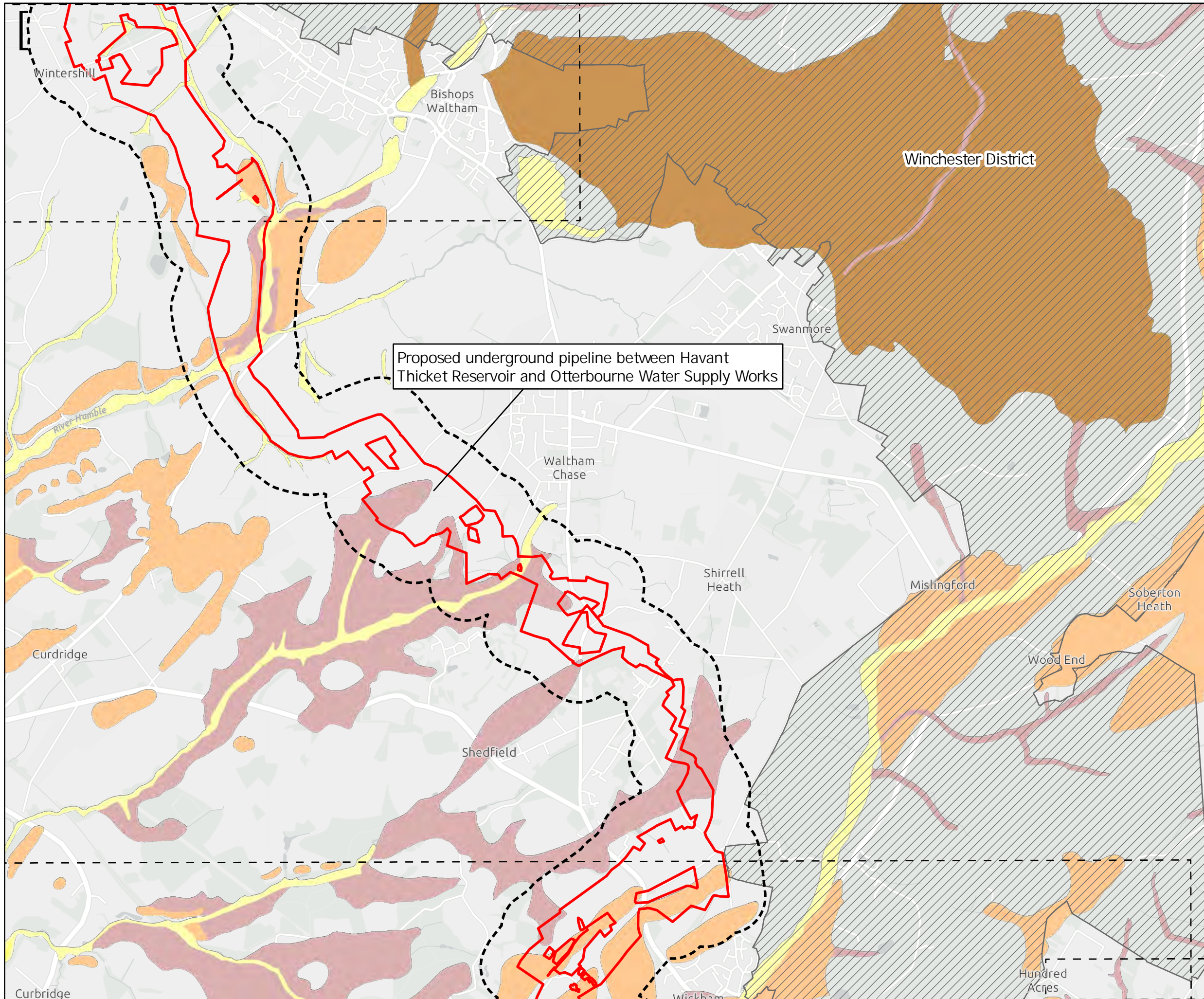

Proposed underground pipeline between Havant Thicket Reservoir and Otterbourne Water Supply Works

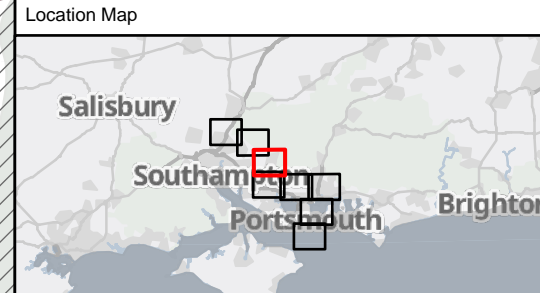

**Key to Symbols**

- Scoping Area
- Extent boxes 25K
- Tunnel Buffer (Zone of Influence)
- 250m Study Area
- South Downs National Park Area
- District boundary
- Water Recycling Plant and High Lift Pumping Station
- Budds Farm Wastewater Treatment Works
- Otterbourne Water Supply Works
- River Terrace Deposits (Undifferentiated) - Gravel, Sand and Silt
- River Terrace Deposits (Undifferentiated) - Sand, Silt and Clay
- Alluvium - Clay, Silt, Sand and Gravel
- Raised Beach Deposits - Sand and Gravel
- Raised Marine Deposits - Sand and Gravel
- Clay-With Flints Formation - Clay, Silt, Sand and Gravel
- Beach and Tidal Flat Deposits (Undifferentiated) - Clay, Silt, Sand and Gravel
- Tidal Flat Deposits - Clay and Silt
- Tidal Flat Deposits - Clay, Silt, Sand and Gravel
- Blown Sand - Sand

**Superficial Deposits 1:50000**

- Head - Clay, Silt, Sand and Gravel
- Head - Clay, Silt, Sand and Gravel

**Notes**  
 Esri UK, Esri, HERE, Garmin, Foursquare, GeoTechnologies, Inc, METI/NASA, USGS, Esri UK, Esri, HERE, Garmin, FAO, NOAA, USGS, Contains OS data © Crown Copyright and database right 2022. Contains data from OS Zoomstack

Rev	Date	Drawn	Description	Ch'k'd	App'd
02	03/07/2023	MCP	For Information		
01	06/09/2022	MCP	For Information		

**Client**

**Title**  
 Figure 11.2  
 Superficial Geology of the Study Area  
 Sheet 4 of 6

Designed	N/A	-	Check	DF	-
Drawn	MCP	-	Review	Core Team	-
GIS Check	GC	-	Approved	MP	-
Scale at A3	Status	INF	Rev	02	Security
1:25,000					STD

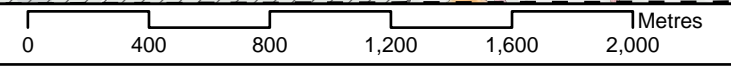

Drawing Number  
 710166-SWS-XX-XX-DR-Z-00



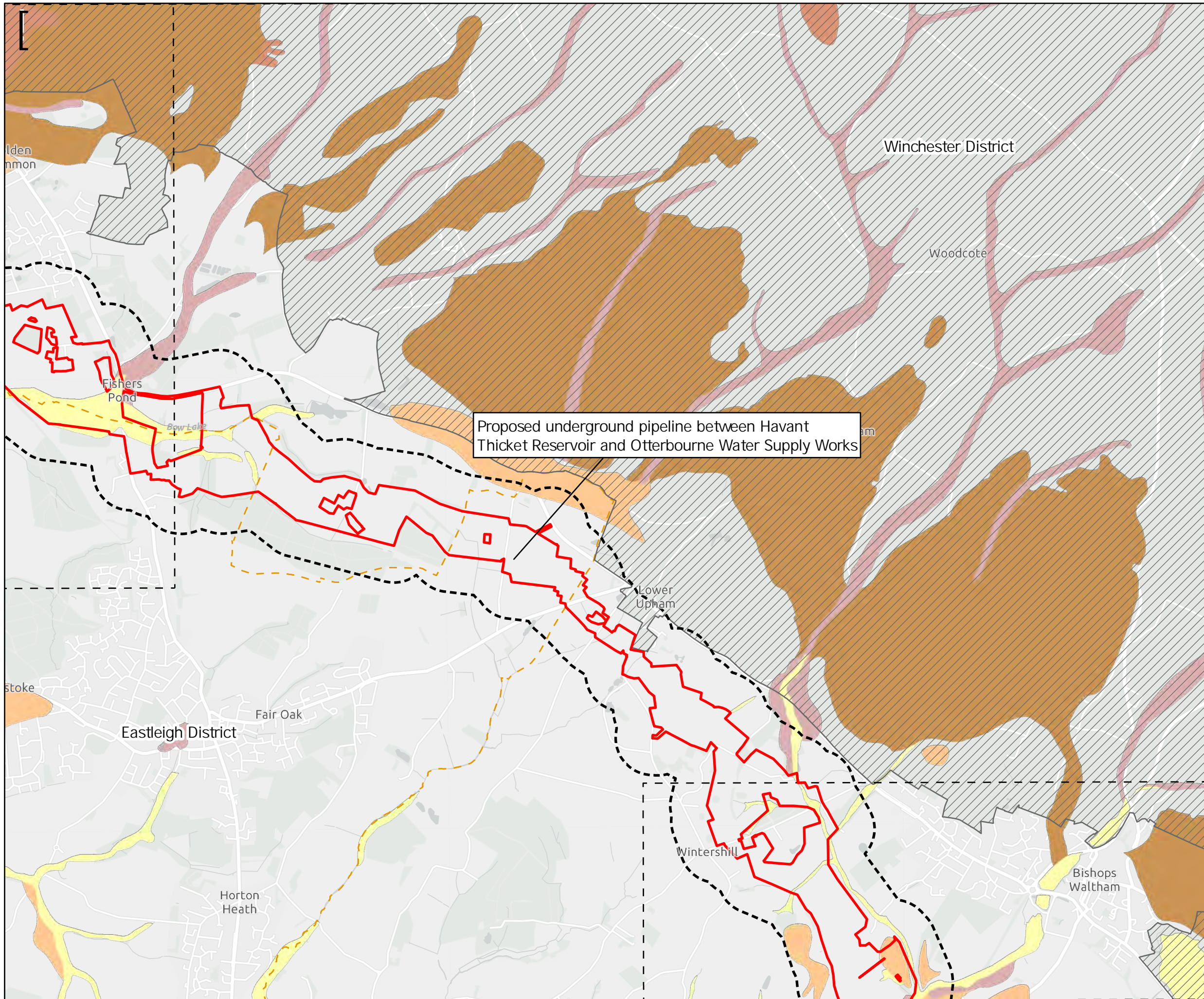

Proposed underground pipeline between Havant Thicket Reservoir and Otterbourne Water Supply Works

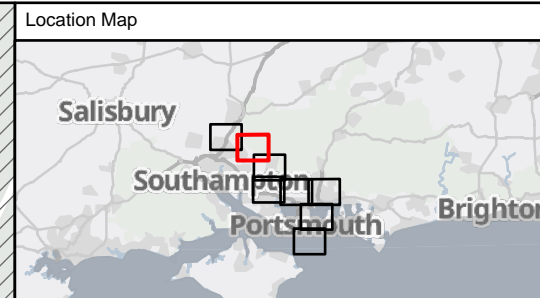

**Key to Symbols**

Scoping Area	River Terrace Deposits (Undifferentiated) - Gravel, Sand and Silt
Extent boxes 25K	River Terrace Deposits (Undifferentiated) - Sand, Silt and Clay
Tunnel Buffer (Zone of Influence)	Alluvium - Clay, Silt, Sand and Gravel
250m Study Area	Raised Beach Deposits - Sand and Gravel
South Downs National Park Area	Raised Marine Deposits - Sand and Gravel
District boundary	Clay-With Flints Formation - Clay, Silt, Sand and Gravel
Water Recycling Plant and High Lift Pumping Station	Beach and Tidal Flat Deposits (Undifferentiated) - Clay, Silt, Sand and Gravel
Budds Farm Wastewater Treatment Works	Tidal Flat Deposits - Clay and Silt
Otterbourne Water Supply Works	Tidal Flat Deposits - Clay, Silt, Sand and Gravel

**Superficial Deposits 1:50000**

Head - Clay, Silt, Sand and Gravel	Tidal Flat Deposits - Clay and Silt
Head - Clay, Silt, Sand and Gravel	Tidal Flat Deposits - Clay, Silt, Sand and Gravel
Head - Clay, Silt, Sand and Gravel	Blown Sand - Sand

**Notes**  
 Esri UK, Esri, HERE, Garmin, FourSquare, GeoTechnologies, Inc, METI/NASA, USGS, Esri UK, Esri, HERE, Garmin, FAO, NOAA, USGS; Contains OS data © Crown Copyright and database right 2022. Contains data from OS Zoomstack

Rev	Date	Drawn	Description	Ch'kd	App'd
02	03/07/2023	MCP	For Information		
01	06/09/2022	MCP	For Information		



**Title**  
 Figure 11.2  
 Superficial Geology of the Study Area  
 Sheet 5 of 6

Designed	N/A	-	Check	DF	-
Drawn	MCP	-	Review	Core Team	-
GIS Check	GC	-	Approved	MP	-
Scale at A3	Status	INF	Rev	02	Security
1:25,000					STD

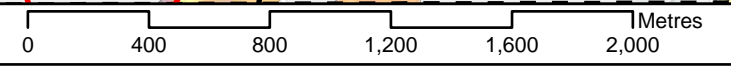

Drawing Number  
 710166-SWS-XX-XX-DR-Z-00

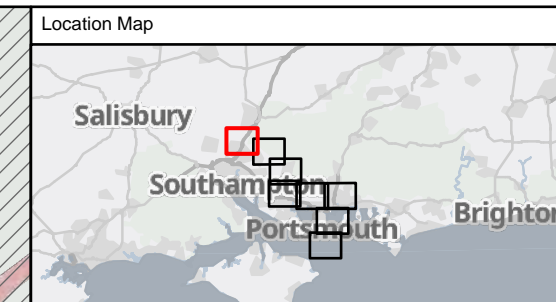
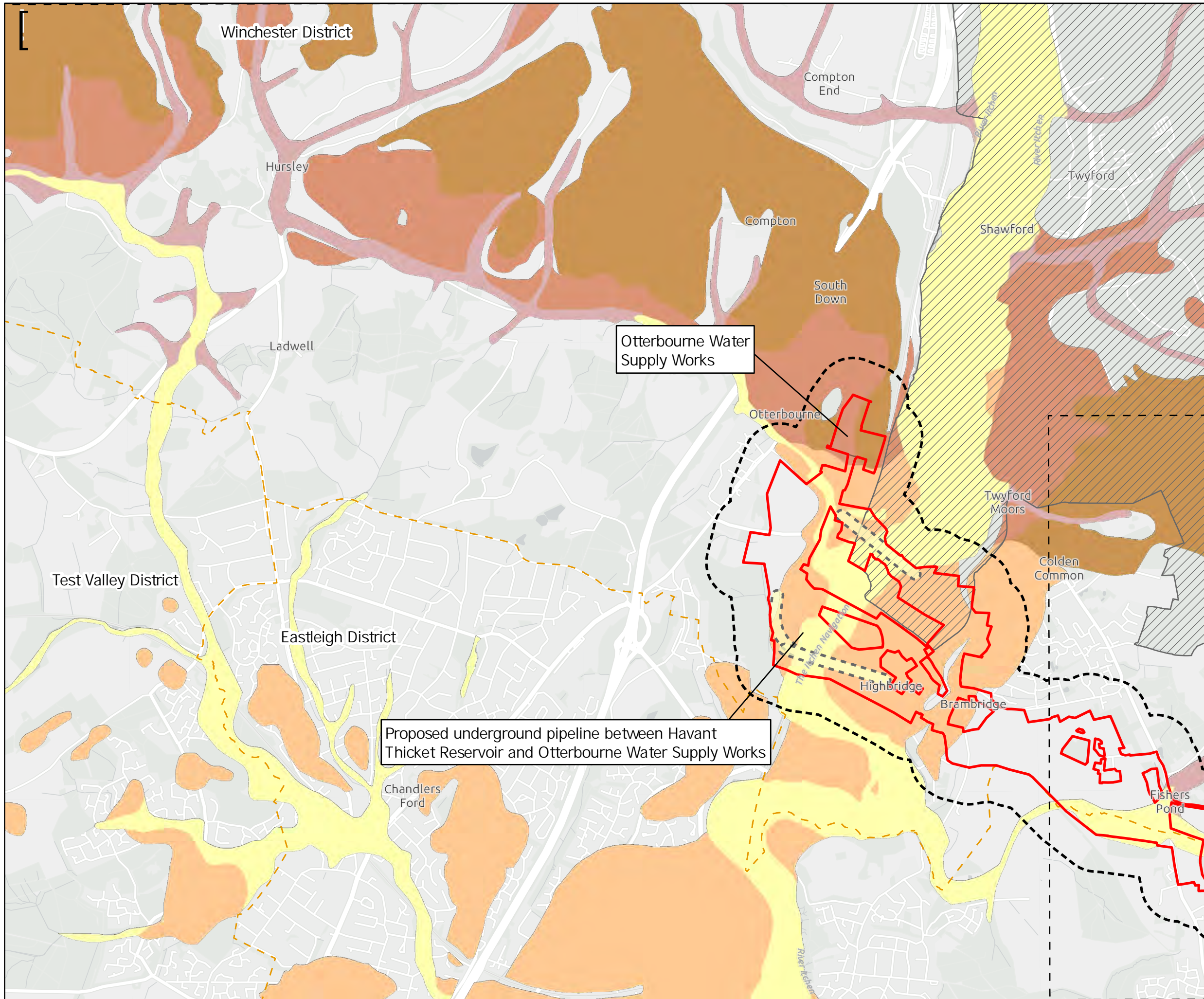

**Key to Symbols**

Scoping Area	River Terrace Deposits (Undifferentiated) - Gravel, Sand and Silt
Tunnel Buffer (Zone of Influence)	River Terrace Deposits (Undifferentiated) - Sand, Silt and Clay
250m Study Area	Alluvium - Clay, Silt, Sand and Gravel
South Downs National Park Area	Raised Beach Deposits - Sand and Gravel
District boundary	Raised Marine Deposits - Sand and Gravel
Water Recycling Plant and High Lift Pumping Station	Clay-With Flints Formation - Clay, Silt, Sand and Gravel
Budds Farm Wastewater Treatment Works	Beach and Tidal Flat Deposits (Undifferentiated) - Clay, Silt, Sand and Gravel
Otterbourne Water Supply Works	Tidal Flat Deposits - Clay and Silt
<b>Superficial Deposits 1:50000</b>	
Head - Clay, Silt, Sand and Gravel	Tidal Flat Deposits - Clay, Silt, Sand and Gravel
Head - Clay, Silt, Sand and Gravel	Blown Sand - Sand

**Notes**  
 Esri UK, Esri, HERE, Garmin, FourSquare, GeoTechnologies, Inc, METI/NASA, USGS, Esri UK, Esri, HERE, Garmin, FAO, NOAA, USGS, Contains OS data © Crown Copyright and database right 2022. Contains data from OS Zoomstack

Rev	Date	Drawn	Description	Ch'k'd	App'd
02	03/07/2023	MCP	For Information		
01	06/09/2022	MCP	For Information		



**Title**  
 Figure 11.2  
 Superficial Geology of the Study Area  
 Sheet 6 of 6

Designed	N/A	-	Check	DF	-
Drawn	MCP	-	Review	Core Team	-
GIS Check	GC	-	Approved	MP	-
Scale at A3	Status	INF	Rev	02	Security
1:25,000					STD

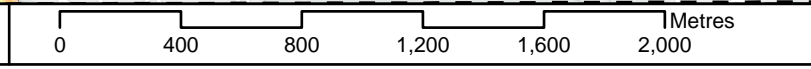

Drawing Number  
 710166-SWS-XX-XX-DR-Z-00

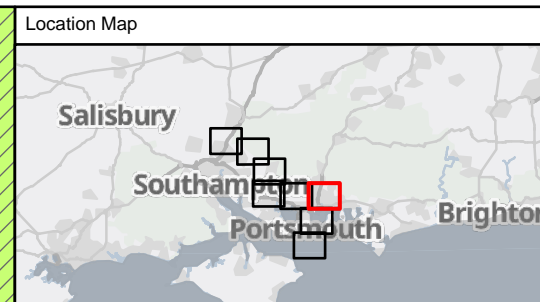
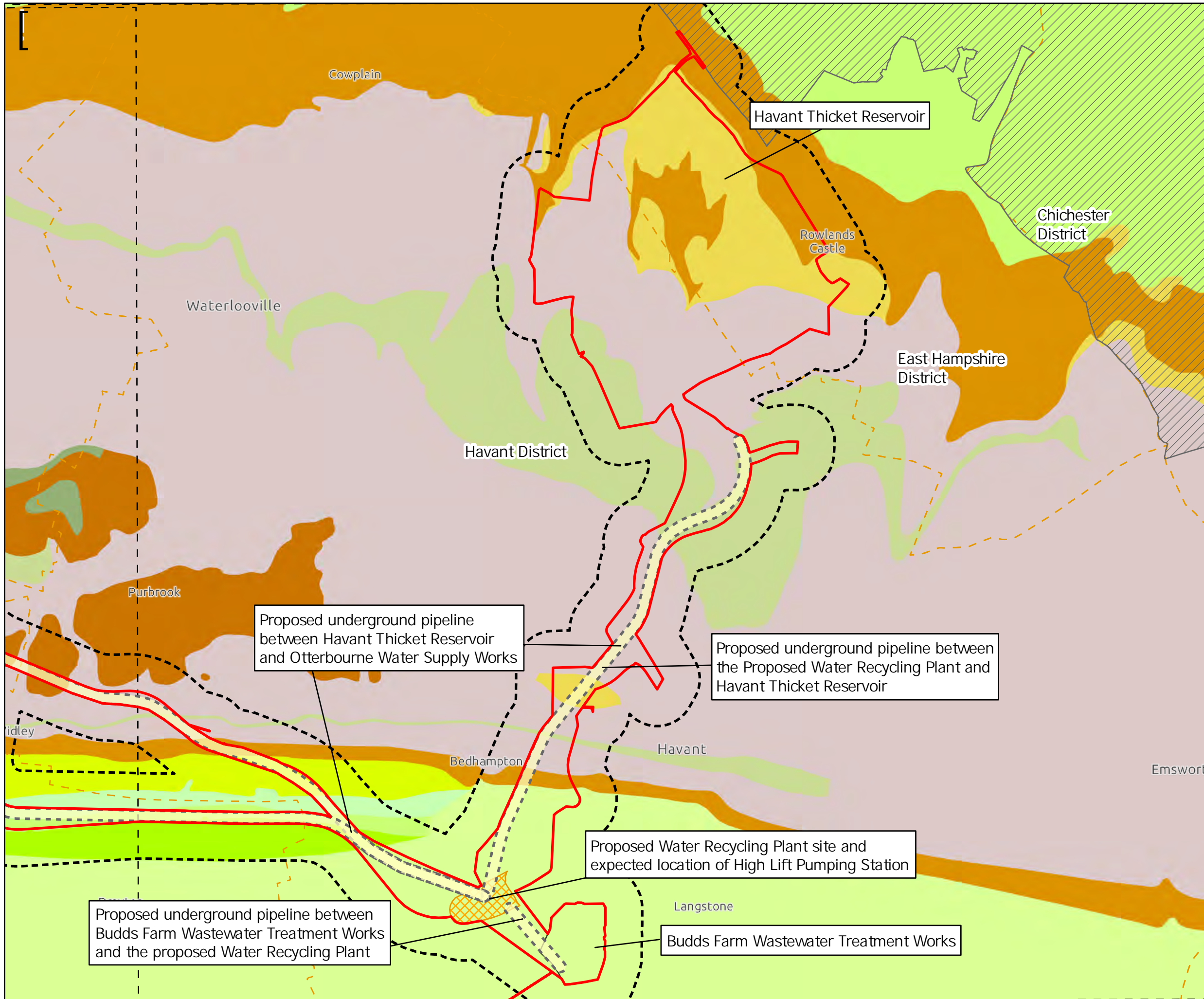

**Key to Symbols**

Scoping Area	Whitecliff Sand Member - Sand
250m Study Area	Portsdown Chalk Formation - Chalk
Extent boxes 25K	Lewes Nodular, Seaford, Newhaven, Culver, Portsdown Chalk Formation
Water Recycling Plant and High Lift Pumping Station	Newhaven Chalk Formation
South Downs National Park Area	Spetsbury Chalk Member - Chalk
District boundary	Lambeth Group - Clay, Silt and Sand
Budds Farm Wastewater Treatment Works	Earmley Sand Formation - Sand, Silt, and Clay
Tunnel Buffer (Zone of Influence)	Seaford Chalk Formation - Chalk

**Bedrock Geology 1:50000**

Lambeth Group - Clay, Silt and Sand	Durnley Sand Member - Sand
Tarrant Chalk Member - Chalk	Lewes Nodular Chalk Formation - Chalk
London Clay Formation - Sand	Culver Chalk Formation - Chalk
London Clay Formation - Clay, Silt and Sand	Nursling Sand Member - Clay, Silt and Sand
Lambeth Group - Sand	Whitecliff Sand Member - Sand and Gravel
Bognor Sand Member - Sand	Portsmouth and Whitecliff Sand Member - Sand
Wittering Formation - Sand, Silt and Clay	
Wittering Formation - Sand	

**Notes**

Esri UK, Esri, HERE, Garmin, Foursquare, GeoTechnologies, Inc, METI/NASA, USGS, Esri UK, Esri, HERE, Garmin, FAO, NOAA, USGS, Contains OS data © Crown Copyright and database right 2022. Contains data from OS Zoomstack

Rev	Date	Drawn	Description	Ch'kd	App'd
02	03/07/2023	MCP	For Information		
01	06/09/2022	MCP	For Information		

Client



**Title**  
 Figure 11.3  
 Bedrock Geology of the Study Area  
 Sheet 1 of 6

Designed	N/A	-	Check	DF	-
Drawn	MCP	-	Review	Core Team	-
GIS Check	GC	-	Approved	MP	-
Scale at A3	Status	INF	Rev	02	Security
1:25,000				STD	

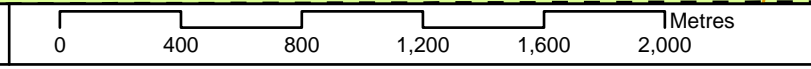

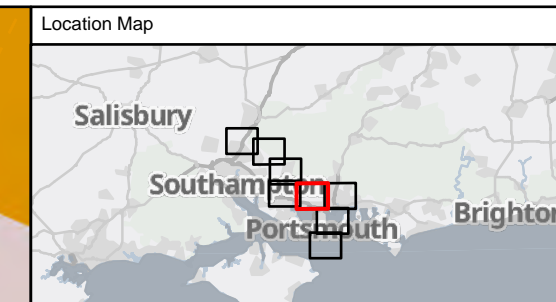
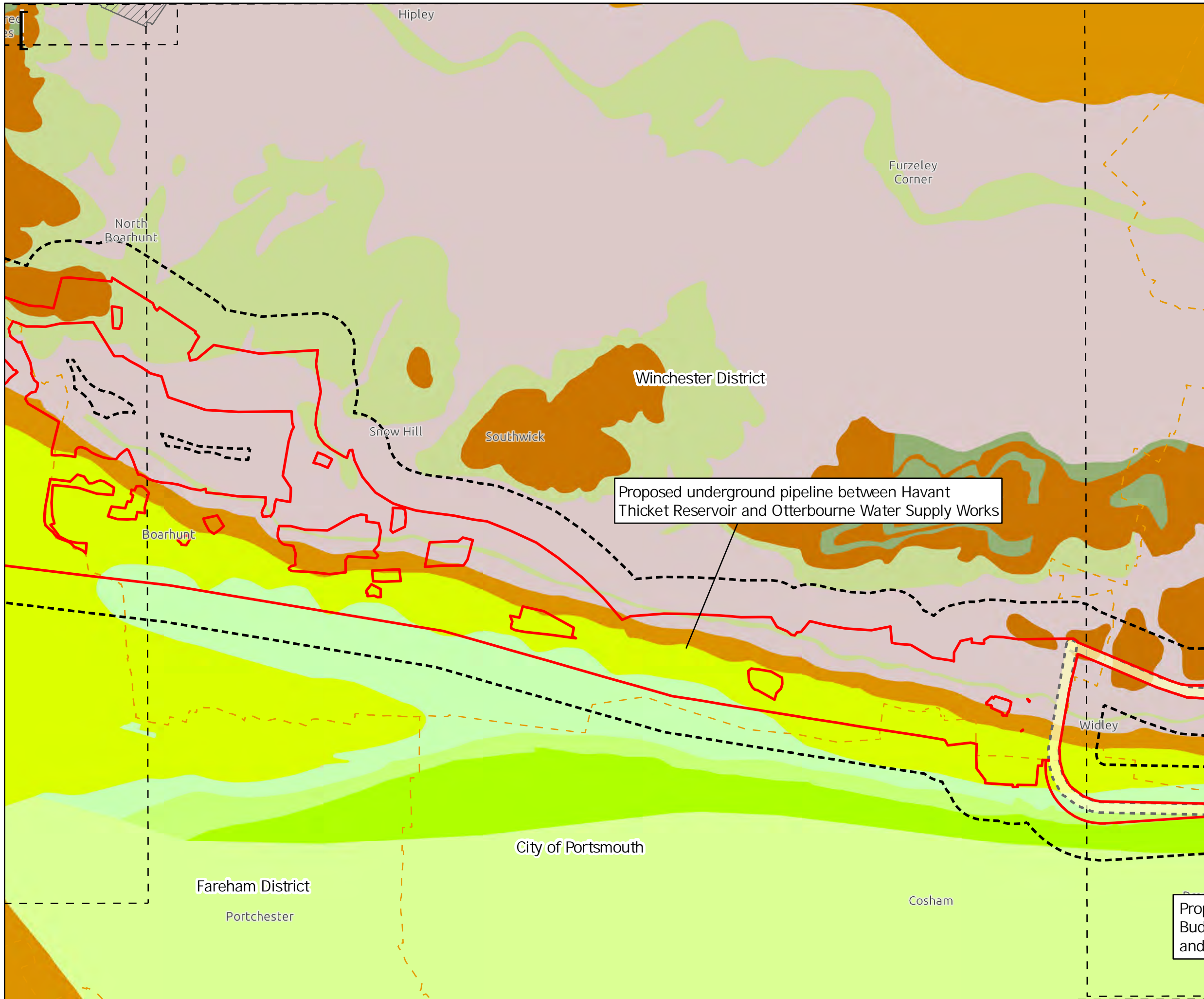

**Key to Symbols**

Scoping Area	Portsdown Chalk Formation - Chalk
250m Study Area	Lewes Nodular, Seaford, Newhaven, Culver, Portsdown Chalk Formation
Extent boxes 25K	Newhaven Chalk Formation
South Downs National Park Area	Spetsbury Chalk Member - Chalk
District boundary	Lambeth Group - Clay, Silt and Sand
Tunnel Buffer (Zone of Influence)	Eamley Sand Formation - Sand, Silt, and Clay
<b>Bedrock Geology 1:50000</b>	
Lambeth Group - Clay, Silt and Sand	Seaford Chalk Formation - Chalk
Tarrant Chalk Member - Chalk	Durnley Sand Member - Sand
London Clay Formation - Sand, Silt and Sand	Lewes Nodular Chalk Formation - Chalk
London Clay Formation - Clay, Silt and Sand	Culver Chalk Formation - Chalk
Lambeth Group - Sand	Nursling Sand Member - Clay, Silt and Sand
Bognor Sand Member - Sand	Whitecliff Sand Member - Sand and Gravel
Wittering Formation - Sand, Silt and Clay	Portsmouth and Whitecliff Sand Member - Sand
Wittering Formation - Sand	
Whitecliff Sand Member - Sand	

**Notes**  
 Esri UK, Esri, HERE, Garmin, Foursquare, GeoTechnologies, Inc, METI/NASA, USGS, Esri UK, Esri, HERE, Garmin, FAO, NOAA, USGS, Contains OS data © Crown Copyright and database right 2022. Contains data from OS Zoomstack

Rev	Date	Drawn	Description	Ch'k'd	App'd
02	03/07/2023	MCP	For Information		
01	06/09/2022	MCP	For Information		



**Title**  
 Figure 11.3  
 Bedrock Geology of the Study Area  
 Sheet 2 of 6

Designed	N/A	-	Check	DF	-
Drawn	MCP	-	Review	Core Team	-
GIS Check	GC	-	Approved	MP	-
Scale at A3	Status	Rev	Security		
1:25,000	INF	02	STD		

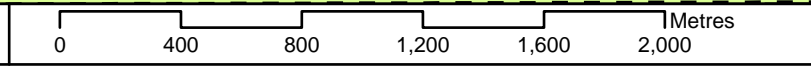

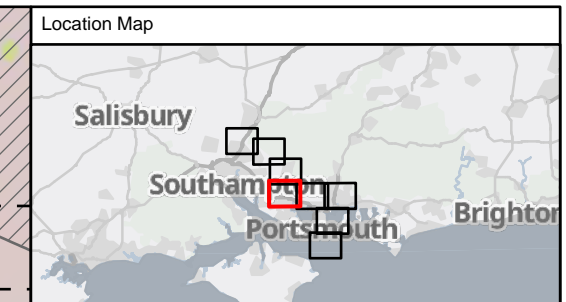
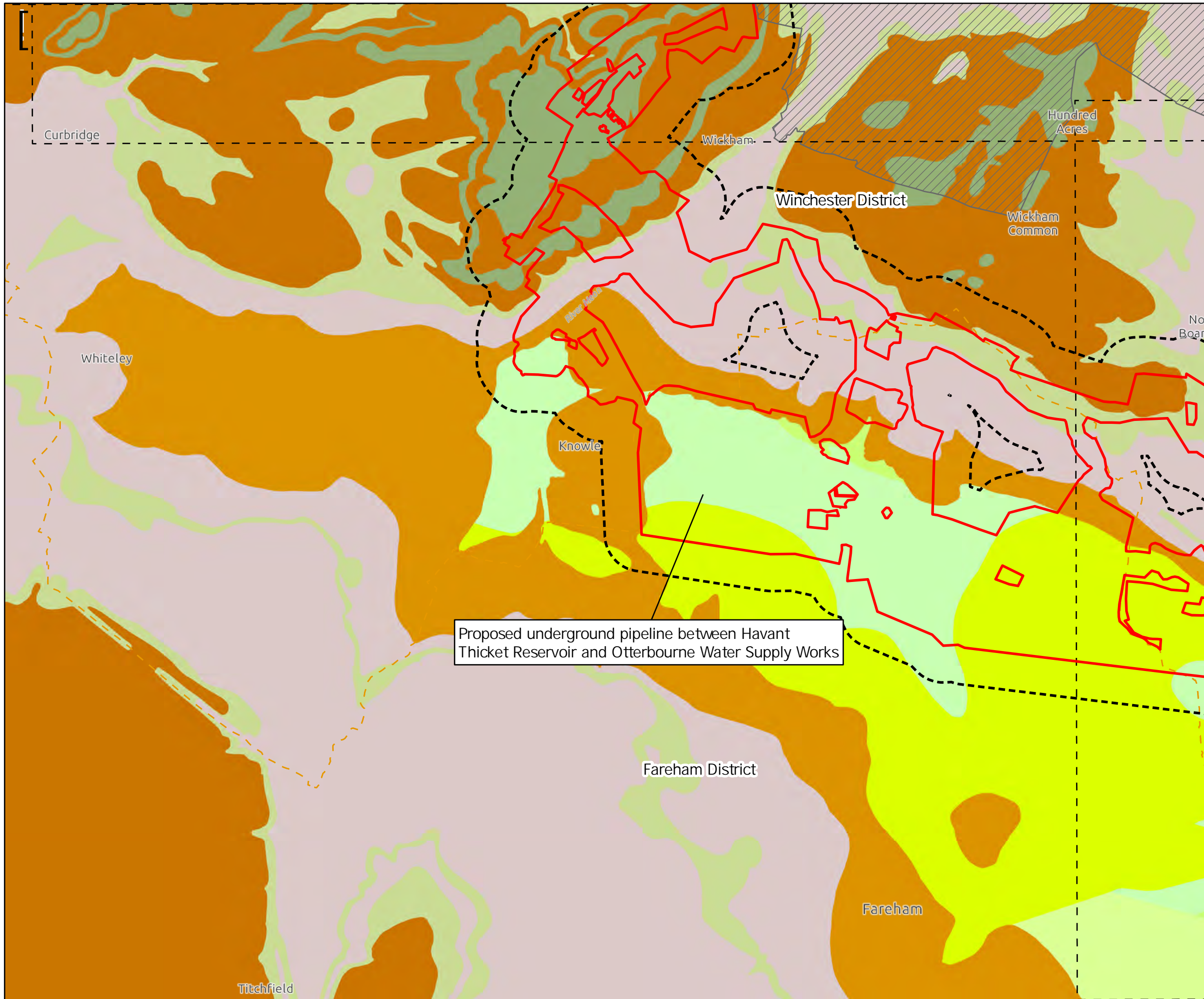

Key to Symbols

Scoping Area	Lewes Nodular, Seaford, Newhaven, Culver, Portsdown Chalk Formation
250m Study Area	Newhaven Chalk Formation
Extent boxes 25K	Spetsbury Chalk Member - Chalk
South Downs National Park Area	Lambeth Group - Clay, Silt and Sand
District boundary	Eamley Sand Formation - Sand, Silt, and Clay
<b>Bedrock Geology 1:50000</b>	
Lambeth Group - Clay, Silt and Sand	Seaforth Chalk Formation - Chalk
Tarrant Chalk Member - Chalk	Durnley Sand Member - Sand
London Clay Formation - Sand	Lewes Nodular Chalk Formation - Chalk
London Clay Formation - Clay, Silt and Sand	Culver Chalk Formation - Chalk
Lambeth Group - Sand	Nursling Sand Member - Clay, Silt and Sand
Bognor Sand Member - Sand	Whitecliff Sand Member - Sand and Gravel
Wittering Formation - Sand, Silt and Clay	Portsmouth and Whitecliff Sand Member - Sand
Wittering Formation - Sand	
Whitecliff Sand Member - Sand	
Portsdown Chalk Formation - Chalk	

Notes

Esri UK, Esri, HERE, Garmin, FourSquare, GeoTechnologies, Inc, METI/NASA, USGS, Esri UK, Esri, HERE, Garmin, FAO, NOAA, USGS, Contains OS data © Crown Copyright and database right 2022. Contains data from OS Zoomstack

Rev	Date	Drawn	Description	Ch'kd	App'd
02	03/07/2023	MCP	For Information		
01	06/09/2022	MCP	For Information		



Title

Figure 11.3  
Bedrock Geology of the Study Area  
Sheet 3 of 6

Designed	N/A	-	Check	DF	-
Drawn	MCP	-	Review	Core Team	-
GIS Check	GC	-	Approved	MP	-
Scale at A3	Status	Rev	Security		
1:25,000	INF	02	STD		

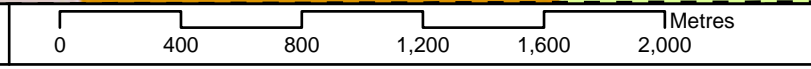



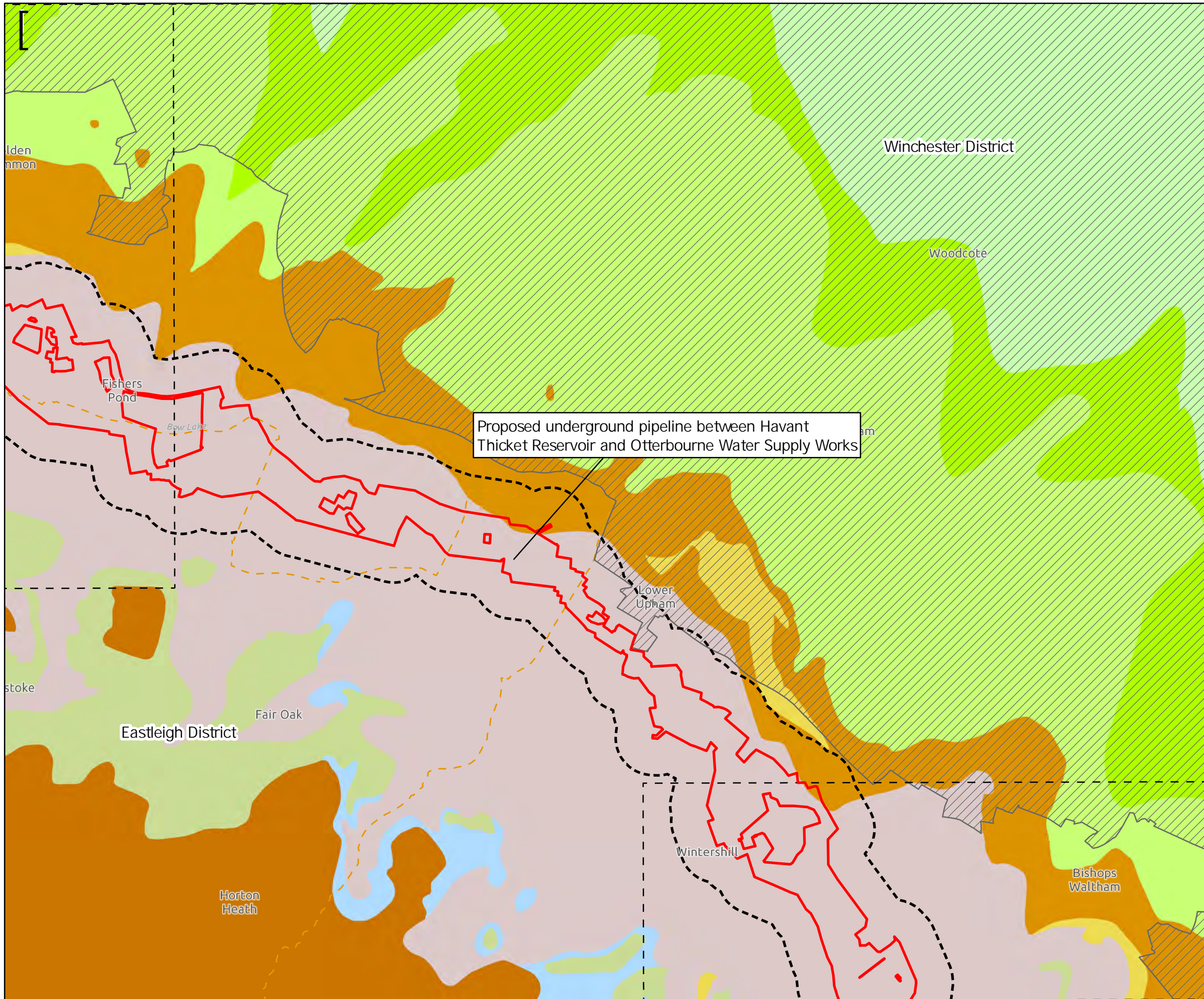

Proposed underground pipeline between Havant Thicket Reservoir and Otterbourne Water Supply Works

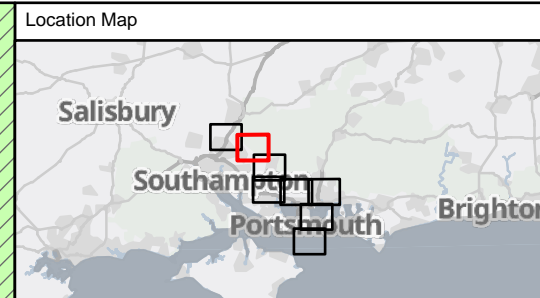

**Key to Symbols**

Scoping Area	Lewes Nodular, Seaford, Newhaven, Culver, Portsdown Chalk Formation
250m Study Area	Newhaven Chalk Formation
Extent boxes 25K	Spetsbury Chalk Member - Chalk
South Downs National Park Area	Lambeth Group - Clay, Silt and Sand
District boundary	Earning Sand Formation - Sand, Silt, and Clay
<b>Bedrock Geology 1:50000</b>	
Lambeth Group - Clay, Silt and Sand	Seaford Chalk Formation - Chalk
Tarrant Chalk Member - Chalk	Durnley Sand Member - Sand
London Clay Formation - Sand, Silt and Sand	Lewes Nodular Chalk Formation - Chalk
Lambeth Group - Sand	Culver Chalk Formation - Chalk
Bognor Sand Member - Sand	Nursling Sand Member - Clay, Silt and Sand
Wittering Formation - Sand, Silt and Clay	Whitecliff Sand Member - Sand and Gravel
Wittering Formation - Sand	Portsmouth and Whitecliff Sand Member - Sand
Whitecliff Sand Member - Sand	
Portsdown Chalk Formation - Chalk	

**Notes**  
 Esri UK, Esri, HERE, Garmin, FourSquare, GeoTechnologies, Inc, METI/NASA, USGS, Esri UK, Esri, HERE, Garmin, FAO, NOAA, USGS, Contains OS data © Crown Copyright and database right 2022. Contains data from OS Zoomstack

Rev	Date	Drawn	Description	Ch'k'd	App'd
02	03/07/2023	MCP	For Information		
01	06/09/2022	MCP	For Information		



**Title**  
 Figure 11.3  
 Bedrock Geology of the Study Area  
 Sheet 5 of 6

Designed	N/A	-	Check	DF	-
Drawn	MCP	-	Review	Core Team	-
GIS Check	GC	-	Approved	MP	-
Scale at A3	Status	INF	Rev	02	Security
1:25,000					STD

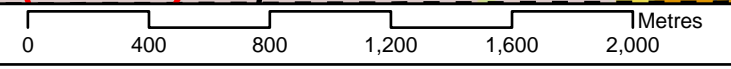

Drawing Number  
 710166-SWS-XX-XX-DR-Z-00

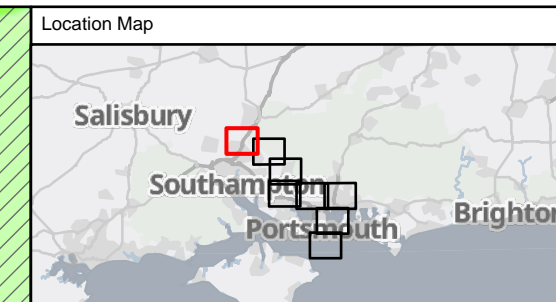
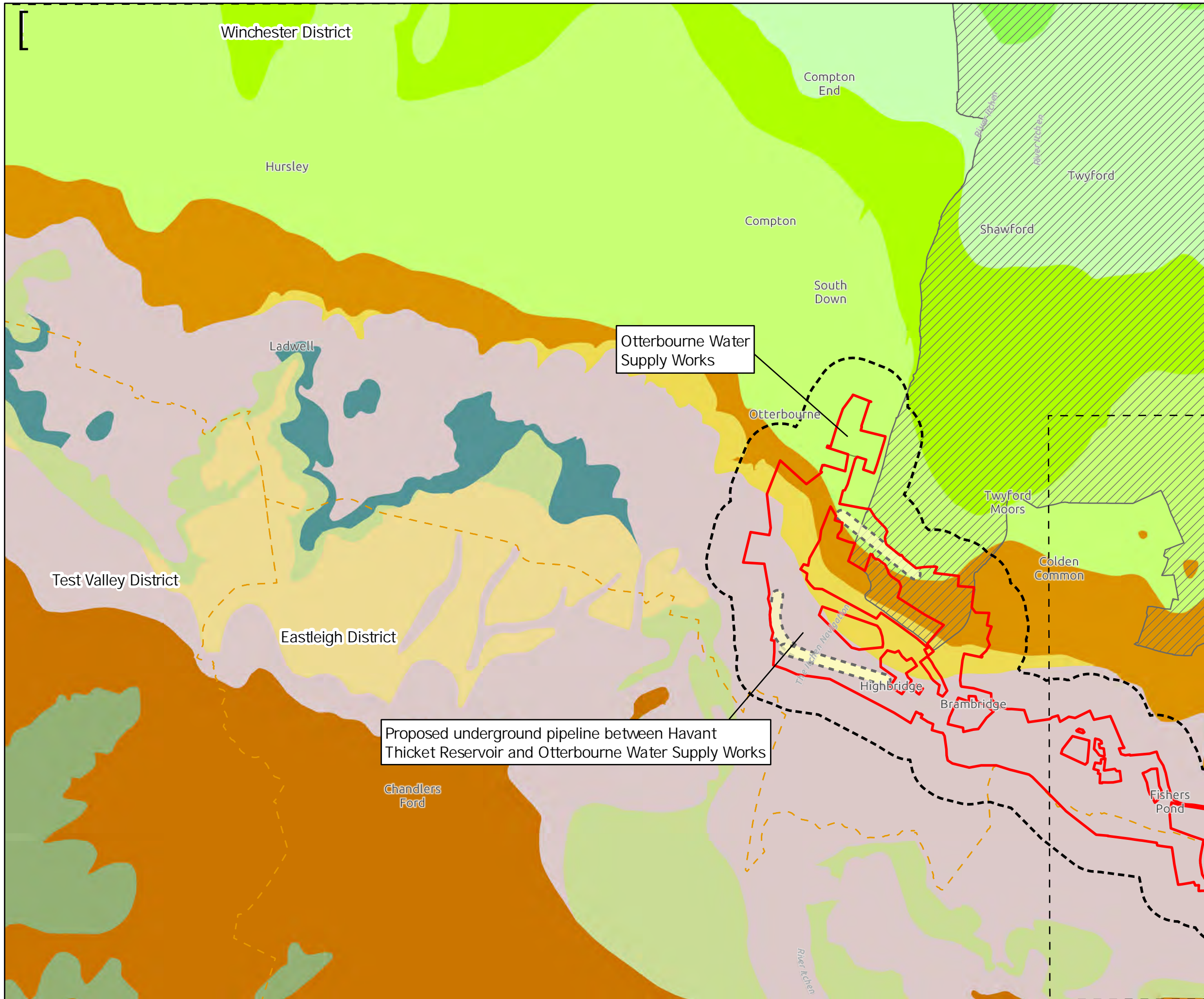

**Key to Symbols**

Scoping Area	Portsdown Chalk Formation - Chalk
250m Study Area	Lewes Nodular, Seaford, Newhaven, Culver, Portsdown Chalk Formation
Extent boxes 25K	Newhaven Chalk Formation
South Downs National Park Area	Spetsisbury Chalk Member - Chalk
District boundary	Lambeth Group - Clay, Silt and Sand
Otterbourne Water Supply Works	Earnley Sand Formation - Sand, Silt, and Clay
Tunnel Buffer (Zone of Influence)	Seaford Chalk Formation - Chalk

**Bedrock Geology 1:50000**

Lambeth Group - Clay, Silt and Sand	Durnley Sand Member - Sand
Tarrant Chalk Member - Chalk	Lewes Nodular Chalk Formation - Chalk
London Clay Formation - Sand	Culver Chalk Formation - Chalk
London Clay Formation - Clay, Silt and Sand	Nursling Sand Member - Clay, Silt and Sand
Lambeth Group - Sand	Whitecliff Sand Member - Sand and Gravel
Bognor Sand Member - Sand	Portsmouth and Whitecliff Sand Member - Sand
Wittering Formation - Sand, Silt and Clay	
Wittering Formation - Sand	
Whitecliff Sand Member - Sand	

**Notes**

Esri UK, Esri, HERE, Garmin, FourSquare, GeoTechnologies, Inc, METI/NASA, USGS, Esri UK, Esri, HERE, Garmin, FAO, NOAA, USGS, Contains OS data © Crown Copyright and database right 2022. Contains data from OS Zoomstack

Rev	Date	Drawn	Description	Ch'kd	App'd
02	03/07/2023	MCP	For Information		
01	06/09/2022	MCP	For Information		



**Title**  
 Figure 11.3  
 Bedrock Geology of the Study Area  
 Sheet 6 of 6

Designed	N/A	-	Check	DF	-
Drawn	MCP	-	Review	Core Team	-
GIS Check	GC	-	Approved	MP	-
Scale at A3	Status	Rev	Security		
1:25,000	INF	02	STD		





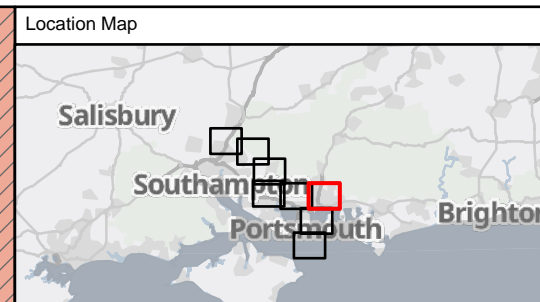
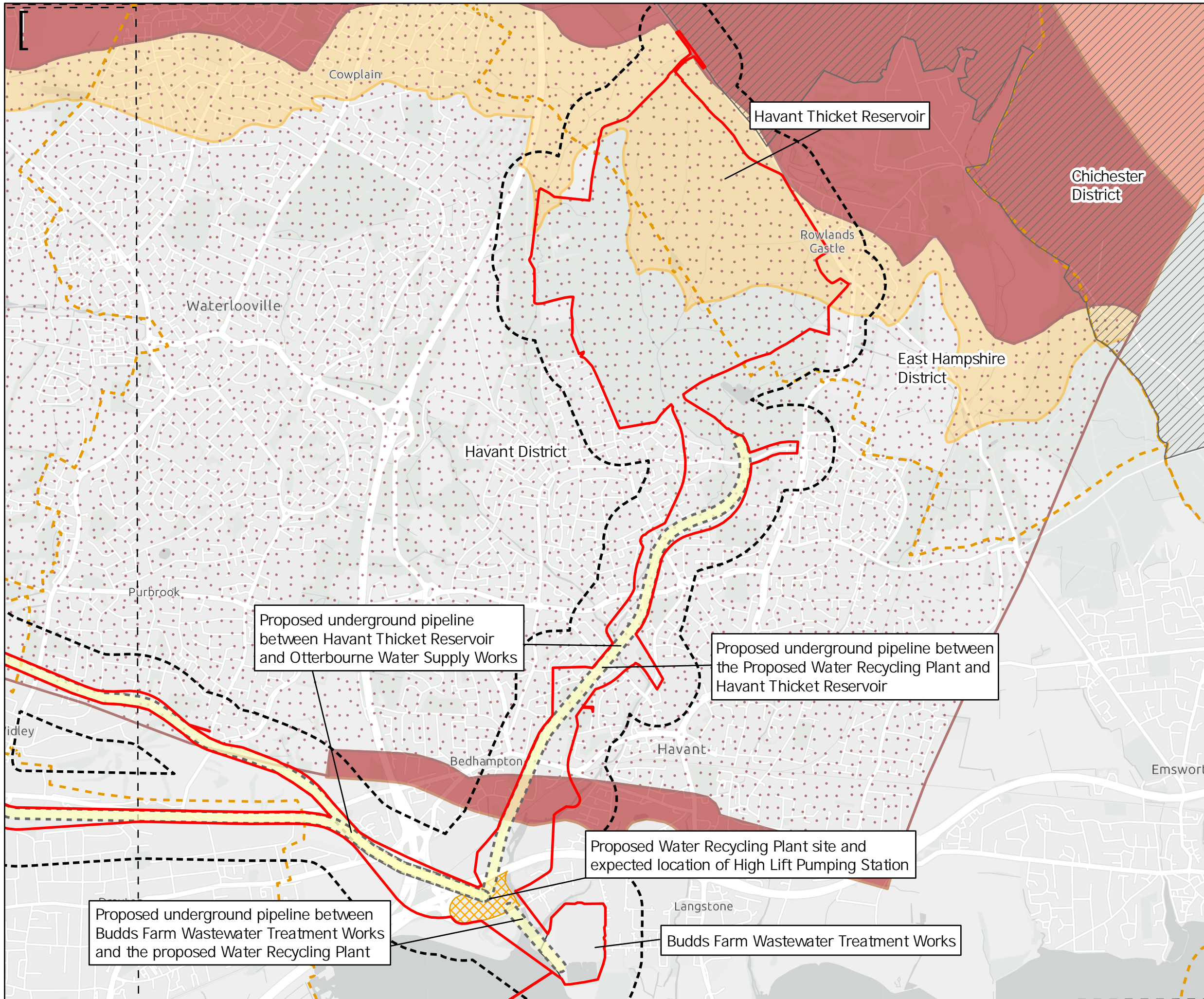

Key to Symbols

- Scoping Area
- 250m Study Area
- Extent boxes 25K
- Water Recycling Plant and High Lift Pumping Station
- Budds Farm Wastewater Treatment Works
- Otterbourne Water Supply Works
- Tunnel Buffer (Zone of Influence)
- South Downs National Park Area
- District boundary

Source Protection Zones

- Zone 1
- Zone 1c
- Zone 2
- Zone 2c
- Zone 3
- Zone 4

Notes

Esri UK, Esri, HERE, Garmin, Foursquare, GeoTechnologies, Inc, METI/NASA, USGS, Esri UK, Esri, HERE, Garmin, FAO, NOAA, USGS, Contains OS data © Crown Copyright and database right 2022. Contains data from OS Zoomstack

Rev	Date	Drawn	Description	Ch'kd	App'd
02	03/07/2023	MCP	For Information		
01	06/09/2022	MCP	For Information		

Client

Title

**Figure 11.4**  
**Source Protection Zones Located within the Study Area**  
 Sheet 1 of 6

Designed	N/A	-	Check	DF	-
Drawn	MCP	-	Review	Core Team	-
GIS Check	GC	-	Approved	MP	-
Scale at A3	Status	INF	Rev	02	Security
				STD	

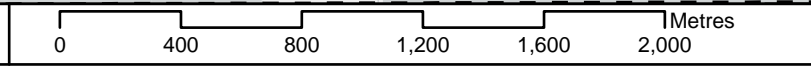

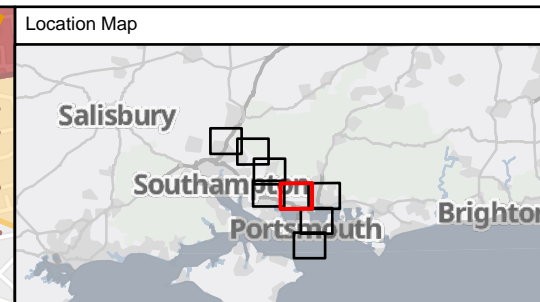
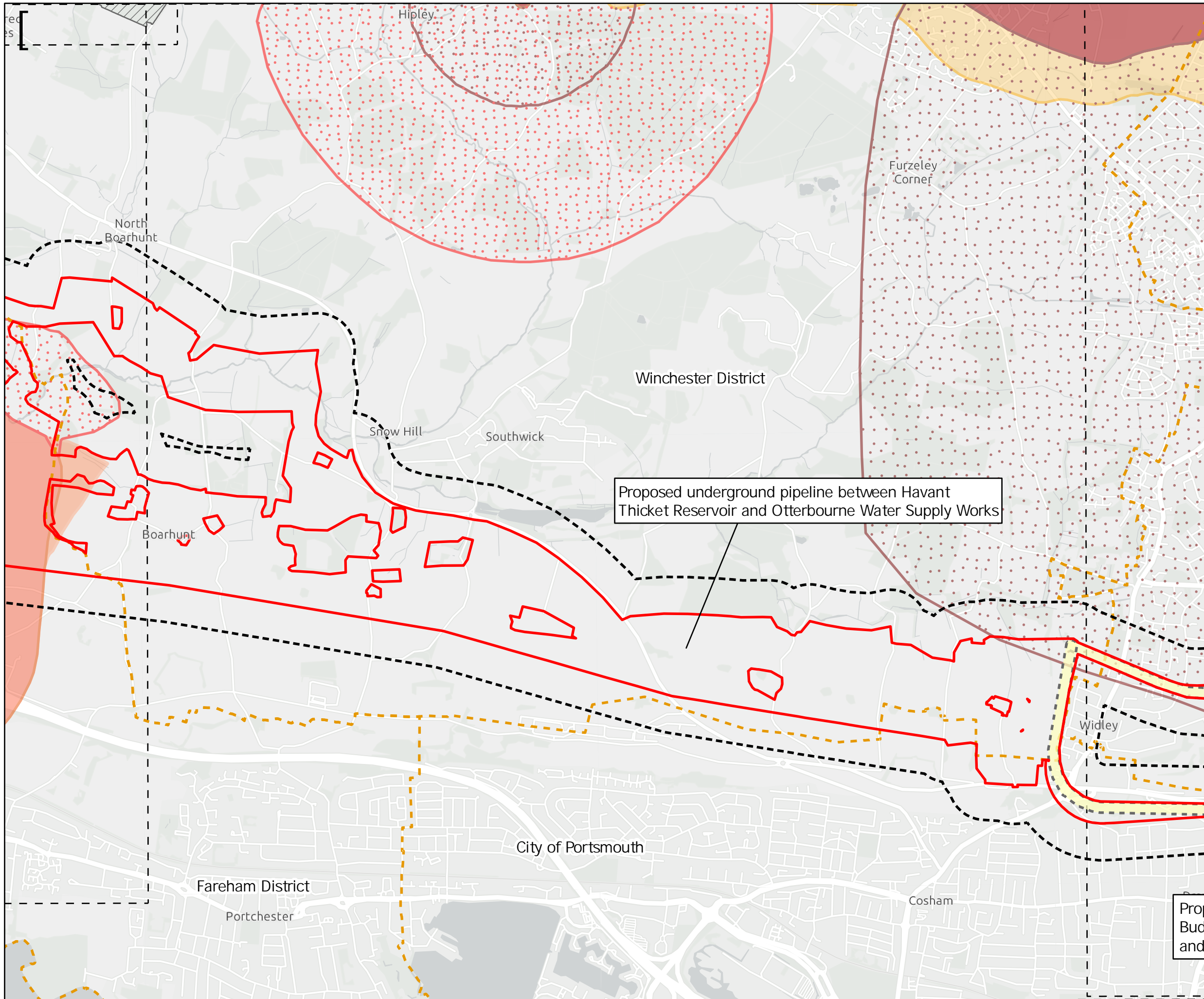

**Key to Symbols**

- Scoping Area
- 250m Study Area
- Extent boxes 25K
- Water Recycling Plant and High Lift Pumping Station
- Budds Farm Wastewater Treatment Works
- Otterbourne Water Supply Works
- Tunnel Buffer (Zone of Influence)
- South Downs National Park Area
- District boundary

**Source Protection Zones**

- Zone 1
- Zone 1c
- Zone 2
- Zone 2c
- Zone 3
- Zone 4

Proposed underground pipeline between Havant Thicket Reservoir and Otterbourne Water Supply Works

**Notes**  
 Esri UK, Esri, HERE, Garmin, FourSquare, GeoTechnologies, Inc, METI/NASA, USGS, Esri UK, Esri, HERE, Garmin, FAO, NOAA, USGS, Contains OS data © Crown Copyright and database right 2022. Contains data from OS Zoomstack

Rev	Date	Drawn	Description	Ch'kd	App'd
02	03/07/2023	MCP	For Information		
01	06/09/2022	MCP	For Information		

**Client**

**Title**  
 Figure 11.4  
 Source Protection Zones Located within the Study Area  
 Sheet 2 of 6

Designed	N/A	-	Check	DF	-
Drawn	MCP	-	Review	Core Team	-
GIS Check	GC	-	Approved	MP	-
Scale at A3	Status	INF	Rev	02	Security
1:25,000					STD

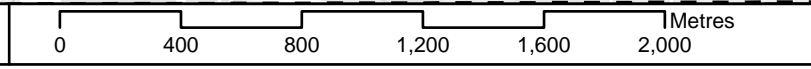

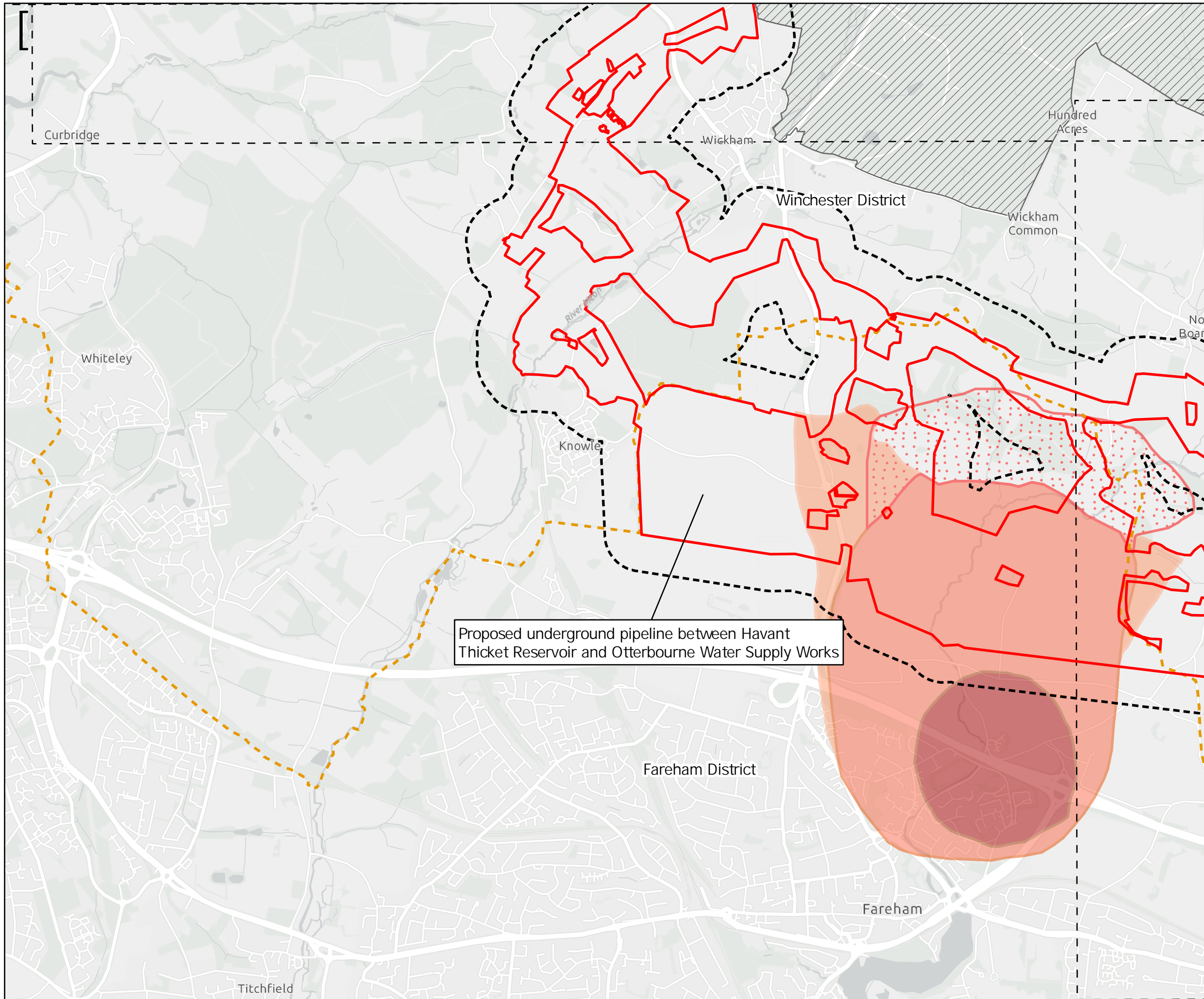

Proposed underground pipeline between Havant Thicket Reservoir and Otterbourne Water Supply Works

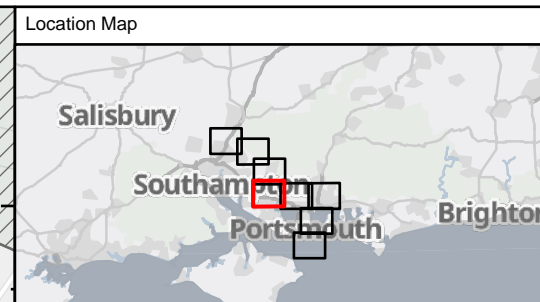

**Key to Symbols**

- Scoping Area
- 250m Study Area
- Extent boxes 25K
- Water Recycling Plant and High Lift Pumping Station
- Budds Farm Wastewater Treatment Works
- Otterbourne Water Supply Works
- Tunnel Buffer (Zone of Influence)
- South Downs National Park Area
- District boundary

**Source Protection Zones**

- Zone 1
- Zone 1c
- Zone 2
- Zone 2c
- Zone 3
- Zone 4

**Notes**  
 Esri UK, Esri, HERE, Garmin, Foursquare, GeoTechnologies, Inc, METI/NASA, USGS, Esri UK, Esri, HERE, Garmin, FAO, NOAA, USGS, Contains OS data © Crown Copyright and database right 2022. Contains data from OS Zoomstack

Rev	Date	Drawn	Description	Ch'kd	App'd
02	03/07/2023	MCP	For Information		
01	06/09/2022	MCP	For Information		



**Title**  
 Figure 11.4  
 Source Protection Zones Located within the Study Area  
 Sheet 3 of 6

Designed	N/A	-	Check	DF	-
Drawn	MCP	-	Review	Core Team	-
GIS Check	GC	-	Approved	MP	-
Scale at A3	Status	INF	Rev	02	Security
					STD

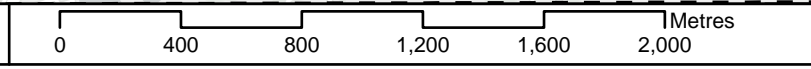

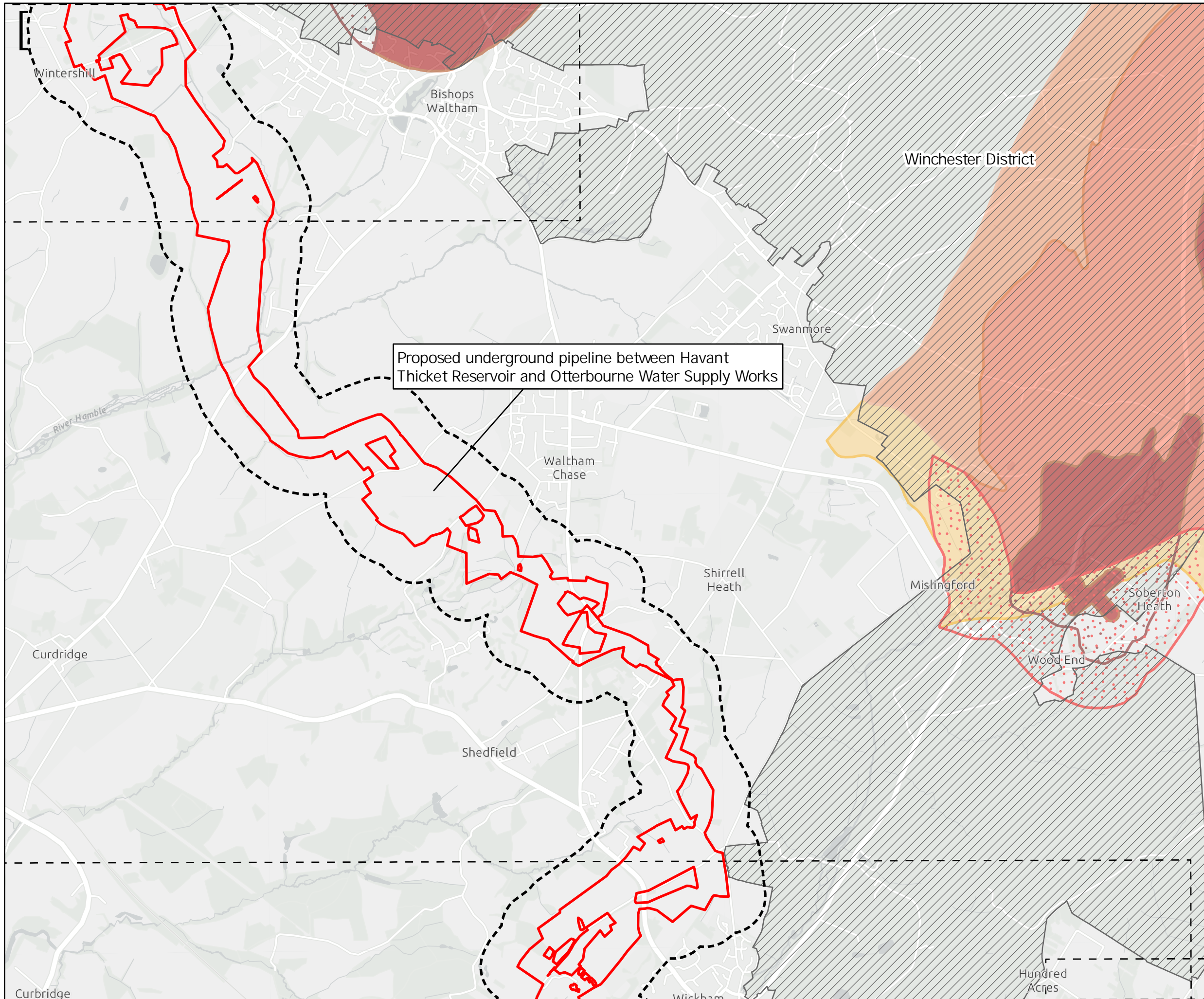

Proposed underground pipeline between Havant Thicket Reservoir and Otterbourne Water Supply Works

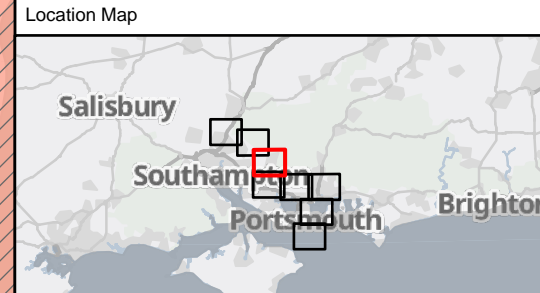

**Key to Symbols**

- Scoping Area
- 250m Study Area
- Extent boxes 25K
- Water Recycling Plant and High Lift Pumping Station
- Budds Farm Wastewater Treatment Works
- Otterbourne Water Supply Works
- Tunnel Buffer (Zone of Influence)
- South Downs National Park Area
- District boundary

**Source Protection Zones**

- Zone 1
- Zone 1c
- Zone 2
- Zone 2c
- Zone 3
- Zone 4

**Notes**  
 Esri UK, Esri, HERE, Garmin, Foursquare, GeoTechnologies, Inc, METI/NASA, USGS, Esri UK, Esri, HERE, Garmin, FAO, NOAA, USGS, Contains OS data © Crown Copyright and database right 2022. Contains data from OS Zoomstack

Rev	Date	Drawn	Description	Ch'kd	App'd
02	03/07/2023	MCP	For Information		
01	06/09/2022	MCP	For Information		



**Title**  
 Figure 11.4  
 Source Protection Zones Located within the Study Area  
 Sheet 4 of 6

Designed	N/A	-	Check	DF	-
Drawn	MCP	-	Review	Core Team	-
GIS Check	GC	-	Approved	MP	-
Scale at A3	Status	INF	Rev	02	Security
1:25,000					STD

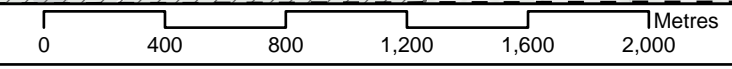

Drawing Number  
 710166-SWS-XX-XX-DR-Z-00

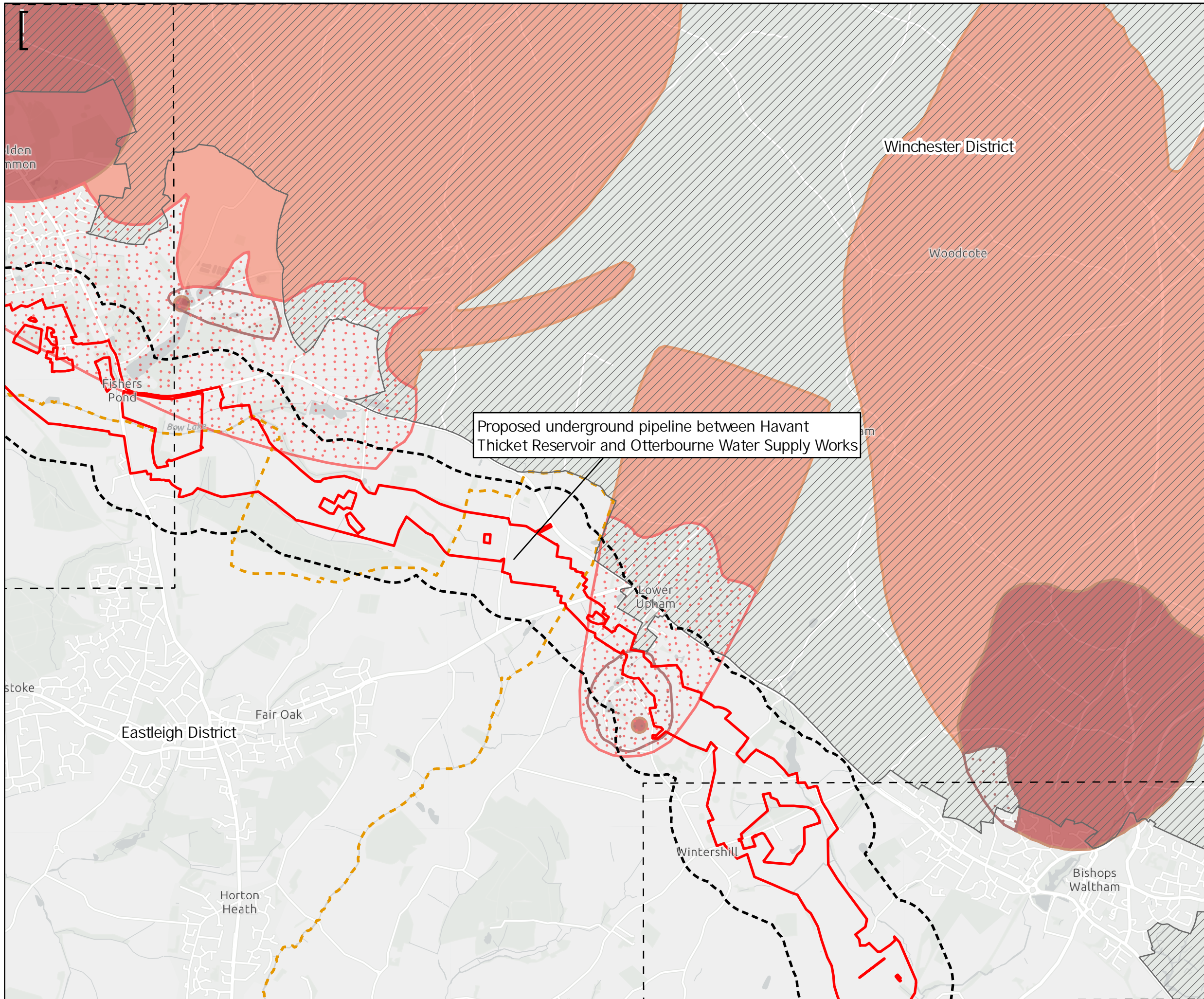

Proposed underground pipeline between Havant Thicket Reservoir and Otterbourne Water Supply Works

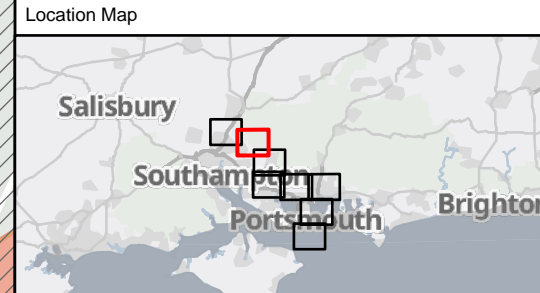

**Key to Symbols**

- Scoping Area
- 250m Study Area
- Extent boxes 25K
- Water Recycling Plant and High Lift Pumping Station
- Budds Farm Wastewater Treatment Works
- Otterbourne Water Supply Works
- Tunnel Buffer (Zone of Influence)
- South Downs National Park Area
- District boundary

**Source Protection Zones**

- Zone 1
- Zone 1c
- Zone 2
- Zone 2c
- Zone 3
- Zone 4

**Notes**  
 Esri UK, Esri, HERE, Garmin, Foursquare, GeoTechnologies, Inc, METI/NASA, USGS, Esri UK, Esri, HERE, Garmin, FAO, NOAA, USGS, Contains OS data © Crown Copyright and database right 2022. Contains data from OS Zoomstack

Rev	Date	Drawn	Description	Ch'kd	App'd
02	03/07/2023	MCP	For Information		
01	06/09/2022	MCP	For Information		

**Client**

**Title**  
 Figure 11.4  
 Source Protection Zones Located within the Study Area  
 Sheet 5 of 6

Designed	N/A	-	Check	DF	-
Drawn	MCP	-	Review	Core Team	-
GIS Check	GC	-	Approved	MP	-
Scale at A3	Status	INF	Rev	02	Security
1:25,000				STD	

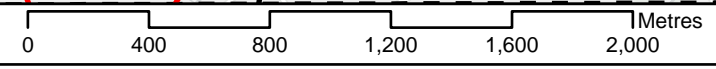

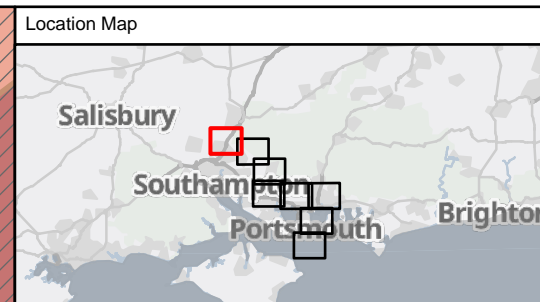
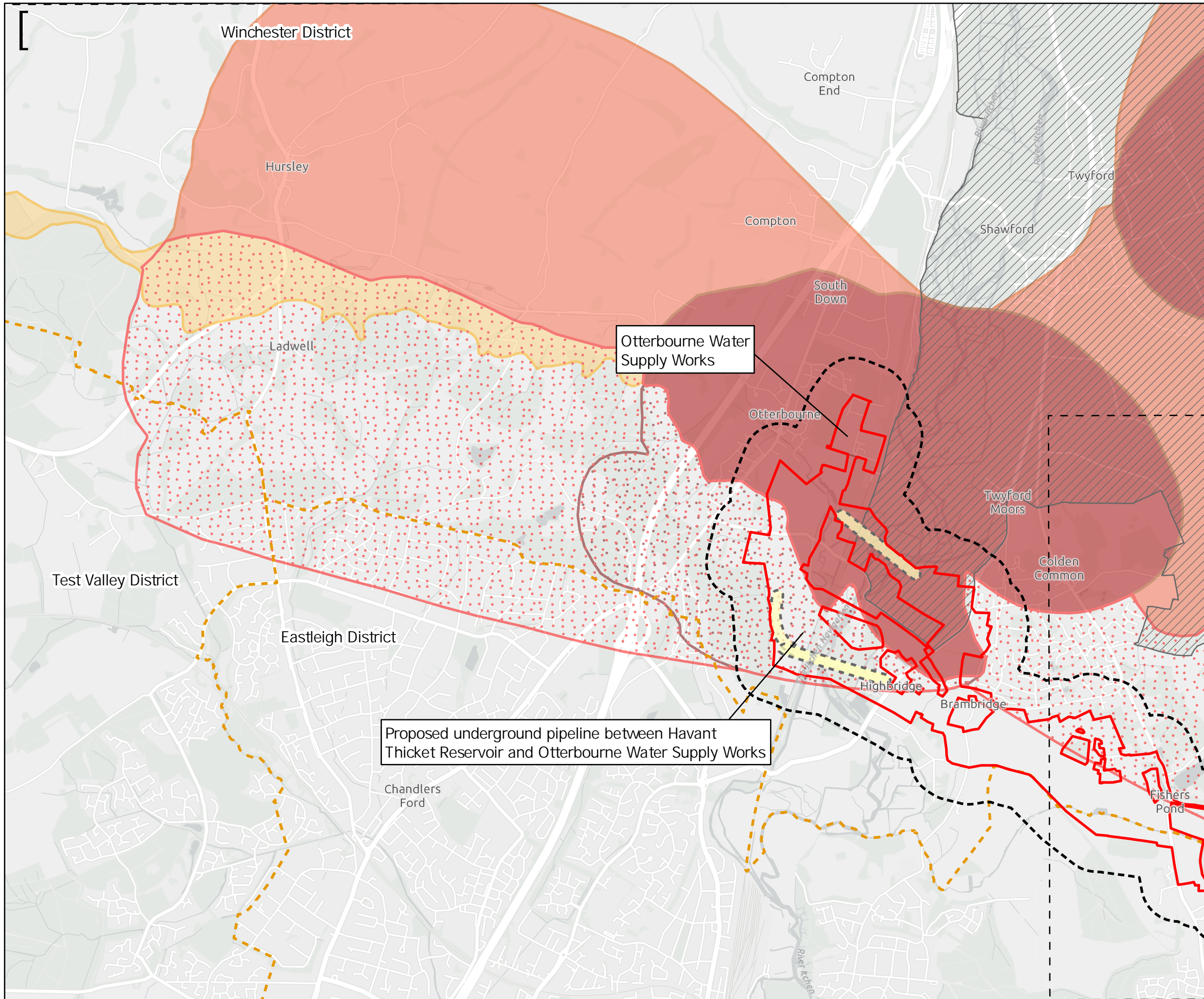

Key to Symbols

- Scoping Area
- 250m Study Area
- Extent boxes 25K
- Water Recycling Plant and High Lift Pumping Station
- Budds Farm Wastewater Treatment Works
- Otterbourne Water Supply Works
- Tunnel Buffer (Zone of Influence)
- South Downs National Park Area
- District boundary

Source Protection Zones

- Zone 1
- Zone 1c
- Zone 2
- Zone 2c
- Zone 3
- Zone 4

Notes

Esri UK, Esri, HERE, Garmin, Foursquare, GeoTechnologies, Inc, METI/NASA, USGS, Esri UK, Esri, HERE, Garmin, FAO, NOAA, USGS, Contains OS data © Crown Copyright and database right 2022. Contains data from OS Zoomstack

Rev	Date	Drawn	Description	Ch'kd	App'd
02	03/07/2023	MCP	For Information		
01	06/09/2022	MCP	For Information		

Client

Title

Figure 11.4  
Source Protection Zones Located within the Study Area  
Sheet 6 of 6

Designed	N/A	-	Check	DF	-
Drawn	MCP	-	Review	Core Team	-
GIS Check	GC	-	Approved	MP	-
Scale at A3	Status	INF	Rev	02	Security
1:25,000					STD



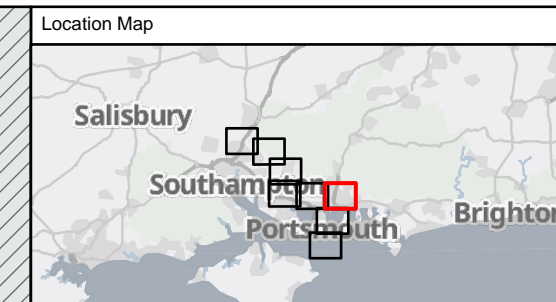
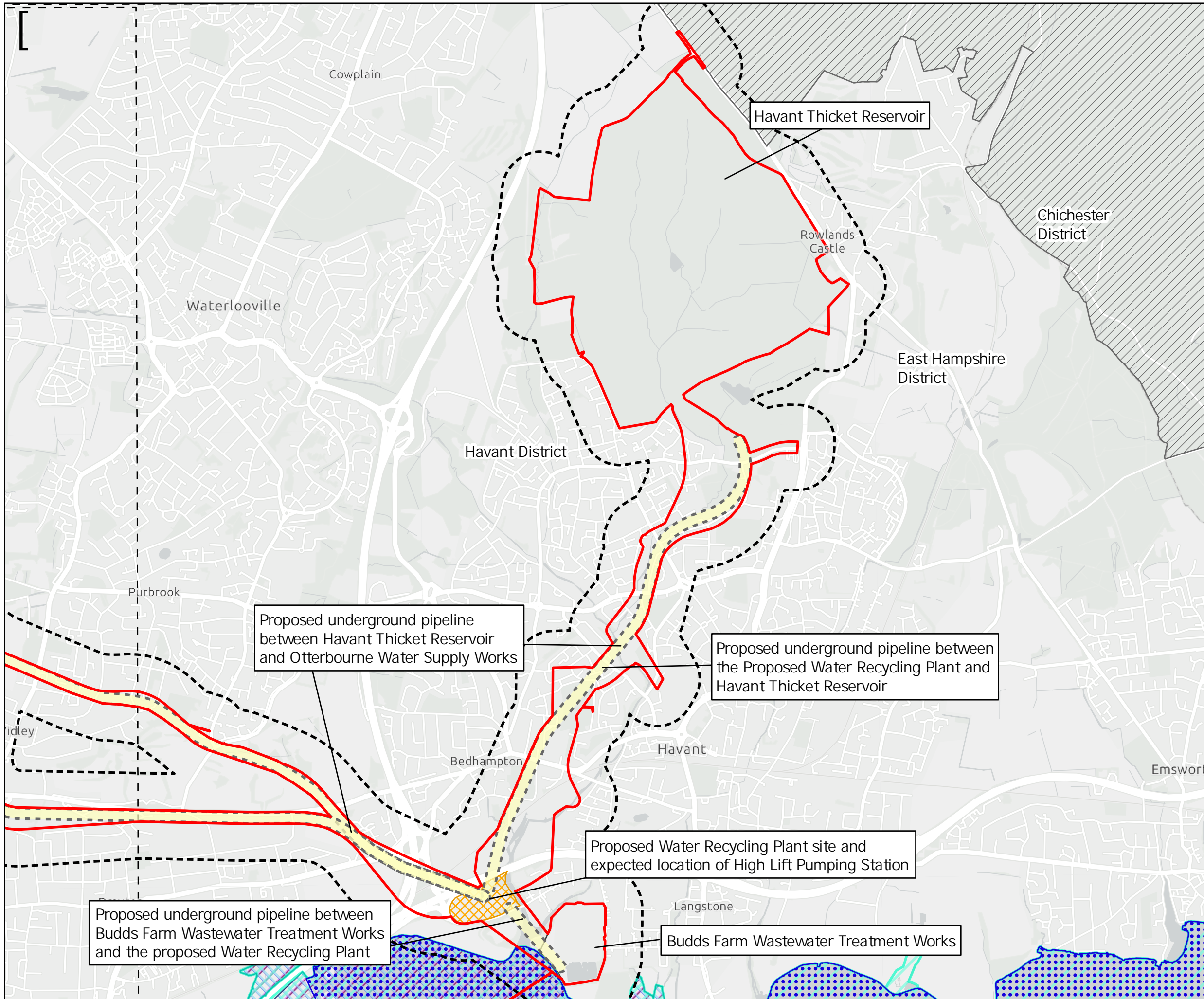

**Key to Symbols**

- Scoping Area
- 250m Study Area
- Extent boxes 25K
- Tunnel Buffer (Zone of Influence)
- South Downs National Park Area
- Water Recycling Plant and High Lift Pumping Station
- Budds Farm Wastewater Treatment Works

**Designated Sites**

- Ramsar Sites
- National Nature Reserve (NNR)
- Geological SSSI (Downend Pit)
- Sites of Special Scientific Interest (SSSI)
- Special Areas of Conservation (SAC)
- Special Protection Area (SPA)

**Notes**

Esri UK, Esri, HERE, Garmin, Foursquare, GeoTechnologies, Inc, METI/NASA, USGS, Esri UK, Esri, HERE, Garmin, FAO, NOAA, USGS, Contains OS data © Crown Copyright and database right 2022. Contains data from OS Zoomstack

Rev	Date	Drawn	Description	Ch'kd	App'd
02	10/07/2023	MCP	For Information		
01	06/09/2022	MCP	For Information		

**Client**

**Title**  
 Figure 11.5  
 Environmentally Sensitive Areas within  
 250m of the Study Area  
 Sheet 1 of 6

Designed	N/A	-	Check	DF	-
Drawn	MCP	-	Review	Core Team	-
GIS Check	GC	-	Approved	MP	-
Scale at A3	Status	INF	Rev	02	Security
1:25,000				STD	



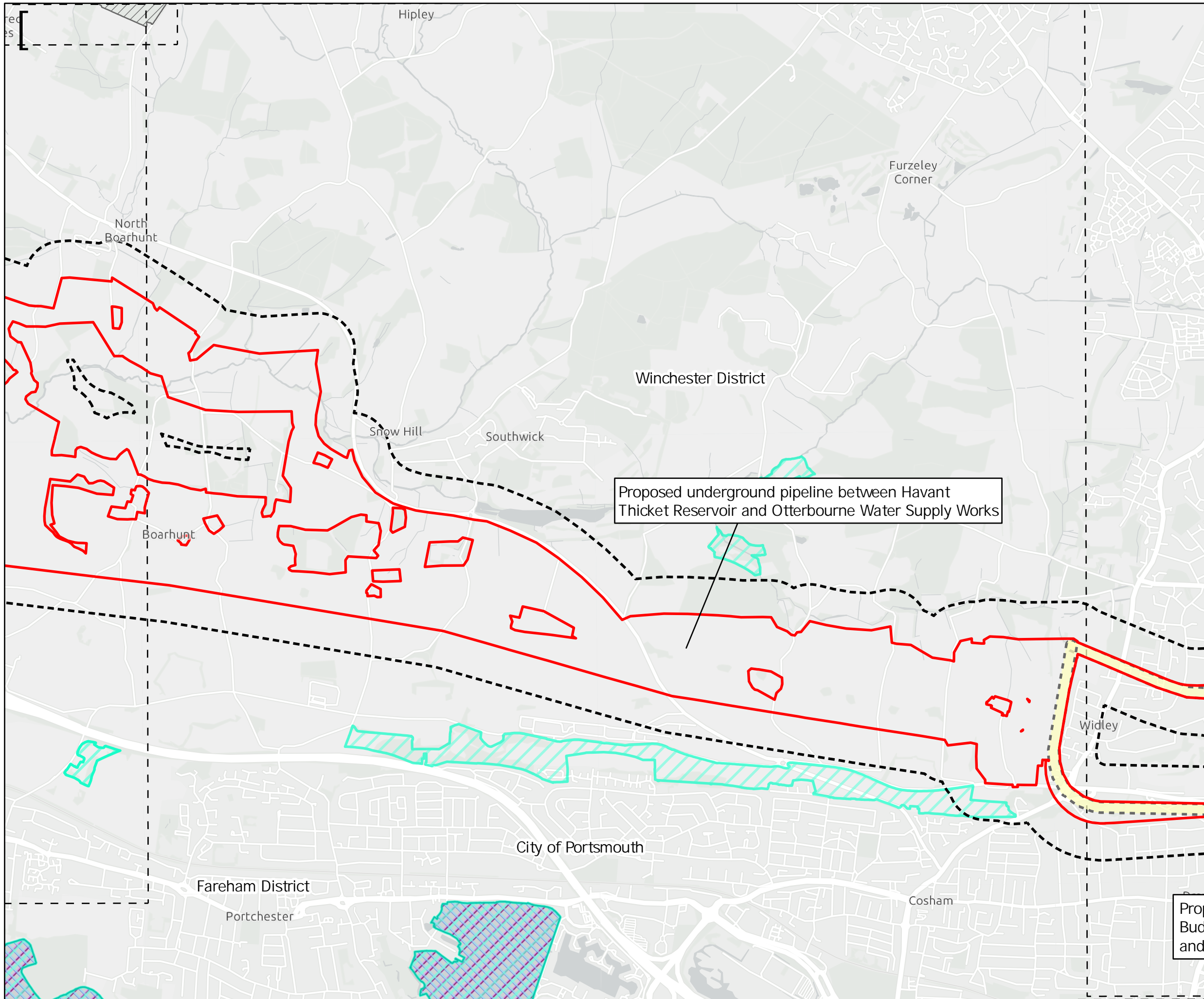

Proposed underground pipeline between Havant Thicket Reservoir and Otterbourne Water Supply Works



**Key to Symbols**

- Scoping Area
- 250m Study Area
- Extent boxes 25K
- Tunnel Buffer (Zone of Influence)
- South Downs National Park Area
- Ramsar Sites
- National Nature Reserve (NNR)
- Geological SSSI (Downend Pit)
- Sites of Special Scientific Interest (SSSI)
- Special Areas of Conservation (SAC)
- Special Protection Area (SPA)

**Notes**  
 Esri UK, Esri, HERE, Garmin, FourSquare, GeoTechnologies, Inc, METI/NASA, USGS, Esri UK, Esri, HERE, Garmin, FAO, NOAA, USGS, Contains OS data © Crown Copyright and database right 2022. Contains data from OS Zoomstack

Rev	Date	Drawn	Description	Ch'kd	App'd
02	10/07/2023	MCP	For Information		
01	06/09/2022	MCP	For Information		

Client

**Title**  
 Figure 11.5  
 Environmentally Sensitive Areas within  
 250m of the Study Area  
 Sheet 2 of 6

Designed	N/A	-	Check	DF	-
Drawn	MCP	-	Review	Core Team	-
GIS Check	GC	-	Approved	MP	-
Scale at A3	Status	INF	Rev	02	Security
1:25,000					STD





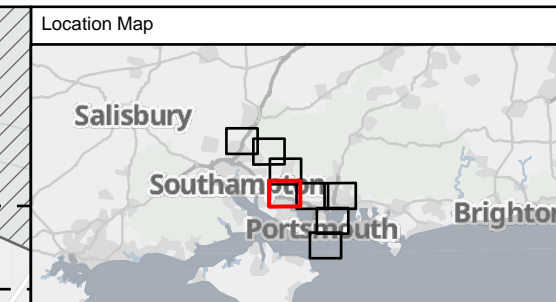
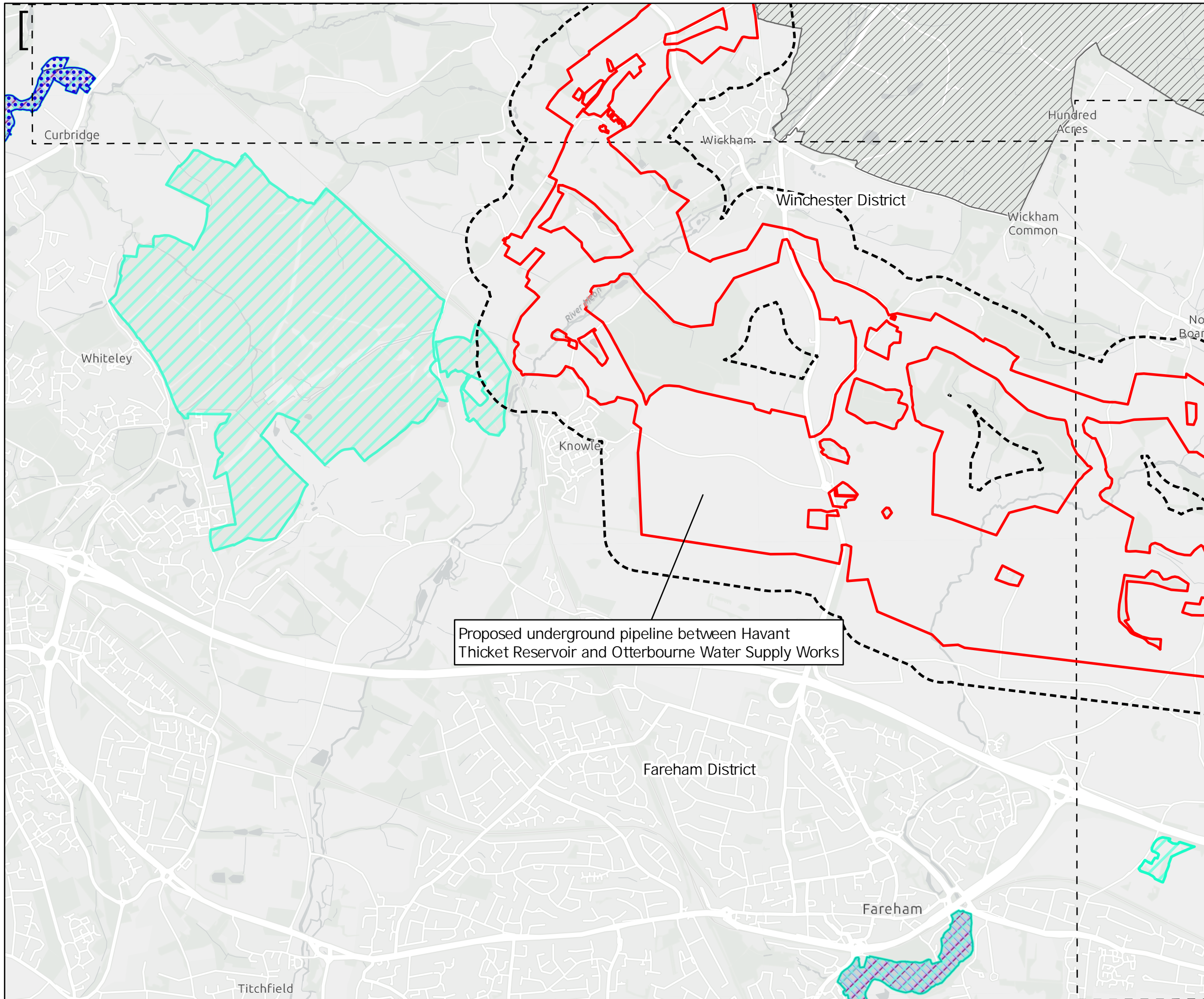

**Key to Symbols**

- Scoping Area
- 250m Study Area
- Extent boxes 25K
- South Downs National Park Area
- Ramsar Sites
- National Nature Reserve (NNR)
- Geological SSSI (Downend Pit)
- Sites of Special Scientific Interest (SSSI)
- Special Areas of Conservation (SAC)
- Special Protection Area (SPA)

**Notes**

Esri UK, Esri, HERE, Garmin, Foursquare, GeoTechnologies, Inc, METI/NASA, USGS, Esri UK, Esri, HERE, Garmin, FAO, NOAA, USGS; Contains OS data © Crown Copyright and database right 2022. Contains data from OS Zoomstack

Proposed underground pipeline between Havant Thicket Reservoir and Otterbourne Water Supply Works

Rev	Date	Drawn	Description	Ch'kd	App'd
02	10/07/2023	MCP	For Information		
01	06/09/2022	MCP	For Information		



**Title**  
 Figure 11.5  
 Environmentally Sensitive Areas within  
 250m of the Study Area  
 Sheet 3 of 6

Designed	N/A	-	Check	DF	-
Drawn	MCP	-	Review	Core Team	-
GIS Check	GC	-	Approved	MP	-
Scale at A3	Status	INF	Rev	02	Security
				STD	

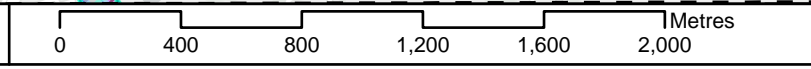

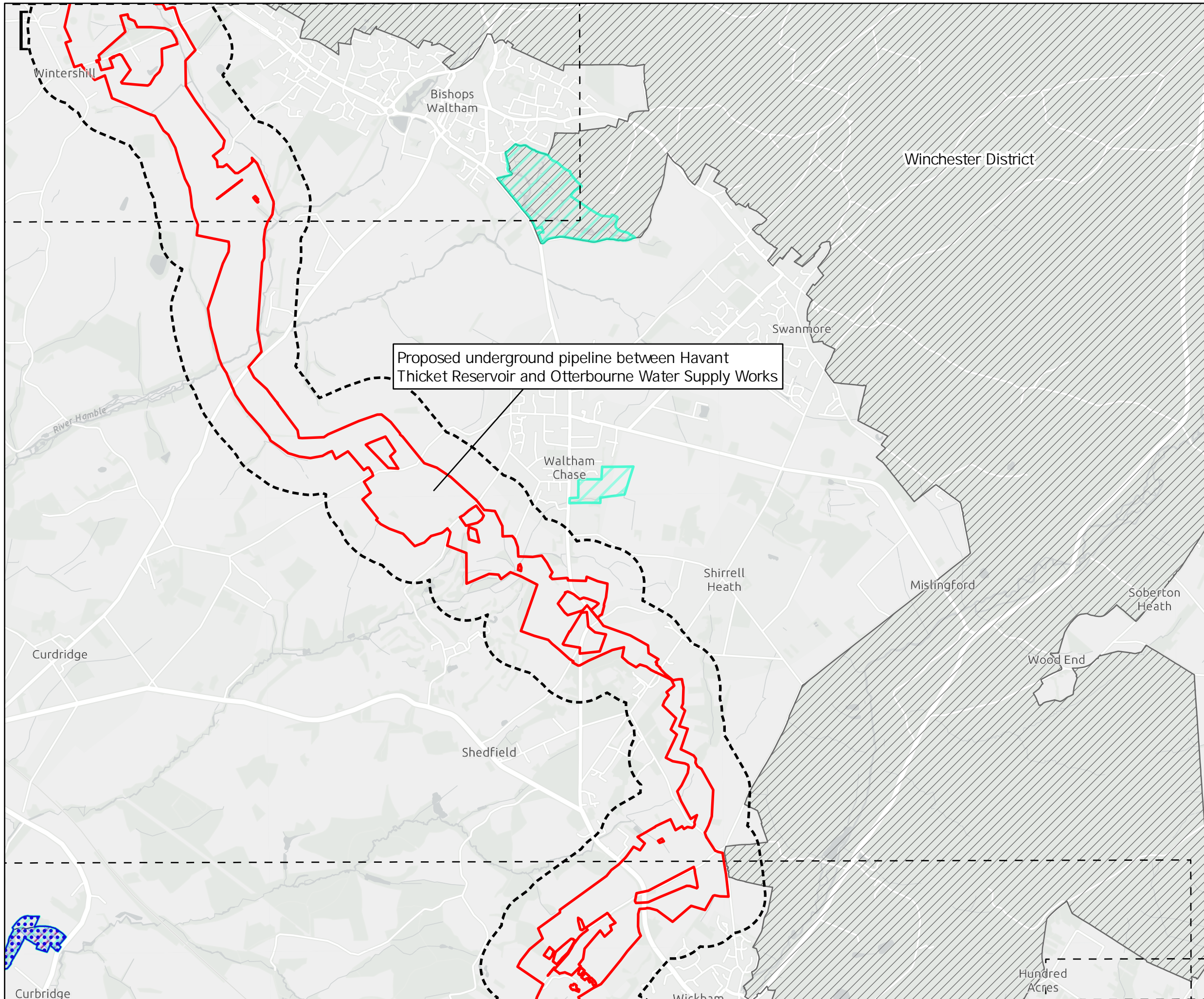

Proposed underground pipeline between Havant Thicket Reservoir and Otterbourne Water Supply Works

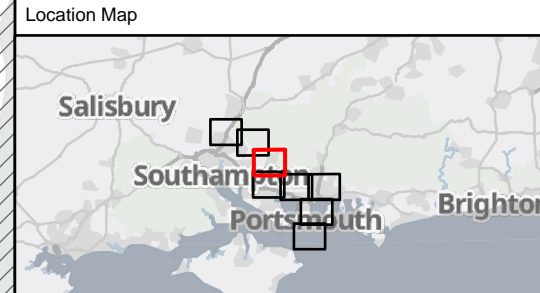

**Key to Symbols**

- Scoping Area
- 250m Study Area
- Extent boxes 25K
- South Downs National Park Area
- Ramsar Sites
- National Nature Reserve (NNR)
- Geological SSSI (Downend Pit)
- Sites of Special Scientific Interest (SSSI)
- Special Areas of Conservation (SAC)
- Special Protection Area (SPA)

**Notes**  
 Esri UK, Esri, HERE, Garmin, Foursquare, GeoTechnologies, Inc, METI/NASA, USGS, Esri UK, Esri, HERE, Garmin, FAO, NOAA, USGS; Contains OS data © Crown Copyright and database right 2022. Contains data from OS Zoomstack

Rev	Date	Drawn	Description	Ch'kd	App'd
02	10/07/2023	MCP	For Information		
01	06/09/2022	MCP	For Information		



**Title**  
 Figure 11.5  
 Environmentally Sensitive Areas within  
 250m of the Study Area  
 Sheet 4 of 6

Designed	N/A	-	Check	DF	-
Drawn	MCP	-	Review	Core Team	-
GIS Check	GC	-	Approved	MP	-
Scale at A3	Status	INF	Rev	02	Security
1:25,000				STD	

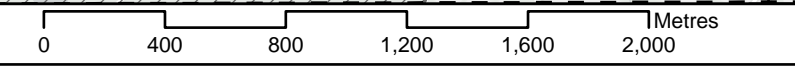

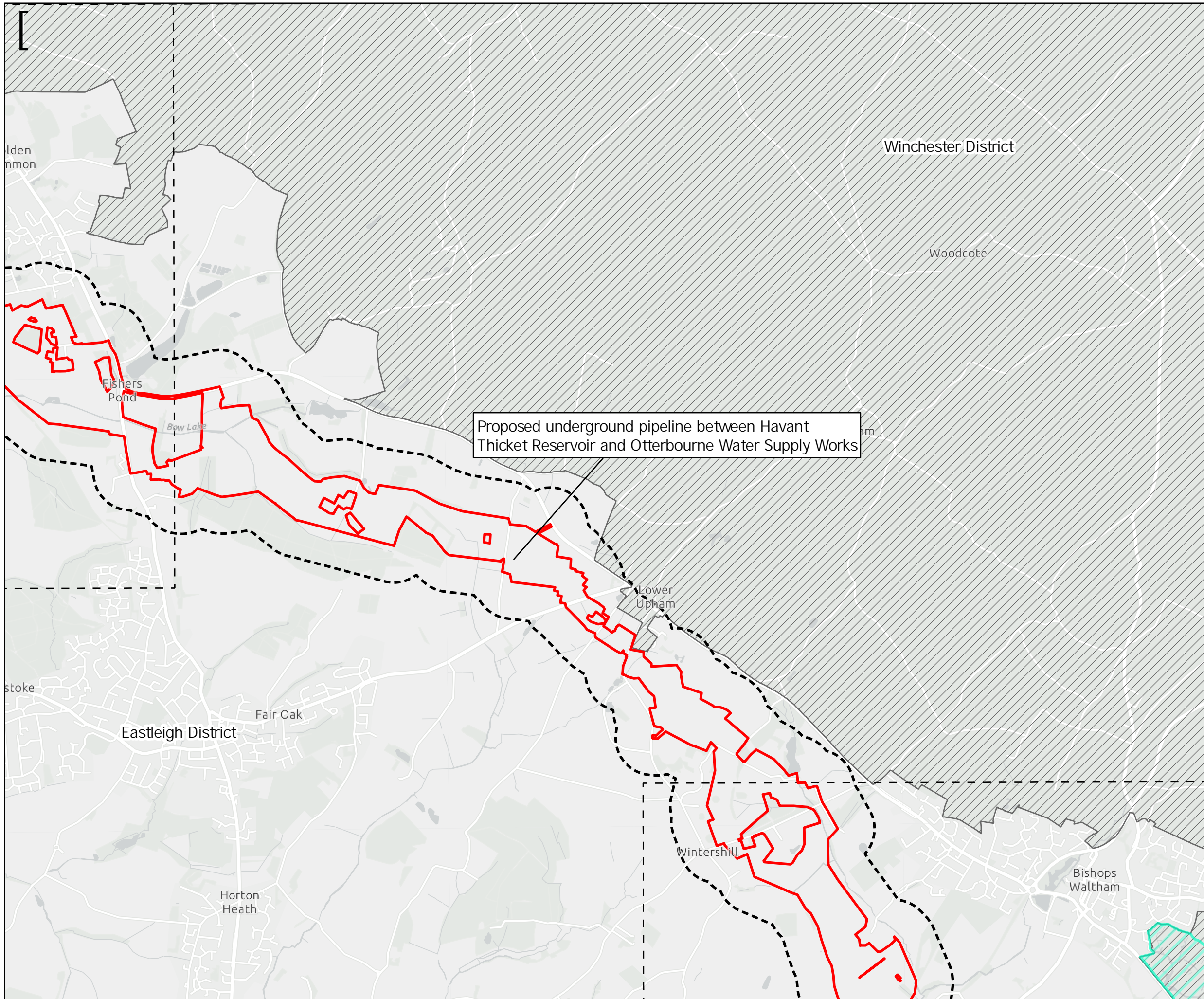

Proposed underground pipeline between Havant Thicket Reservoir and Otterbourne Water Supply Works

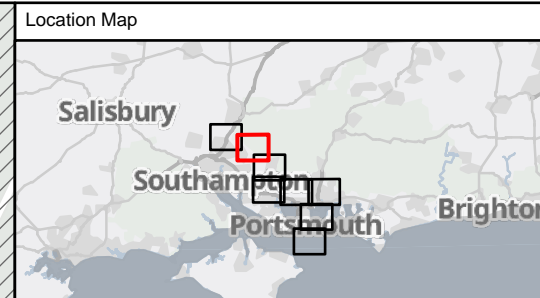

**Key to Symbols**

- Scoping Area
- 250m Study Area
- Extent boxes 25K
- South Downs National Park Area
- Ramsar Sites
- National Nature Reserve (NNR)
- Geological SSSI (Downend Pit)
- Sites of Special Scientific Interest (SSSI)
- Special Areas of Conservation (SAC)
- Special Protection Area (SPA)

**Notes**  
 Esri UK, Esri, HERE, Garmin, Foursquare, GeoTechnologies, Inc, METI/NASA, USGS, Esri UK, Esri, HERE, Garmin, FAO, NOAA, USGS, Contains OS data © Crown Copyright and database right 2022. Contains data from OS Zoomstack

Rev	Date	Drawn	Description	Ch'kd	App'd
02	10/07/2023	MCP	For Information		
01	06/09/2022	MCP	For Information		



**Title**  
 Figure 11.5  
 Environmentally Sensitive Areas within  
 250m of the Study Area  
 Sheet 5 of 6

Designed	N/A	-	Check	DF	-
Drawn	MCP	-	Review	Core Team	-
GIS Check	GC	-	Approved	MP	-
Scale at A3	Status	INF	Rev	02	Security
1:25,000				STD	

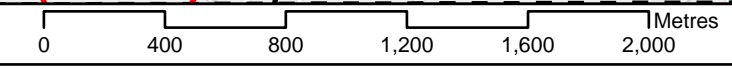

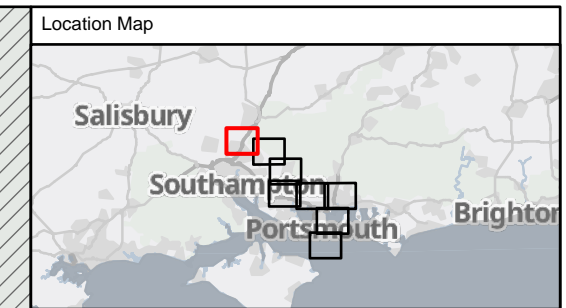
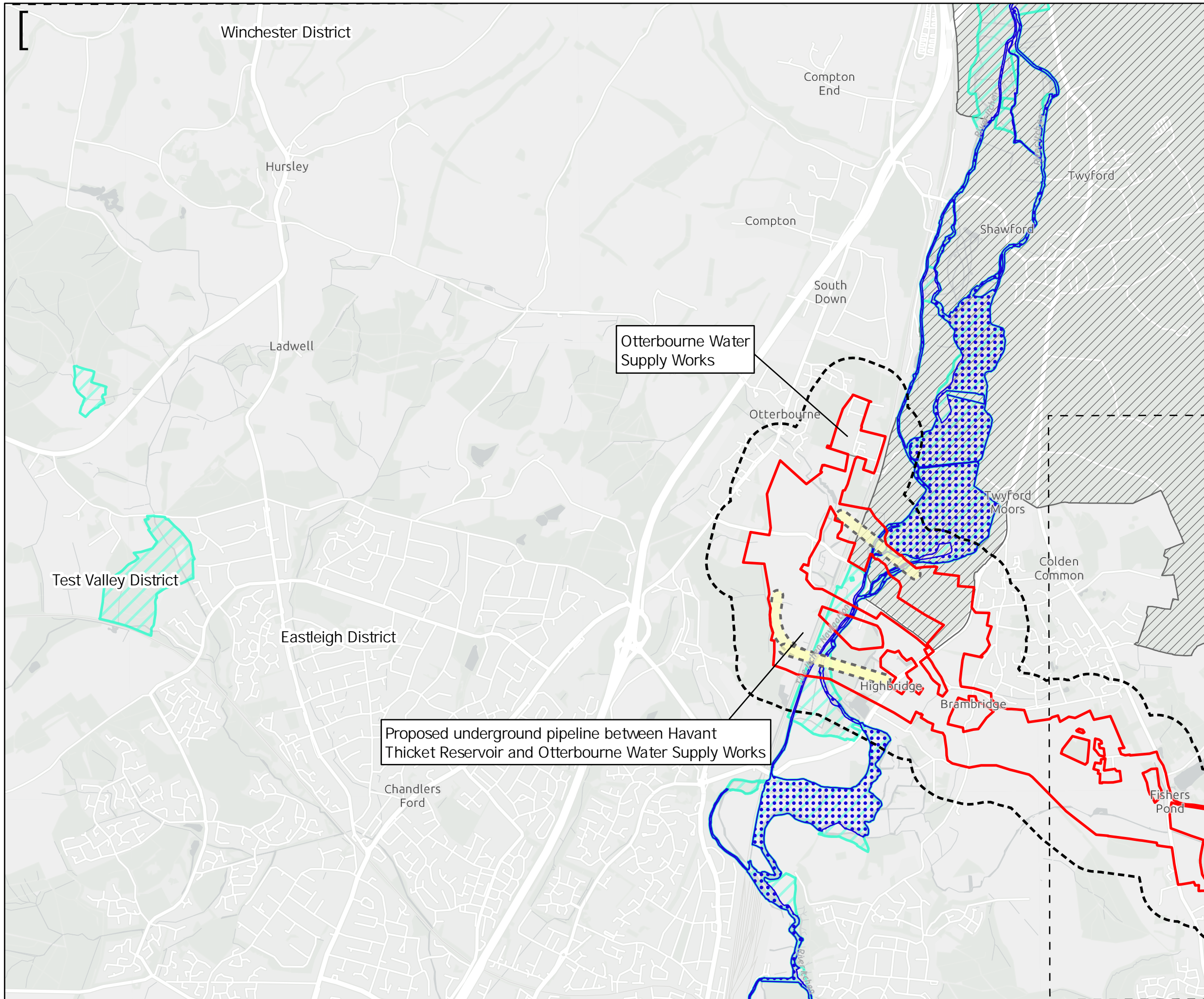

**Key to Symbols**

- Scoping Area
- 250m Study Area
- Extent boxes 25K
- Tunnel Buffer (Zone of Influence)
- South Downs National Park Area
- Otterbourne Water Supply Works

**Designated Sites**

- Ramsar Sites
- National Nature Reserve (NNR)
- Geological SSSI (Downend Pit)
- Sites of Special Scientific Interest (SSSI)
- Special Areas of Conservation (SAC)
- Special Protection Area (SPA)

**Notes**  
 Esri UK, Esri, HERE, Garmin, Foursquare, GeoTechnologies, Inc, METI/NASA, USGS, Esri UK, Esri, HERE, Garmin, FAO, NOAA, USGS, Contains OS data © Crown Copyright and database right 2022. Contains data from OS Zoomstack

Rev	Date	Drawn	Description	Ch'kd	App'd
02	10/07/2023	MCP	For Information		
01	06/09/2022	MCP	For Information		

Client

**Title**  
 Figure 11.5  
 Environmentally Sensitive Areas within  
 250m of the Study Area  
 Sheet 6 of 6

Designed	N/A	-	Check	DF	-
Drawn	MCP	-	Review	Core Team	-
GIS Check	GC	-	Approved	MP	-
Scale at A3	Status	Rev	Security		
1:25,000	INF	02	STD		

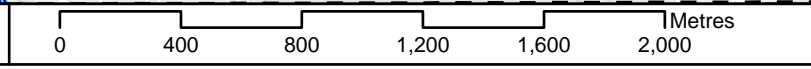

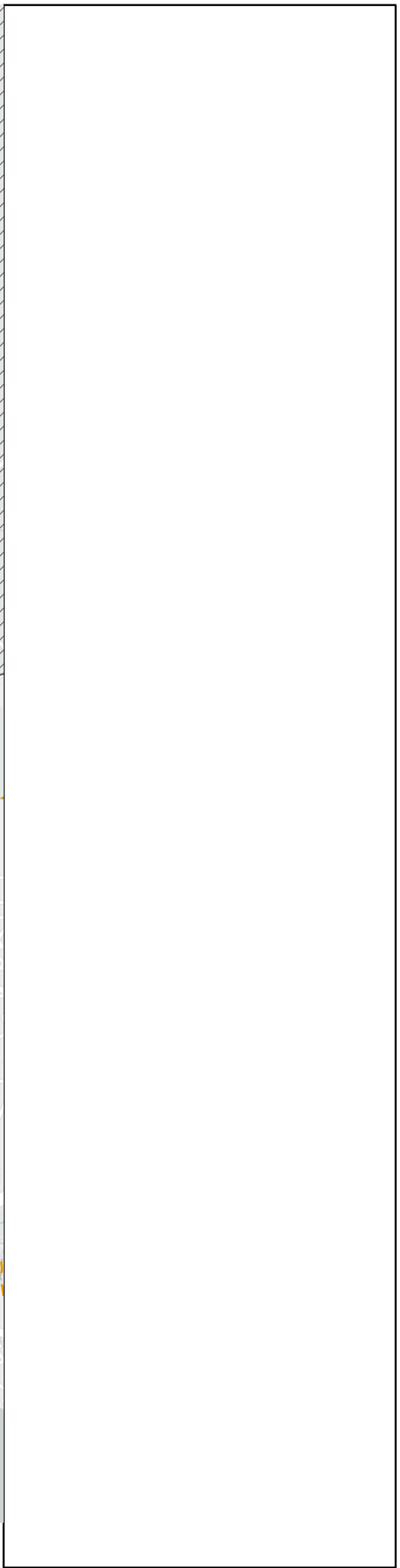
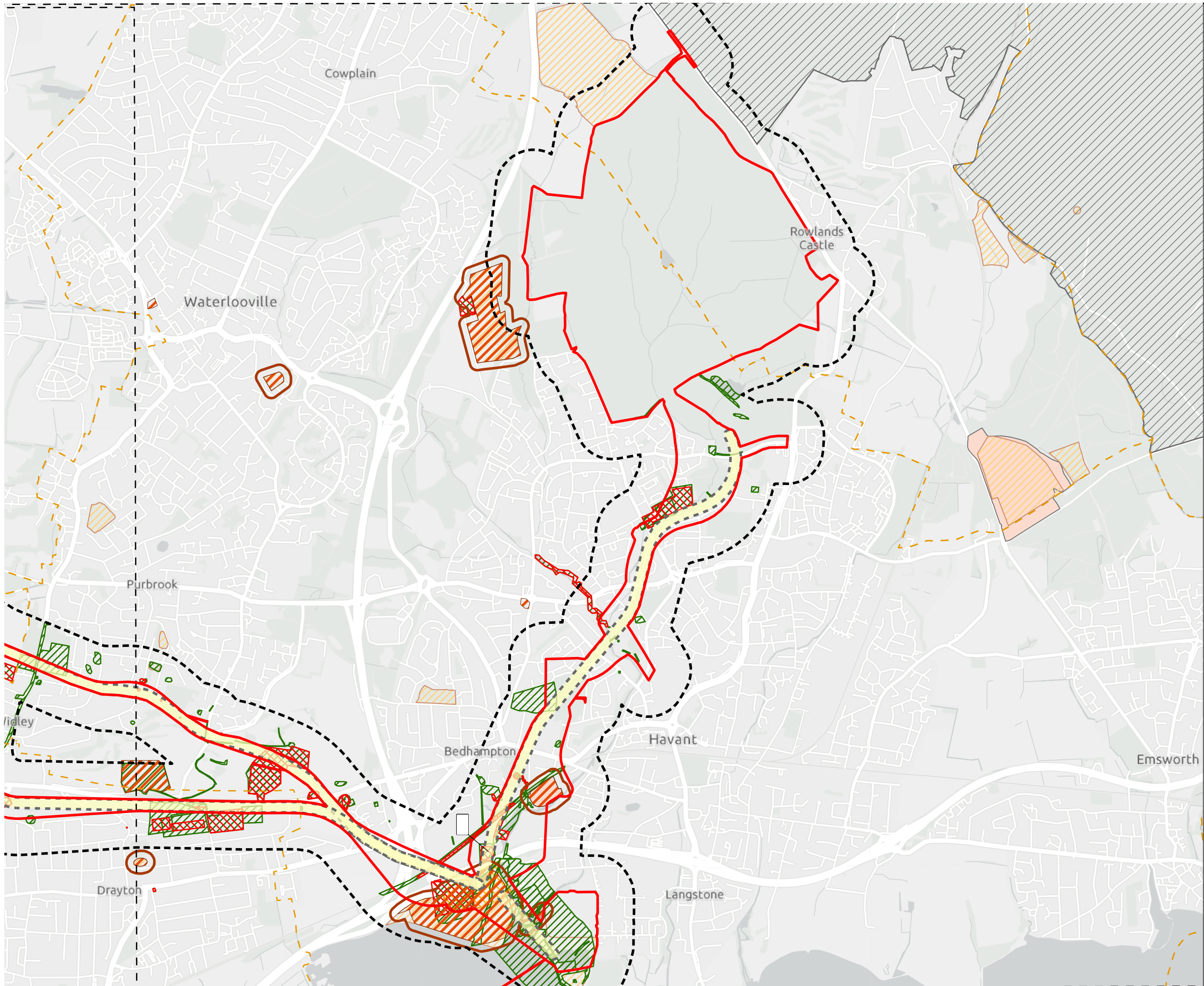

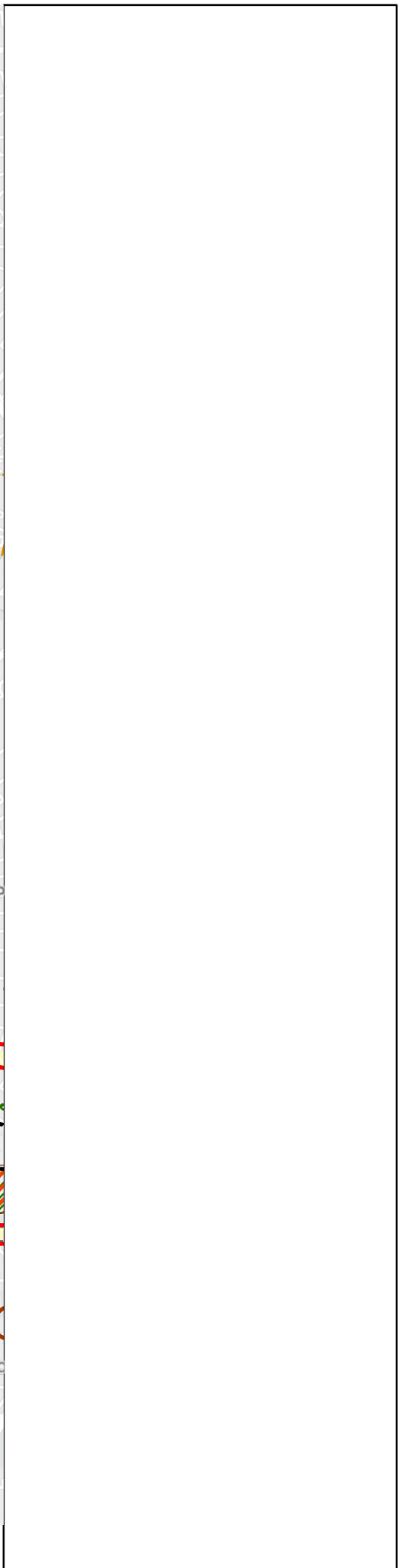
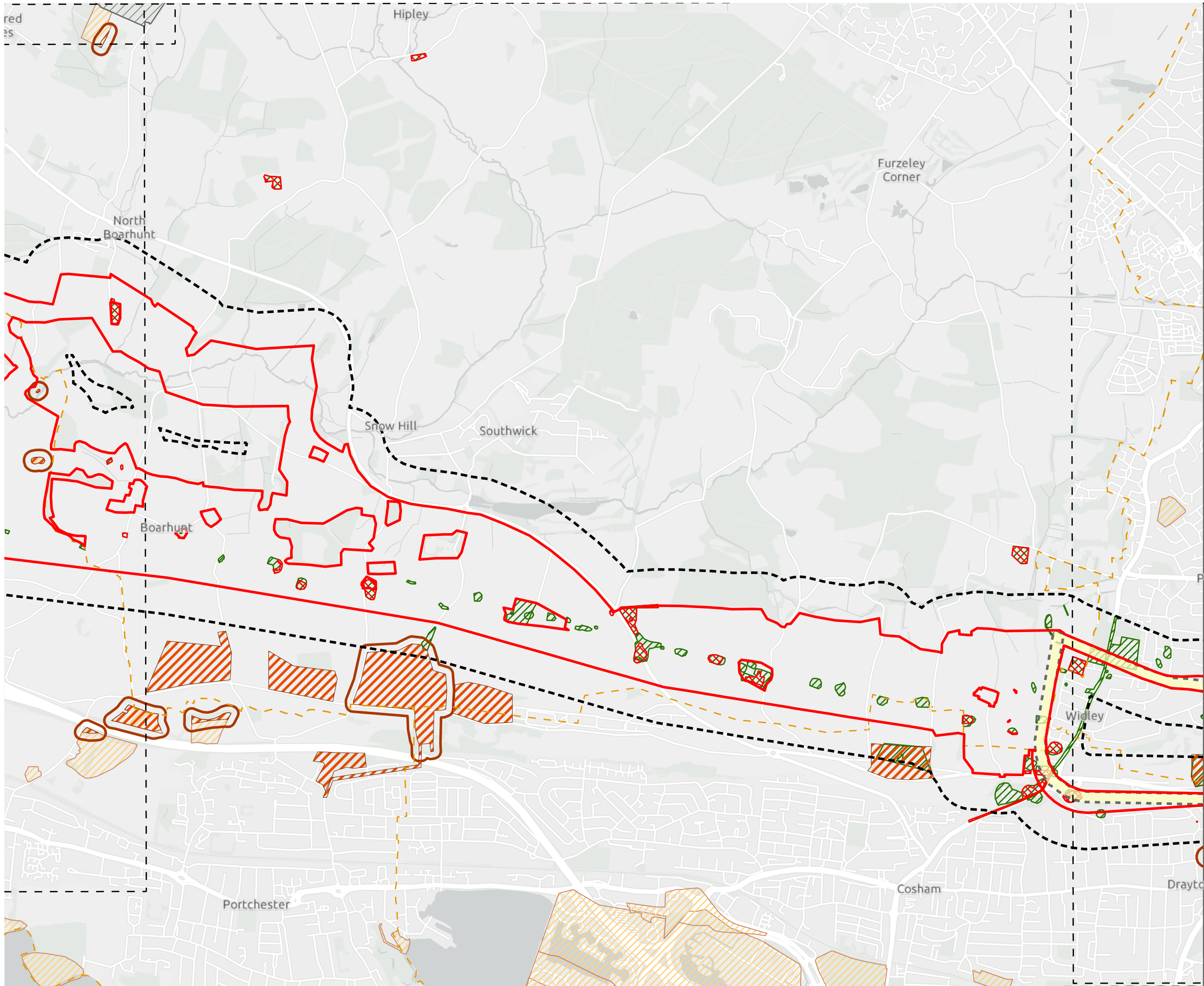

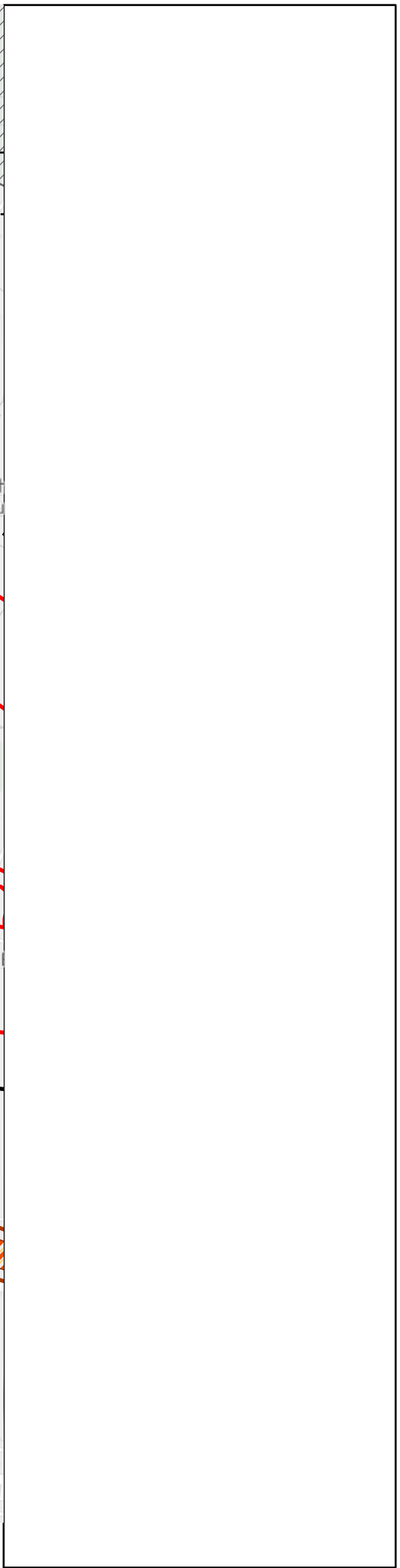
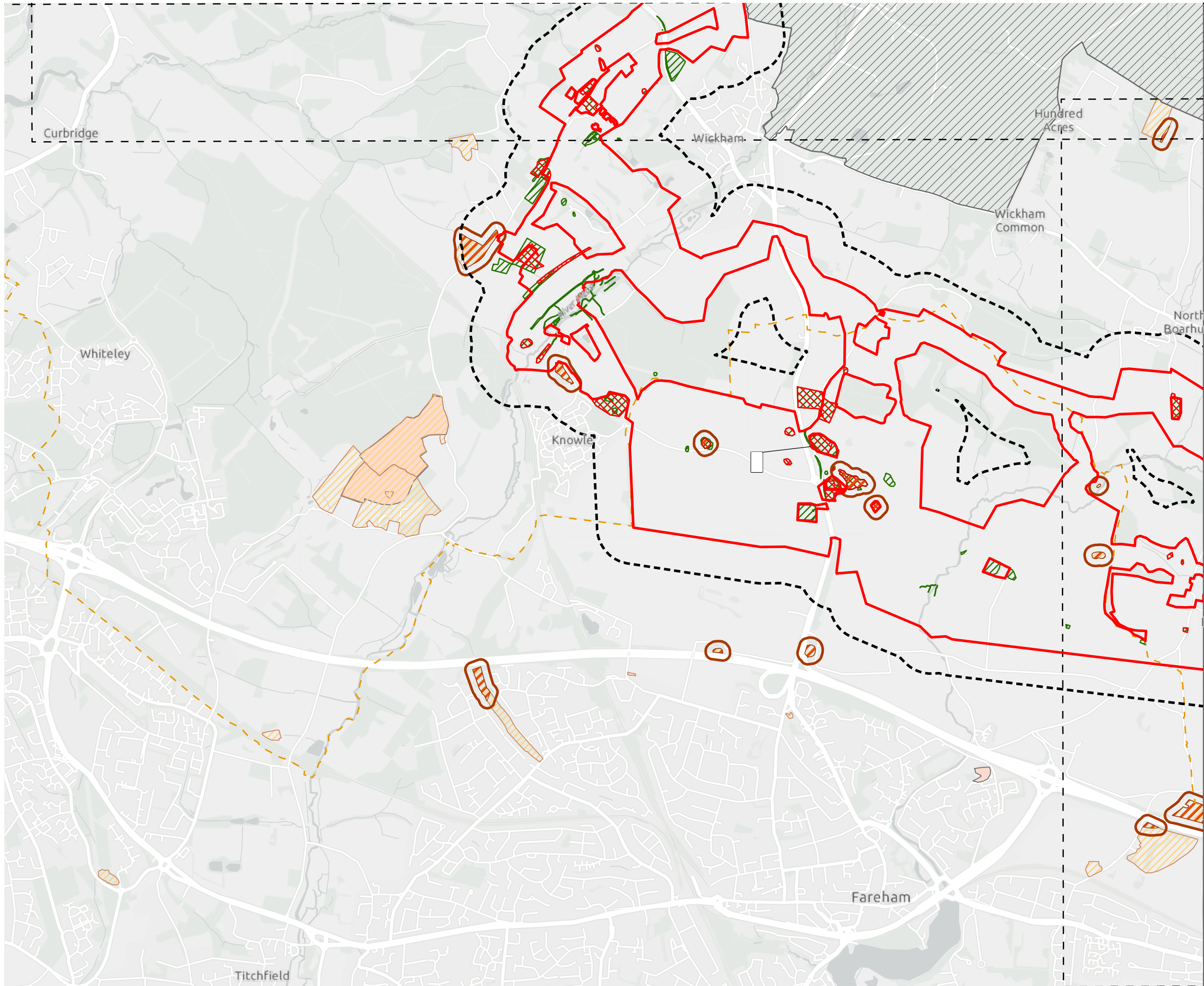

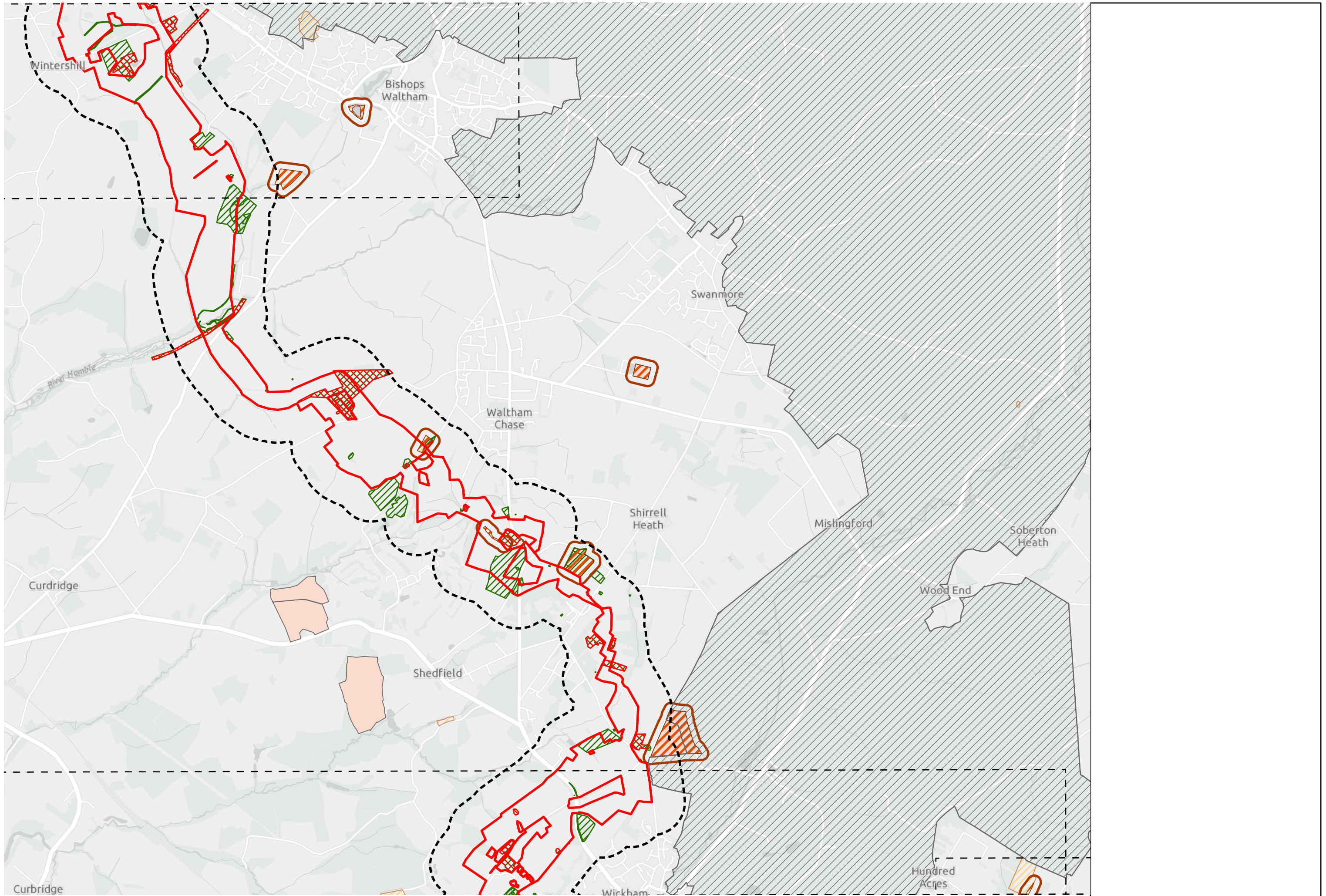



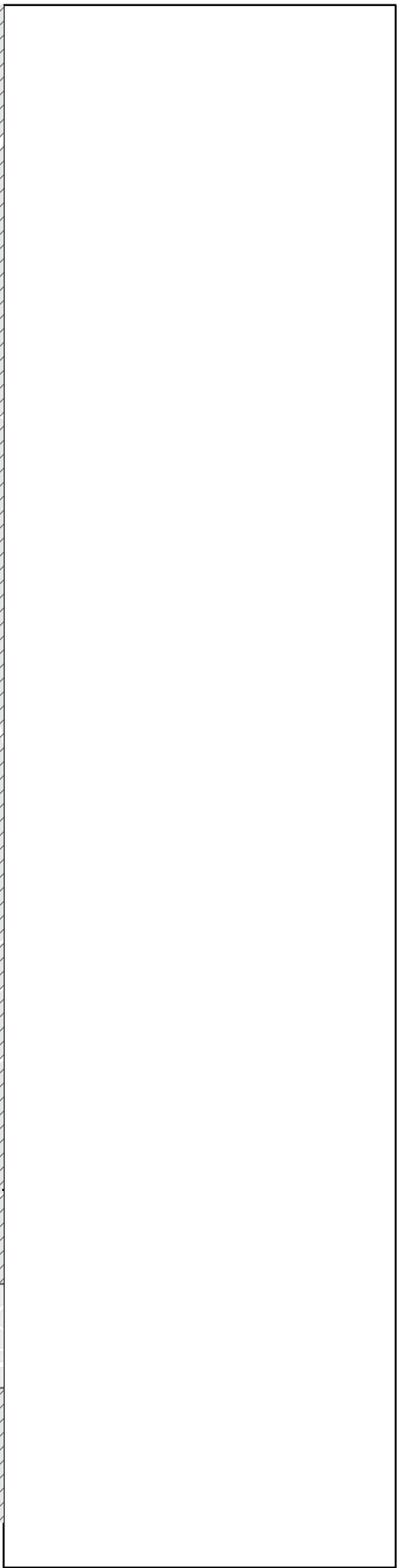
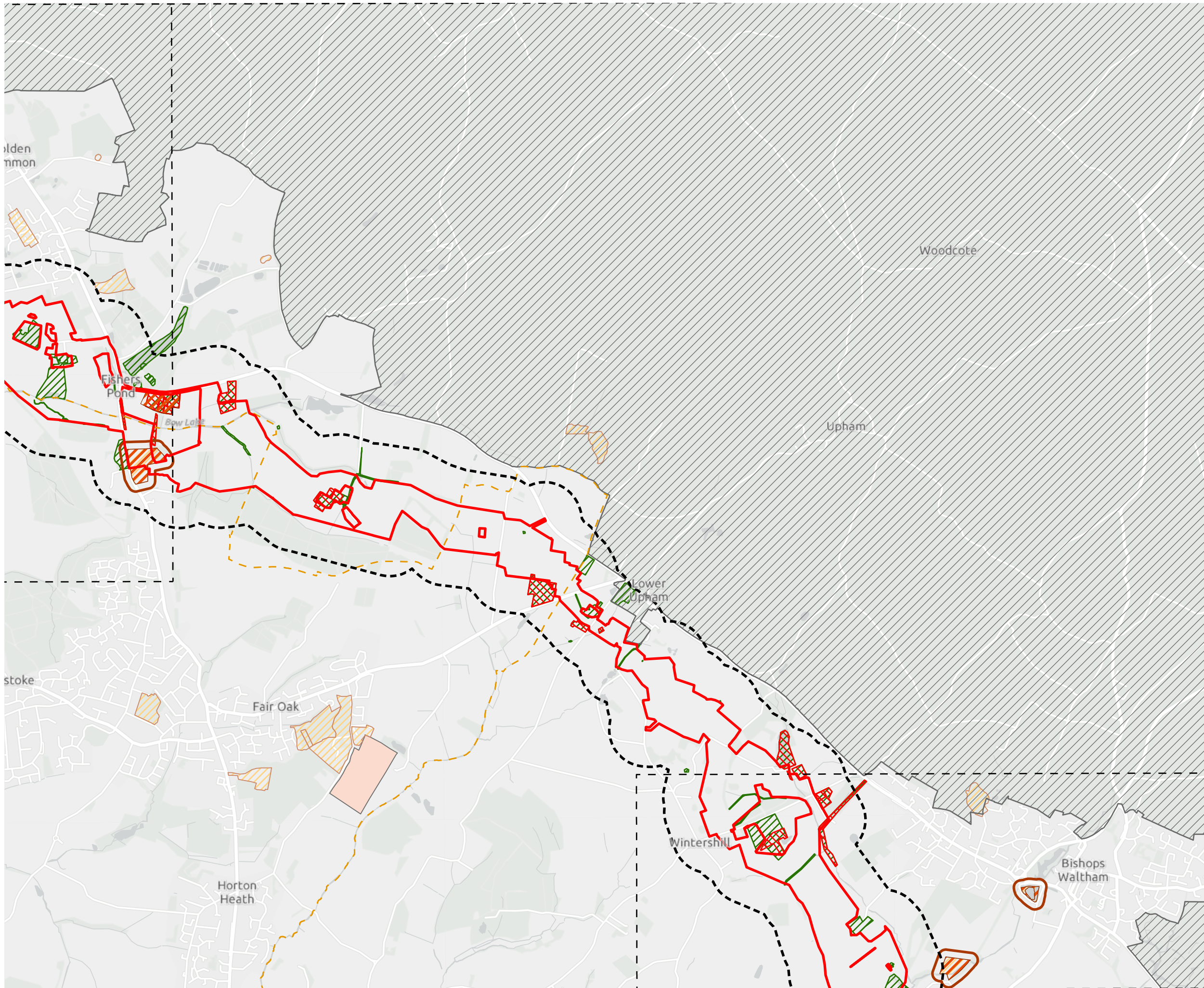

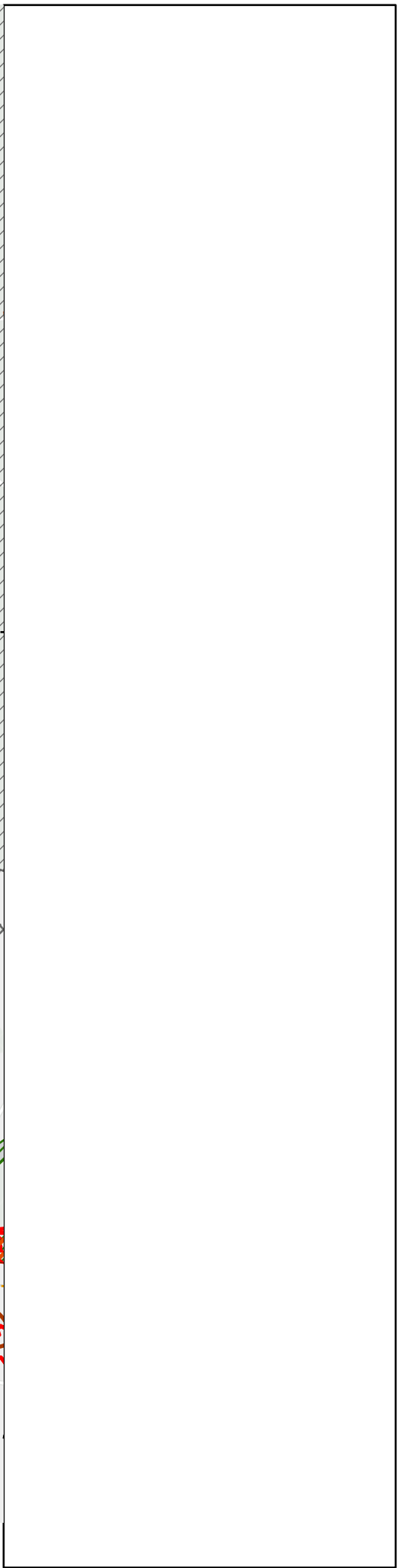
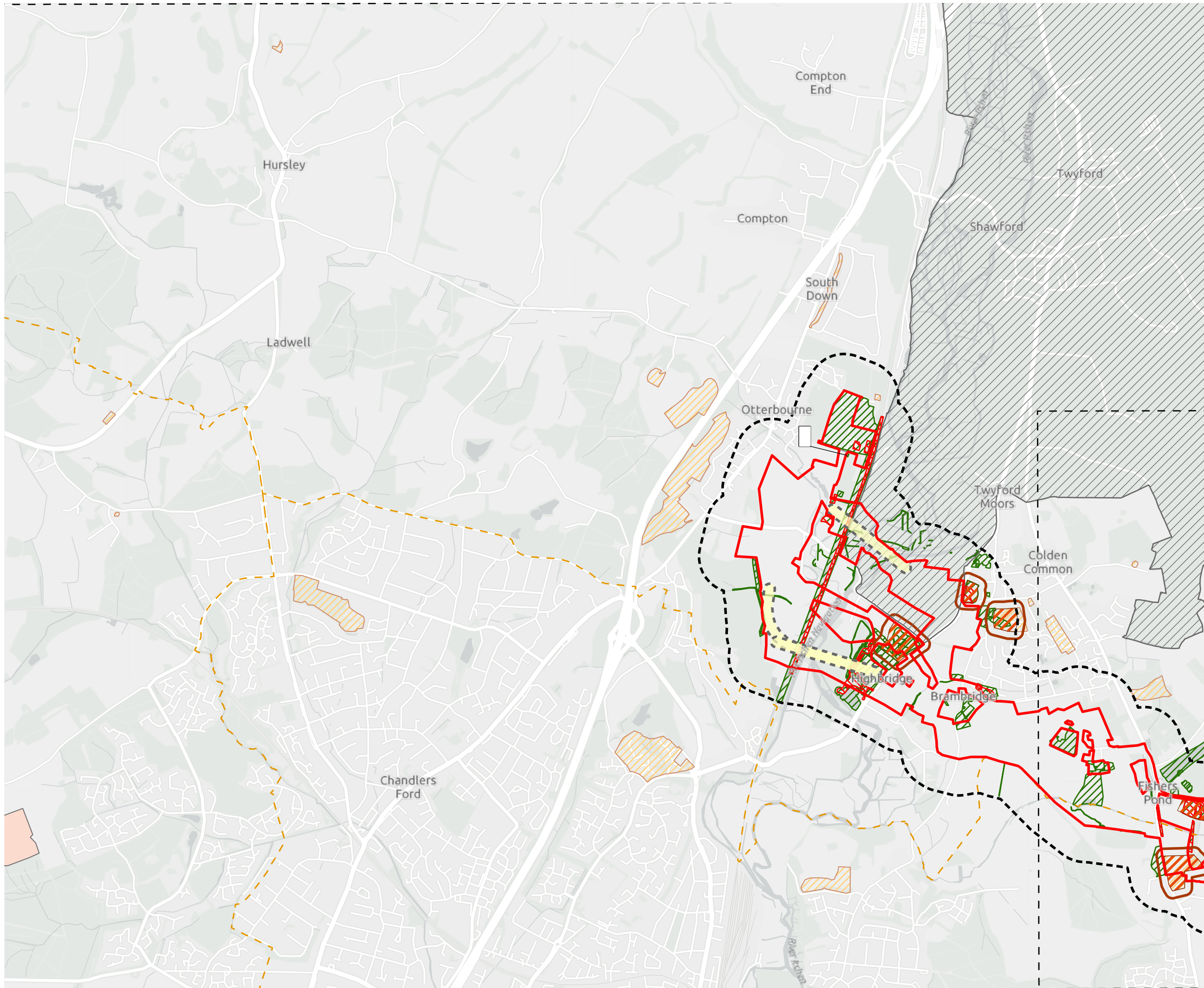



from  
Southern  
Water. 

The Southern Water logo graphic consists of three stylized, white, wavy lines that resemble water waves, positioned to the right of the word 'Water'.