



# Immingham Green Energy Terminal

TR030008

Volume 4

4.3 Illustrative Layouts

Planning Act 2008

Regulation 5(2)(o)

Infrastructure Planning (Applications: Prescribed  
Forms and Procedure) Regulations 2009

September 2023

# Infrastructure Planning

## Planning Act 2008

### The Infrastructure Planning (Applications: Prescribed Forms and Procedure) Regulations 2009

# Immingham Green Energy Terminal Development Consent Order 2023

---

## 4.3 Illustrative Layouts

---

<b>Regulation Reference</b>	APFP Regulation 5(2)(o)
<b>Planning Inspectorate Case Reference</b>	TR030008
<b>Application Document Reference</b>	TR030008/APP/4.3
<b>Author</b>	Associated British Ports Air Products BR

<b>Version</b>	<b>Date</b>	<b>Status of Version</b>
Revision 1	21 <sup>st</sup> September 2023	DCO Application

---

## **Schedule of plans included in this application document.**

<b>Drawing ID</b>	<b>Drawing Title</b>
60673509-ACM-GEN-ZZ-DR-TP-0016	ILLUSTRATIVE LAYOUTS KEY PLAN
60673509-ACM-GEN-ZZ-DR-TP-0017	ILLUSTRATIVE LAYOUTS SHEET 1 OF 7
60673509-ACM-GEN-ZZ-DR-TP-0018	ILLUSTRATIVE LAYOUTS SHEET 2 OF 7
60673509-ACM-GEN-ZZ-DR-TP-0019	ILLUSTRATIVE LAYOUTS SHEET 3 OF 7
60673509-ACM-GEN-ZZ-DR-TP-0020	ILLUSTRATIVE LAYOUTS SHEET 4 OF 7
60673509-ACM-GEN-ZZ-DR-TP-0021	ILLUSTRATIVE LAYOUTS SHEET 5 OF 7
60673509-ACM-GEN-ZZ-DR-TP-0022	ILLUSTRATIVE LAYOUTS SHEET 6 OF 7
60673509-ACM-GEN-ZZ-DR-TP-0023	ILLUSTRATIVE LAYOUTS SHEET 7 OF 7

---

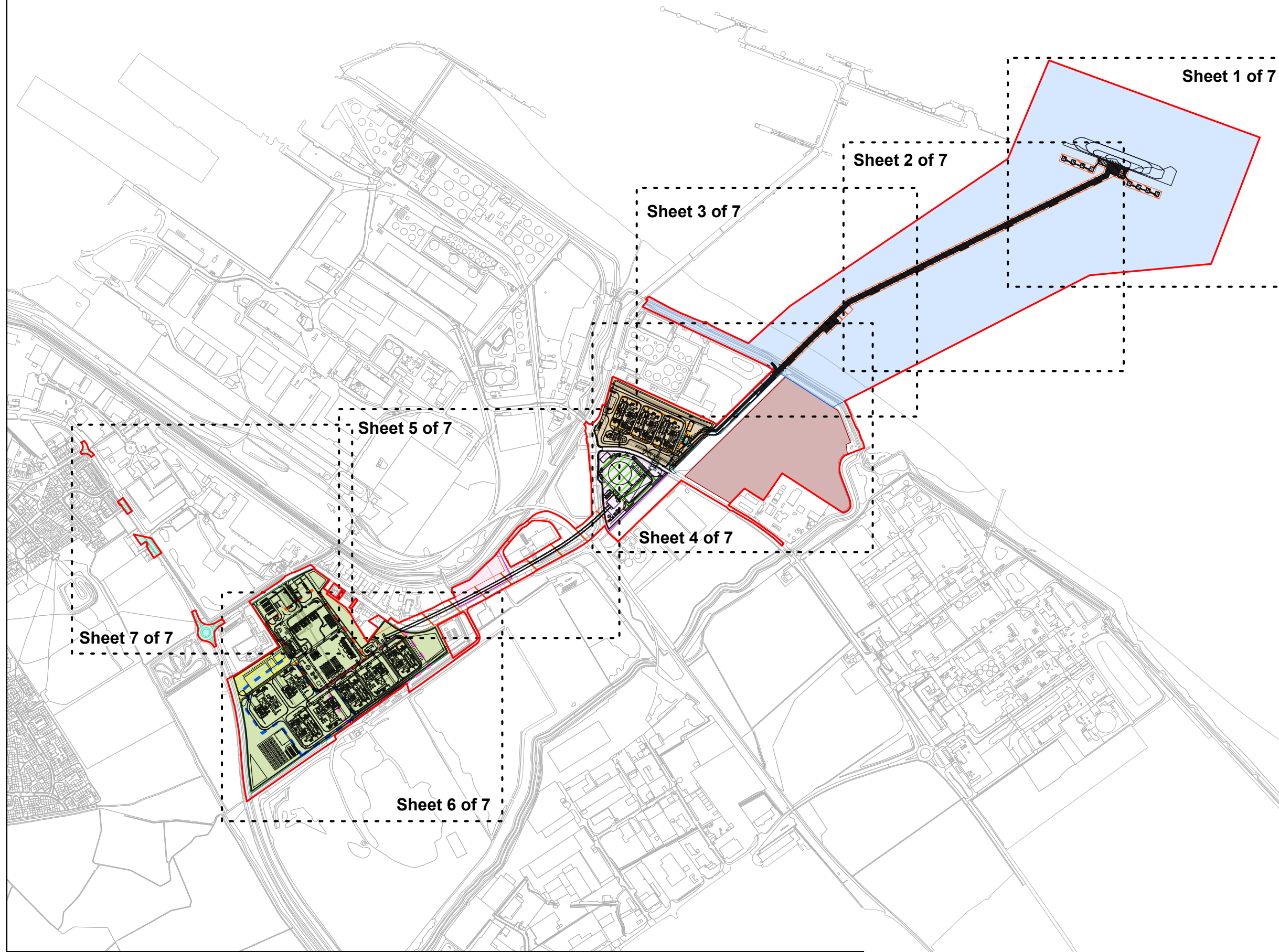

**SAFETY, HEALTH AND ENVIRONMENTAL INFORMATION BOX**

IT IS ASSUMED THAT ALL WORKS ON THIS DRAWING WILL BE CARRIED OUT BY A COMPETENT CONTRACTOR WORKING, WHERE APPROPRIATE, TO AN APPROPRIATE METHOD STATEMENT.

THIS DRAWING IS TO BE USED ONLY FOR THE PURPOSE OF ISSUE THAT IT WAS ISSUED FOR AND IS SUBJECT TO AMENDMENT.

EXCEPTIONAL RISKS RELATING TO THE WORKS ASSOCIATED WITH THIS DRAWING ARE IDENTIFIED BELOW.

**NOTES**

- THIS DRAWING IS TO BE READ IN CONJUNCTION WITH ALL OTHER RELEVANT DOCUMENTATION.
- WHERE WORK NUMBER BOUNDARIES OVERLAP THE SYMBOLOGY AS DESCRIBED IN THE LEGEND BELOW IS MERGED
- PERMANENT WORKS ASSOCIATED WITH WORK NUMBER 4 AND 6 ARE UNDERGROUND

**LEGEND**

- Order limits
- Proposed site layout
- Work no. 1
- Work no. 1a
- Work no. 2
- Work no. 3
- Work no. 3a
- Work no. 4
- Work no. 5
- Work no. 5a
- Work no. 6
- Work no. 7
- Work no. 7a
- Work no. 7b
- Work no. 7c
- Work no. 7d
- Work no. 8
- Work no. 9
- Work no. 10

Reproduced from Ordnance Survey digital map data © Crown copyright 2023. All rights reserved. Licence number 0100031673.

**Purpose of issue**

DCO APPLICATION

DCO APPLICATION	EB	AL	08/09/2023	1
REVISION DETAILS	By	Date	Suffix	
	App			

**Client**

**ABP** **AIR PRODUCTS**

**Project Title**

TR030008  
IMMINGHAM GREEN  
ENERGY TERMINAL

**Drawing Title**

ILLUSTRATIVE LAYOUTS  
KEY PLAN  
DOC REF: 4.3

Designed EB	Drawn EB	Checked DF	Verified HW	Approved AL	Date 08/2023
----------------	-------------	---------------	----------------	----------------	-----------------

Internal Project No. 60673509

Scale @ A3 1:12,000

Suitability S3

Volume No subdivision is applicable

THIS DOCUMENT HAS BEEN PREPARED PURSUANT TO AND SUBJECT TO THE TERMS OF AECOM'S APPOINTMENT BY ITS CLIENT. AECOM ACCEPTS NO LIABILITY FOR ANY USE OF THIS DOCUMENT OTHER THAN BY ITS ORIGINAL CLIENT OR FOLLOWING AECOM'S EXPRESS AGREEMENT TO SUCH USE, AND ONLY FOR THE PURPOSES FOR WHICH IT WAS PREPARED AND PROVIDED.

**AECOM**

AECOM  
One Trinity Gardens  
Quayside  
Newcastle Upon Tyne  
Tel: +44 (0) 191 224 6500  
www.aecom.com

Drawing Number 60673509-ACM-GEN-ZZ-DR-TP-0016 Infrastructure Planning (Applications: Prescribed Forms and Procedure) Regulations 2009 REGULATION 5(2)(c)	Rev 1
--	----------



SAFETY, HEALTH AND ENVIRONMENTAL INFORMATION BOX

IT IS ASSUMED THAT ALL WORKS ON THIS DRAWING WILL BE CARRIED OUT BY A COMPETENT CONTRACTOR WORKING, WHERE APPROPRIATE, TO AN APPROPRIATE METHOD STATEMENT.





THIS DRAWING IS TO BE USED ONLY FOR THE PURPOSE OF ISSUE THAT IT WAS ISSUED FOR AND IS SUBJECT TO AMENDMENT.

EXCEPTIONAL RISKS RELATING TO THE WORKS ASSOCIATED WITH THIS DRAWING ARE IDENTIFIED BELOW.

NOTES

1. THIS DRAWING IS TO BE READ IN CONJUNCTION WITH ALL OTHER RELEVANT DOCUMENTATION.
2. WHERE WORK NUMBER BOUNDARIES OVERLAP THE SYMBOLOLOGY AS DESCRIBED IN THE LEGEND BELOW IS MERGED
3. PERMANENT WORKS ASSOCIATED WITH WORK NUMBER 4 AND 6 ARE UNDERGROUND

LEGEND

-  Order limits
-  Proposed site layout
-  Work no. 1
-  Work no. 1a

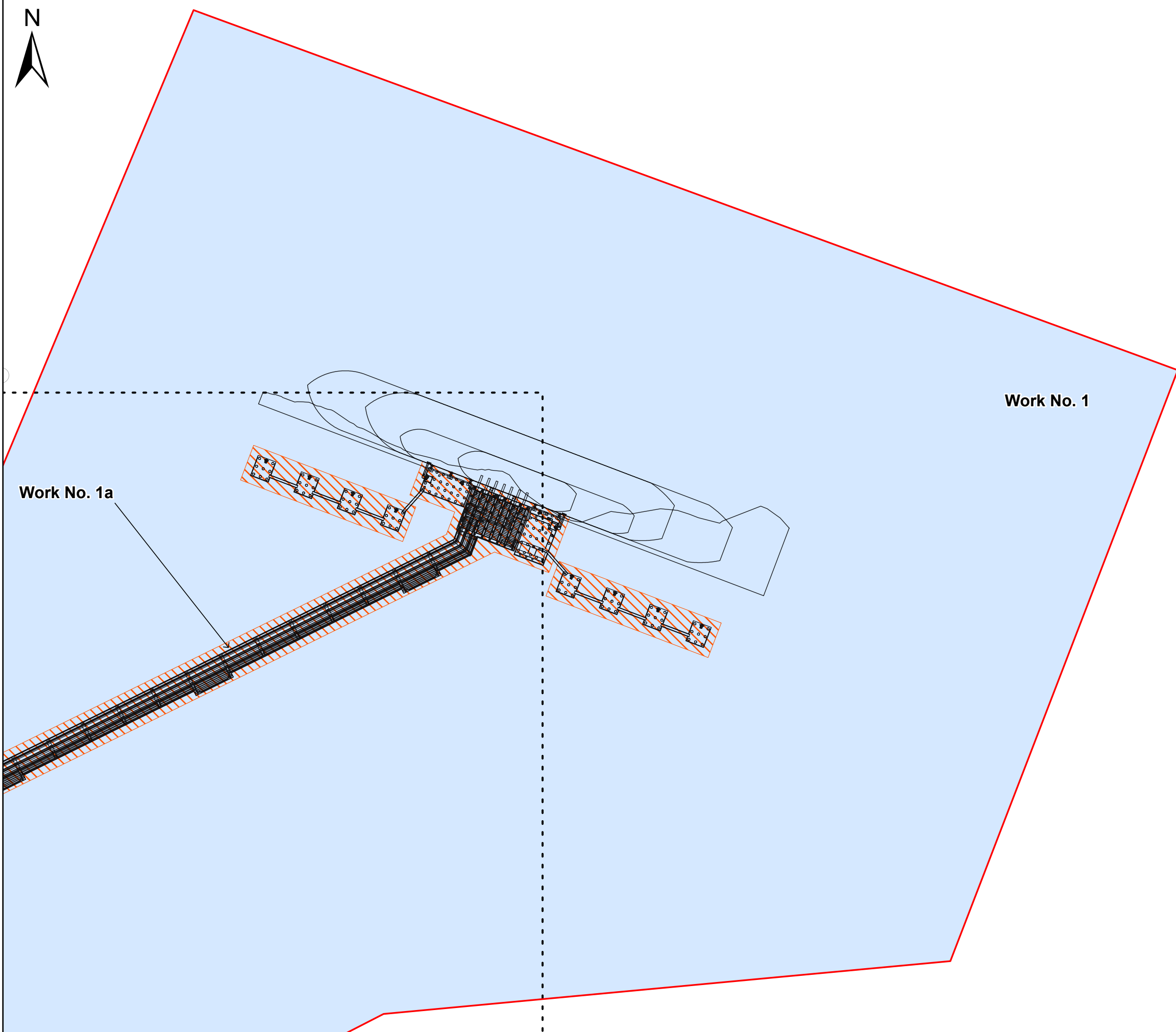

Work No. 1

Work No. 1a

Reproduced from Ordnance Survey digital map data © Crown copyright 2023. All rights reserved. Licence number 0100031673.

Purpose of issue  
DCO APPLICATION

DCO APPLICATION	By	08/09/2023	1
REVISION DETAILS	Date	App	Suffix



Project Title  
**TR030008  
IMMINGHAM GREEN  
ENERGY TERMINAL**

Drawing Title  
**ILLUSTRATIVE LAYOUTS  
SHEET 1 OF 7  
DOC REF: 4.3**

Designed EB	Drawn EB	Checked DF	Verified HW	Approved AL	Date 08/2023
Internal Project No. 60673509		Suitability S3			
Scale @ A3 1:2,500		Volume No subdivision is applicable			

THIS DOCUMENT HAS BEEN PREPARED PURSUANT TO AND SUBJECT TO THE TERMS OF AECOM'S APPOINTMENT BY ITS CLIENT. AECOM ACCEPTS NO LIABILITY FOR ANY USE OF THIS DOCUMENT OTHER THAN BY ITS ORIGINAL CLIENT OR FOLLOWING AECOM'S EXPRESS AGREEMENT TO SUCH USE, AND ONLY FOR THE PURPOSES FOR WHICH IT WAS PREPARED AND PROVIDED.



Drawing Number 60673509-ACM-GEN-ZZ-DR-TP-0017 Infrastructure Planning (Applications: Prescribed Forms and Procedure) Regulations 2009	Rev 1
--	----------



Sheet 2



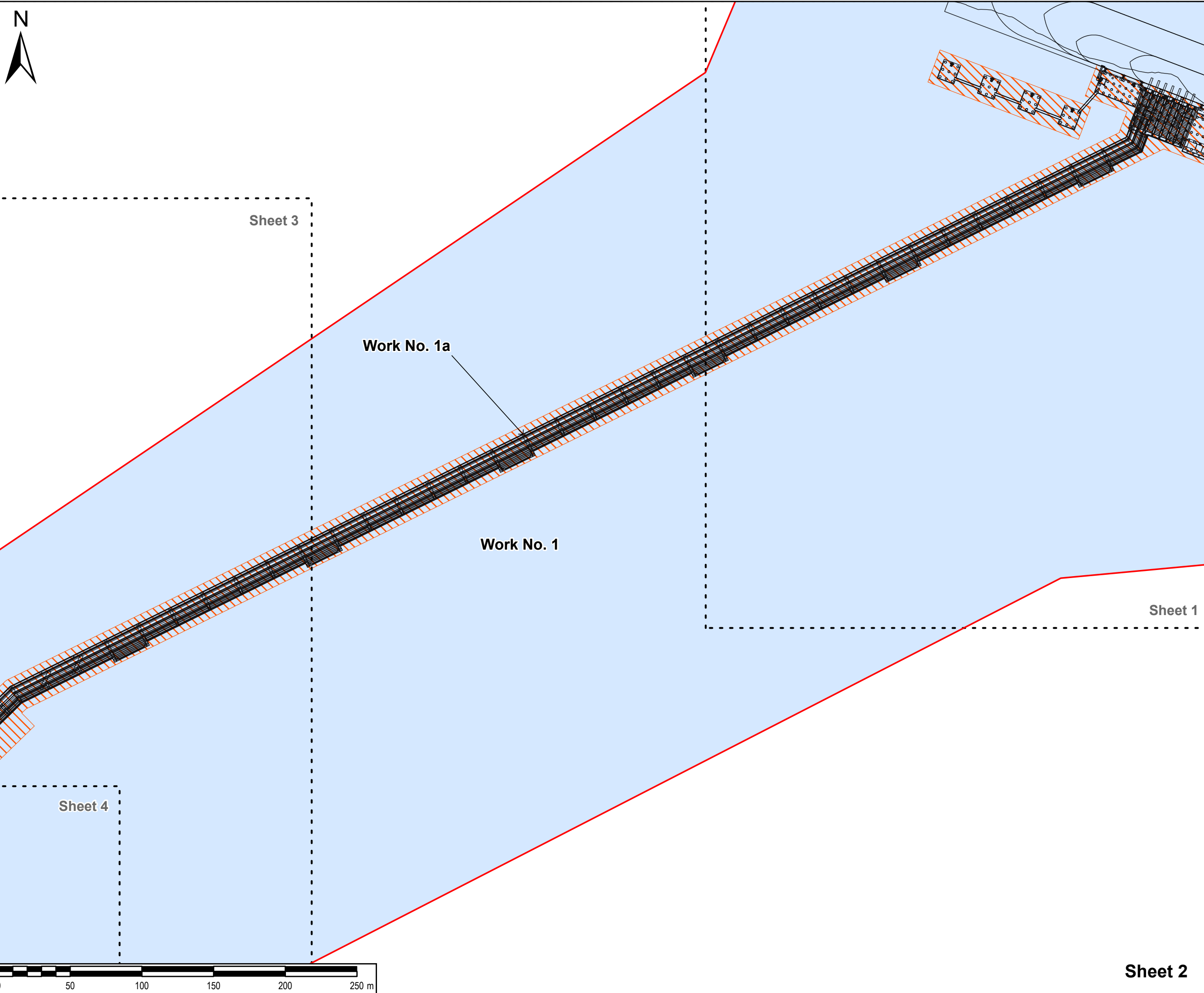

**SAFETY, HEALTH AND ENVIRONMENTAL INFORMATION BOX**

IT IS ASSUMED THAT ALL WORKS ON THIS DRAWING WILL BE CARRIED OUT BY A COMPETENT CONTRACTOR WORKING, WHERE APPROPRIATE, TO AN APPROPRIATE METHOD STATEMENT.

THIS DRAWING IS TO BE USED ONLY FOR THE PURPOSE OF ISSUE THAT IT WAS ISSUED FOR AND IS SUBJECT TO AMENDMENT.

EXCEPTIONAL RISKS RELATING TO THE WORKS ASSOCIATED WITH THIS DRAWING ARE IDENTIFIED BELOW.

**NOTES**

- THIS DRAWING IS TO BE READ IN CONJUNCTION WITH ALL OTHER RELEVANT DOCUMENTATION.
- WHERE WORK NUMBER BOUNDARIES OVERLAP THE SYMBOLOGY AS DESCRIBED IN THE LEGEND BELOW IS MERGED.
- PERMANENT WORKS ASSOCIATED WITH WORK NUMBER 4 AND 6 ARE UNDERGROUND.

**LEGEND**

- Order limits
- Proposed site layout
- Work no. 1
- Work no. 1a

Reproduced from Ordnance Survey digital map data © Crown copyright 2023. All rights reserved. Licence number 0100031673.

Purpose of issue: **DCO APPLICATION**

DCO APPLICATION	By	AL	Date	08/09/2023	1
REVISION DETAILS	App		Date		Suffix

Client: **ABP** ASSOCIATED BRITISH PORTS **AIR PRODUCTS**

Project Title: **TR030008 IMMINGHAM GREEN ENERGY TERMINAL**

Drawing Title: **ILLUSTRATIVE LAYOUTS SHEET 2 OF 7 DOC REF: 4.3**

Designed	Drawn	Checked	Verified	Approved	Date
EB	EB	DF	HW	AL	08/2023

Internal Project No. 60673509      Suitability S3

Scale @ A3 1:2,500      Volume No subdivision is applicable

THIS DOCUMENT HAS BEEN PREPARED PURSUANT TO AND SUBJECT TO THE TERMS OF AECOM'S APPOINTMENT BY ITS CLIENT. AECOM ACCEPTS NO LIABILITY FOR ANY USE OF THIS DOCUMENT OTHER THAN BY ITS ORIGINAL CLIENT OR FOLLOWING AECOM'S EXPRESS AGREEMENT TO SUCH USE, AND ONLY FOR THE PURPOSES FOR WHICH IT WAS PREPARED AND PROVIDED.

AECOM  
One Trinity Gardens  
Quayside  
Newcastle Upon Tyne  
Tel: +44 (0) 191 224 6500  
www.aecom.com

**AECOM**

Drawing Number 60673509-ACM-GEN-ZZ-DR-TP-0018 Infrastructure Planning (Applications: Prescribed Forms and Procedure) Regulations 2009	Rev 1
---	----------

Sheet 2



Sheet 3

Sheet 2

**SAFETY, HEALTH AND ENVIRONMENTAL INFORMATION BOX**

IT IS ASSUMED THAT ALL WORKS ON THIS DRAWING WILL BE CARRIED OUT BY A COMPETENT CONTRACTOR WORKING, WHERE APPROPRIATE, TO AN APPROPRIATE METHOD STATEMENT.

THIS DRAWING IS TO BE USED ONLY FOR THE PURPOSE OF ISSUE THAT IT WAS ISSUED FOR AND IS SUBJECT TO AMENDMENT.

EXCEPTIONAL RISKS RELATING TO THE WORKS ASSOCIATED WITH THIS DRAWING ARE IDENTIFIED BELOW.

**NOTES**

- THIS DRAWING IS TO BE READ IN CONJUNCTION WITH ALL OTHER RELEVANT DOCUMENTATION.
- WHERE WORK NUMBER BOUNDARIES OVERLAP THE SYMBOLOLOGY AS DESCRIBED IN THE LEGEND BELOW IS MERGED
- PERMANENT WORKS ASSOCIATED WITH WORK NUMBER 4 AND 6 ARE UNDERGROUND

**LEGEND**

- Order limits
- Proposed site layout
- Work no. 1
- Work no. 1a
- Work no. 2
- Work no. 5
- Work no. 5a
- Work no. 9

Reproduced from Ordnance Survey digital map data © Crown copyright 2023. All rights reserved. Licence number 0100031673.

Purpose of issue: **DCO APPLICATION**

DCO APPLICATION	By	AL	Date	08/09/2023	1
REVISION DETAILS	By	App	Date		Suffix



Project Title:

**TR030008  
IMMINGHAM GREEN  
ENERGY TERMINAL**

Drawing Title:

**ILLUSTRATIVE LAYOUTS  
SHEET 3 OF 7  
DOC REF: 4.3**

Designed	Drawn	Checked	Verified	Approved	Date
EB	EB	DF	HW	AL	08/2023
Internal Project No.			Suitability		
60673509			S3		
Scale @ A3			Volume		
1:2,500			No subdivision is applicable		

THIS DOCUMENT HAS BEEN PREPARED PURSUANT TO AND SUBJECT TO THE TERMS OF AECOM'S APPOINTMENT BY ITS CLIENT. AECOM ACCEPTS NO LIABILITY FOR ANY USE OF THIS DOCUMENT OTHER THAN BY ITS ORIGINAL CLIENT OR FOLLOWING AECOM'S EXPRESS AGREEMENT TO SUCH USE, AND ONLY FOR THE PURPOSES FOR WHICH IT WAS PREPARED AND PROVIDED.



Drawing Number	Rev
60673509-ACM-GEN-ZZ-DR-TP-0019 Infrastructure Planning (Applications: Prescribed Forms and Procedure) Regulations 2009 REGULATION 5(2)(c)	1

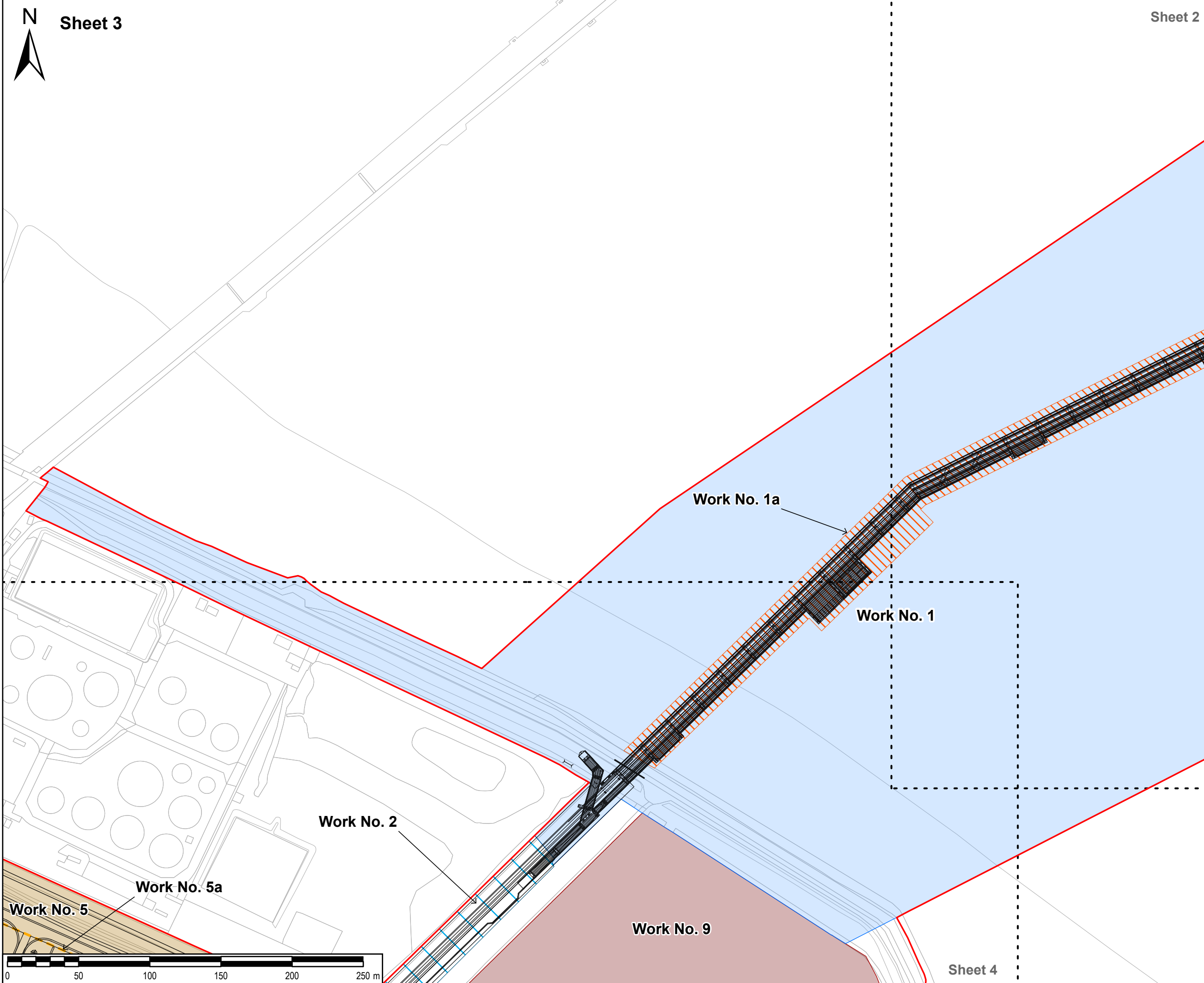

Sheet 4



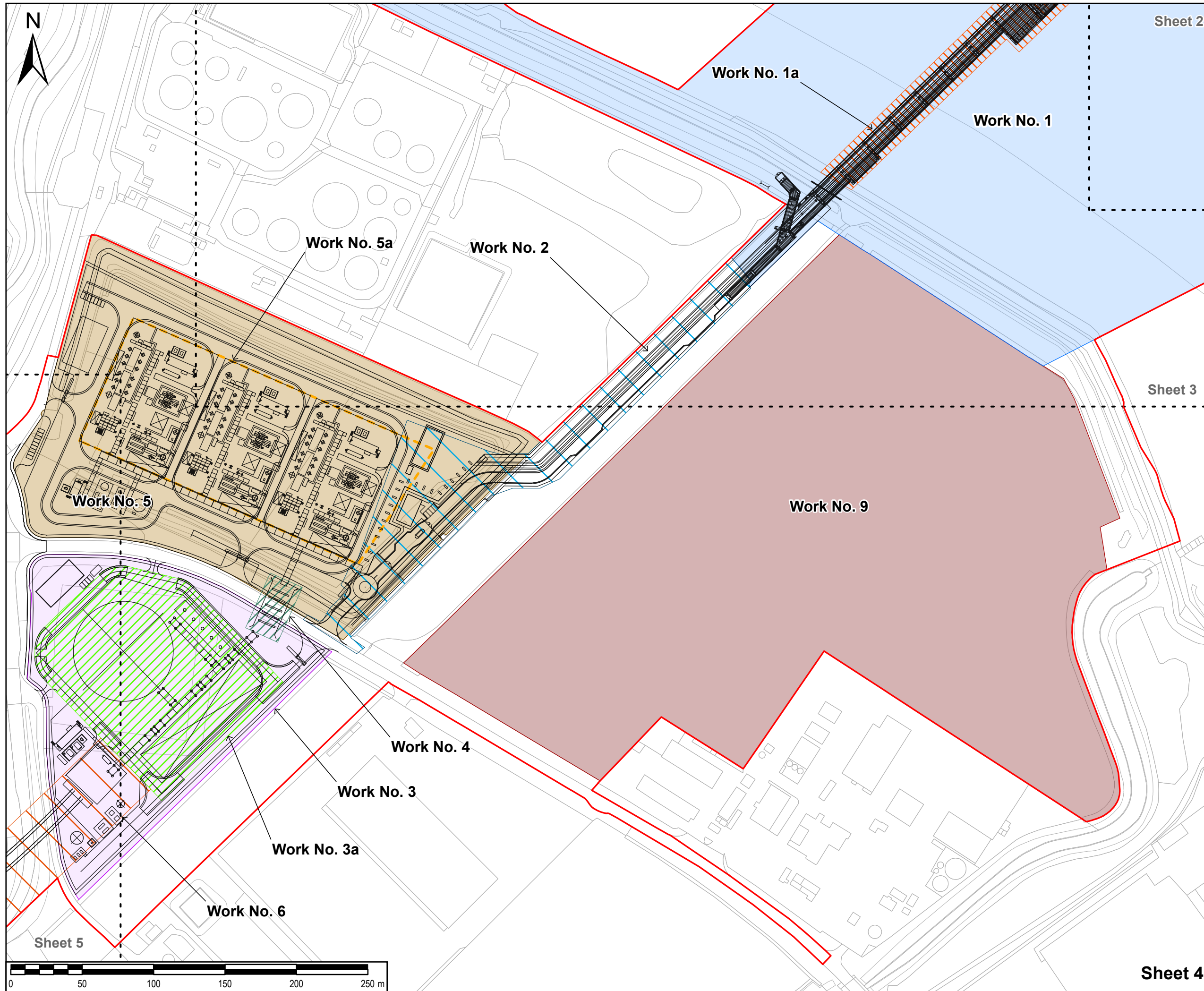



Sheet 2

Sheet 3

Sheet 5

Sheet 4

SAFETY, HEALTH AND ENVIRONMENTAL INFORMATION BOX					
IT IS ASSUMED THAT ALL WORKS ON THIS DRAWING WILL BE CARRIED OUT BY A COMPETENT CONTRACTOR WORKING, WHERE APPROPRIATE, TO AN APPROPRIATE METHOD STATEMENT.					
THIS DRAWING IS TO BE USED ONLY FOR THE PURPOSE OF ISSUE THAT IT WAS ISSUED FOR AND IS SUBJECT TO AMENDMENT.					
EXCEPTIONAL RISKS RELATING TO THE WORKS ASSOCIATED WITH THIS DRAWING ARE IDENTIFIED BELOW.					
NOTES					
1. THIS DRAWING IS TO BE READ IN CONJUNCTION WITH ALL OTHER RELEVANT DOCUMENTATION.					
2. WHERE WORK NUMBER BOUNDARIES OVERLAP THE SYMBOLLOGY AS DESCRIBED IN THE LEGEND BELOW IS MERGED					
3. PERMANENT WORKS ASSOCIATED WITH WORK NUMBER 4 AND 6 ARE UNDERGROUND					
LEGEND					
[Red Line] Order limits					
[Dashed Line] Proposed site layout					
[Blue Box] Work no. 1					
[Hatched Box] Work no. 1a					
[Blue Hatched Box] Work no. 2					
[Purple Hatched Box] Work no. 3					
[Green Hatched Box] Work no. 3a					
[Brown Hatched Box] Work no. 4					
[Brown Hatched Box] Work no. 5					
[Yellow Hatched Box] Work no. 5a					
[Orange Hatched Box] Work no. 6					
[Brown Hatched Box] Work no. 9					
Reproduced from Ordnance Survey digital map data © Crown copyright 2023. All rights reserved. Licence number 0100031673.					
Purpose of issue					
DCO APPLICATION					
DCO APPLICATION		By	08/09/2023	1	
REVISION DETAILS		By	Date	App	Suffix
Client					
 					
Project Title					
TR030008 IMMINGHAM GREEN ENERGY TERMINAL					
Drawing Title					
ILLUSTRATIVE LAYOUTS SHEET 4 OF 7 DOC REF: 4.3					
Designed	Drawn	Checked	Verified	Approved	Date
EB	EB	DF	HW	AL	08/2023
Internal Project No.			Suitability		
60673509			S3		
Scale @ A3			Volume		
1:2,500			No subdivision is applicable		
THIS DOCUMENT HAS BEEN PREPARED PURSUANT TO AND SUBJECT TO THE TERMS OF AECOM'S APPOINTMENT BY ITS CLIENT. AECOM ACCEPTS NO LIABILITY FOR ANY USE OF THIS DOCUMENT OTHER THAN BY ITS ORIGINAL CLIENT OR FOLLOWING AECOM'S EXPRESS AGREEMENT TO SUCH USE, AND ONLY FOR THE PURPOSES FOR WHICH IT WAS PREPARED AND PROVIDED.					
AECOM One Trinity Gardens Quayside Newcastle Upon Tyne Tel: +44 (0) 191 224 6500 www.aecom.com					
Drawing Number					Rev
60673509-ACM-GEN-ZZ-DR-TP-0020					1
Infrastructure Planning (Applications: Prescribed Forms and Procedure) Regulations 2009					
REGULATION 5(2)(c)					



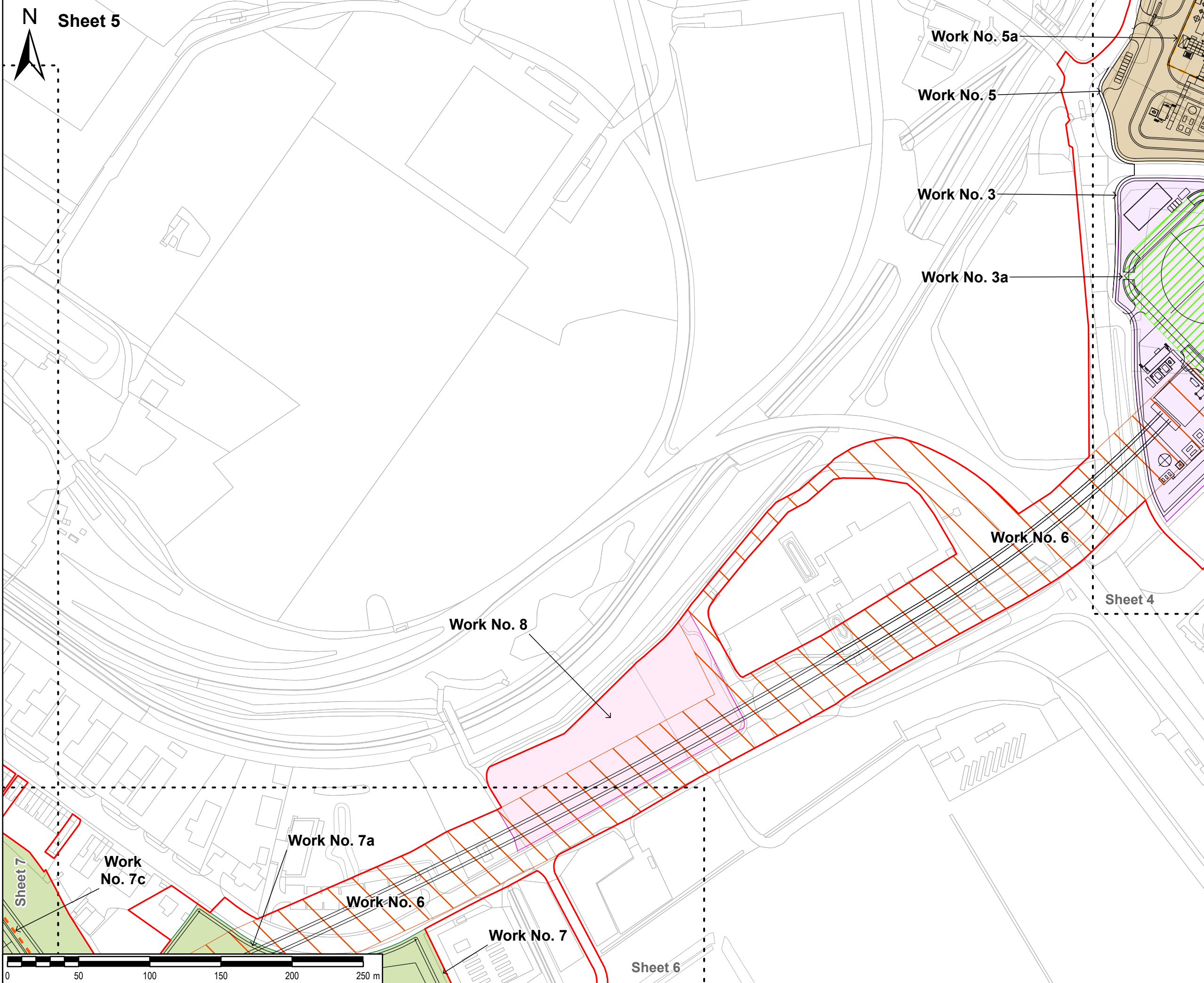

**SAFETY, HEALTH AND ENVIRONMENTAL INFORMATION BOX**  
 IT IS ASSUMED THAT ALL WORKS ON THIS DRAWING WILL BE CARRIED OUT BY A COMPETENT CONTRACTOR WORKING, WHERE APPROPRIATE, TO AN APPROPRIATE METHOD STATEMENT.  
 THIS DRAWING IS TO BE USED ONLY FOR THE PURPOSE OF ISSUE THAT IT WAS ISSUED FOR AND IS SUBJECT TO AMENDMENT.  
 EXCEPTIONAL RISKS RELATING TO THE WORKS ASSOCIATED WITH THIS DRAWING ARE IDENTIFIED BELOW.

**NOTES**  
 1. THIS DRAWING IS TO BE READ IN CONJUNCTION WITH ALL OTHER RELEVANT DOCUMENTATION.  
 2. WHERE WORK NUMBER BOUNDARIES OVERLAP THE SYMBOLOLOGY AS DESCRIBED IN THE LEGEND BELOW IS MERGED.  
 3. PERMANENT WORKS ASSOCIATED WITH WORK NUMBER 4 AND 6 ARE UNDERGROUND.

**LEGEND**

	Order limits
	Proposed site layout
	Work no. 3
	Work no. 3a
	Work no. 5
	Work no. 5a
	Work no. 6
	Work no. 7
	Work no. 7a
	Work no. 7c
	Work no. 8

Reproduced from Ordnance Survey digital map data © Crown copyright 2023. All rights reserved. Licence number 0100031673.

Purpose of issue  
**DCO APPLICATION**

DCO APPLICATION	By	AL	Date	08/09/2023	1
REVISION DETAILS	App				

Client

Project Title  
**TR030008  
 IMMINGHAM GREEN  
 ENERGY TERMINAL**

Drawing Title  
**ILLUSTRATIVE LAYOUTS  
 SHEET 5 OF 7  
 DOC REF: 4.3**

Designed EB	Drawn EB	Checked DF	Verified HW	Approved AL	Date 08/2023
Internal Project No. 60673509			Suitability S3		
Scale @ A3 1:2,500			Volume No subdivision is applicable		

THIS DOCUMENT HAS BEEN PREPARED PURSUANT TO AND SUBJECT TO THE TERMS OF AECOM'S APPOINTMENT BY ITS CLIENT. AECOM ACCEPTS NO LIABILITY FOR ANY USE OF THIS DOCUMENT OTHER THAN BY ITS ORIGINAL CLIENT OR FOLLOWING AECOM'S EXPRESS AGREEMENT TO SUCH USE, AND ONLY FOR THE PURPOSES FOR WHICH IT WAS PREPARED AND PROVIDED.

AECOM  
 One Trinity Gardens  
 Quayside  
 Newcastle Upon Tyne  
 Tel: +44 (0) 191 224 6500  
 www.aecom.com

Drawing Number 60673509-ACM-GEN-ZZ-DR-TP-0021 Infrastructure Planning (Applications: Prescribed Forms and Procedure) Regulations 2009	Rev 1
---	----------

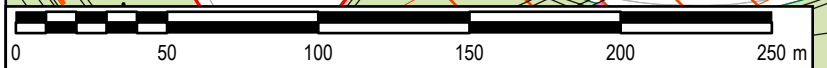



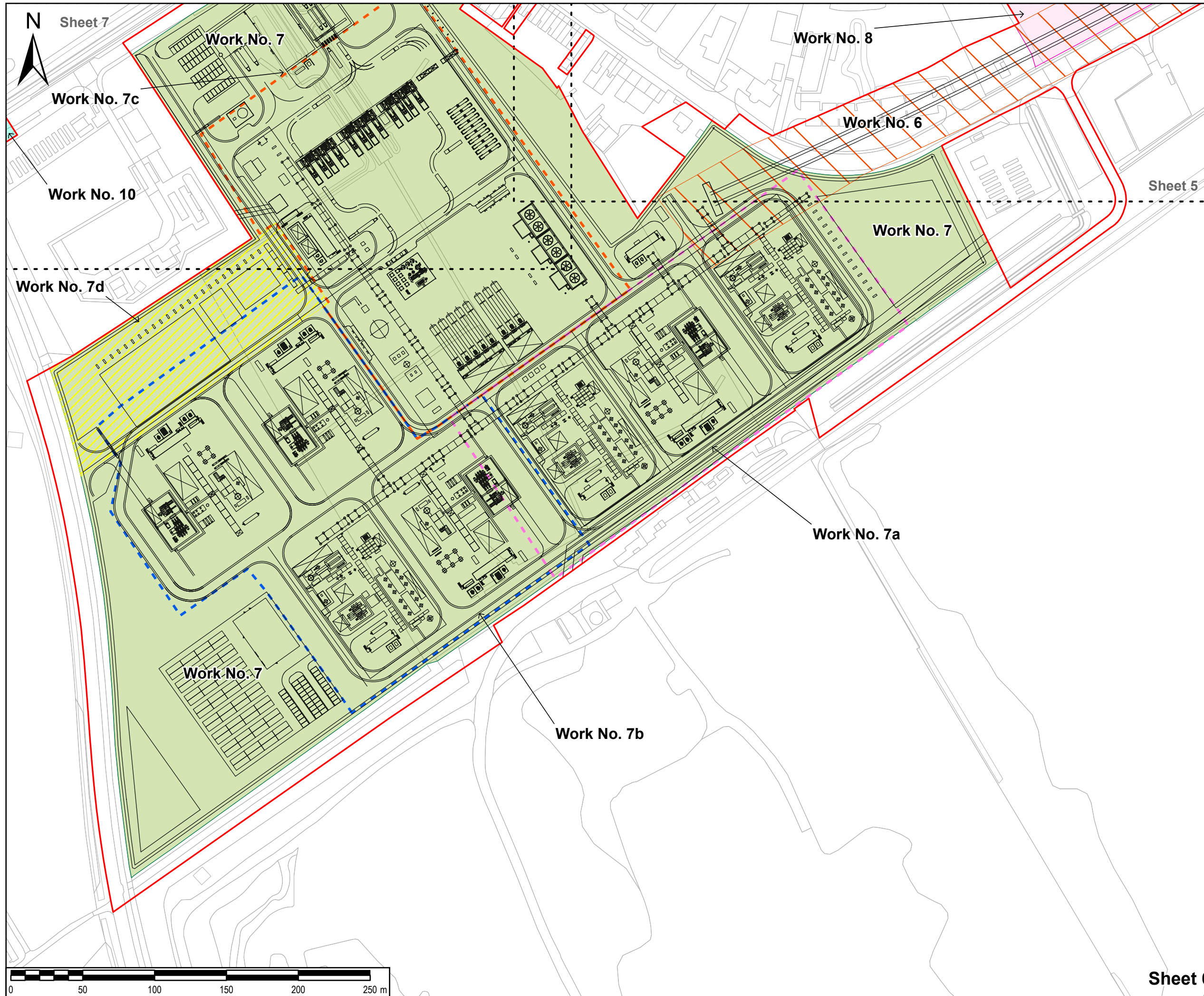

**SAFETY, HEALTH AND ENVIRONMENTAL INFORMATION BOX**

IT IS ASSUMED THAT ALL WORKS ON THIS DRAWING WILL BE CARRIED OUT BY A COMPETENT CONTRACTOR WORKING, WHERE APPROPRIATE, TO AN APPROPRIATE METHOD STATEMENT.

THIS DRAWING IS TO BE USED ONLY FOR THE PURPOSE OF ISSUE THAT IT WAS ISSUED FOR AND IS SUBJECT TO AMENDMENT.

EXCEPTIONAL RISKS RELATING TO THE WORKS ASSOCIATED WITH THIS DRAWING ARE IDENTIFIED BELOW.

- NOTES**
- THIS DRAWING IS TO BE READ IN CONJUNCTION WITH ALL OTHER RELEVANT DOCUMENTATION.
  - WHERE WORK NUMBER BOUNDARIES OVERLAP THE SYMBOLRY AS DESCRIBED IN THE LEGEND BELOW IS MERGED
  - PERMANENT WORKS ASSOCIATED WITH WORK NUMBER 4 AND 6 ARE UNDERGROUND

**LEGEND**

	Order limits
	Proposed site layout
	Work no. 6
	Work no. 7
	Work no. 7a
	Work no. 7b
	Work no. 7c
	Work no. 7d
	Work no. 8
	Work no. 10

Reproduced from Ordnance Survey digital map data © Crown copyright 2023. All rights reserved. Licence number 0100031673.

Purpose of issue **DCO APPLICATION**

DCO APPLICATION	By	AL	Date	08/09/2023	1
REVISION DETAILS	By	App	Date		Suffix



Project Title

**TR030008  
IMMINGHAM GREEN  
ENERGY TERMINAL**

Drawing Title

**ILLUSTRATIVE LAYOUTS  
SHEET 6 OF 7  
DOC REF: 4.3**

Designed	Drawn	Checked	Verified	Approved	Date
EB	EB	DF	HW	AL	08/2023
Internal Project No.		Suitability			
60673509		S3			
Scale @ A3		Volume			
1:2,500		No subdivision is applicable			

THIS DOCUMENT HAS BEEN PREPARED PURSUANT TO AND SUBJECT TO THE TERMS OF AECOM'S APPOINTMENT BY ITS CLIENT. AECOM ACCEPTS NO LIABILITY FOR ANY USE OF THIS DOCUMENT OTHER THAN BY ITS ORIGINAL CLIENT OR FOLLOWING AECOM'S EXPRESS AGREEMENT TO SUCH USE, AND ONLY FOR THE PURPOSES FOR WHICH IT WAS PREPARED AND PROVIDED.



Drawing Number	Rev
60673509-ACM-GEN-ZZ-DR-TP-0022	1
Infrastructure Planning (Applications, Prescribed Forms and Procedure) Regulations 2009	
REGULATION 5(2)(c)	

**Sheet 6**



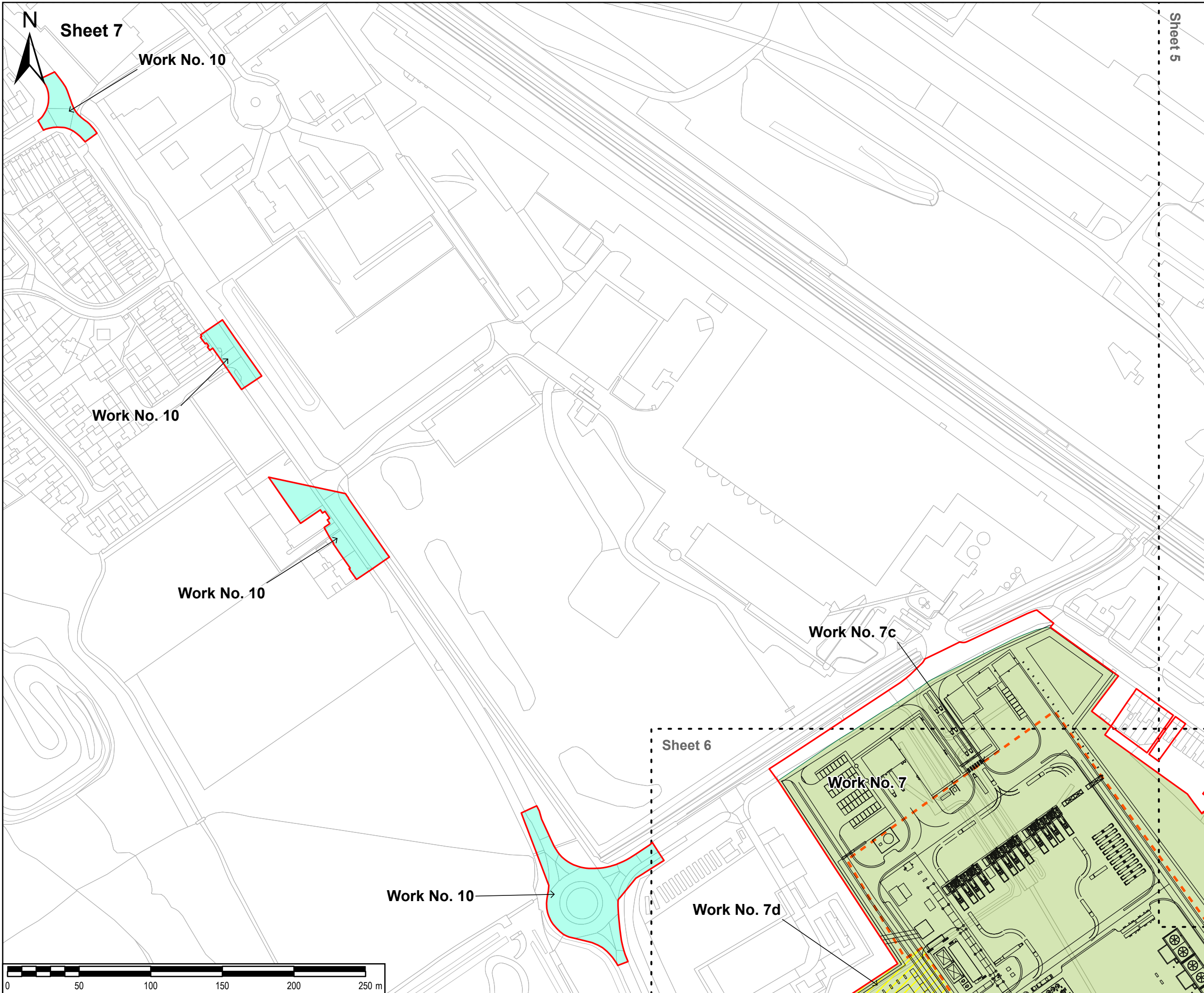

**SHEET 5**

**SHEET 7**

**Work No. 10**

**Work No. 10**

**Work No. 10**

**Work No. 10**

**Work No. 7c**

**Work No. 7**

**Work No. 7d**

**Work No. 10**

**SHEET 6**

**SHEET 7**

**Work No. 10**

**Work No. 7d**

**Safety, Health and Environmental Information Box**

IT IS ASSUMED THAT ALL WORKS ON THIS DRAWING WILL BE CARRIED OUT BY A COMPETENT CONTRACTOR WORKING, WHERE APPROPRIATE, TO AN APPROPRIATE METHOD STATEMENT.

THIS DRAWING IS TO BE USED ONLY FOR THE PURPOSE OF ISSUE THAT IT WAS ISSUED FOR AND IS SUBJECT TO AMENDMENT.

EXCEPTIONAL RISKS RELATING TO THE WORKS ASSOCIATED WITH THIS DRAWING ARE IDENTIFIED BELOW.

**NOTES**

- THIS DRAWING IS TO BE READ IN CONJUNCTION WITH ALL OTHER RELEVANT DOCUMENTATION.
- WHERE WORK NUMBER BOUNDARIES OVERLAP THE SYMBOLOLOGY AS DESCRIBED IN THE LEGEND BELOW IS MERGED
- PERMANENT WORKS ASSOCIATED WITH WORK NUMBER 4 AND 6 ARE UNDERGROUND

**LEGEND**

- Order limits
- Proposed site layout
- Work no. 7
- Work no. 7c
- Work no. 7d
- Work no. 10

Reproduced from Ordnance Survey digital map data © Crown copyright 2023. All rights reserved. Licence number 0100031673.

Purpose of issue

**DCO APPLICATION**

DCO APPLICATION	EB	AL	08/09/2023	1
REVISION DETAILS	By	Date	Suffix	
	App			

Client

**ABP** **AIR PRODUCTS**

Project Title

**TR030008  
IMMINGHAM GREEN  
ENERGY TERMINAL**

Drawing Title

**ILLUSTRATIVE LAYOUTS  
SHEET 7 OF 7  
DOC REF: 4.3**

Designed EB	Drawn EB	Checked DF	Verified HW	Approved AL	Date 08/2023
----------------	-------------	---------------	----------------	----------------	-----------------

Internal Project No.  
60673509

Suitability  
S3

Scale @ A3  
1:2,500

Volume  
No subdivision is applicable

THIS DOCUMENT HAS BEEN PREPARED PURSUANT TO AND SUBJECT TO THE TERMS OF AECOM'S APPOINTMENT BY ITS CLIENT. AECOM ACCEPTS NO LIABILITY FOR ANY USE OF THIS DOCUMENT OTHER THAN BY ITS ORIGINAL CLIENT OR FOLLOWING AECOM'S EXPRESS AGREEMENT TO SUCH USE, AND ONLY FOR THE PURPOSES FOR WHICH IT WAS PREPARED AND PROVIDED.

AECOM  
One Trinity Gardens  
Quayside  
Newcastle Upon Tyne  
Tel: +44 (0) 191 224 6500  
www.aecom.com

**AECOM**

Drawing Number  
60673509-ACM-GEN-ZZ-DR-TP-0023  
Infrastructure Planning (Applications: Prescribed Forms and Procedure)  
Regulations 2009

Rev  
1

REGULATION 5(2)(c)

