

Note:
 Zone of Theoretical Visibility has been generated using Ordnance Survey Terrain 5 digital terrain model which does not take into account the screening effects of vegetation, buildings or other structures. Woodland from the Forestry Commission National Forest Inventory (2018) with an assumed height of 15m, building height data from OS MasterMap and buildings from OS Open with an assumed height of 7.5m have been incorporated into the DTM.

The ZTV is based upon a grid of points spaced 50m apart within the required Works Areas. The development height has been assumed as below:
 - 35m above ground level for Work No. 1
 - 15m above ground level for Work Nos. 2, 3 and 5
 - 20m above ground level for Work No. 7
 All heights are Above Ordnance Datum.

The development areas are taken from drawings "West Plot Perimeter Boundary Immingham NH3 Terminal Immingham" and "East Plot Perimeter Boundary Immingham NH3 Terminal Immingham" by Air Products and Chemicals Inc.

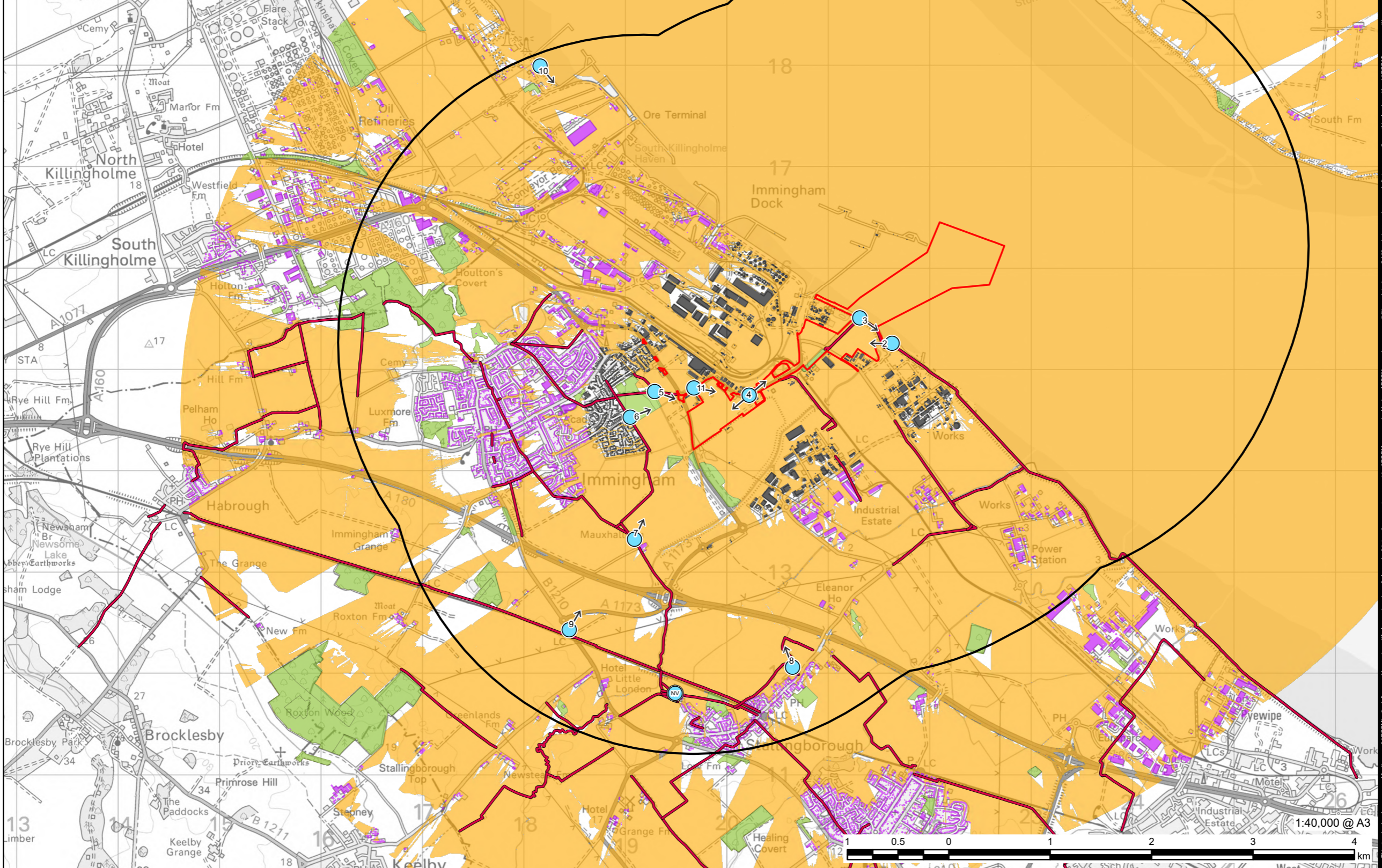

AECOM

PROJECT
 Immingham Green Energy Terminal

CLIENT
 Associated British Ports
 Air Products (BR) Limited

CONSULTANT
 AECOM Limited
 5th Floor
 2 City Walk
 Leeds, LS11 9AR
 www.aecom.com

LEGEND

- Site Boundary
- 3km Study Area
- Viewpoint Location
- Public Right of Way (PRoW)
- OS Mastermap Building - Varying Heights
- OS Open Building - 7.5m
- Vegetation (National Forest Inventory) - 15m
- Zone of Theoretical Visibility

NOTES

Reproduced from Ordnance Survey digital map data © Crown copyright 2022. All rights reserved. Licence number 0100031673. Contains Ordnance Survey Data © Crown Copyright and database right 2022. Contains, or is based on, information supplied by the Forestry Commission. © Crown copyright and database right 2019 Ordnance Survey (100021242).

ISSUE PURPOSE
 Environmental Statement

PROJECT NUMBER
 60673509

DEVELOPMENT CONSENT ORDER NO
 TR030008

FIGURE TITLE
 Viewpoint Locations

FIGURE NUMBER
 Figure 13.7

This drawing has been prepared for the use of AECOM's client. It may not be used, modified, reproduced or relied upon by third parties, except as agreed by AECOM or as required by law. AECOM accepts no responsibility, and denies any liability whatsoever, to any party that uses or relies on this drawing without AECOM's express written consent. Do not scale this document. All measurements must be obtained from the stated dimensions.