

PLANNING ACT 2008
INFRASTRUCTURE PLANNING
(APPLICATIONS: PRESCRIBED FORMS AND PROCEDURE) REGULATIONS 2009
REGULATION 5 (2) (a)

PROPOSED PORT TERMINAL AT FORMER TILBURY POWER STATION

TILBURY2

TR030003

VOLUME 6 PART B

ES APPENDIX 11.C: SEDIMENT CONTAMINATION RESULTS

DOCUMENT REF: 6.2 11.C

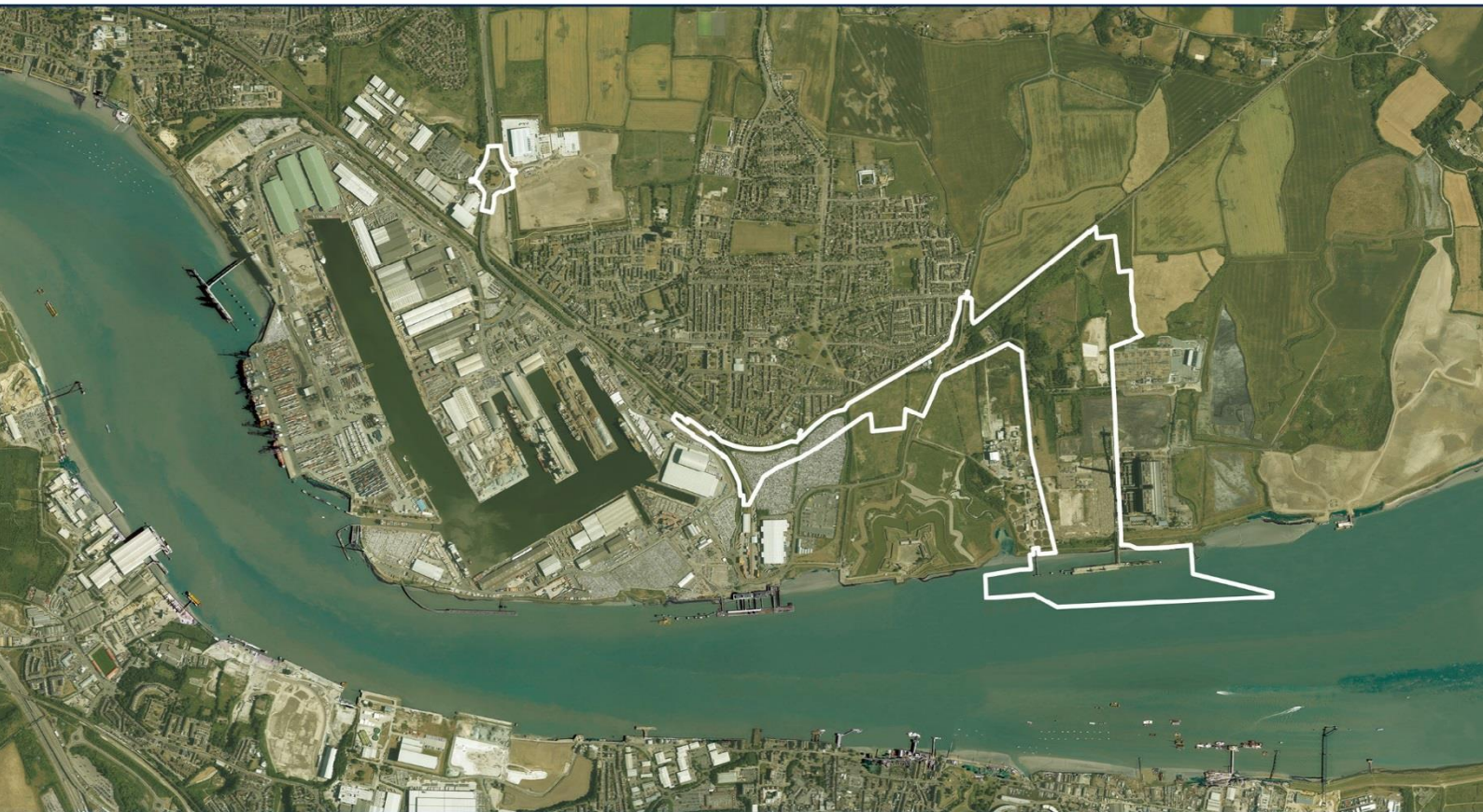

Physical characteristics data

Instructions:

1. Record the laboratory/contractor responsible for analysis
2. Record the date the samples were analysed.
3. Enter full dataset for each sample in the analysis results table
4. Where copying and pasting entries please use paste values only
5. Where entering multiple Sample IDs please use the pop-up form
IDs should be separated by a comma

Analysis information:

| | |
|------------------------|--|
| Laboratory/contractor: | |
| Date of analysis: | |

Physical characteristics analysis outputs:

| Laboratory sample number | Dredge Area | Sample ID(s) | Visual appearance* | Exempt from chemical analysis ^o | Total Solids (% total sediments) | Organic matter (total organic carbon) | -5.5 | -5.0 | -4.5 | -4.0 | -3.5 | -3.0 | -2.5 |
|--------------------------|-------------|-------------------------|---|--|----------------------------------|---------------------------------------|------|--------|--------|-------|--------|-------|-------|
| | | | | | | | 45mm | 31.5mm | 22.4mm | 16mm | 11.2mm | 8mm | 5.6mm |
| 2017/40186 | Area i | 2017-MO-RBS01_0.00-0.30 | Thick, brown, slightly gravelly, muddy sand, containing organic matter. | | 67.1 | | 0.00 | 0.00 | 0.00 | 0.00 | 0.00 | 0.00 | 0.07 |
| 2017/40187 | Area i | 2017-MO-BH01_0.00-0.50 | Sticky, dark brown, slightly gravelly, muddy sand (peat?) containing organic matter. | | 21.2 | | 0.00 | 0.00 | 0.00 | 0.00 | 0.00 | 0.00 | 0.12 |
| 2017/40188 | Area i | 2017-MO-BH01_2 | Thick, sticky, grey-brown, slightly sandy mud (clay) containing organic matter | | 57.7 | | 0.00 | 0.00 | 0.00 | 0.00 | 0.00 | 0.00 | 0.00 |
| 2017/40189 | Area i | 2017-MO-RBS02_0 | Brown, slightly gravelly, sandy mud (clay) containing organic matter. | | 39.1 | | 0.00 | 0.00 | 0.00 | 0.00 | 0.00 | 0.09 | 0.13 |
| 2017/40190 | Area i | 2017-MO-BH02_1 | Thick, sticky, grey-brown, sandy mud (clay) containing organic matter. | | 50.6 | | 0.00 | 0.00 | 0.00 | 0.00 | 0.00 | 0.00 | 0.00 |
| 2017/40191 | Area ii | 2017-MO-BH02_1.6 | Thick, sticky, brown, sandy mud (clay) containing organic matter. | | 52.5 | | 0.00 | 0.00 | 0.00 | 0.00 | 0.00 | 0.00 | 0.00 |
| 2017/40195 | Area i | 2017-MO-BH03_0 | Thick, sticky, grey-brown, slightly sandy mud (clay). | | 58.4 | | 0.00 | 0.00 | 0.00 | 0.00 | 0.00 | 0.00 | 0.00 |
| 2017/40196 | Area i | 2017-MO-BH03_3 | Thick, sticky, dark brown, slightly gravelly, sandy mud (clay) containing organic matter. | | 55.3 | | 0.00 | 0.00 | 0.00 | 0.00 | 0.00 | 0.00 | 1.01 |
| 2017/40197 | Area i | 2017-MO-BH03_5 | Pale brown, slightly sandy gravel. | | 88.3 | | 0.00 | 0.00 | 0.00 | 13.62 | 10.71 | 8.72 | 11.73 |
| 2017/40203 | Area i | 2017-MO-RBS04_0 | Thick, sticky, brown, sandy mud (clay). | | 53.8 | | 0.00 | 0.00 | 0.00 | 0.00 | 0.00 | 0.00 | 0.00 |
| 2017/40204 | Area i | 2017-MO-BH04_4 | Brown, gravelly sand. | | 83.4 | | 0.00 | 0.00 | 0.00 | 0.00 | 9.18 | 1.52 | 3.05 |
| 2017/40205 | Area i | 2017-MO-BH04_7 | Orangey-brown, sandy gravel. | | 94.2 | | 0.00 | 0.00 | 0.00 | 0.00 | 20.63 | 9.65 | 4.59 |
| 2017/40200 | Area i | 2017-MO-RBS05_0.00-0.30 | Thick, sticky, brown, sandy mud (clay) containing organic matter. | | 51.4 | | 0.00 | 0.00 | 0.00 | 0.00 | 0.00 | 0.00 | 0.04 |
| 2017/40201 | Area i | 2017-MO-BH05_5 | Brown, gravelly sand. | | 82.6 | | 0.00 | 0.00 | 0.00 | 26.17 | 0.00 | 0.00 | 0.00 |
| 2017/40202 | Area i | 2017-MO-BH05_8 | Orangey-brown, gravelly sand. Chemical smell present. | | 86.3 | | 0.00 | 0.00 | 0.00 | 0.00 | 12.49 | 3.76 | 4.66 |
| 2017/40192 | Area i | 2017-MO-BH06_0 | Thick, sticky, grey-brown, gravelly, sandy mud (clay). | | 53 | | 0.00 | 0.00 | 0.00 | 0.00 | 0.00 | 0.00 | 3.43 |
| 2017/40193 | Area i | 2017-MO-BH06_3 | Pale brown, slightly sandy, muddy gravel. | | 84 | | 0.00 | 0.00 | 0.00 | 0.00 | 7.73 | 16.94 | 21.18 |
| 2017/40194 | Area i | 2017-MO-BH06_5 | Orangey-brown, sandy gravel. | | 97.3 | | 0.00 | 0.00 | 0.00 | 50.49 | 0.00 | 16.07 | 1.33 |
| 2017/40206 | Area ii | 2017-MO-RBS07_0.00-0.30 | Thick, sticky, grey-brown, slightly sandy mud (clay), containing organic matter. | | 55.5 | | 0.00 | 0.00 | 0.00 | 0.00 | 0.00 | 0.00 | 0.00 |
| 2017/40207 | Area ii | 2017-MO-BH07_0 | Thick, sticky, grey-brown, slightly sandy mud (clay). | | 59.2 | | 0.00 | 0.00 | 0.00 | 0.00 | 0.00 | 0.00 | 0.00 |
| 2017/40208 | Area ii | 2017-MO-BH07_1 | Thick, sticky, grey-brown, slightly sandy mud (clay). | | 61.1 | | 0.00 | 0.00 | 0.00 | 0.00 | 0.00 | 0.00 | 0.00 |
| 2017/40209 | Area ii | 217-MO-RBS08_0.00-0.30 | Thick, black, slightly sandy, muddy gravel. | | 48.7 | | 0.00 | 0.00 | 0.00 | 0.00 | 24.84 | 5.07 | 2.57 |
| 2017/40198 | Area ii | 2017-MO-BH08_0.00-0.50 | Dark brown, slightly sandy gravel, containing organic matter. | | 76.8 | | 0.00 | 0.00 | 0.00 | 0.00 | 30.11 | 22.28 | 4.35 |
| 2017/40199 | Area ii | 2017-MO-BH08_1 | Gravel. | y | | | 0.00 | 21.17 | 24.51 | 25.93 | 23.55 | 3.03 | 0.41 |
| | | | | | | | | | | | | | |
| | | | | | | | | | | | | | |
| | | | | | | | | | | | | | |
| | | | | | | | | | | | | | |
| | | | | | | | | | | | | | |
| | | | | | | | | | | | | | |
| | | | | | | | | | | | | | |

* **Visual appearance:** Include a description of what the material looks like and what it contains, e.g. sandy material containing brick fragments, or black silt, or foreign man made matter caught in the sample.

^o **Exempt from chemical analysis:** enter 'y' where sediment samples contain glacial material or are too coarse and thus exempt from chemical analysis.

Trace metal data

- Instructions:**
- Record the laboratory/contractor responsible for trace metal analysis
 - Record the date the samples were analysed.
 - Enter full dataset for each sample in the analysis results table
 - Trace metal analysis results should be reported in mg/kg (ppm) dry weight
 - Enter methodological limit of detection for each trace metal prior to inputting raw data
 - Where analysis outputs are less than the limits of detection please enter text "<LOD"
 - Where copying and pasting entries please use paste values only
 - Where entering multiple Sample IDs please use the pop-up form
IDs should be separated by a comma

Analysis information:

| |
|------------------------------|
| Laboratory/contractor: Cefas |
| Date of analysis: 06/06/2017 |

Determinand analysis outputs:

| Laboratory sample number | Dredge Area | Sample ID(s) | Total solids (%) | Metals as mg/kg dry weight | | | | | | | |
|---|-------------|----------------------|------------------|----------------------------|--------------|---------------|-------------|--------------|-------------|-----------|-----------|
| | | | | Arsenic (As) | Cadmium (Cd) | Chromium (Cr) | Copper (Cu) | Mercury (Hg) | Nickel (Ni) | Lead (Pb) | Zinc (Zn) |
| 2017/40186 | Area i | 17-MO-RBS01_0.00-0. | 67.1 | 7.66 | 0.05 | 29.9 | 10.2 | 0.036 | 17.7 | 7.31 | 32.8 |
| 2017/40187 | Area i | 17-MO-BH01_0.00-0.5 | 21.2 | 10.4 | 0.11 | 55.8 | 17.1 | 0.122 | 37.2 | 14.8 | 61.6 |
| 2017/40188 | Area i | 2017-MO-BH01_2 | 57.7 | 12.2 | 0.13 | 76.8 | 13.2 | 0.043 | 37.8 | 19.6 | 94.6 |
| 2017/40189 | Area i | 2017-MO-RBS02_0 | 39.1 | 24.2 | 0.13 | 79.3 | 14.6 | 0.061 | 43.2 | 20.5 | 96.4 |
| 2017/40190 | Area i | 2017-MO-BH02_1 | 50.6 | 16.9 | 0.15 | 95.9 | 16.1 | 0.044 | 48.8 | 25.4 | 114 |
| 2017/0191 | Area i | 2017-MO-BH02_1.6 | 52.5 | 27.9 | 0.15 | 80.4 | 13.7 | 0.049 | 43 | 22.9 | 106 |
| 2017/40195 | Area i | 2017-MO-BH03_0 | 58.4 | 13.2 | 0.12 | 54.9 | 9.45 | 0.036 | 28.8 | 15.2 | 69.2 |
| 2017/40196 | Area i | 2017-MO-BH03_3 | 55.3 | 14.2 | 0.18 | 42 | 9.76 | 0.042 | 28.4 | 11 | 66.8 |
| 2017/40197 | Area i | 2017-MO-BH03_5 | 88.3 | 7.44 | 0.03 | 14.6 | 3.86 | 0.029 | 11.7 | 5.3 | 14.2 |
| 2017/40203 | Area i | 2017-MO-RBS04_0 | 53.8 | 20.3 | 0.15 | 62.4 | 11.9 | 0.048 | 38.4 | 19.7 | 86.5 |
| 2017/40204 | Area i | 2017-MO-BH04_4 | 83.4 | 4.39 | 0.011 | 9.39 | 1.89 | 0.027 | 7.91 | 1.94 | 9.72 |
| 2017/40205 | Area i | 2017-MO-BH04_7 | 94.2 | 6.89 | 0.03 | 15.3 | 2.98 | 0.025 | 17.5 | 4.21 | 16.6 |
| 2017/40200 | Area i | 17-MO-RBS05_0.00-0. | 51.4 | 33.1 | 0.14 | 74.8 | 13.1 | 0.051 | 42.5 | 24.8 | 98.6 |
| 2017/40201 | Area i | 2017-MO-BH05_5 | 82.6 | 8.51 | 0.012 | 11.4 | 1.41 | 0.03 | 9.27 | 2.97 | 11.5 |
| 2017/40202 | Area i | 2017-MO-BH05_8 | 86.3 | 3.24 | 0.01 | 6.75 | 2.1 | 0.024 | 10.7 | 3.07 | 14.2 |
| 2017/40192 | Area i | 2017-MO-BH06_0 | 53 | 17.1 | 0.14 | 62.2 | 11.1 | 0.044 | 35.9 | 17.1 | 81.3 |
| 2017/40193 | Area i | 2017-MO-BH06_3 | 84 | 11.8 | 0.06 | 33.7 | 9.17 | 0.029 | 20.2 | 14.5 | 36.5 |
| 2017/40194 | Area i | 2017-MO-BH06_5 | 97.3 | 5.86 | 0.02 | 10.8 | 2.36 | 0.028 | 11.4 | 3.84 | 20.4 |
| 2017/40206 | Area ii | 17-MO-RBS07_0.00-0. | 55.5 | 17.1 | 0.18 | 61.4 | 14.9 | 0.07 | 33.9 | 26.5 | 92.3 |
| 2017/40207 | Area ii | 2017-MO-BH07_0 | 59.2 | 16.3 | 0.15 | 58.4 | 11.8 | 0.043 | 32.2 | 20.1 | 79.3 |
| 2017/40208 | Area ii | 2017-MO-BH07_1 | 61.1 | 15.6 | 0.14 | 60.6 | 11.8 | 0.039 | 33.4 | 20.9 | 81.7 |
| 2017/40209 | Area ii | 17-MO-RBS08_0.00-0.3 | 48.7 | 33.7 | 0.43 | 48.3 | 54.4 | 2.97 | 23.4 | 207 | 153 |
| 2017/40198 | Area ii | 17-MO-BH08_0.00-0.5 | 76.8 | 9.14 | 0.11 | 13.5 | 9.28 | 0.2 | 8.91 | 36.3 | 34.9 |
| | | | | | | | | | | | |
| | | | | | | | | | | | |
| | | | | | | | | | | | |
| | | | | | | | | | | | |
| | | | | | | | | | | | |
| | | | | | | | | | | | |
| | | | | | | | | | | | |
| Limits of detection (mg/kg dry weight): | | | | 0.039 | 0.01 | 0.026 | 0.005 | 0.019 | 0.0007 | 0.0006 | 0.064 |

Organotin data

Instructions:

- Record the laboratory/contractor responsible for organotin analysis
- Record the date the samples were analysed.
- Enter full dataset for each sample in the analysis results table
- Organotin analysis results should be reported in mg/kg (ppm) dry weight
- Enter methodological limit of detection for each organotin prior to inputting raw data
- Where analysis outputs are less than the limits of detection please enter text "<LOD"
- Where copying and pasting entries please use paste values only
- Where entering multiple Sample IDs please use the pop-up form
IDs should be separated by a comma

Analysis information:

| |
|------------------------------|
| Laboratory/contractor: Cefas |
| Date of analysis: 06/06/2017 |

determinand analysis outputs:

| Laboratory sample number | Dredge Area | Sample ID(s) | Total solids (%) | Organotins as mg/kg dry weight | |
|---|-------------|---------------------|------------------|--------------------------------|-------------------|
| | | | | Dibutyltine (DBT) | Tributyltin (TBT) |
| 2017/40186 | Area i | 2017-MO-RBS01_0.00- | 67.1 | <LOD | <LOD |
| 2017/40187 | Area i | 2017-MO-BH01_0.00- | 21.2 | 0.003 | 0.003 |
| 2017/40188 | Area i | 2017-MO-BH01_2 | 57.7 | <LOD | <LOD |
| 2017/40189 | Area i | 2017-MO-RBS02_0 | 39.1 | 0.002 | 0.002 |
| 2017/40190 | Area i | 2017-MO-BH02_1 | 50.6 | <LOD | <LOD |
| 2017/0191 | Area i | 2017-MO-BH02_1 | 52.5 | <LOD | <LOD |
| 2017/40195 | Area i | 2017-MO-BH03_0 | 58.4 | <LOD | <LOD |
| 2017/40196 | Area i | 2017-MO-BH03_3 | 55.3 | <LOD | <LOD |
| 2017/40197 | Area i | 2017-MO-BH03_5 | 88.3 | <LOD | <LOD |
| 2017/40203 | Area i | 2017-MO-RBS04_0 | 53.8 | <LOD | <LOD |
| 2017/40204 | Area i | 2017-MO-BH04_4 | 83.4 | <LOD | <LOD |
| 2017/40205 | Area i | 2017-MO-BH04_7 | 94.2 | <LOD | <LOD |
| 2017/40200 | Area i | 2017-MO-RBS05_0.00- | 51.4 | <LOD | <LOD |
| 2017/40201 | Area i | 2017-MO-BH05_5 | 82.6 | <LOD | <LOD |
| 2017/40202 | Area i | 2017-MO-BH05_8 | 86.3 | <LOD | <LOD |
| 2017/40192 | Area i | 2017-MO-BH06_0 | 53 | <LOD | <LOD |
| 2017/40193 | Area i | 2017-MO-BH06_3 | 84 | <LOD | <LOD |
| 2017/40194 | Area i | 2017-MO-BH06_5 | 97.3 | <LOD | <LOD |
| 2017/40206 | Area ii | 2017-MO-RBS07_0.00- | 55.5 | <LOD | <LOD |
| 2017/40207 | Area ii | 2017-MO-BH07_0 | 59.2 | <LOD | <LOD |
| 2017/40208 | Area ii | 2017-MO-BH07_1 | 61.1 | <LOD | <LOD |
| 2017/40209 | Area ii | 2017-MO-RBS08_0.00- | 48.7 | <LOD | <LOD |
| 2017/40198 | Area ii | 2017-MO-BH08_0.00- | 76.8 | <LOD | <LOD |
| | | | | | |
| | | | | | |
| | | | | | |
| | | | | | |
| | | | | | |
| | | | | | |
| | | | | | |
| | | | | | |
| Limits of detection (mg/kg dry weight): | | | | 0.002 | 0.002 |

Brominated flame retardant data

Instructions:

1. Record the laboratory/contractor responsible for analysis
2. Record the date the samples were analysed.
3. Enter full dataset for each sample in the analysis results table
4. Analysis results should be reported in mg/kg (ppm) dry weight.
5. Enter methodological limit of detection for each BDE prior to inputting raw data
6. Where analysis outputs are less than the limits of detection please enter text "<LOD"
7. Where copying and pasting entries please use paste values only
8. Where entering multiple Sample IDs please use the pop-up form
IDs should be separated by a comma

Analysis information:

| | |
|------------------------|--|
| Laboratory/contractor: | |
| Date of analysis: | |

determinand analysis outputs:

| Laboratory sample number | Dredge Area | Sample ID(s) | Total Solids (%) | Brominated flame retardants as mg/kg dry weight | | | | | | | | | | | | | | |
|--------------------------|-------------|--------------|------------------|---|----------------------------------|--|--|---------------------------------------|---|--|---------------------------------------|--|--|--|--|--|--|--|
| | | | | 2,2',4,4',6-penta-bromodiphenyl ether (BDE100) | Hexabromodiphenyl ether (BDE138) | 2,2',4,4',5,5'-hexa-bromodiphenyl ether (BDE153) | 2,2',4,4',5,6'-hexa-bromodiphenyl ether (BDE154) | 2,2',4-tri-bromodiphenylether (BDE17) | 2,2',3,4,4',5,6-heptabromodiphenyl ether (BDE183) | 2,2',3,3',4,4',5,5',6,6'-decabrominated diphenyl ether (BDE 209) | 2,4,4'-tribromodiphenyl ether (BDE28) | 2,2',4,4'-Tetrabromodiphenyl ether (BDE47) | 2,3',4,4'-Tetrabromodiphenyl ether (BDE66) | 2,2',3,4,4'-Pentabromodiphenyl ether (BDE85) | 2,2',4,4',5-pentabromodiphenyl ether (BDE99) | | | |
| | | | | | | | | | | | | | | | | | | |
| | | | | | | | | | | | | | | | | | | |
| | | | | | | | | | | | | | | | | | | |
| | | | | | | | | | | | | | | | | | | |
| | | | | | | | | | | | | | | | | | | |
| | | | | | | | | | | | | | | | | | | |
| | | | | | | | | | | | | | | | | | | |
| | | | | | | | | | | | | | | | | | | |
| | | | | | | | | | | | | | | | | | | |
| | | | | | | | | | | | | | | | | | | |
| | | | | | | | | | | | | | | | | | | |
| | | | | | | | | | | | | | | | | | | |
| | | | | | | | | | | | | | | | | | | |
| | | | | | | | | | | | | | | | | | | |
| | | | | | | | | | | | | | | | | | | |
| | | | | | | | | | | | | | | | | | | |
| | | | | | | | | | | | | | | | | | | |
| | | | | | | | | | | | | | | | | | | |
| | | | | | | | | | | | | | | | | | | |
| | | | | | | | | | | | | | | | | | | |
| | | | | | | | | | | | | | | | | | | |
| | | | | | | | | | | | | | | | | | | |
| | | | | | | | | | | | | | | | | | | |
| | | | | | | | | | | | | | | | | | | |
| | | | | | | | | | | | | | | | | | | |
| | | | | | | | | | | | | | | | | | | |
| | | | | | | | | | | | | | | | | | | |
| | | | | | | | | | | | | | | | | | | |
| | | | | | | | | | | | | | | | | | | |
| | | | | | | | | | | | | | | | | | | |
| | | | | | | | | | | | | | | | | | | |
| | | | | | | | | | | | | | | | | | | |
| | | | | | | | | | | | | | | | | | | |
| | | | | | | | | | | | | | | | | | | |
| | | | | | | | | | | | | | | | | | | |
| | | | | Limits of detection (mg/kg dry weight): | | | | | | | | | | | | | | |