

Planning Act 2008  
**ABLE Marine Energy Park**  
 EAST RIDING OF YORKSHIRE

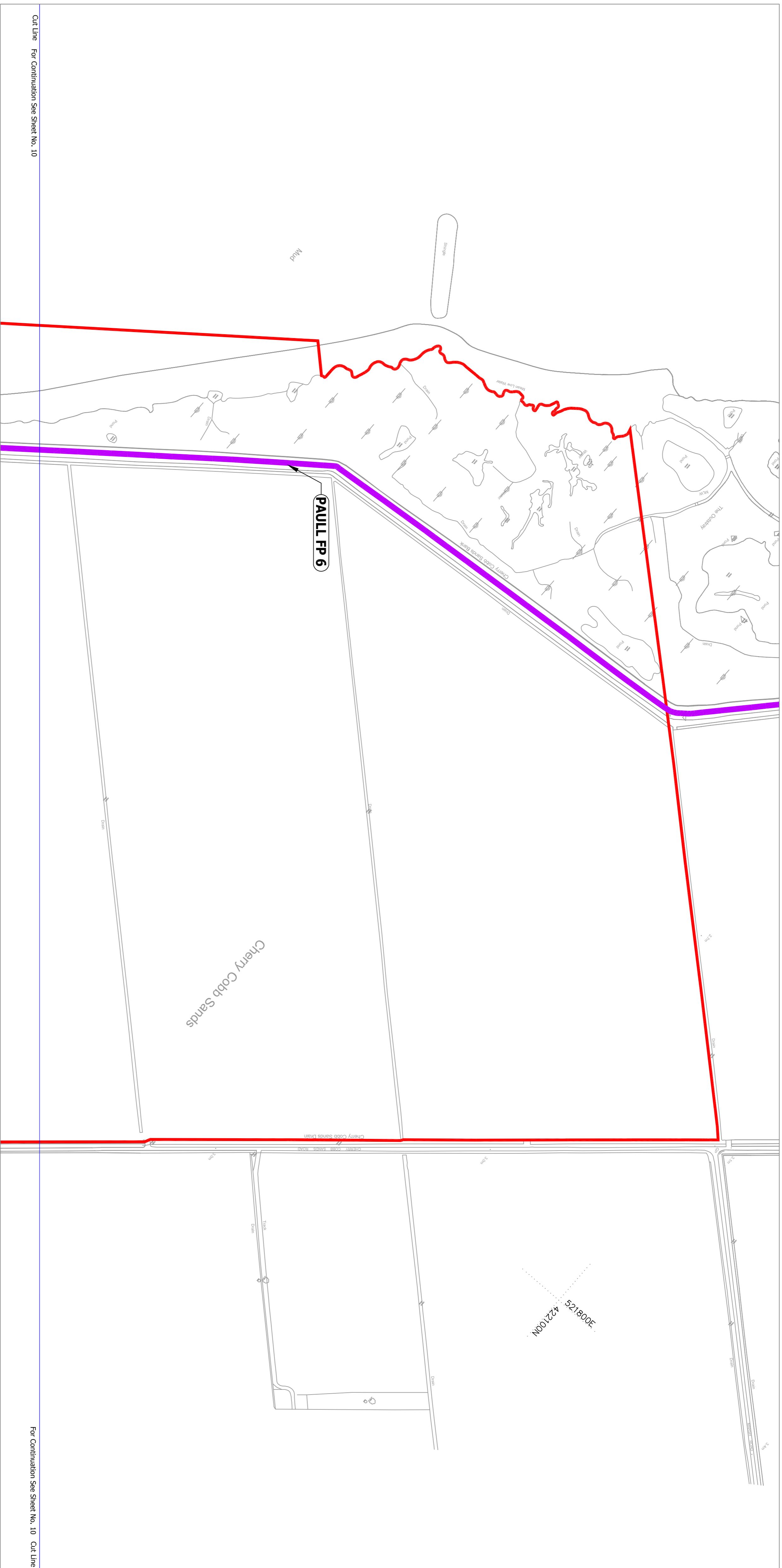

Reproduced from the Ordnance Survey digital data with the permission of Ordnance Survey. Licence No. 10048270; issued by Ordnance Survey through NISmaps Licence No. 01003072; issued by emiparis

**Rights of Way Plan**

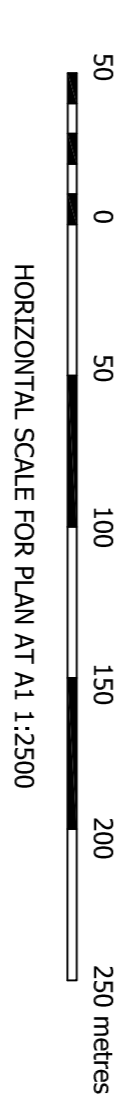

- KEY**
- Development Consent Boundary
  - Existing Footpaths
  - Existing Footpath to be Extinguished
  - New Right of Way to be Provided
  - Boundary of extinguishment of rights of navigation
  - A Access to Highway

**Rights of Way Plan**