



Gatwick Airport Northern Runway Project

Surface Access Highways Plans – Structure Section Drawings - For Approval

Book 4

VERSION: 1.0

DATE: JULY 2023

Application Document Ref: 4.8.3

PINS Reference Number: TR020005

Surface Access Highways Plans – Structure Section Drawings – For Approval

Drawing Number	Revision	Drawing Title	Scale	Sheet Size
41700-XX-B-LLO-GA-200171	P01	Surface Access Highways Plans – Structure Section Drawings – APFP Regulation 5(2)(o) – Sheet 1 – A23 Brighton Road Bridge over River Mole	1:500 / 1:50	A1
41700-XX-B-LLO-GA-200172	P01	Surface Access Highways Plans – Structure Section Drawings – APFP Regulation 5(2)(o) – Sheet 2 – A23 London Road Bridge over River Mole	1:500 / 1:75	A1
41700-XX-B-LLO-GA-200173	P01	Surface Access Highways Plans – Structure Section Drawings – APFP Regulation 5(2)(o) – Sheet 3 – Longbridge Stilt Structure	1:500 / 1:100 / 1:200	A1
41700-XX-B-LLO-GA-200174	P01	Surface Access Highways Plans – Structure Section Drawings – APFP Regulation 5(2)(o) – Sheet 4 – Airport Way Bridge over A23 London Road	1:500 / 1:100 / 1:75	A1
41700-XX-B-LLO-GA-200175	P01	Surface Access Highways Plans – Structure Section Drawings – APFP Regulation 5(2)(o) – Sheet 5 – North Terminal Flyover Bridge	1:500 / 1:100	A1
41700-XX-B-LLO-GA-200176	P01	Surface Access Highways Plans – Structure Section Drawings – APFP Regulation 5(2)(o) – Sheet 6 – Airport Way Rail Bridge	1:500 / 1:200 / 1:150	A1
41700-XX-B-LLO-GA-200177	P01	Surface Access Highways Plans – Structure Section Drawings – APFP Regulation 5(2)(o) – Sheet 7 – South Terminal Flyover Bridge	1:500 / 1:100 / 1:300	A1
41700-XX-B-LLO-GA-200178	P01	Surface Access Highways Plans – Structure Section Drawings – APFP Regulation 5(2)(o) – Sheet 8 – Balcombe Road Underbridge	1:500 / 1:100 / 1:150	A1
41700-XX-B-LLO-GA-200179	P01	Surface Access Highways Plans – Structure Section Drawings – APFP Regulation 5(2)(o) – Sheet 9 – Peeks Brook Lane Underbridge	1:500 / 1:100 / 1:50 / 1:25	A1

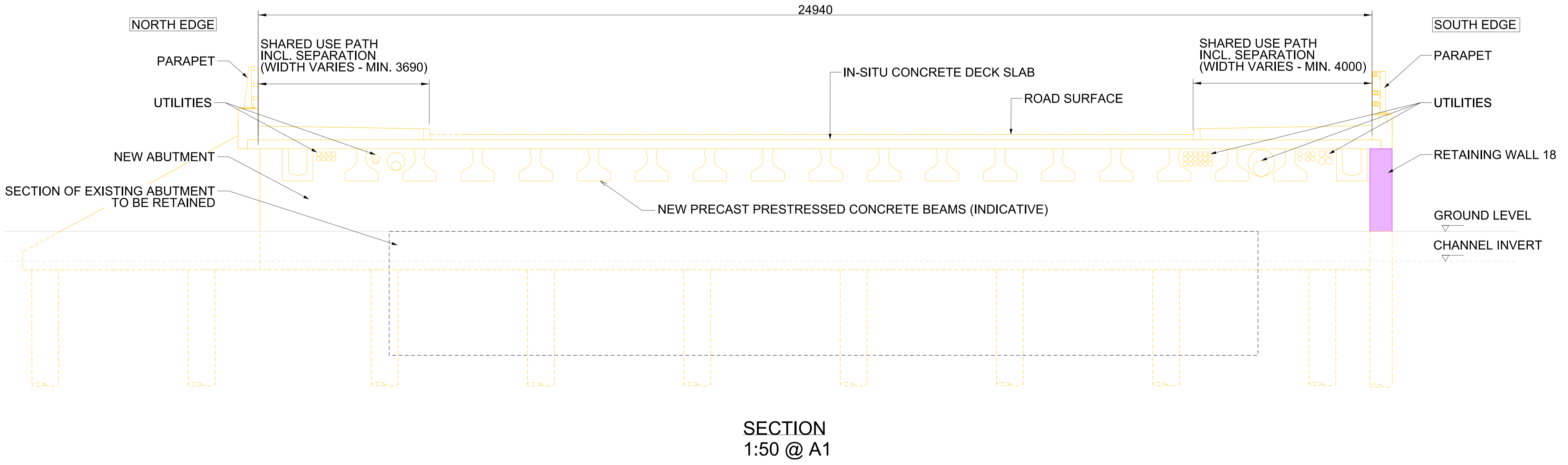
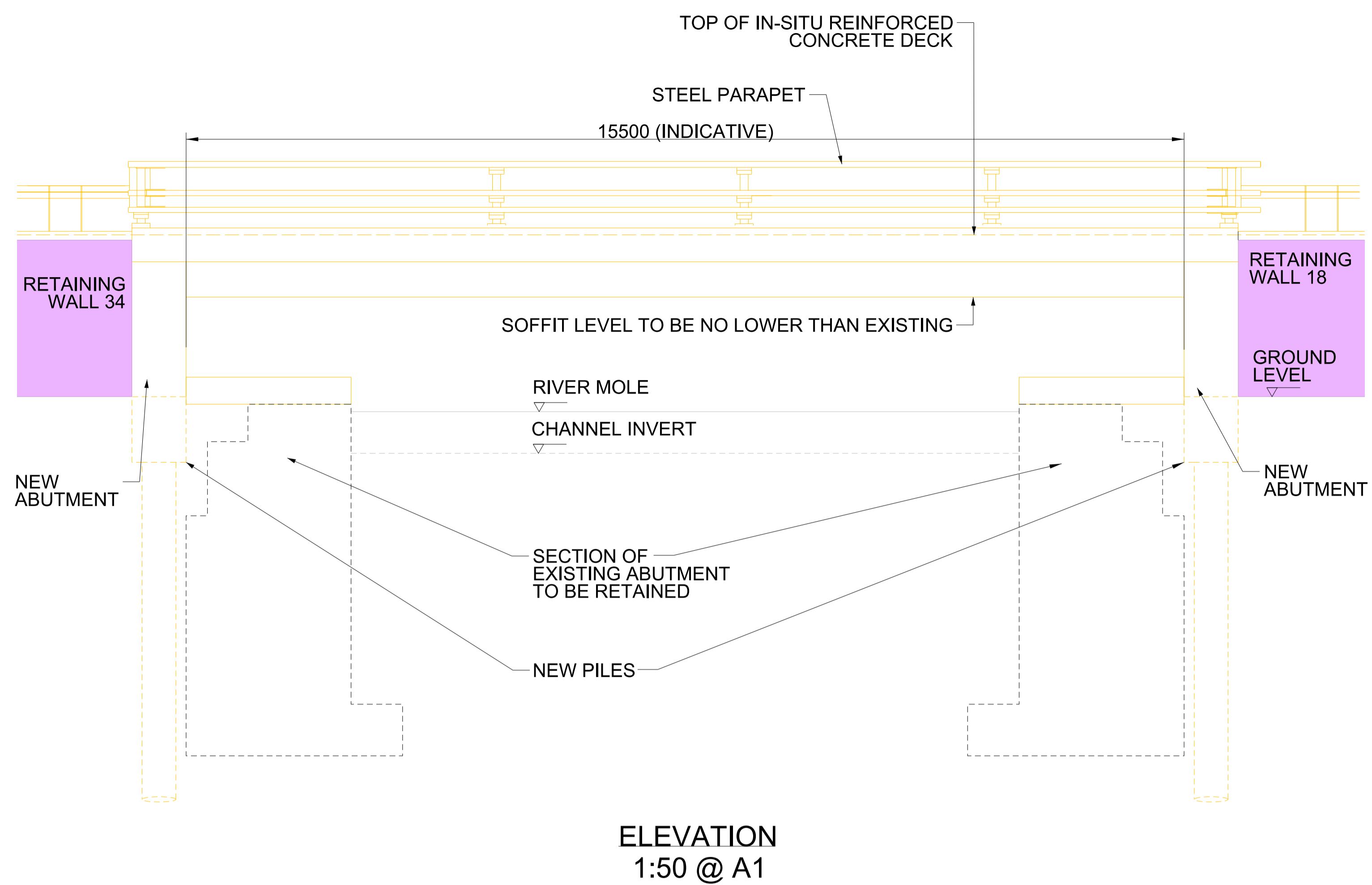
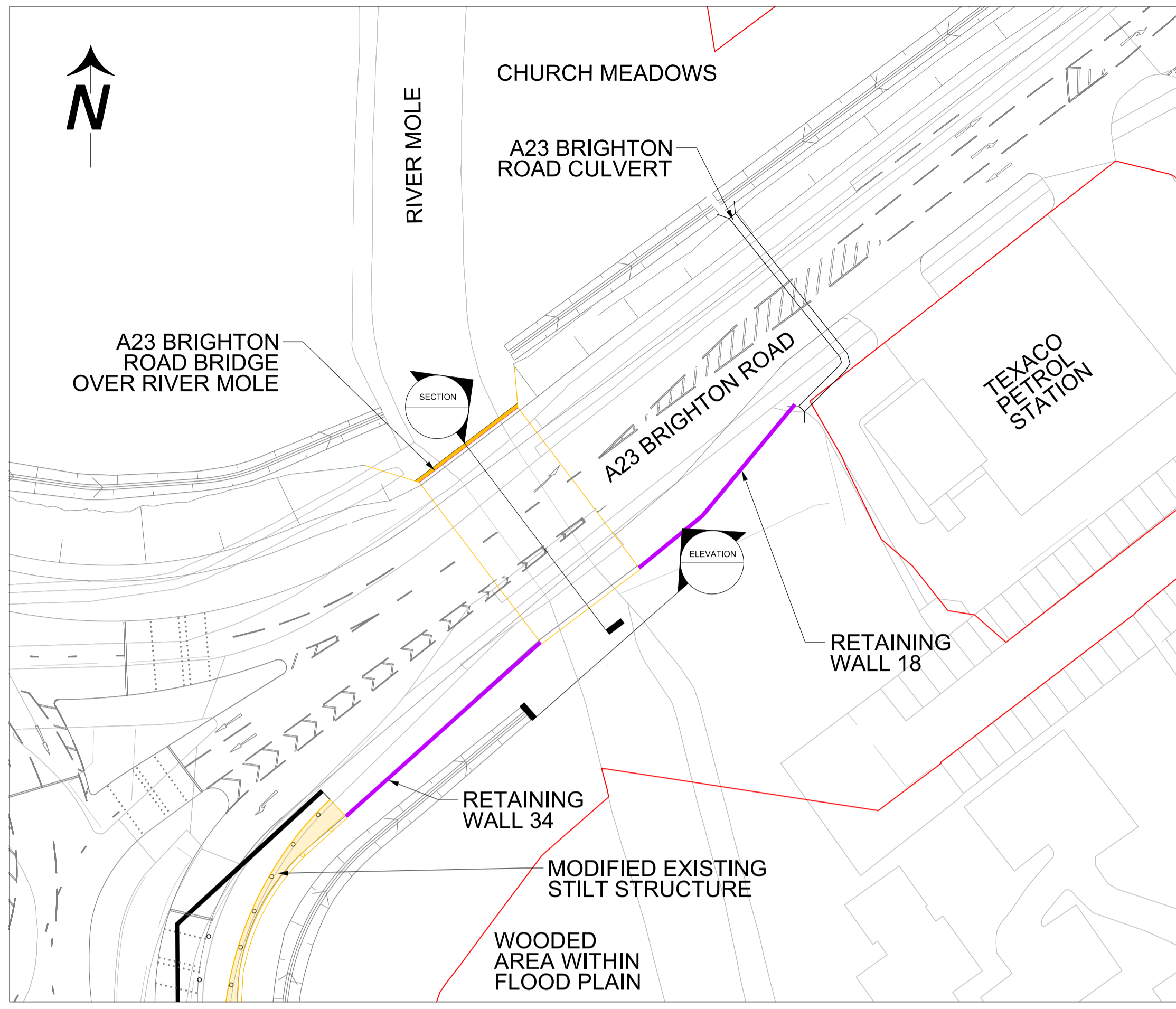

- Notes:
- 1) Highways Authority structure reference = A23/7 Longbridge, Horley
 - 2) Do not scale from this drawing, use only printed dimensions
 - 3) All dimensions in millimeters unless otherwise stated.
 - 4) The design and location of the structure is shown here for illustrative purposes only and will be subject to detailed design development in accordance with the provisions of the Development Consent Order.

- Legend:
- Order Limits
 - County Council Boundary
 - Preliminary Scheme Design
 - Existing Structure
 - Existing Buried Structure
 - New/Modified Structure
 - New/Modified Buried Structure
 - New/Modified Retaining Wall
 - Noise Barrier
 - Drainage Ditches
 - Attenuation Basin
 - Attenuation Pond

© Crown copyright and database right. Ordnance Survey 100020071

Rev	Date	DCO Application	Revision Description	NW	JF	DA
P01	1 st July 2023					



Project Name
Gatwick Airport Northern Runway Project

Title
Surface Access Highways Plans
Structure Section Drawings
APFP Regulation 5(2)(o)
Sheet 1
A23 Brighton Road Bridge over River Mole

Scale	0 5.0 10.0 15.0 20.0 25.0	For Approval
PLAN SCALE 1:500m @ A1	0 0.5 1.0 1.5 2.0 2.5	Drawn Date 31/05/23
SECTION SCALE 1:50m @ A1	0 0.5 1.0 1.5 2.0 2.5	Status S4
ELEVATION SCALE 1:50m @ A1		Reason for Issue DCO Submission

Checked By JF	Checked Date 31/05/23	Drawn By NW	Status S4
Approved By DA	Approval Date 31/05/23	Reason for Issue DCO Submission	

Project Code-Location-Discipline-Volume-Type-Unique Number
41700- XX -B -LLO - GA - 200171 P01

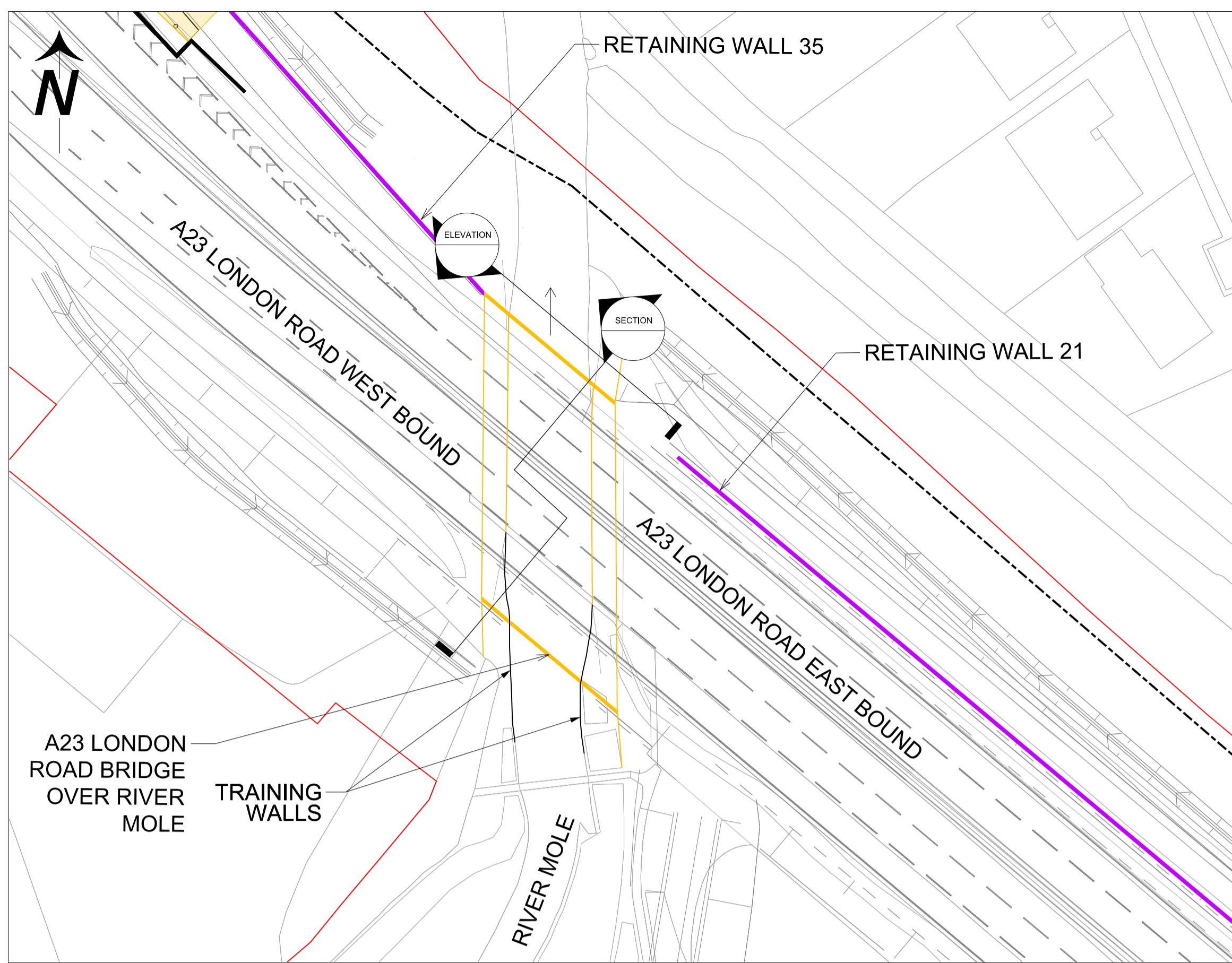

PLAN
1:500 @ A1

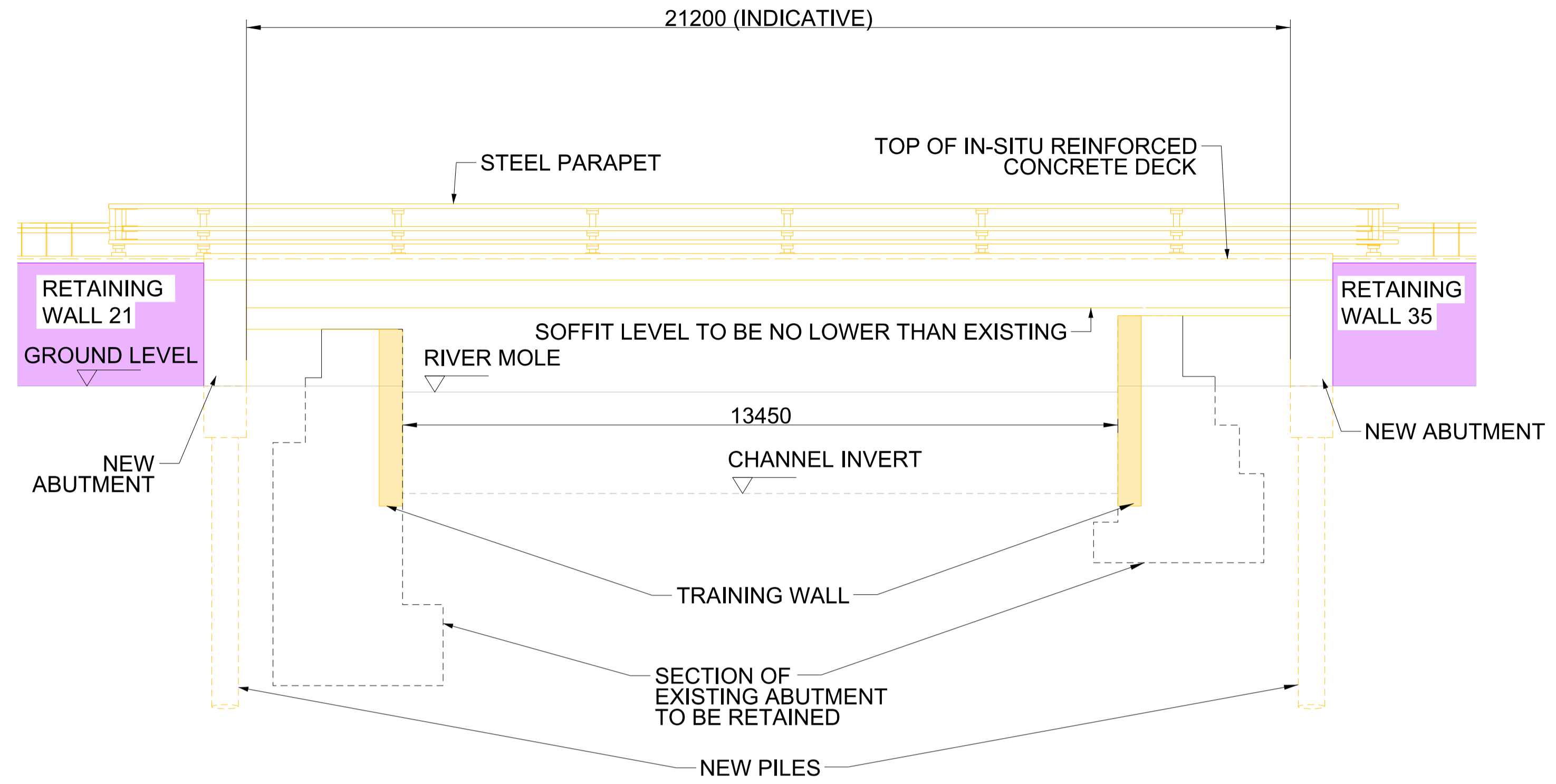

ELEVATION
1:75 @ A1

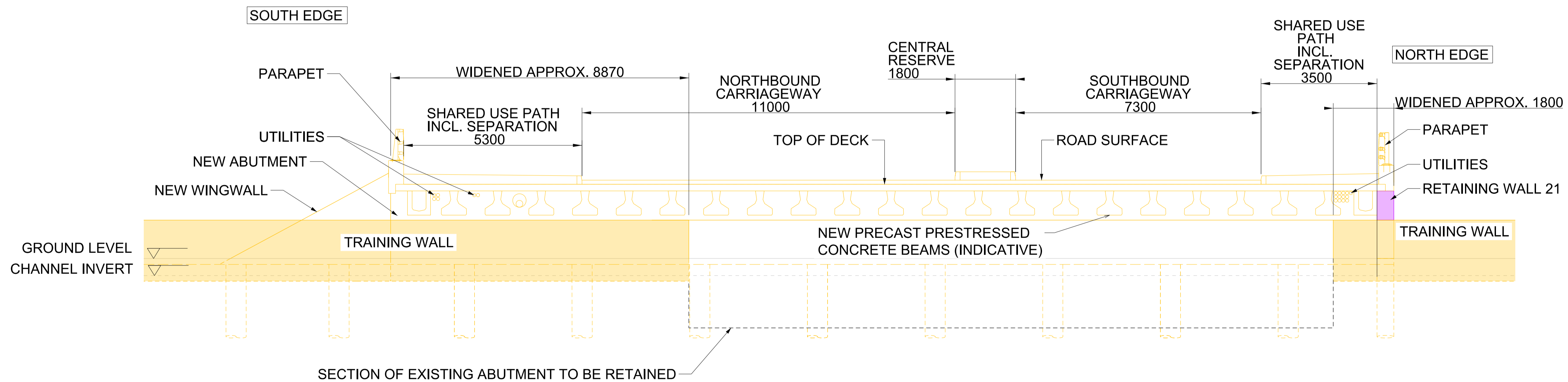

SECTION
1:75 @ A1

- Notes:
- 1) Highways Authority structure reference = 1152 Mole Bridge
 - 2) Do not scale from this drawing, use only printed dimensions
 - 3) All dimensions in millimeters unless otherwise stated.
 - 4) The design and location of the structure is shown here for illustrative purposes only and will be subject to detailed design development in accordance with the provisions of the Development Consent Order.

- Legend:
- Order Limits
 - County Council Boundary
 - Preliminary Scheme Design
 - Existing Structure
 - Existing Buried Structure
 - New/Modified Structure
 - New/Modified Buried Structure
 - New/Modified Retaining Wall
 - Noise Barrier
 - Drainage Ditches
 - Attenuation Basin
 - Attenuation Pond

© Crown copyright and database right. Ordnance Survey 100020071

Rev	Date	DCO Application	Revision Description	NW	JF	DA

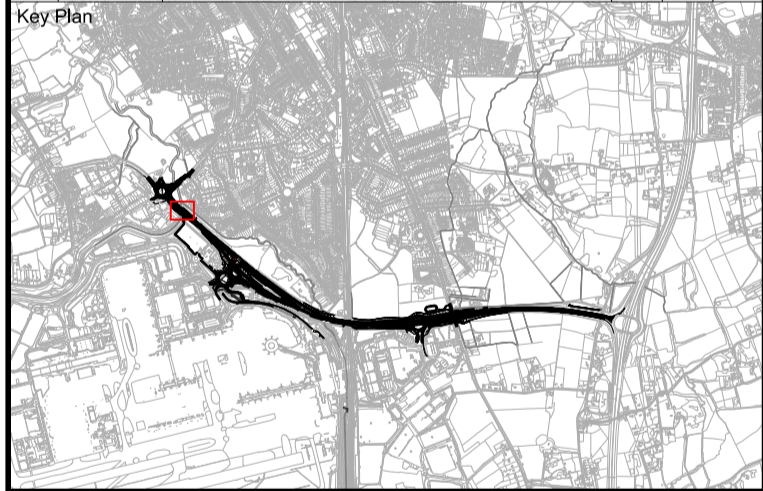

Project Name
Gatwick Airport Northern Runway Project

Title
Surface Access Highways Plans
Structure Section Drawings
APFP Regulation 5(2)(o)
Sheet 2
A23 London Road Bridge over River Mole

Scale	For Approval	Drawn Date
0 5.0 10.0 15.0 20.0 25.0		31/05/23
PLAN SCALE 1:500m @ A1		
0 0.75 1.5 2.25 3.0 3.75		
SECTION SCALE 1:75m @ A1		
0 0.75 1.5 2.25 3.0 3.75		
ELEVATION SCALE 1:75m @ A1		

Checked By	Checked Date	Drawn By	Status
JF	31/05/23	NW	S4
Approved By	Approval Date	Reason for Issue	DCO Submission
DA	31/05/23		

Project Code-Location-Discipline-Volume-Type-Unique Number
41700- XX -B- LLO- GA - 200172 P01

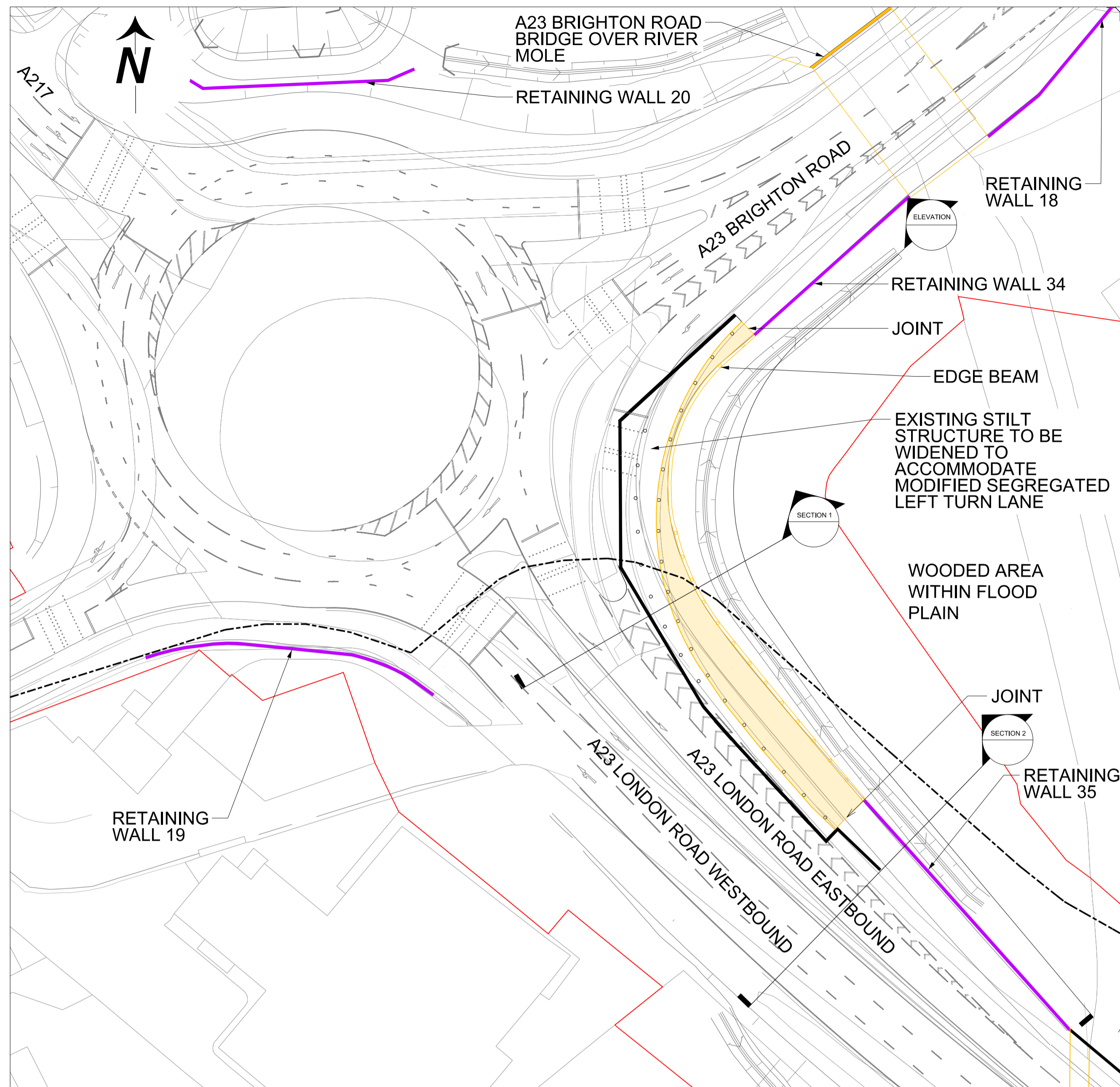

PLAN
1:500 @ A1

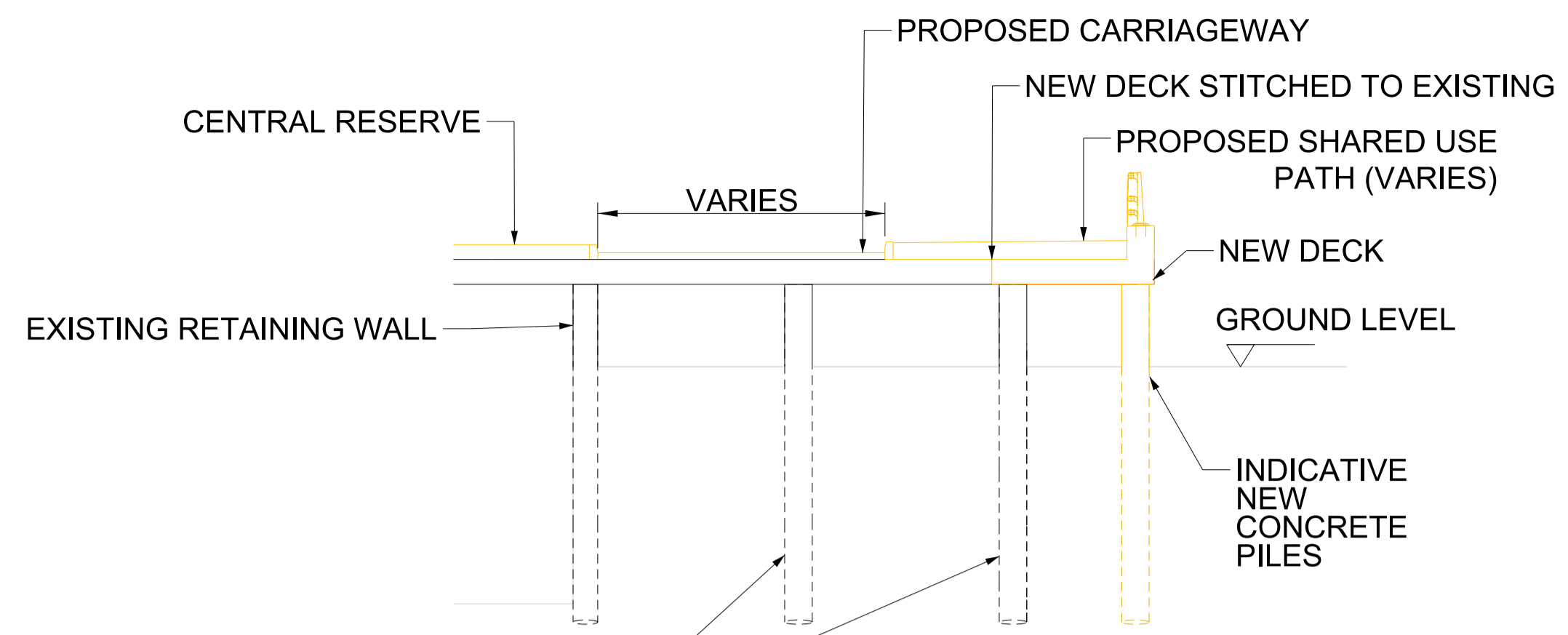

SECTION 1
1:100

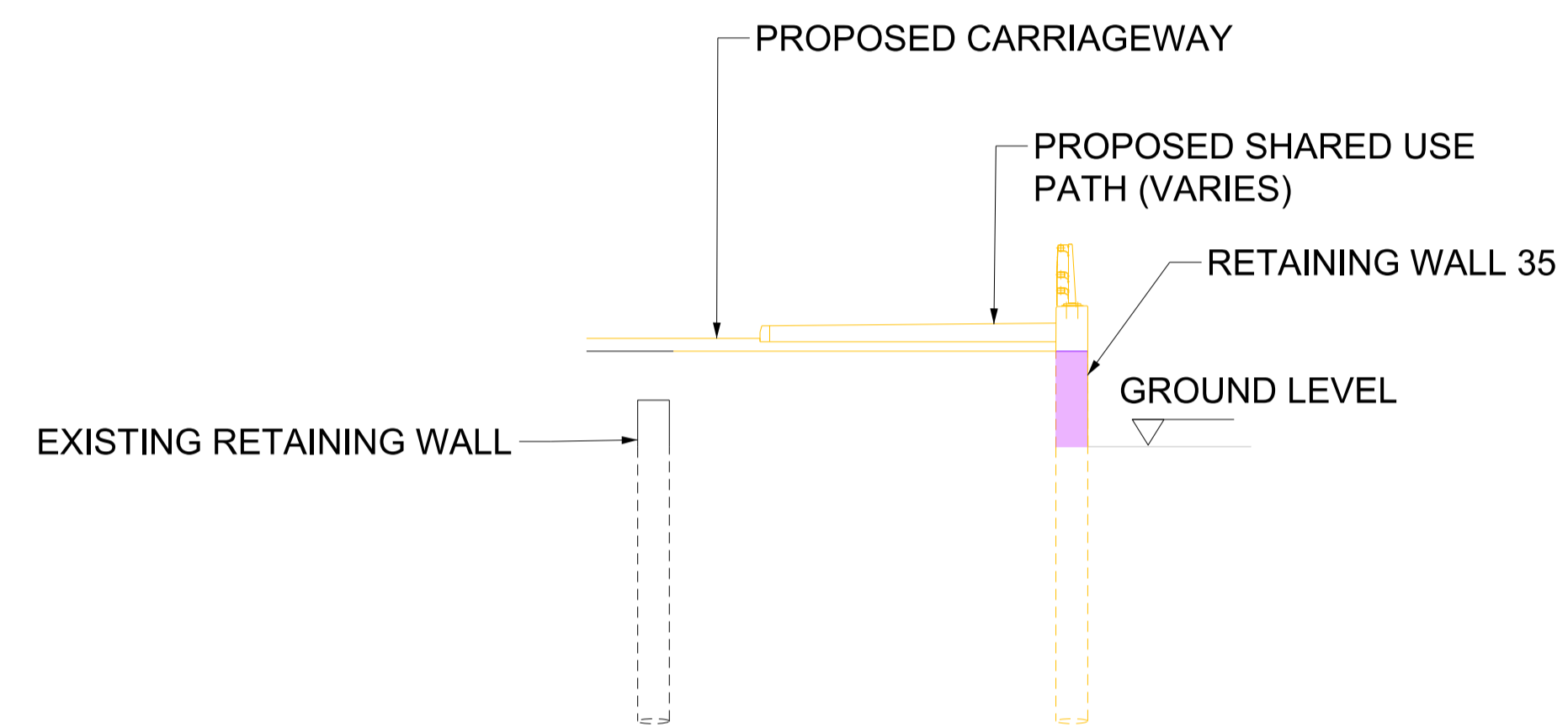

SECTION 2
1:100 @ A1

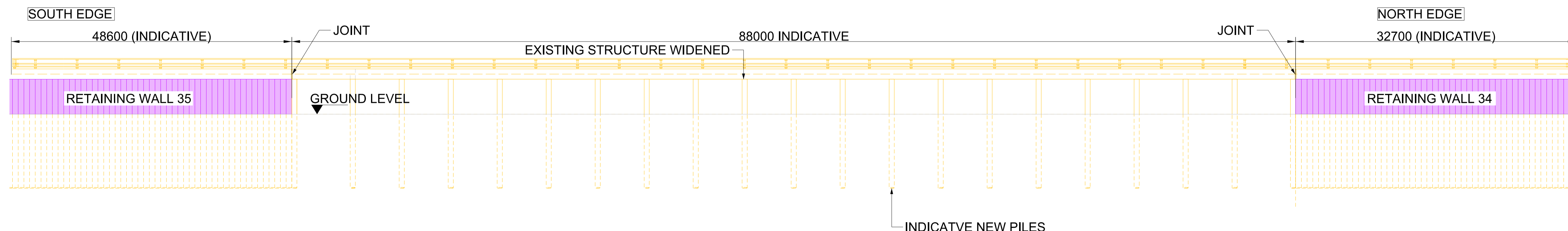

ELEVATION
1:200 @ A1

- Notes:
- 1) Highways Authority structure reference = A23/13 Longbridge Stilt Road
 - 2) Do not scale from this drawing, use only printed dimensions
 - 3) All dimensions in millimeters unless otherwise stated.
 - 4) The design and location of the structure is shown here for illustrative purposes only and will be subject to detailed design development in accordance with the provisions of the Development Consent Order.

- Legend:
- Order Limits
 - County Council Boundary
 - Preliminary Scheme Design
 - Existing Structure
 - Existing Buried Structure
 - New/Modified Structure
 - New/Modified Buried Structure
 - New/Modified Retaining Wall
 - Noise Barrier
 - Drainage Ditches
 - Attenuation Basin
 - Attenuation Pond

© Crown copyright and database right. Ordnance Survey 100020071

Rev	Date	DCO Application	Revision Description	NW	JF	DA



Project Name
Gatwick Airport Northern Runway Project

Title
Surface Access Highways Plans
Structure Section Drawings
APFP Regulation 5(2)(o)
Sheet 3
Longbridge Stilt Structure

Scale	For Approval
0 5.0 10.0 15.0 20.0 25.0	For Approval
PLAN SCALE 1:500m @ A1	
0 1.0 2.0 3.0 4.0 5.0	
0 2.0 4.0 6.0 8.0 10.0	Drawn Date 31/05/23
ELEVATION SCALE 1:200m @ A1	Status S4

Checked By	Checked Date	Drawn By	Status
JF	31/05/23	NW	S4
Approved By	Approval Date	Reason for Issue	DCO Submission
DA	31/05/23		

Project Code-Location-Discipline-Volume-Type-Unique Number
41700 - XX - B - LLO - GA - 200173 P01

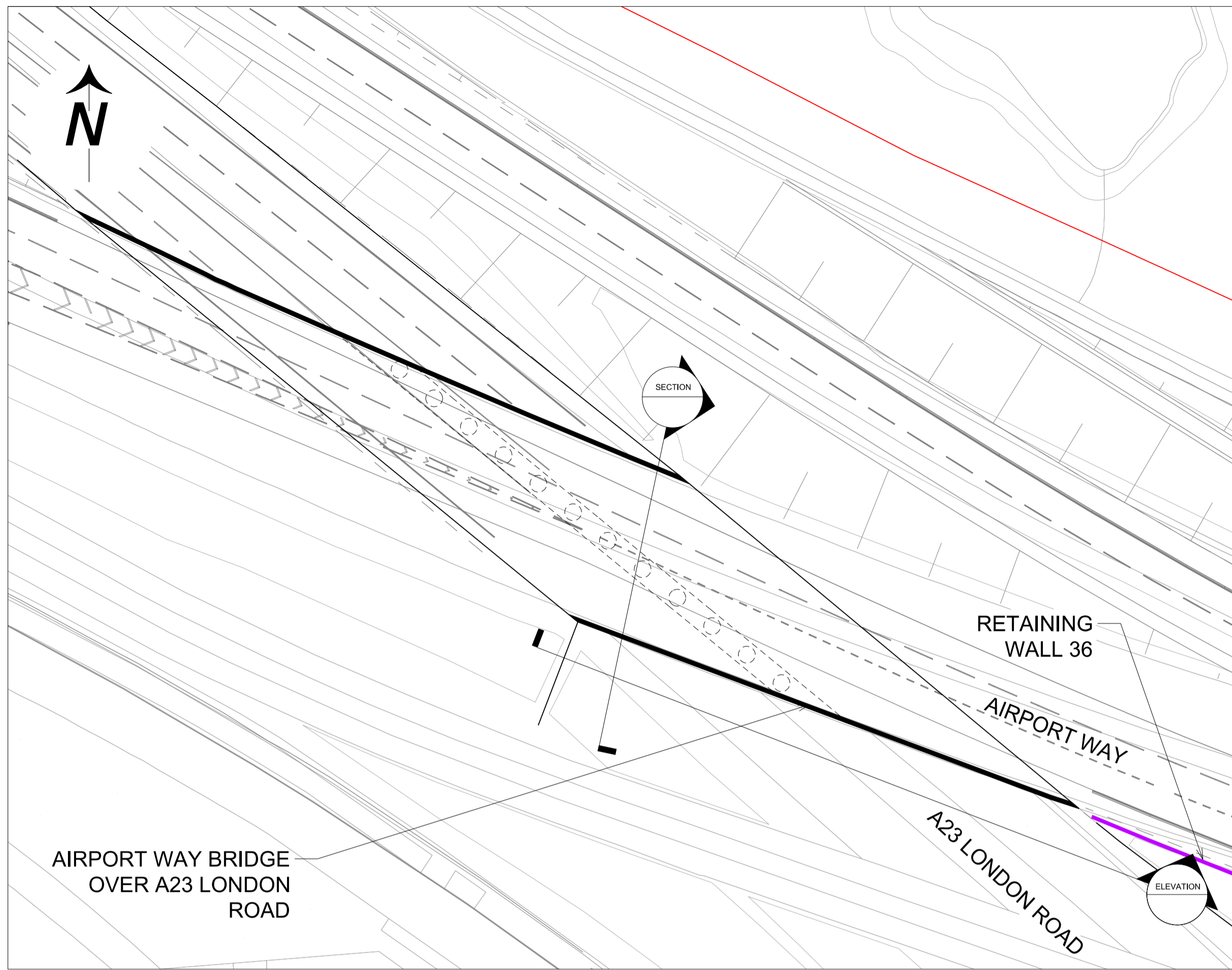

PLAN
1:500 @ A1

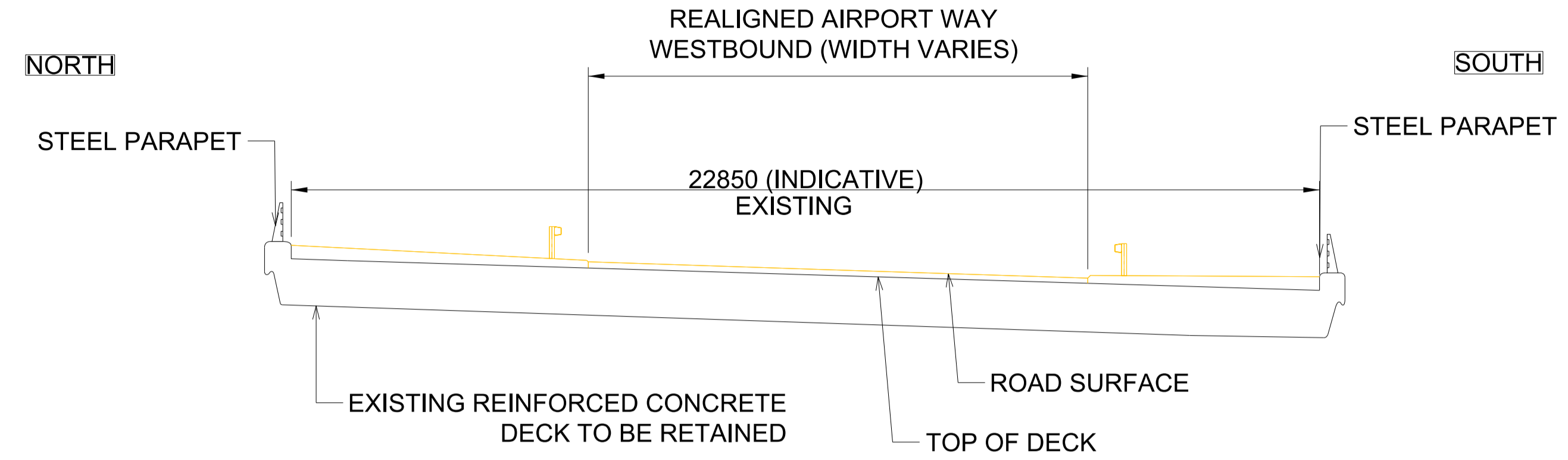

CROSS SECTION
1:100 @ A1

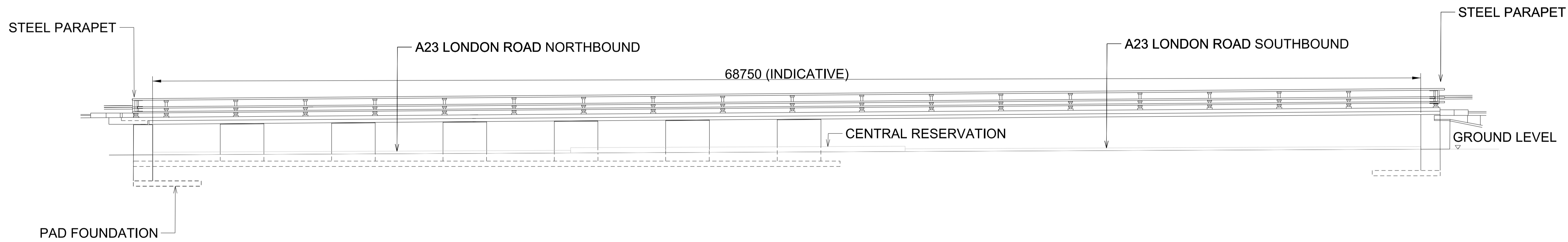

ELEVATION
1:75 @ A1

- Notes:
- 1) Highways Authority structure reference = STR 3327 - Gatwick A23
 - 2) Do not scale from this drawing, use only printed dimensions
 - 3) All dimensions in millimeters unless otherwise stated.
 - 4) The design and location of the structure is shown here for illustrative purposes only and will be subject to detailed design development in accordance with the provisions of the Development Consent Order.

- Legend:
- Order Limits
 - County Council Boundary
 - Preliminary Scheme Design
 - Existing Structure
 - Existing Buried Structure
 - New/Modified Structure
 - New/Modified Buried Structure
 - New/Modified Retaining Wall
 - Noise Barrier
 - Drainage Ditches
 - Attenuation Basin
 - Attenuation Pond

© Crown copyright and database right. Ordnance Survey 100020071

Rev	Date	Revision Description	Drm	Chk	App
P01	1 st July 2023	DCO Application	NW	JF	DA

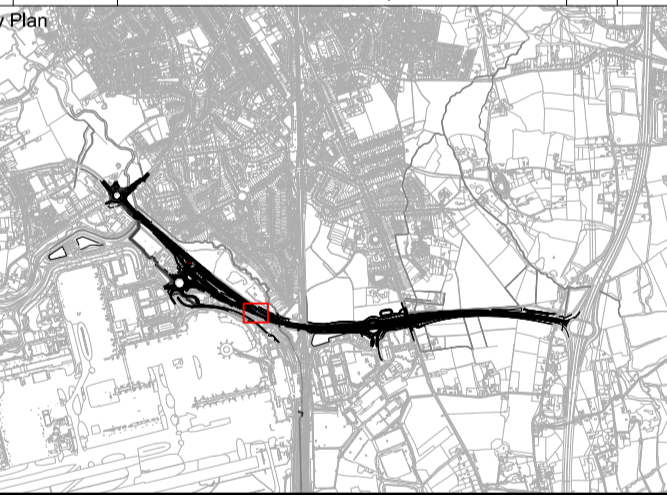

Project Name
Gatwick Airport Northern Runway Project

Title
Surface Access Highways Plans
Structure Section Drawings
APFP Regulation 5(2)(o)
Sheet 4
Airport Way Bridge over A23 London Road

Scale	For Approval
0 5.0 10.0 15.0 20.0 25.0	For Approval Drawn Date 31/05/23
PLAN SCALE 1:500m @ A1	
0 1.0 2.0 3.0 4.0 5.0	
SECTION SCALE 1:100m @ A1	
0 0.75 1.5 2.25 3.0 3.75	Status S4
ELEVATION SCALE 1:75m @ A1	

Checked By	Checked Date	Drawn By	Status
JF	31/05/23	NW	S4
Approved By	Approval Date	Reason for Issue	DCO Submission
DA	31/05/23	DCO Submission	

Project Code-Location-Discipline-Volume-Type-Unique Number
41700- XX -B- LLO- GA - 200174 P01

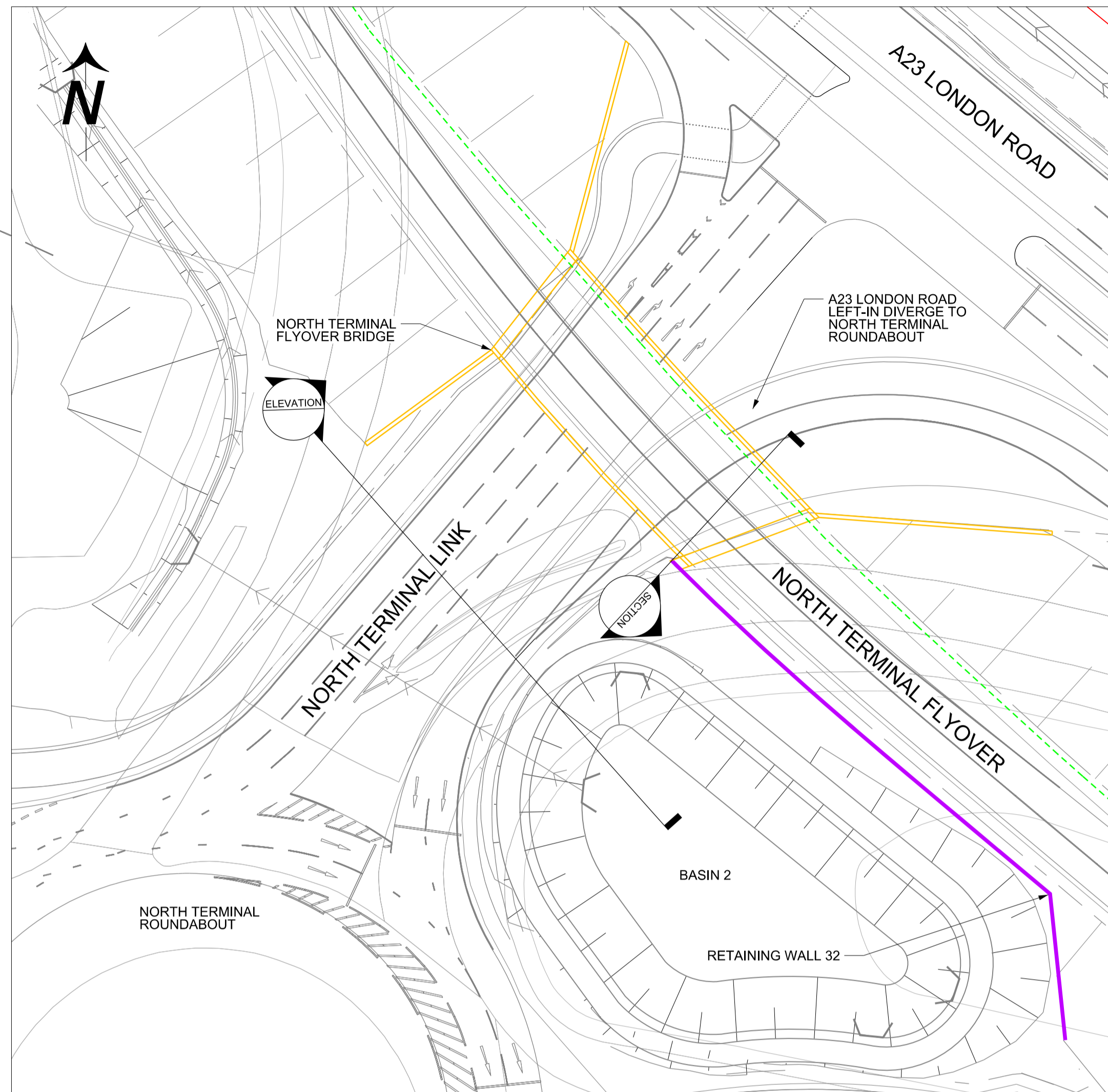

PLAN
SCALE 1:500 @ A1

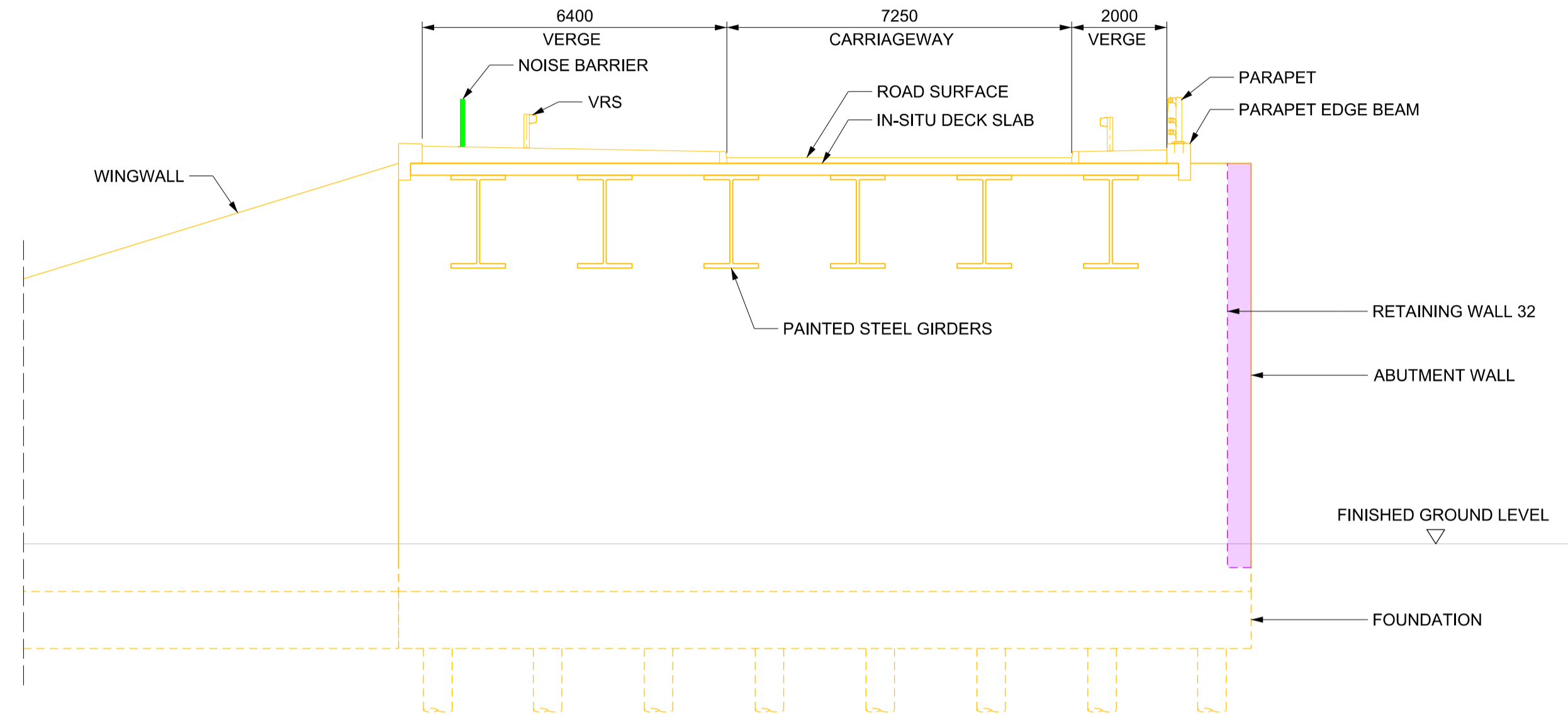

SECTION
SCALE 1:100 @ A1

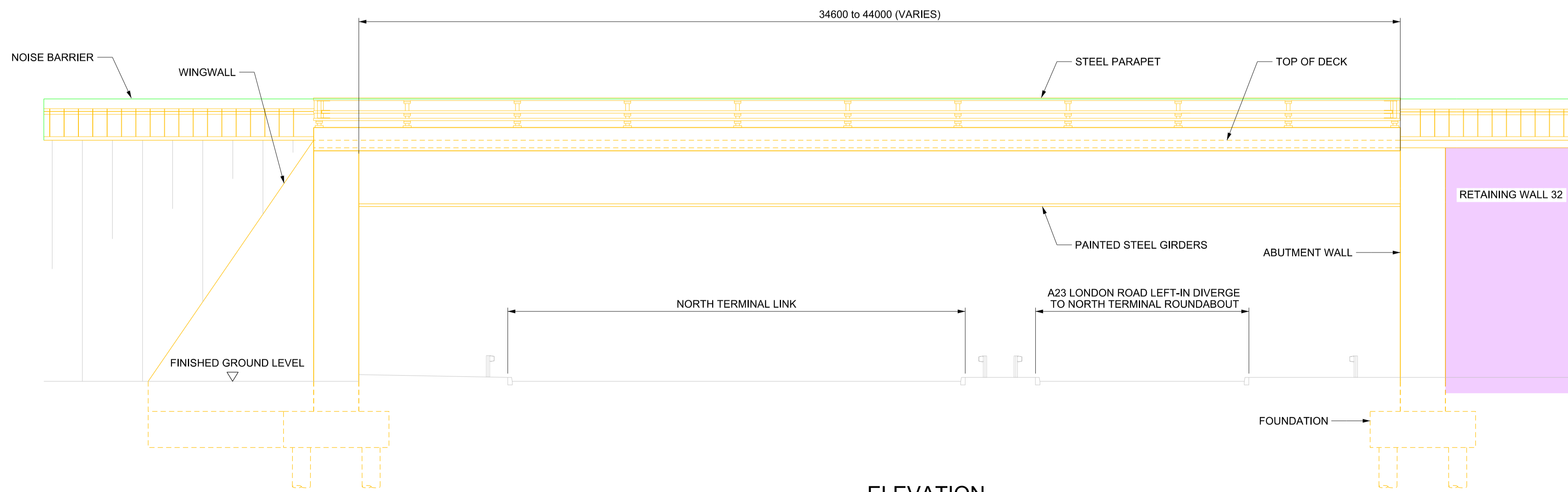

ELEVATION
SCALE 1:100 @ A1

- Notes:**
- 1) Highways Authority structure reference = New bridge proposed. No existing reference.
 - 2) Do not scale from this drawing, use only printed dimensions
 - 3) All dimensions in millimeters unless otherwise stated.
 - 4) The design and location of the structure is shown here for illustrative purposes only and will be subject to detailed design development in accordance with the provisions of the Development Consent Order.

- Legend:**
- Order Limits
 - County Council Boundary
 - Preliminary Scheme Design
 - Existing Structure
 - Existing Buried Structure
 - New/Modified Structure
 - New/Modified Buried Structure
 - New/Modified Retaining Wall
 - Noise Barrier
 - Drainage Ditches
 - Attenuation Basin
 - Attenuation Pond

© Crown copyright and database right. Ordnance Survey 100020071

Rev	Date	DCO Application	Revision Description	NW	JF	DA
P01	1 st July 2023	DCO Application				

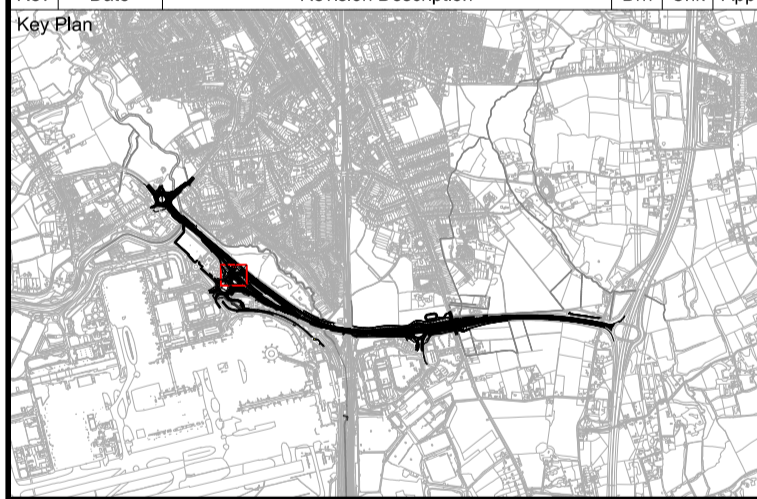

Project Name
Gatwick Airport Northern Runway Project

Title
**Surface Access Highways Plans
Structure Section Drawings
APFP Regulation 5(2)(o)
Sheet 5
North Terminal Flyover Bridge**

Scale	For Approval
0 5.0 10.0 15.0 20.0 25.0 PLAN SCALE 1:500m @ A1	For Approval Drawn Date 31/05/23
0 1.0 2.0 3.0 4.0 5.0 SECTION SCALE 1:100m @ A1	
0 1.0 2.0 3.0 4.0 5.0 ELEVATION SCALE 1:100m @ A1	

Checked By JF	Checked Date 31/05/23	Drawn By NW	Status S4
Approved By DA	Approval Date 31/05/23	Reason for Issue DCO Submission	

Project Code-Location-Discipline-Volume-Type-Unique Number
41700- XX -B -LLO - GA - 200175

Revision
P01

ISO A1 Landscape

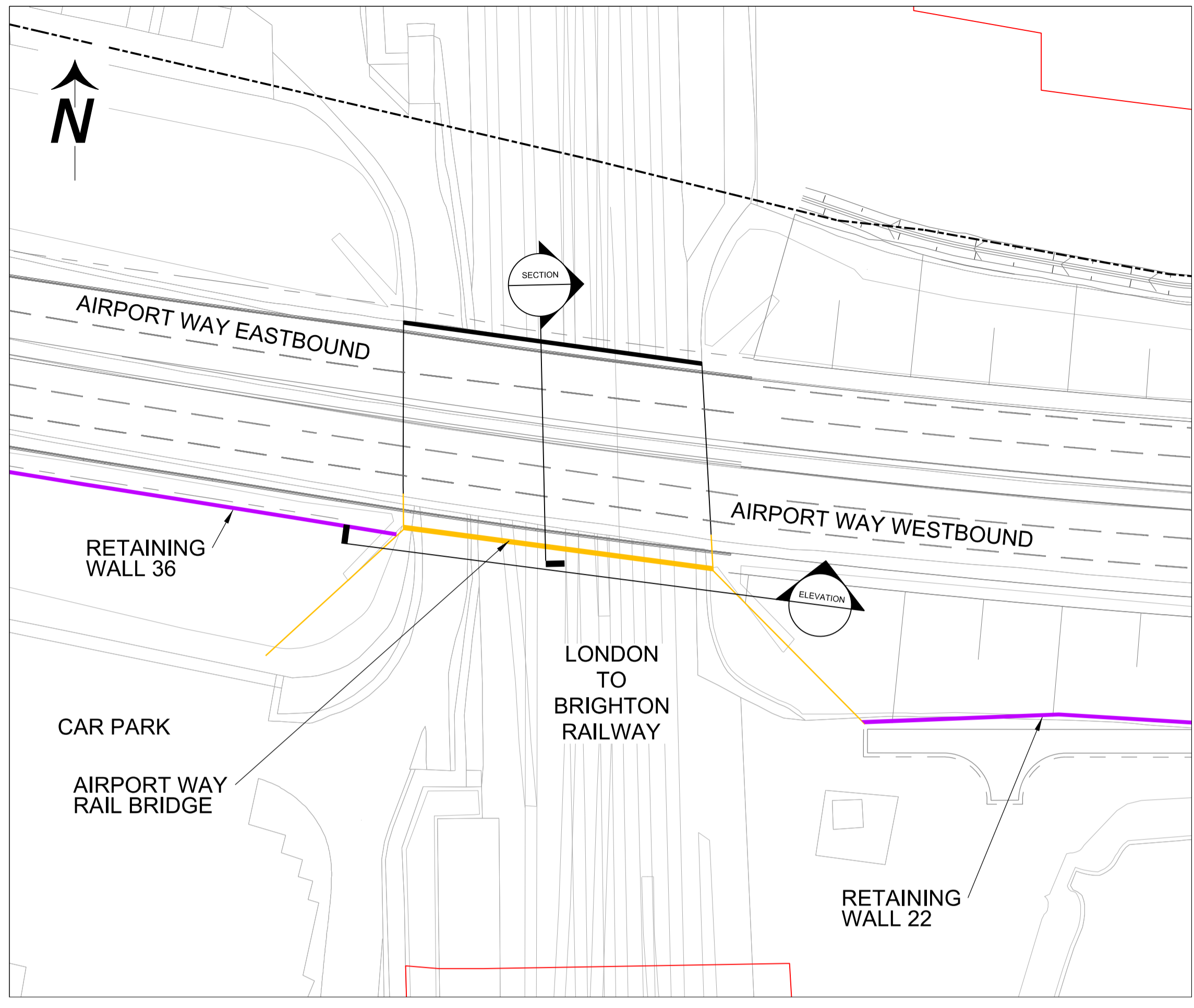

PLAN
1:500 @ A1

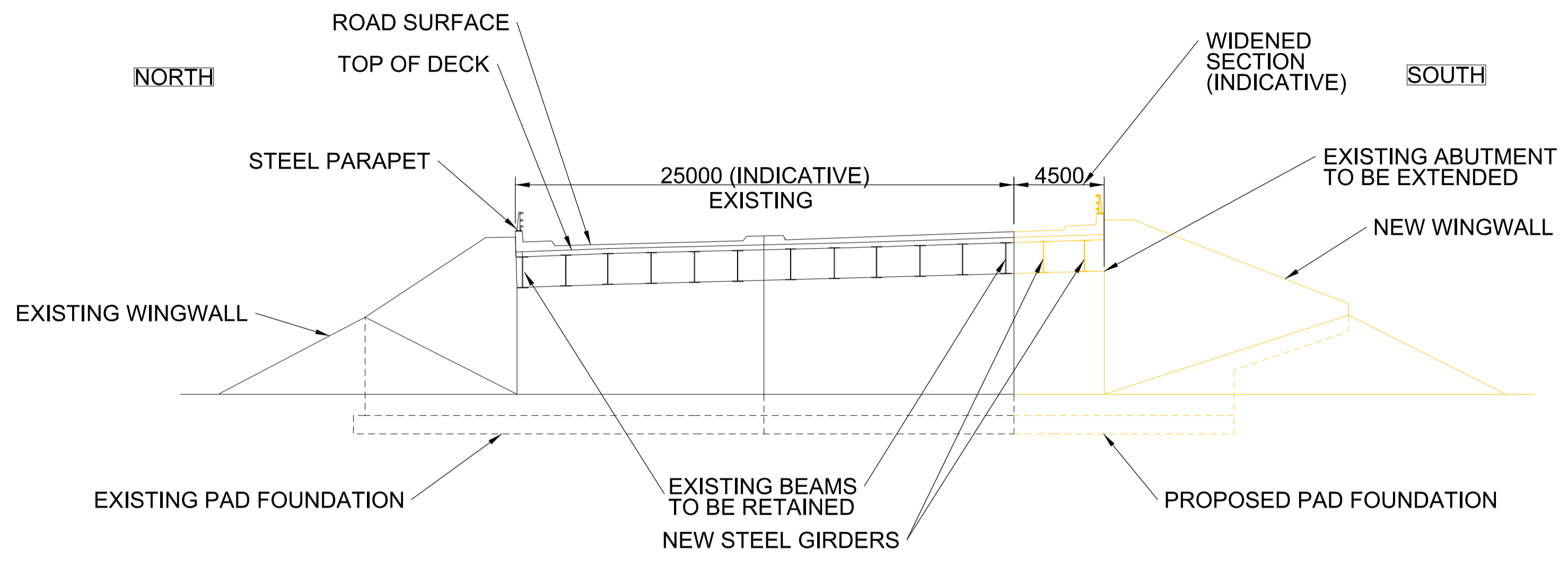

CROSS SECTION
1:200 @ A1

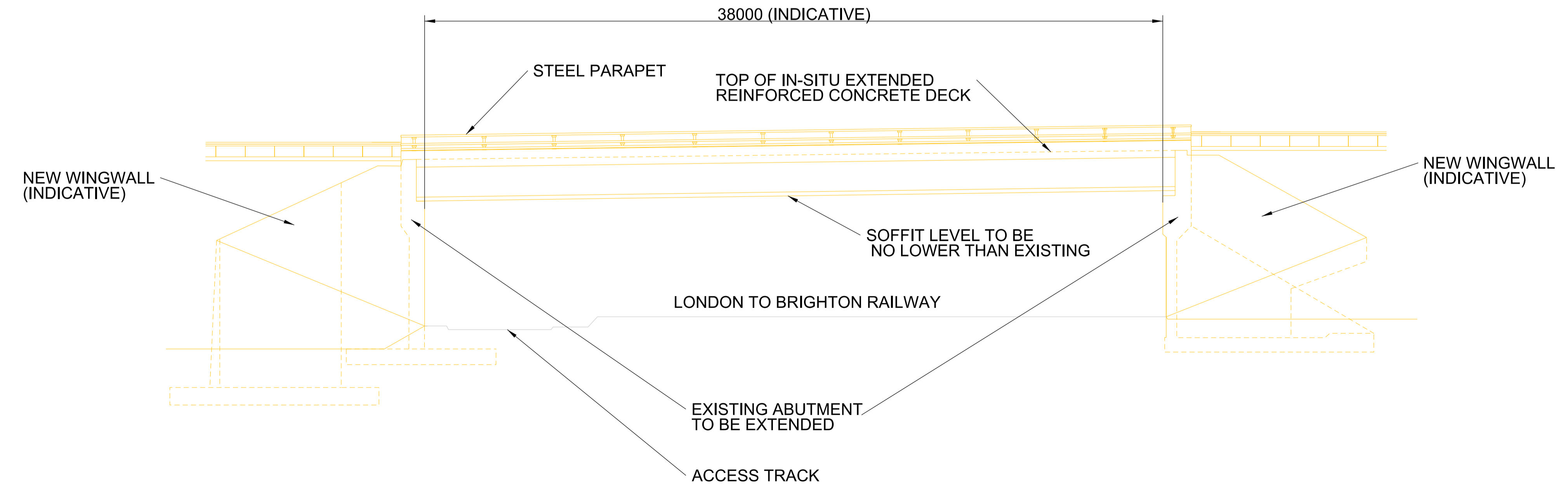

ELEVATION
1:150 @ A1

- Notes:
- 1) Highways Authority structure reference = Gatwick A23 bridge (STR 3327)
 - 2) Do not scale from this drawing, use only printed dimensions
 - 3) All dimensions in millimeters unless otherwise stated.
 - 4) The design and location of the structure is shown here for illustrative purposes only and will be subject to detailed design development in accordance with the provisions of the Development Consent Order.

- Legend:
- Order Limits
 - County Council Boundary
 - Preliminary Scheme Design
 - Existing Structure
 - Existing Buried Structure
 - New/Modified Structure
 - New/Modified Buried Structure
 - New/Modified Retaining Wall
 - Noise Barrier
 - Drainage Ditches
 - Attenuation Basin
 - Attenuation Pond

© Crown copyright and database right. Ordnance Survey 100020071

Rev	Date	DCO Application	Revision Description	NW	JF	DA
P01	1 st July 2023					

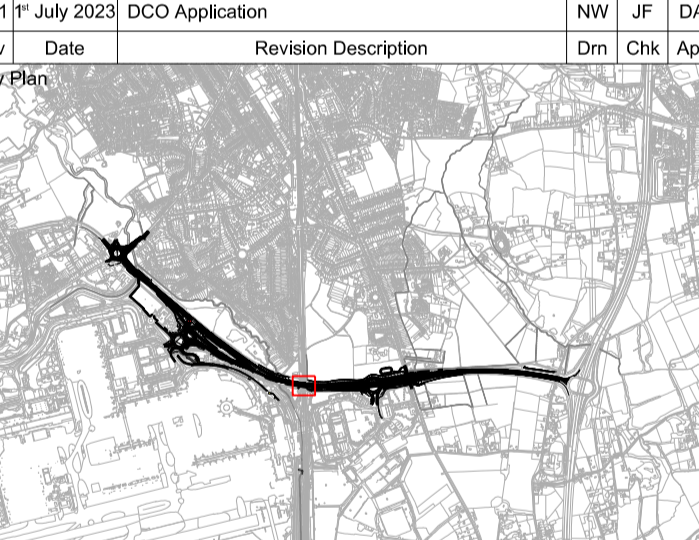

Project Name
Gatwick Airport Northern Runway Project

Title
Surface Access Highways Plans
Structure Section Drawings
APFP Regulation 5(2)(o)
Sheet 6
Airport Way Rail Bridge

Scale	0 5.0 10.0 15.0 20.0 25.0	For Approval
PLAN SCALE	1:500m @ A1	Drawn Date
SECTION SCALE	1:200m @ A1	31/05/23
ELEVATION SCALE	1:150m @ A1	Status
		S4

Checked By	Checked Date	Drawn By	Status
JF	31/05/23	NW	S4
Approved By	Approval Date	Reason for Issue	
DA	31/05/23	DCO Submission	

Project Code-Location-Discipline-Volume-Type-Unique Number
41700- XX -B- LLO- GA - 200176 P01

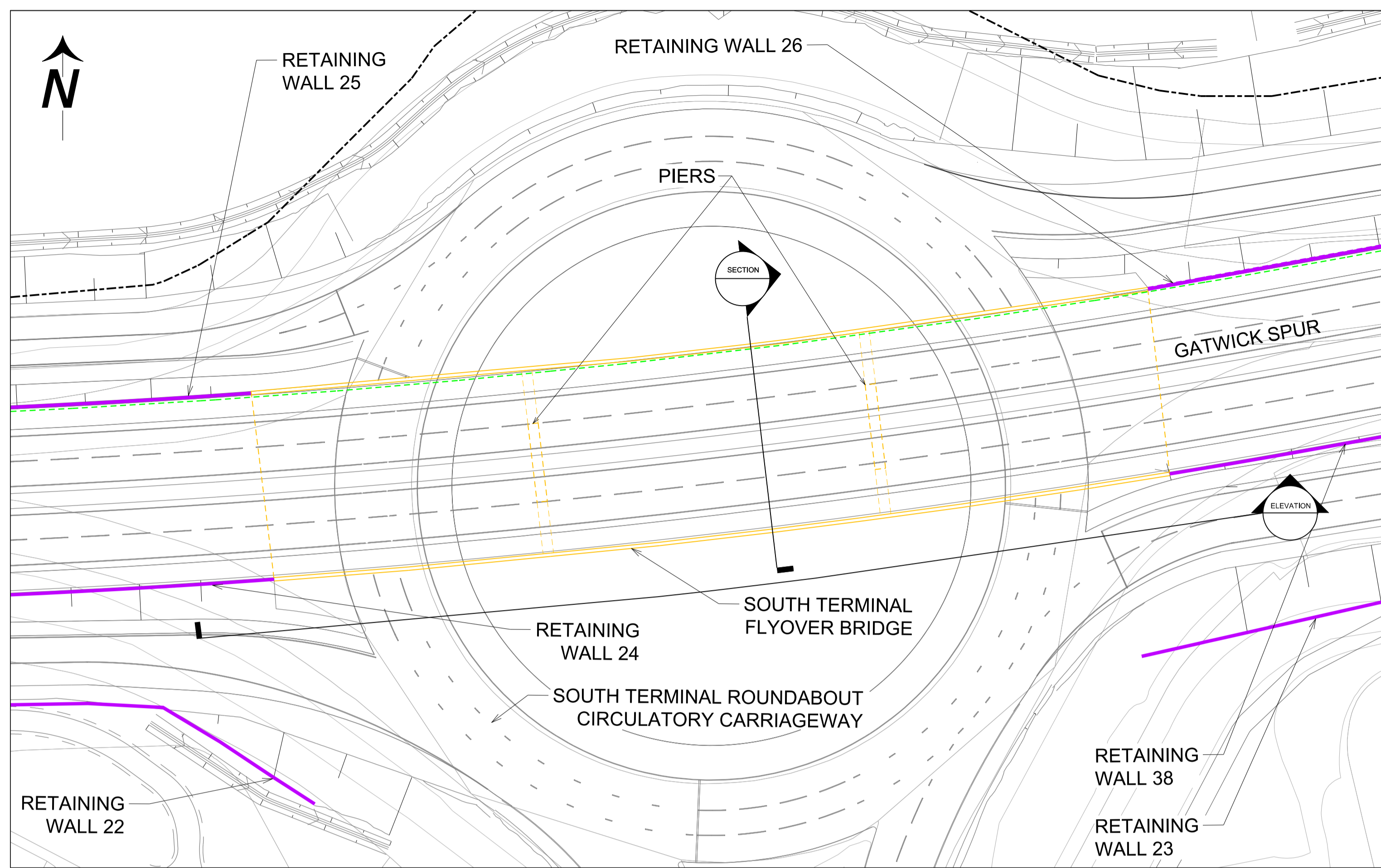

PLAN
1:500 @ A1

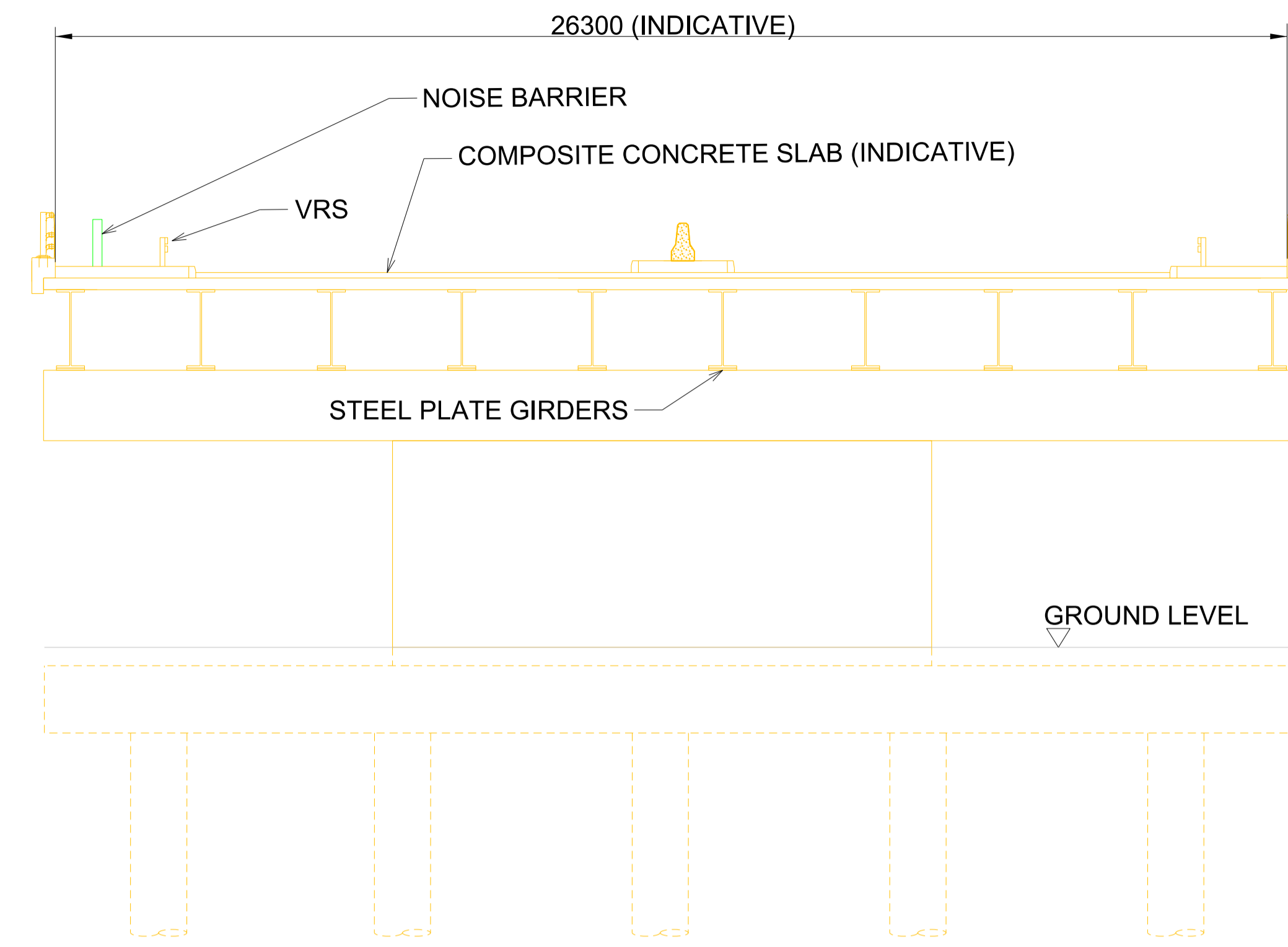

SECTION
1:100 @ A1

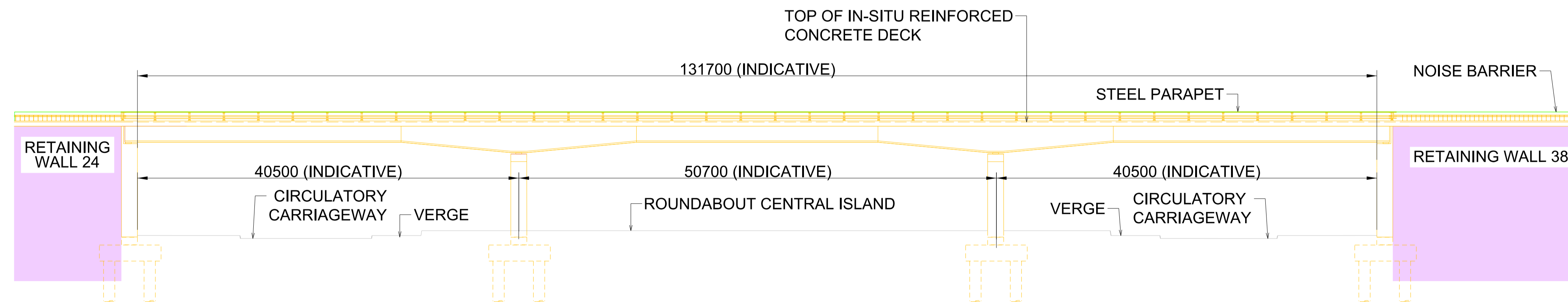

ELEVATION
1:300 @ A1

- Notes:
- 1) Highways Authority structure reference = New bridge proposed. No existing reference.
 - 2) Do not scale from this drawing, use only printed dimensions
 - 3) All dimensions in millimeters unless otherwise stated.
 - 4) The design and location of the structure is shown here for illustrative purposes only and will be subject to detailed design development in accordance with the provisions of the Development Consent Order.

- Legend:
- Order Limits
 - County Council Boundary
 - Preliminary Scheme Design
 - Existing Structure
 - Existing Buried Structure
 - New/Modified Structure
 - New/Modified Buried Structure
 - New/Modified Retaining Wall
 - Noise Barrier
 - Drainage Ditches
 - Attenuation Basin
 - Attenuation Pond

© Crown copyright and database right. Ordnance Survey 100020071

Rev	Date	DCO Application	Revision Description	NW	JF	DA
P01	1 st July 2023	DCO Application				

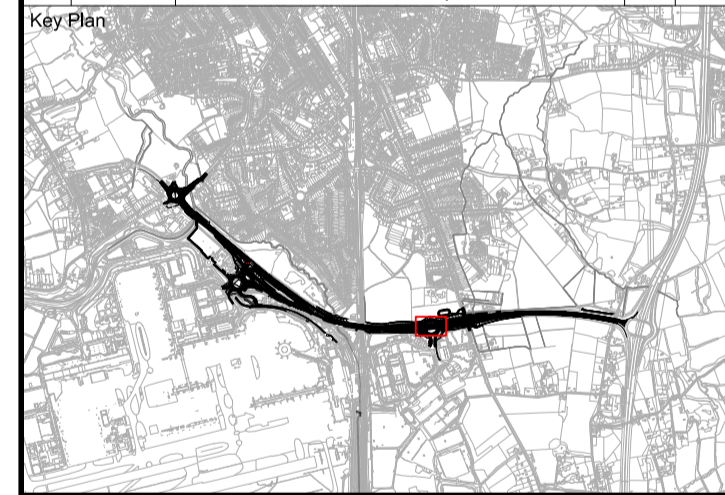

Project Name
Gatwick Airport Northern Runway Project

Title
Surface Access Highways Plans
Structure Section Drawings
APFP Regulation 5(2)(o)
Sheet 7
South Terminal Flyover Bridge

Scale	For Approval
0 5.0 10.0 15.0 20.0 25.0 PLAN SCALE 1:500m @ A1	For Approval Drawn Date 31/05/23
0 1.0 2.0 3.0 4.0 5.0 SECTION SCALE 1:100m @ A1	
0 3.0 6.0 9.0 12.0 15.0 ELEVATION SCALE 1:300m @ A1	

Checked By JF	Checked Date 31/05/23	Drawn By NW	Status S4
Approved By DA	Approval Date 31/05/23	Reason for Issue DCO Submission	

Project Code-Location-Discipline-Volume-Type-Unique Number
41700- XX -B- LLO- GA - 200177

P01

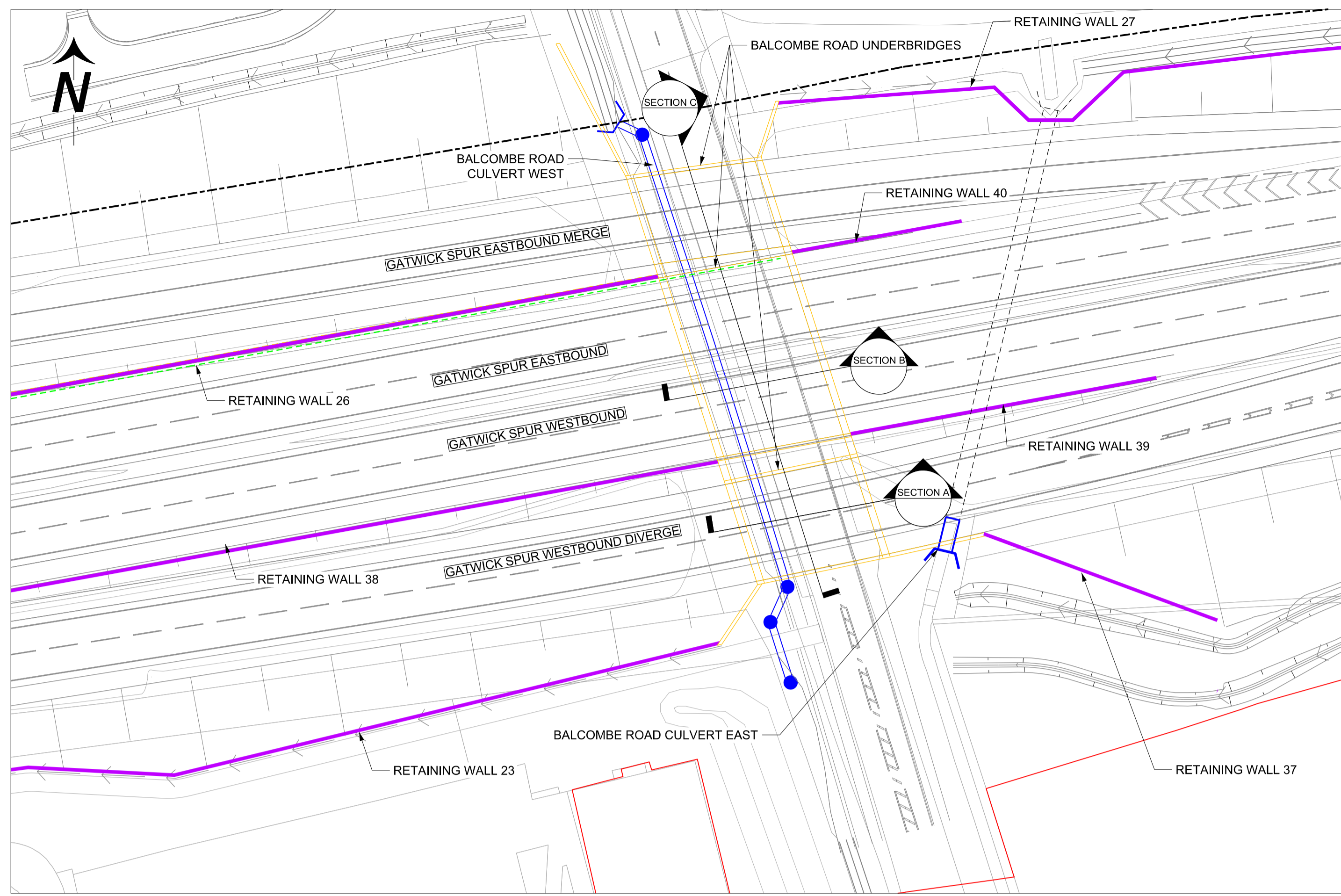

PLAN
SCALE 1:500 @ A1

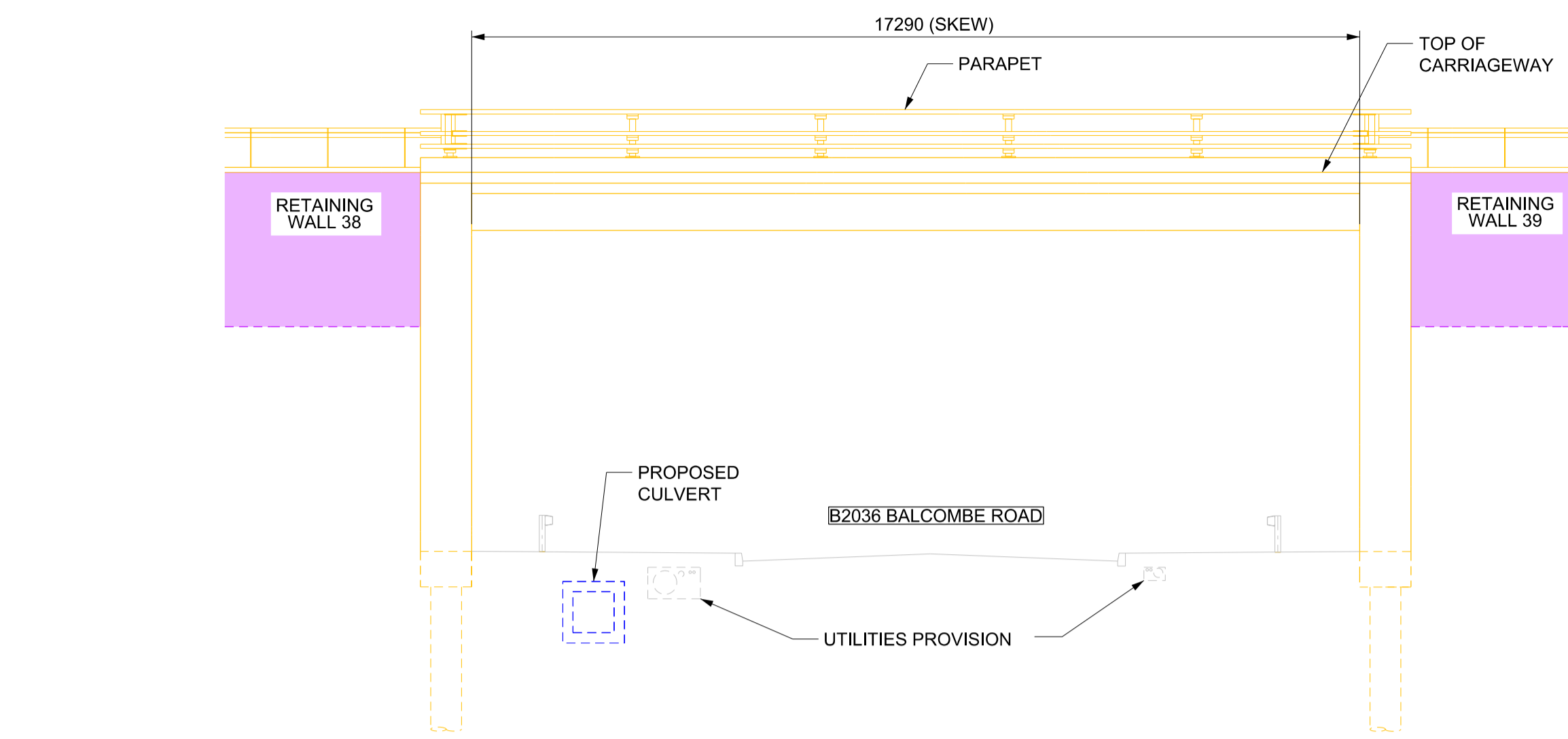

SECTION A
SCALE 1:100 @ A1

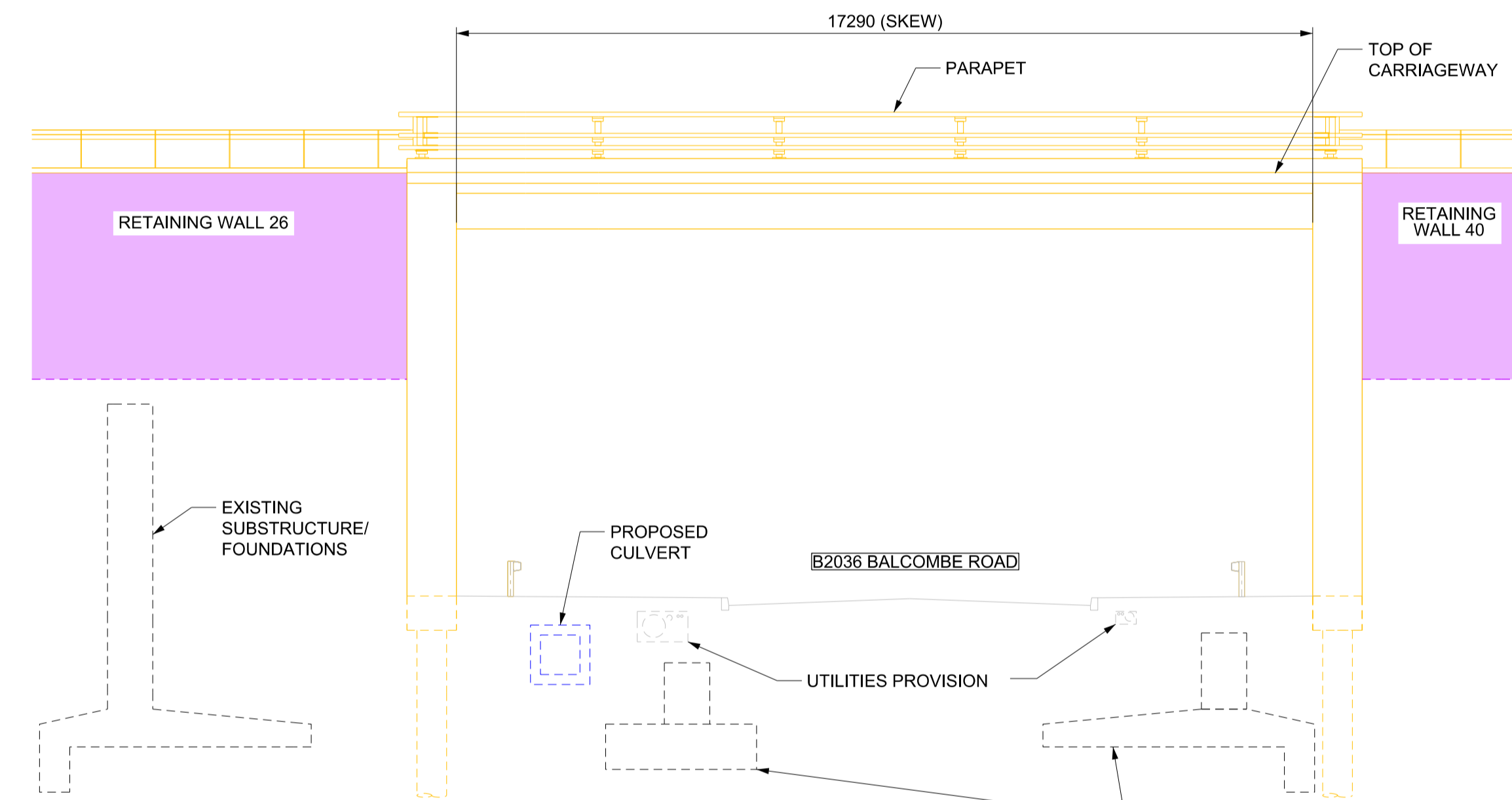

SECTION B
SCALE 1:100 @ A1

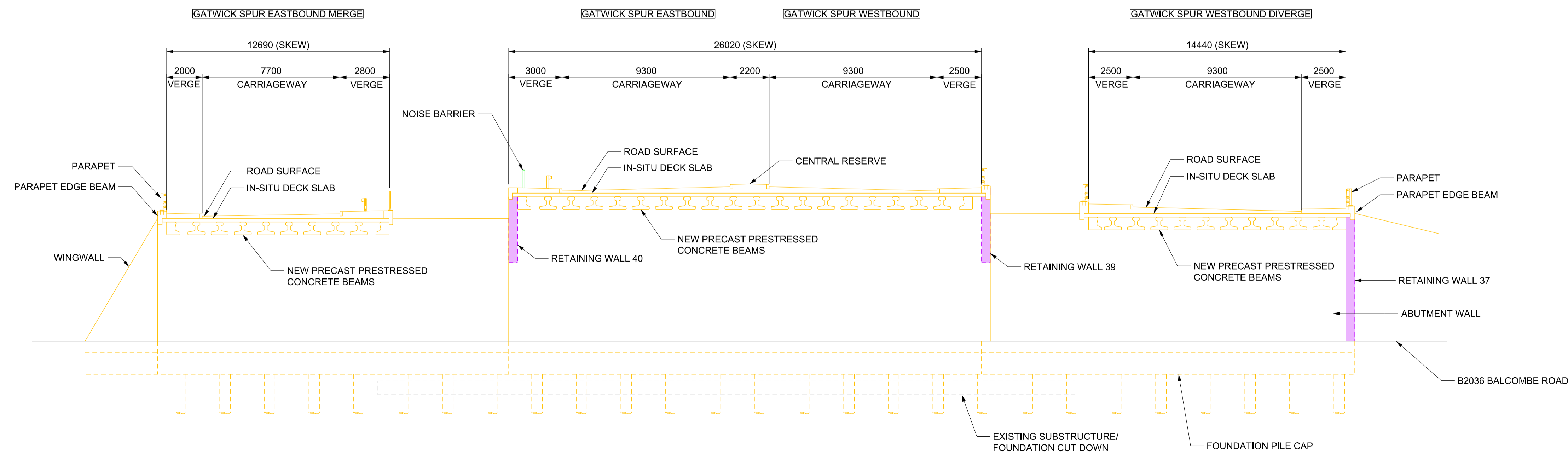

SECTION C
SCALE 1:150 @ A1

- Notes:
- 1) Highways Authority structure reference = Balcombe Road (Gatwick) (STR 3329)
 - 2) Do not scale from this drawing, use only printed dimensions
 - 3) All dimensions in millimeters unless otherwise stated.
 - 4) The design and location of the structure is shown here for illustrative purposes only and will be subject to detailed design development in accordance with the provisions of the Development Consent Order.

- Legend:
- Order Limits
 - County Council Boundary
 - Preliminary Scheme Design
 - Existing Structure
 - Existing Buried Structure
 - New/Modified Structure
 - New/Modified Buried Structure
 - New/Modified Retaining Wall
 - Noise Barrier
 - Drainage Ditches
 - Attenuation Basin
 - Attenuation Pond
 - New Culvert
 - Existing Culvert

© Crown copyright and database right. Ordnance Survey 100020071

Rev	Date	DCO Application	Revision Description	NW	JF	DA

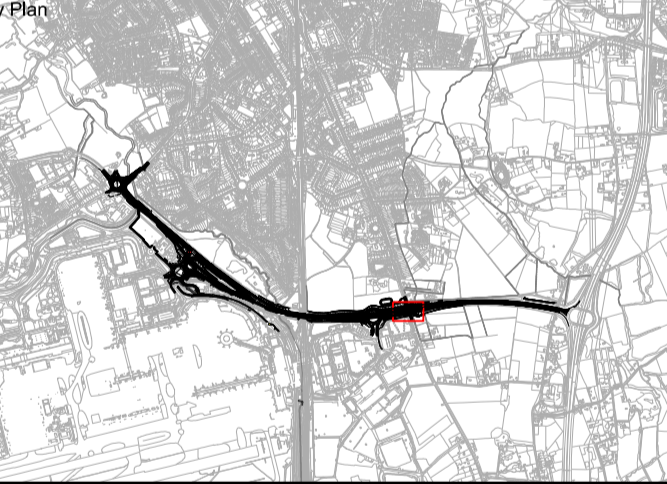

Project Name
Gatwick Airport Northern Runway Project

Title
Surface Access Highways Plans
Structure Section Drawings
APFP Regulation 5(2)(o)
Sheet 8
Balcombe Road Underbridge

Scale	For Approval
0 5.0 10.0 15.0 20.0 25.0	For Approval Drawn Date 31/05/23
PLAN SCALE 1:500m @ A1	
0 1.0 2.0 3.0 4.0 5.0	
SECTION A AND B SCALE 1:100m @ A1	

Checked By	Checked Date	Drawn By	Status
JF	31/05/23	NW	S4
Approved By	Approval Date	Reason for Issue	
DA	31/05/23	DCO Submission	

Project Code-Location-Discipline-Volume-Type-Unique Number
41700- XX -B- LLO- GA - 200178 P01

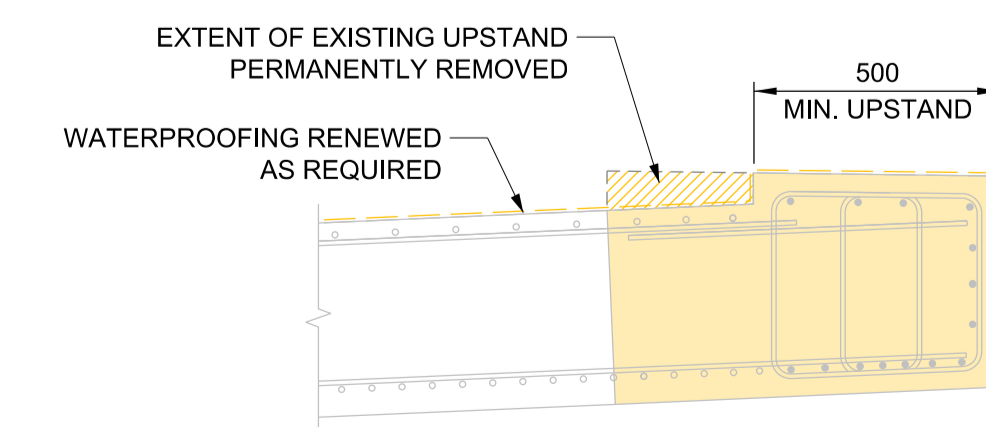
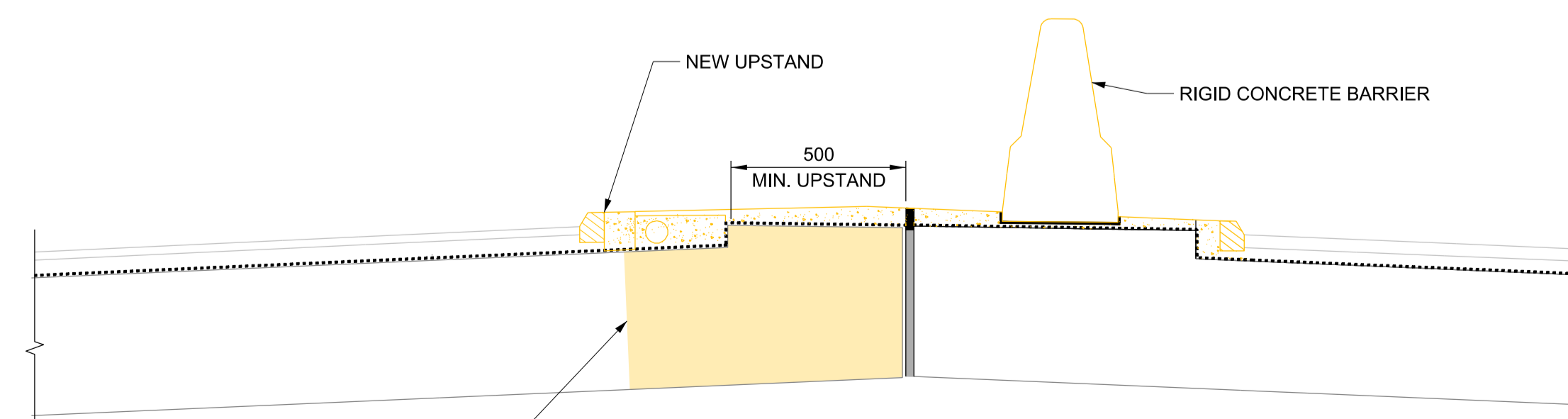
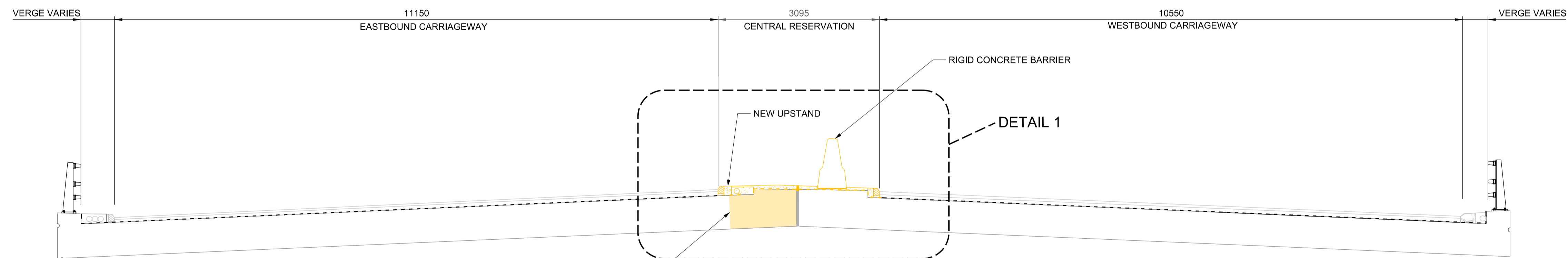
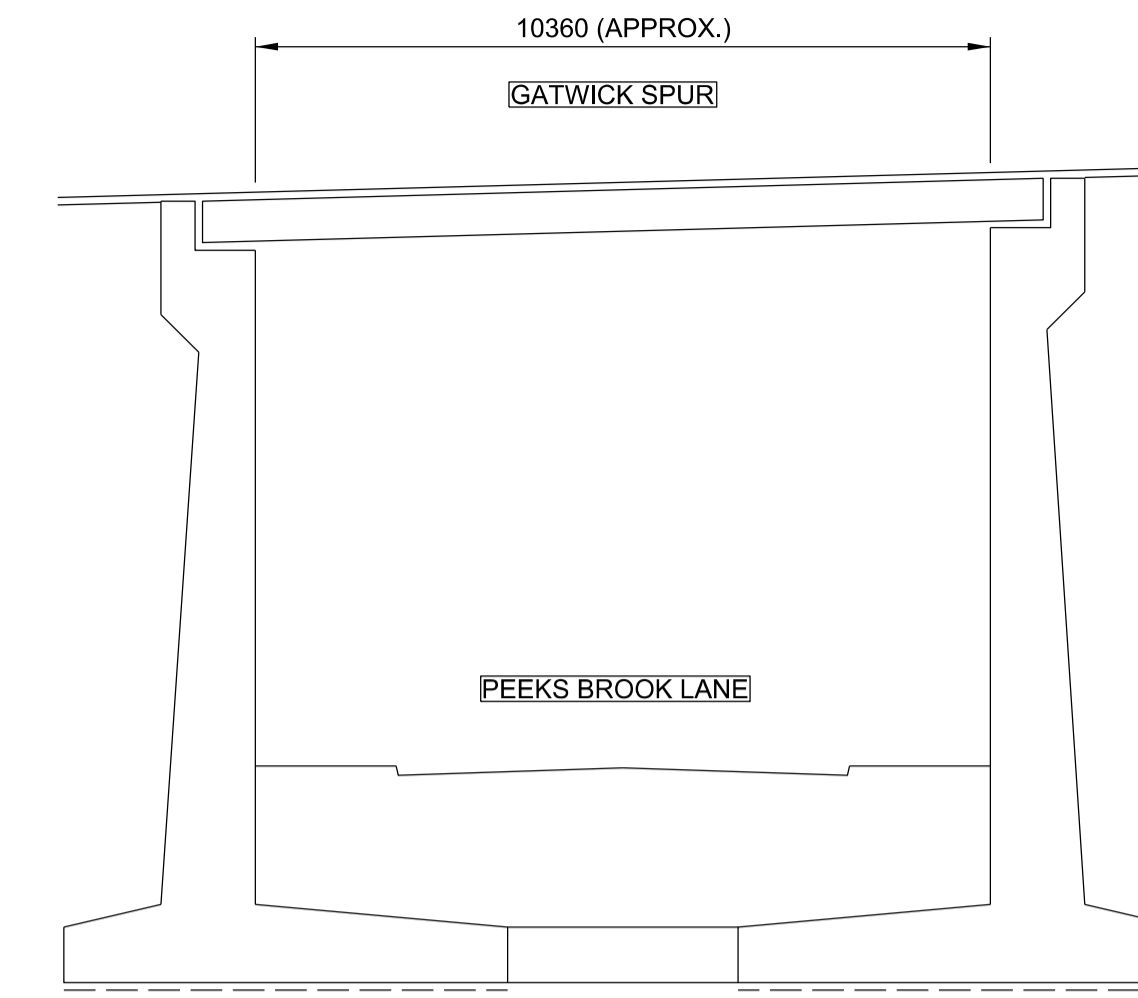
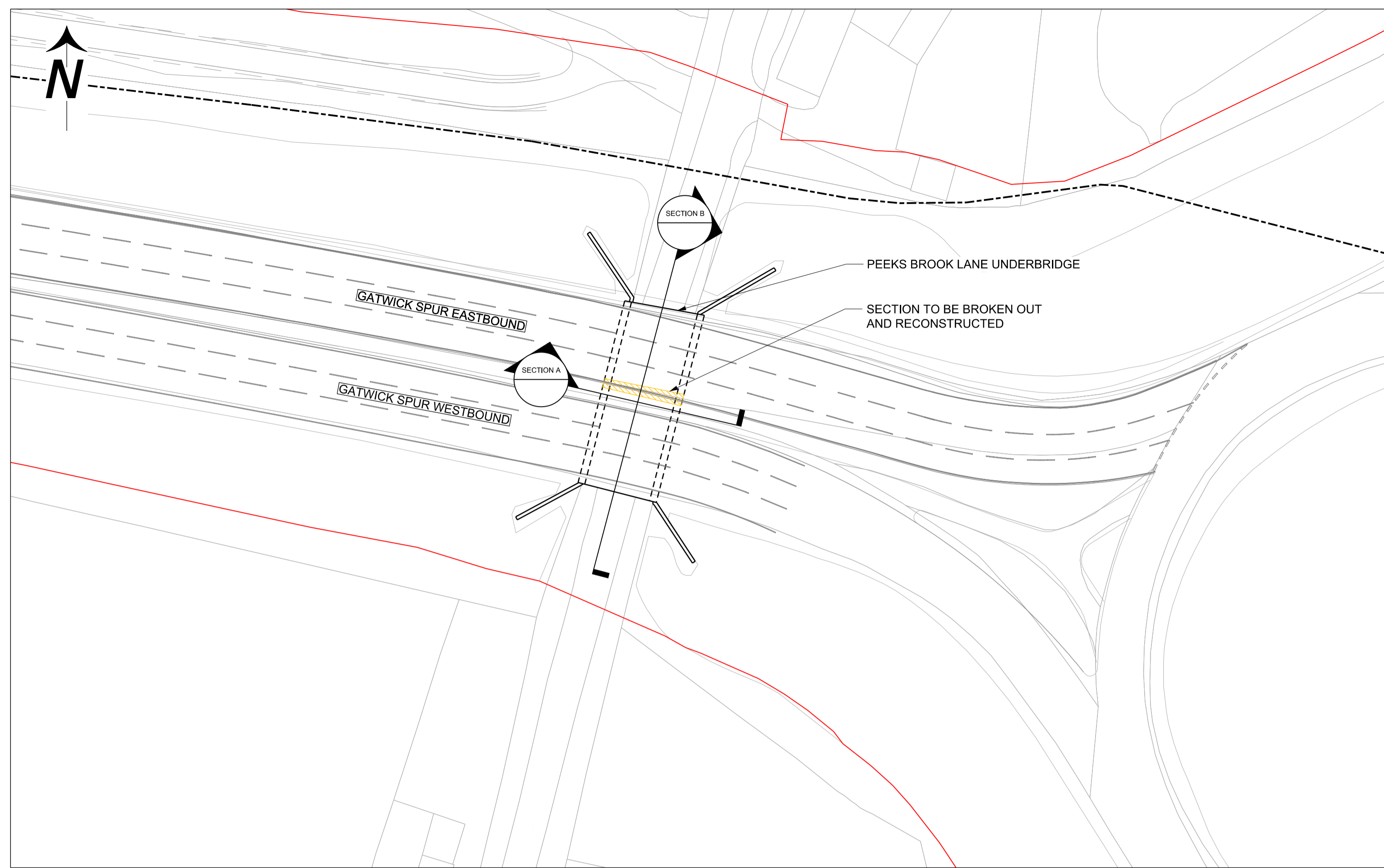

- Notes:
- 1) Highways Authority structure reference = Peeks Lane bridge (STR 3347)
 - 2) Do not scale from this drawing, use only printed dimensions
 - 3) All dimensions in millimeters unless otherwise stated.
 - 4) The design and location of the structure is shown here for illustrative purposes only and will be subject to detailed design development in accordance with the provisions of the Development Consent Order.

- Legend:
- Order Limits
 - County Council Boundary
 - Preliminary Scheme Design
 - Existing Structure
 - Existing Buried Structure
 - New/Modified Structure
 - New/Modified Buried Structure

© Crown copyright and database right. Ordnance Survey 100020071

Rev	Date	Revision Description	Dm	Chk	App
P01	1 st July 2023	DCO Application	NW	JF	DA

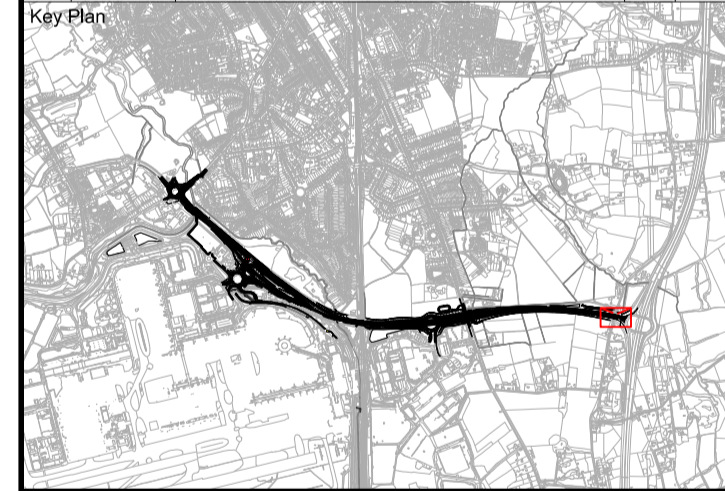

Project Name
Gatwick Airport Northern Runway Project

Title
Surface Access Highways Plans
Structure Section Drawings
APFP Regulation 5(2)(o)
Sheet 9
Peeks Brook Lane Underbridge

Scale	0	5.0	10.0	15.0	20.0	25.0	For Approval
PLAN SCALE 1:500m @ A1	0	1.0	2.0	3.0	4.0	5.0	Drawn Date 31/05/23
SECTION A SCALE 1:100m @ A1	0	0.5	1.0	1.5	2.0	2.5	
SECTION B SCALE 1:50m @ A1	0	0.25	0.5	0.75	1	1.25	

Checked By	Checked Date	Drawn By	Status
JF	31/05/23	NW	S4
Approved By	Approval Date	Reason for Issue	DCO Submission
DA	31/05/23		

Project Code-Location-Discipline-Volume-Type-Unique Number
41700- XX -B- LLO- GA - 200179 P01