

NOTES - LEGEND:

GENERAL NOTES

G1. - DO NOT SCALE THIS DRAWING.

G2. - ANY DIMENSIONAL DISCREPANCIES SHOULD BE NOTIFIED TO THE DESIGNER IMMEDIATELY.

G3. - ALL DIMENSIONS ARE IN MILLIMETRES - (mm) ALL LEVELS ARE IN METRES - (m) UNLESS OTHERWISE STATED

G4. - NORTH WHERE SHOWN IS INDICATIVE ONLY

G5. - THIS DRAWING IS TO BE READ IN CONJUNCTION WITH ALL RELEVANT: SPECIFICATIONS; DRAWINGS; DETAILS AND OTHER DETAILED DESIGN INFORMATION.

G6. - ALL DRAWINGS AND WRITTEN MATERIAL CONTAINED WITHIN THIS DOCUMENT CONSTITUTES ORIGINAL AND UNPUBLISHED WORK OF THE DESIGNER, WHICH MAY NOT BE DUPLICATED, USED, REPRODUCED OR DISCLOSED WITHOUT WRITTEN CONSENT OR EXPRESS PERMISSION FROM THE DESIGNER

G7. - ALL INFORMATION CONTAINED IN THIS DOCUMENT IS COPYRIGHT ©

G8. - ALL EQUIPMENT SHALL BE INSTALLED IN ACCORDANCE WITH THE MANUFACTURERS RECOMMENDATIONS.

G9. - WHERE THE CONTRACTOR UNDERTAKES OR ENGAGES A THIRD PARTY TO UNDERTAKE TEMPORARY WORKS DESIGN, OR VARIES THE PELL FRISCHMANN DESIGN IN ANY WAY, THEN THE CONTRACTOR WILL TAKE FULL RESPONSIBILITY AND LIABILITY FOR ALL DESIGN ASPECTS, INCLUDING A DESIGN RISK ASSESSMENT. THE CONTRACTOR SHALL INFORM PELL FRISCHMANN OF ANY PROPOSED VARIANCES TO THE DESIGN.

NOTES - LEGEND:

REV	DATE	DESCRIPTION	BY	CHK	APP
6	19.06.18	PLANNING APPLICATION	JS	RM	JW
5	07.11.17	DEVELOPMENT ROAD LAYOUT REVISED	MB	RM	RM
4	20.09.17	MINI ROUNDABOUT AT FRANK LESTER WAY REMOVED	MB	RM	RM
3	07.09.17	REVISIONS AT AIRPORT WAY, PROVOST WAY, AND FRANK LESTER WAY	MB	RM	RM
2	07.07.17	JUNCTION ON EATON GREEN ROAD AND GKN ACCESS REVISED	MB	GB	GB
1	27.06.17	STATUS REVISED	MB	GB	GB
0	09.06.17	FIRST ISSUE	MB	JAR	JAR

CLIENT

**Luton**

**Pell Frischmann**

MILLARS THREE, SOUTHMILL ROAD, BISHOPS STORTFORD, HERTS, CM23 3DH

Telephone +44 (0) 1279 507 346  
Email: pfbstortford@pellfrischmann.com  
www.pellfrischmann.com

PROJECT	CENTURY PARK ACCESS ROAD		SUITABILITY	S1
TITLE	SCHEME LAYOUT PLAN			
SHEET	1 of 1	DRAWING SHEET SIZE = A1	SCALE	1:2000
DRAWING NUMBER	KQ30131H141		REVISION	6

PLANNING APPLICATION STATUS



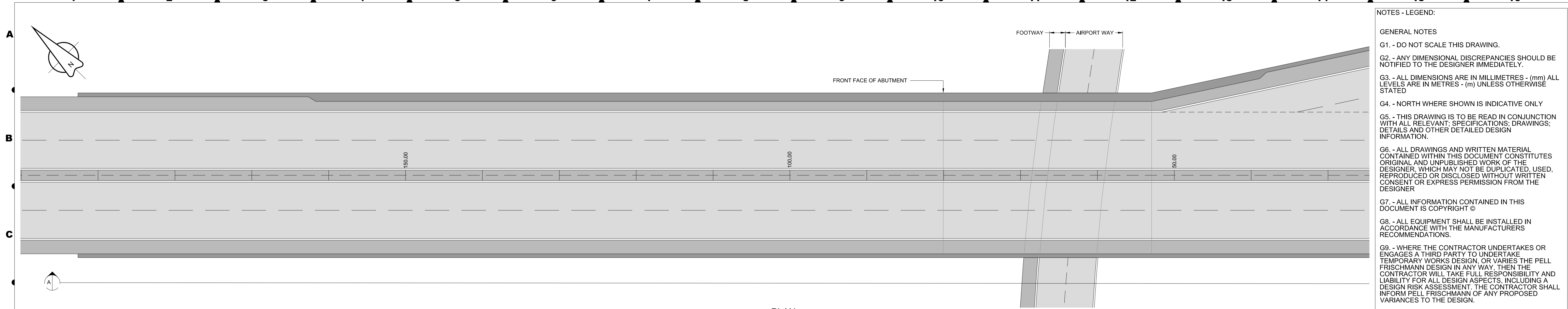

**NOTES - LEGEND:**

**GENERAL NOTES**

G1. - DO NOT SCALE THIS DRAWING.

G2. - ANY DIMENSIONAL DISCREPANCIES SHOULD BE NOTIFIED TO THE DESIGNER IMMEDIATELY.

G3. - ALL DIMENSIONS ARE IN MILLIMETRES - (mm) ALL LEVELS ARE IN METRES - (m) UNLESS OTHERWISE STATED

G4. - NORTH WHERE SHOWN IS INDICATIVE ONLY

G5. - THIS DRAWING IS TO BE READ IN CONJUNCTION WITH ALL RELEVANT SPECIFICATIONS, DRAWINGS, DETAILS AND OTHER DETAILED DESIGN INFORMATION.

G6. - ALL DRAWINGS AND WRITTEN MATERIAL CONTAINED WITHIN THIS DOCUMENT CONSTITUTES ORIGINAL AND UNPUBLISHED WORK OF THE DESIGNER, WHICH MAY NOT BE DUPLICATED, USED, REPRODUCED OR DISCLOSED WITHOUT WRITTEN CONSENT OR EXPRESS PERMISSION FROM THE DESIGNER

G7. - ALL INFORMATION CONTAINED IN THIS DOCUMENT IS COPYRIGHT ©

G8. - ALL EQUIPMENT SHALL BE INSTALLED IN ACCORDANCE WITH THE MANUFACTURERS RECOMMENDATIONS.

G9. - WHERE THE CONTRACTOR UNDERTAKES OR ENGAGES A THIRD PARTY TO UNDERTAKE TEMPORARY WORKS DESIGN, OR VARIES THE PELL FRISCHMANN DESIGN IN ANY WAY, THEN THE CONTRACTOR WILL TAKE FULL RESPONSIBILITY AND LIABILITY FOR ALL DESIGN ASPECTS, INCLUDING A DESIGN RISK ASSESSMENT. THE CONTRACTOR SHALL INFORM PELL FRISCHMANN OF ANY PROPOSED VARIANCES TO THE DESIGN.

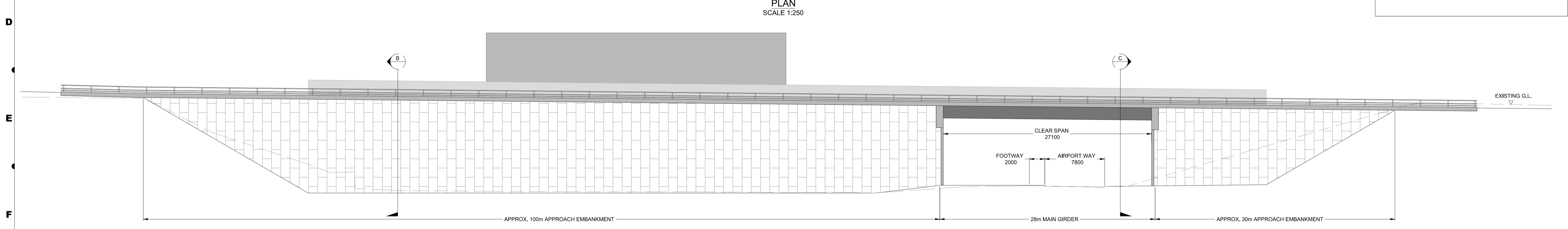

**SOUTH ELEVATION SECTION A-A**  
SCALE 1:250

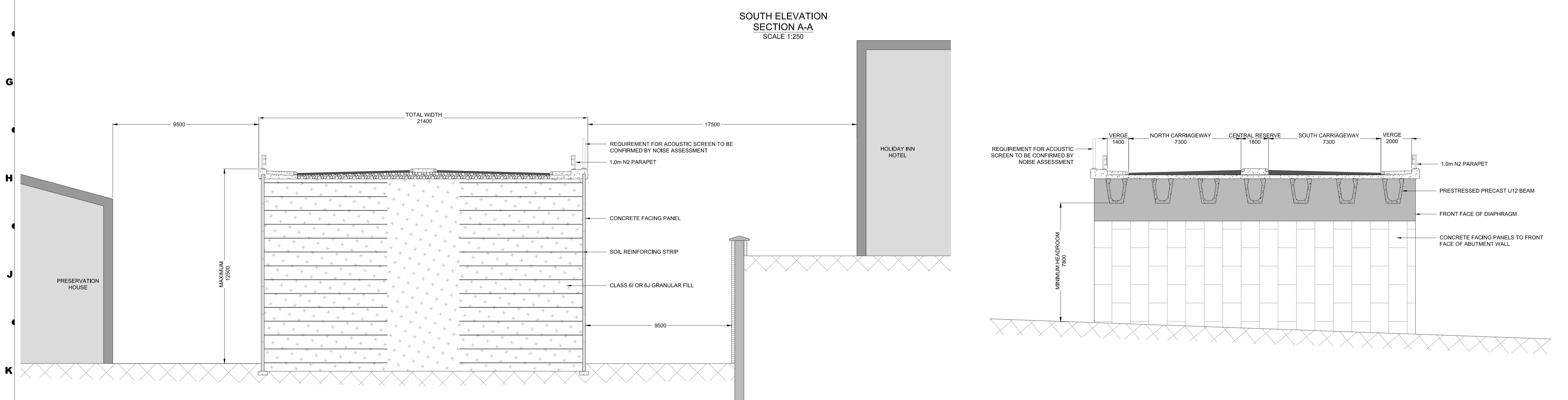

**REINFORCED EARTH EMBANKMENT SECTION B-B**  
SCALE 1:100

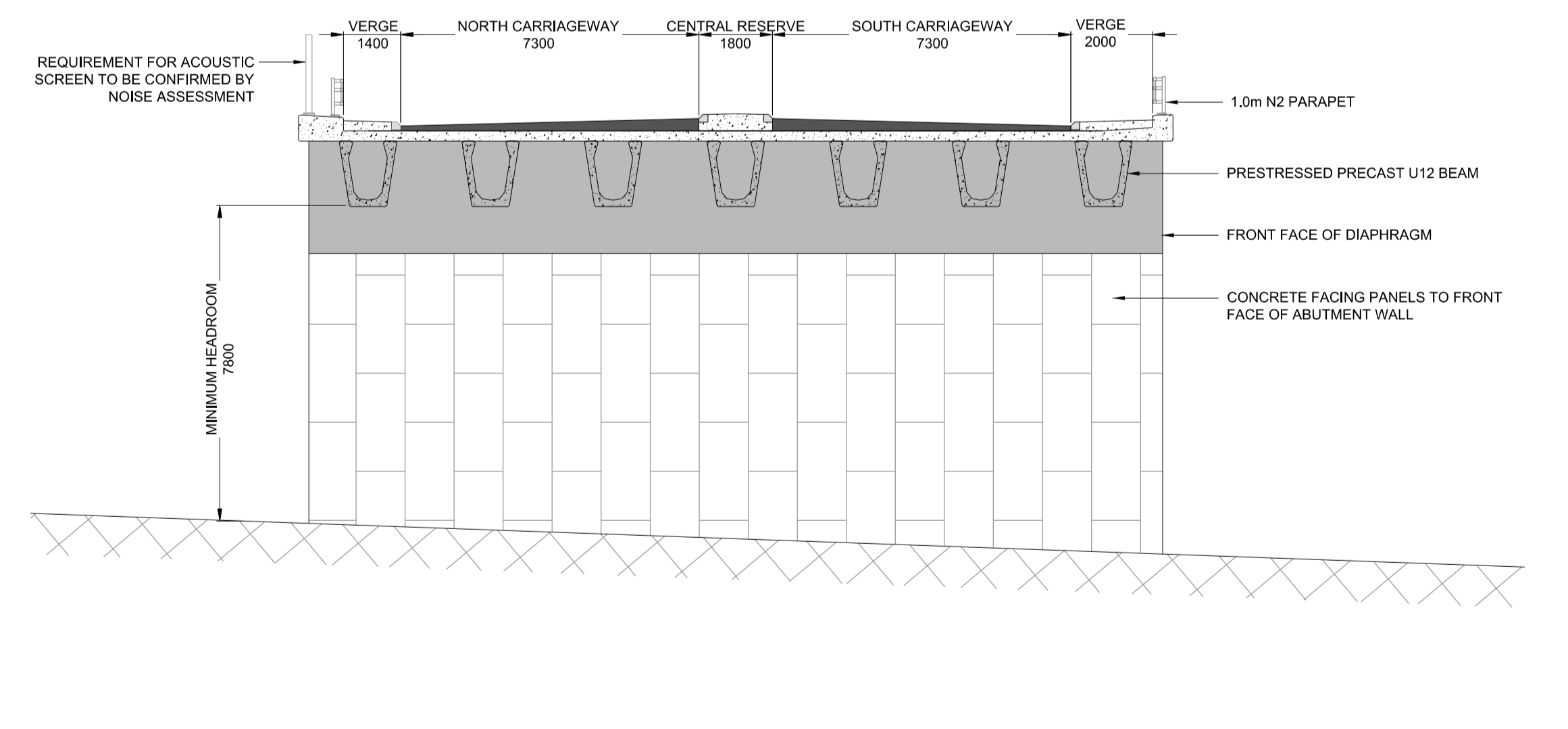

**EAST ABUTMENT ELEVATION SECTION C-C**  
SCALE 1:100

This drawing includes map data licensed from Ordnance Survey with the permission of the controller of Her Majesty's Stationary Office.  
Crown copyright. Licence number AL100022432

**NOTES - LEGEND:**

SCALES	STIMES	SUSERS	SFILES
1	2	3	4

**DO NOT SCALE DISTORTION CAN OCCUR**

REV	DATE	DESCRIPTION	HJ	RM	JW
BY	CHK	APP			
0	19.06.18	PLANNING APPLICATION			



**Pell Frischmann**  
MILLARS THREE, SOUTHMILL ROAD, BISHOPS STORTFORD, HERTS, CM23 3DH  
Telephone +44 (0) 1279 507 346  
Email: pfbstortford@pellfrischmann.com  
www.pellfrischmann.com

PROJECT	CENTURY PARK ACCESS ROAD	
TITLE	BRIDGE STRUCTURE GENERAL ARRANGEMENT	SUITABILITY
		<b>S1</b>
SHEET	DRAWING SHEET SIZE = A1	SCALE
1 of 1		1:500
D-Q30131-H-0101		REVISION
DRAWING NUMBER		0

PLANNING APPLICATION STATUS

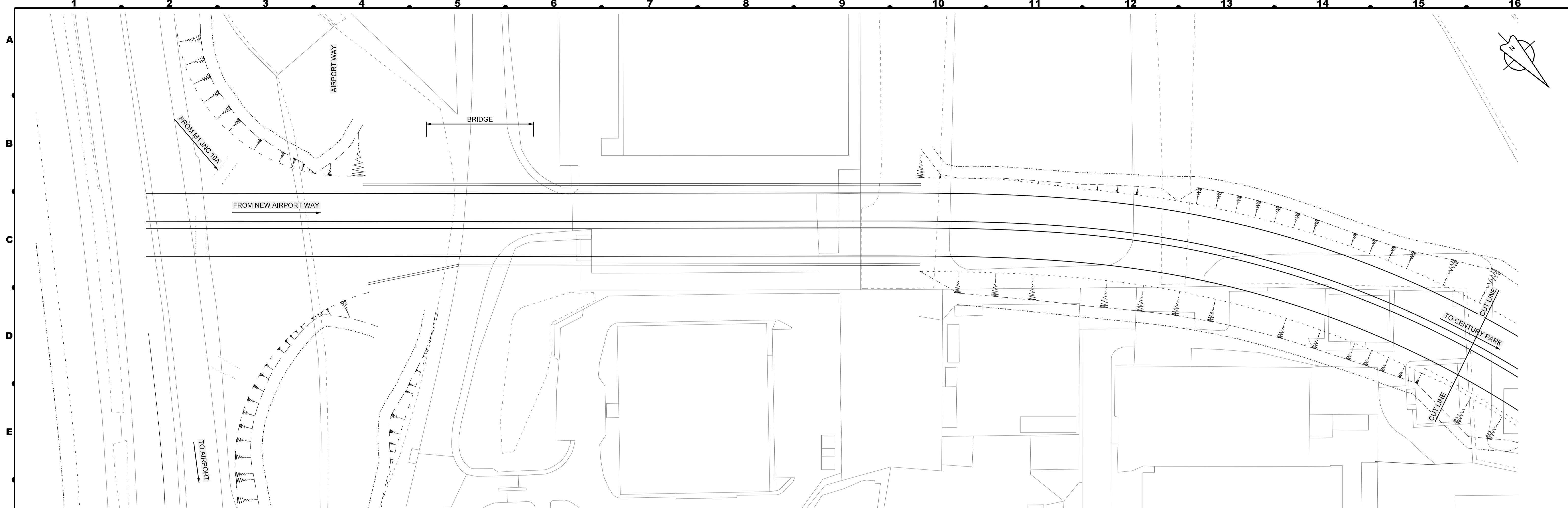

PLAN  
SCALE 1:500

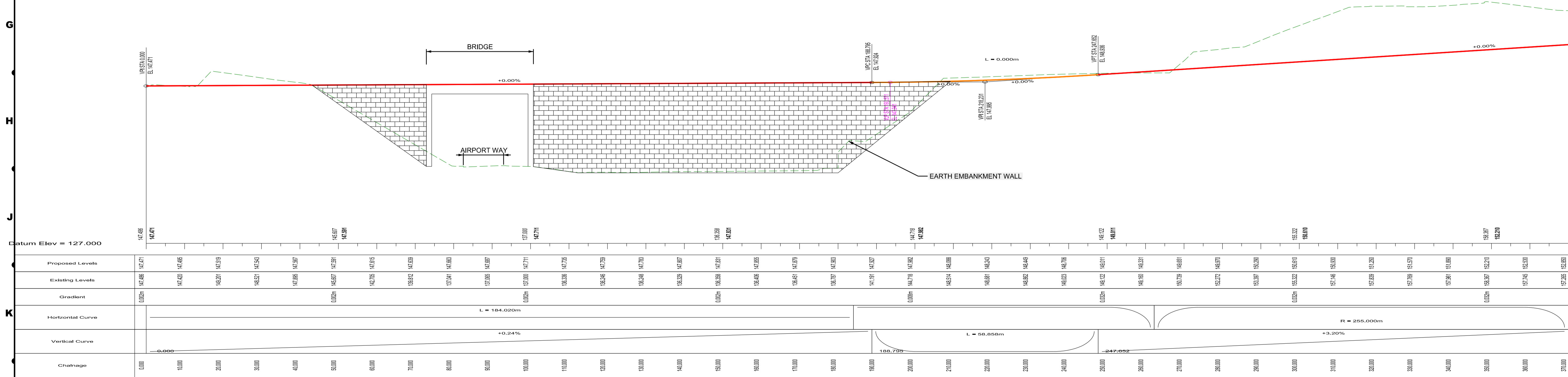

NOTES - LEGEND:  
 - CPAR ALIGNMENT  
 - EXISTING GROUND LEVEL

DO NOT SCALE  
DISTORTION CAN OCCUR

REV	DATE	DESCRIPTION	BY	CHK	APP
3	19.06.18	PLANNING APPROVAL	HJ	RM	JW
2	30.11.17	AIRPORT WAY NMU PATHS ADDED	MB	BG	BG
1	07.09.17	EARTHWORKS REVISED	MB	RM	RM
0	27.06.17	FIRST ISSUE	MB	GB	GB

CLIENT

**Pell Frischmann**  
 MILLARS THREE, SOUTHMILL ROAD, BISHOPS STORTFORD, HERTS, CM23 3DH  
 Telephone +44 (0) 1279 507 346  
 Email: pfbstortford@pellfrischmann.com  
 www.pellfrischmann.com

PROJECT: CENTURY PARK ACCESS ROAD  
 TITLE: MAIN CARRIAGEWAY GENERAL ARRANGEMENT CHAINAGE 0.00 - 350.00  
 SHEET: 1 of 6  
 DRAWING SHEET SIZE = A1  
 SCALE: 1:500  
 DRAWING NUMBER: KQ30131H148  
 SUITABILITY: S1  
 REVISION: 3

PLANNING APPLICATION STATUS