

April 2023

London Luton Airport Expansion

Planning Inspectorate Scheme Ref: TR020001

Volume 4 Plans and Sections
Crown Land Plans

Application Document Ref: TR020001/APP/4.14
APFP Regulation: 5(2)(n)

The Planning Act 2008

The Infrastructure Planning (Applications: Prescribed Forms and Procedure) Regulations 2009

London Luton Airport Expansion Development Consent Order 202x

4.14 CROWN LAND PLANS

Regulation number:	Regulation 5(2)(n)
Planning Inspectorate Scheme Reference:	TR020001
Document Reference:	TR020001/APP/4.14
Author:	Luton Rising

Version	Date	Status of Version
Issue 1	April 2023	Additional submissions (amended following section 51 advice)

Contents

	Page
1 Introduction	1
1.1 Purpose of this document	1
2 Scope and format of the Crown Land Plans	2

1 INTRODUCTION

1.1 Purpose of this document

1.1.1 Luton Rising (a trading name of London Luton Airport Limited), owners of London Luton Airport (the Applicant) has submitted an application under section 37 of the Planning Act 2008 for an order to grant development consent for the expansion of London Luton Airport (the Proposed Development).

1.1.2 This document is part of a suite of documents which forms part of the application for development consent. A full description of all the application documents is provided in the **Introduction to the Application TR020001/APP/1.03Q** which also forms part of the suite of application documents.

1.1.3 This document is included in the application to comply with Regulation 5(2)(i)(iv) and Regulation 5(4) of The Infrastructure Planning (Applications: Prescribed Forms and Procedures) Regulations 2009, which require:

5(2)(n) “where applicable, a plan with any accompanying information identifying any Crown land.”.

Regulation 5(4) requires that:

“Where a plan comprises three or more separate sheets a key plan must be provided showing the relationship between the different sheets”.



1.1.4 Accordingly, a key plan is submitted as part of the application to identify the location of the Proposed Development in its wider geographical context.

1.1.5 This set of plans specifically identifies the Crown land within the Order Limits.

2 SCOPE AND FORMAT OF THE CROWN LAND PLANS

- 2.1.1 To ensure sufficient detail and clarity of information, the Crown Land Plans, sheets 1 to 10, have been prepared at a scale of 1:2,500. The key plan uses a smaller scale than that prescribed in Regulation 5(3) of the 2009 Regulations but only so that the Proposed Development can be represented in a single sheet plan.
- 2.1.2 The Applicant has adopted the same consistent approach for the Crown Land Plans as has been used for the **Land Plans [TR020001/APP/4.03]** and the **Special Category Land Plans [TR020001/APP/4.10]**.
- 2.1.3 The sheet layouts are the same for each of the aforementioned sets. This is intended to help interested parties understand the inter-relationship between the different sets of plans and to help illustrate the design of the Proposed Development more clearly.
- 2.1.4 Each plot of land shown on the Crown Land Plans has been clearly delineated and given a unique reference, which corresponds with the referencing or plot numbering used in the **Book of Reference [TR020001/APP/3.02]**. The first number generally relates to the sheet on which the plot is located while the second number is used to distinguish between the plots.
- 2.1.5 Details of the Crown land interest are set out at Part 4 of the **Book of Reference [TR020001/APP/3.02]**. For the avoidance of doubt, the **draft Order [TR020001/APP/2.01]** prohibits the Applicant from taking, using, entering upon or interfering with any land or rights of any description belonging to the Crown Estate, except where written consent is obtained (see article 39 of the draft Order). Where the Applicant does not already have rights to go onto Crown land, it will liaise with the Crown Estate as further set out in the **Statement of Reasons [TR020001/APP/3.01]**.

This drawing may contain mapping by permission of Ordnance Survey on behalf of HMSO © Crown Copyright and database rights 2022 Ordnance Survey 0100031673
 All structure positions are indicative. The proposed works will be subject to detailed design development. The changes will be within limits of deviation specified in the Development Consent Order.

KEY
 Order Limits
 Local Authority Boundary

Notes

- All dimensions are in metres unless stated otherwise.
- These Crown Land Plans should be read in conjunction with other plans and documents in the Development Consent Order. In particular the Development Consent Order [TR020001/APP/2.01], Book of Reference [TR020001/APP/3.02] and the Statement of Reasons [TR020001/APP/3.01].
- All easements, servitudes and private rights are proposed to be extinguished on land that is to be acquired unless stated otherwise in the Book of Reference [TR020001/APP/3.02] or Development Consent Order [TR020001/APP/2.01].
- Book of Reference Plot Numbers are annotated in black made up of a unique plot number. These numbers correspond to those represented in the Book of Reference [TR020001/APP/3.02]. The first number in the sequence reflects the sheet number.
- The legend is identical on all sheets of the Crown Land Plans (except the Key Plan) and therefore not all items detailed in the legend are presented on each sheet.
- The Applicant has included the Operational Airport Land within the Order limits so that it benefits from the increased capacity in passenger numbers as authorised by the DCO.

Additional submissions (amended following section 51 advice)	RC	BS	SA	04/2023	P01
Revision History	Drawn	Checked	Approved	Date	Rev.

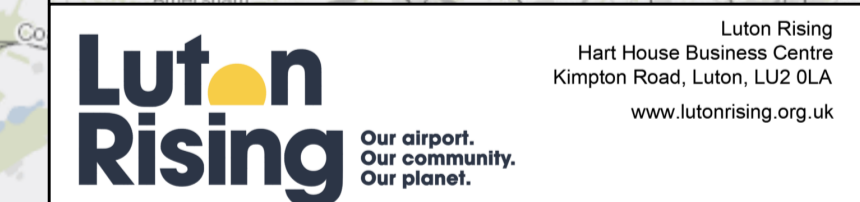
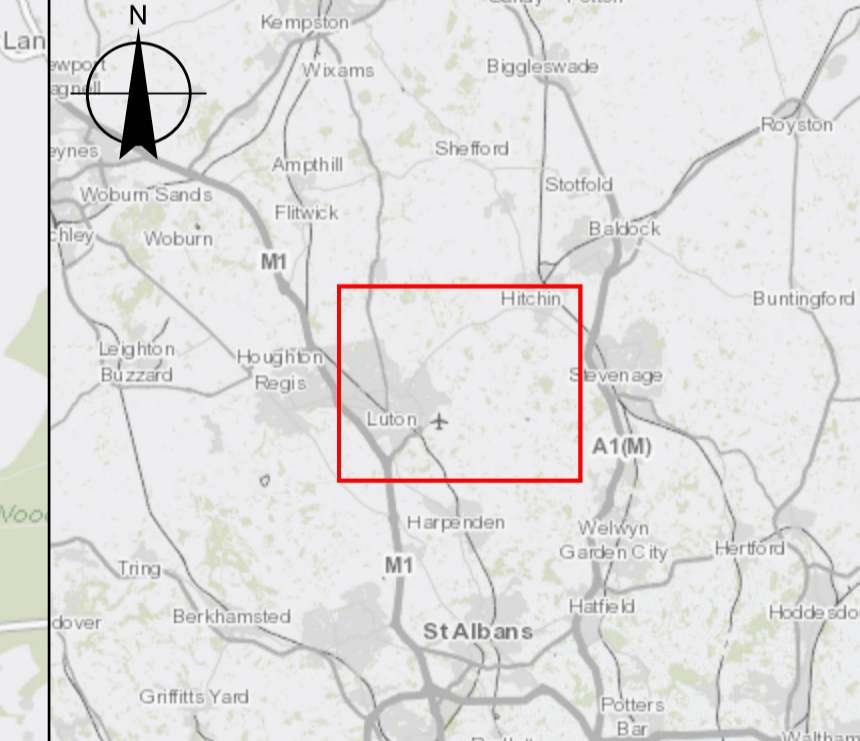

**London Luton Airport Expansion
 Development Consent Order**

Drawing Title
**Crown Land Plans
 - Regulation 5(2)(n)
 Key plan**

Purpose of Issue	Additional submissions (amended following section 51 advice)	Suitability
Drawn	Checked	Approved
R.Chauhan	B.Smith	S.Adama
DCO Application Ref.	APPF Regulation	DCO Document Ref.
TR020001	APPF5(2)(n)	TR020001/APP/4.14
Scale	1:22,500	Sheet
A1		

Drawing Number
LLADCO-3C-WSP-WHS-GEN-IM-IM-0002
 Project - Phase - Originator - AssetZone - Sub Asset - Type - Discp. - Number
 P01

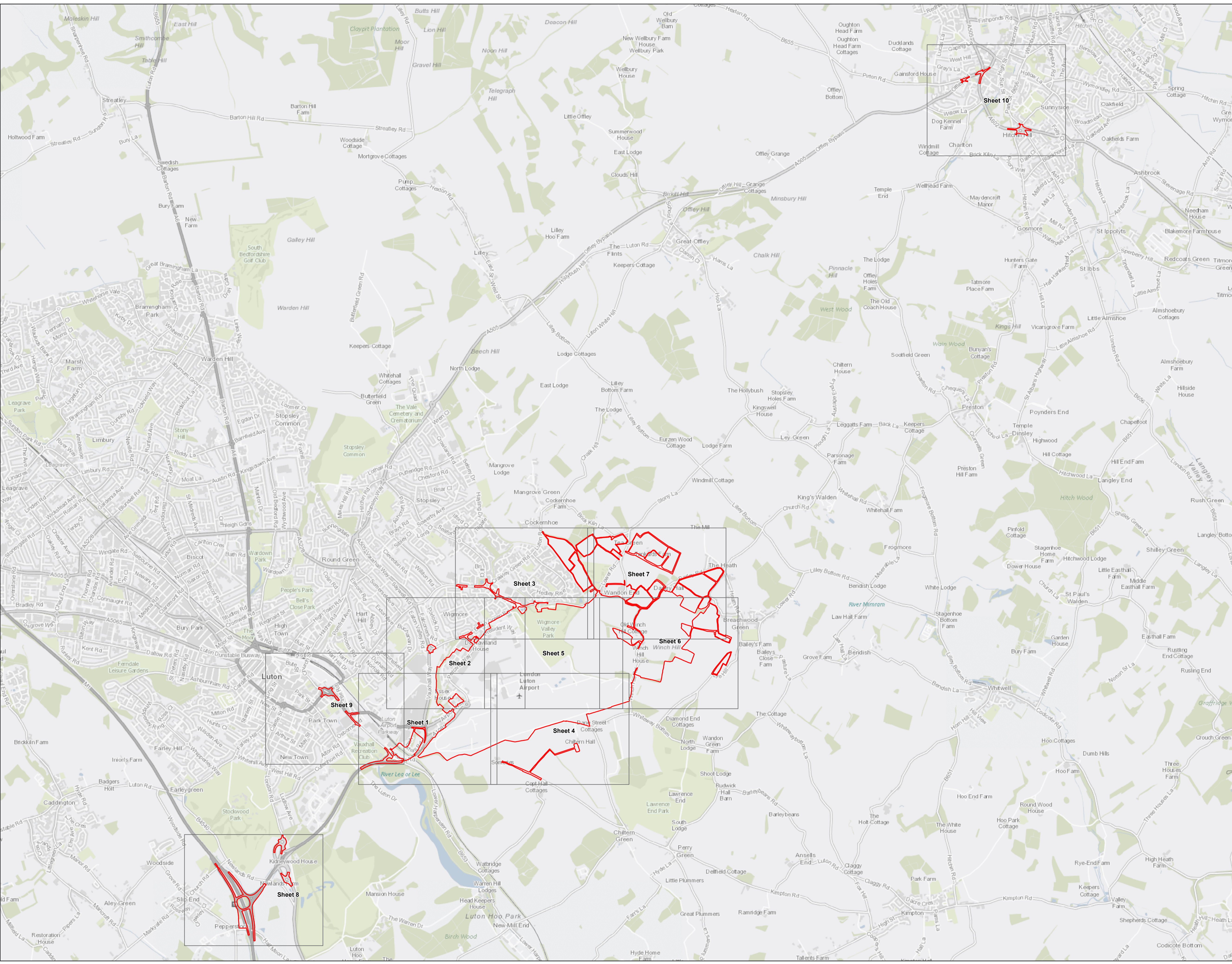

Scale: 1:22,500 @A1

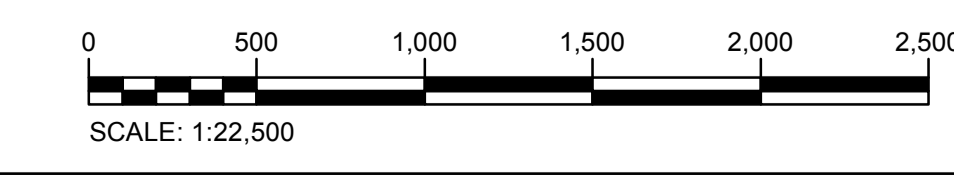

This drawing may contain mapping by permission of Ordnance Survey on behalf of HMSO © Crown Copyright and database rights 2022 Ordnance Survey 0100031673
 All structure positions are indicative. The proposed works will be subject to detailed design development. The changes will be within limits of deviation specified in the Development Consent Order.

KEY

- Order Limits
- Local Authority Boundary
- Crown land proposed to be permanently acquired
- Crown land proposed for permanent acquisition of rights
- Crown land proposed for temporary possession

1-01 Book of Reference Plot Number

- Notes**
1. All dimensions are in metres unless stated otherwise.
 2. These Crown Land Plans should be read in conjunction with other plans and documents in the Development Consent Order. In particular the Development Consent Order [TR020001/APP/2.01], Book of Reference [TR020001/APP/3.02] and the Statement of Reasons [TR020001/APP/3.01].
 3. All easements, servitudes and private rights are proposed to be extinguished on land that is to be acquired unless stated otherwise in the Book of Reference [TR020001/APP/3.02] or Development Consent Order [TR020001/APP/2.01].
 4. Book of Reference Plot Numbers are annotated in black made up of a unique plot number. These numbers correspond to those represented in the Book of Reference [TR020001/APP/3.02]. The first number in the sequence reflects the sheet number.
 5. The legend is identical on all sheets of the Crown Land Plans (except the Key Plan) and therefore not all items detailed in the legend are presented on each sheet.

Additional submissions (amended following section 51 advice)	RC	BS	SA	04/2023	P01
Revision History	Drawn	Checked	Approved	Date	Rev.

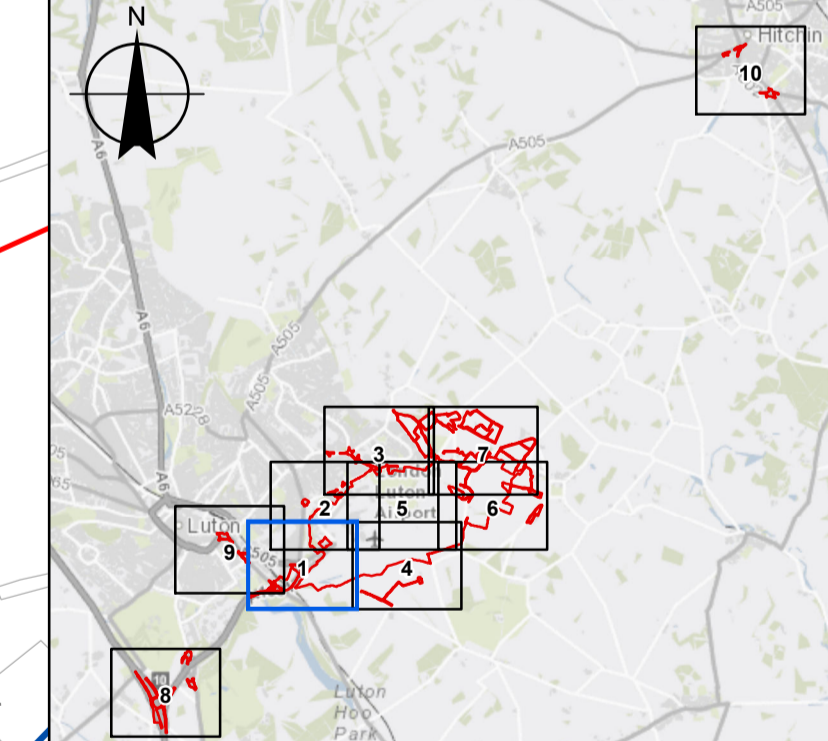

Luton Rising
 Our airport. Our community. Our planet.

**London Luton Airport Expansion
 Development Consent Order**

Drawing Title

Crown Land Plans
 - Regulation 5(2)(n)
 Sheet 1 of 10

Purpose of issue				Additional submissions (amended following section 51 advice)		Suitability
Drawn	Checked	Approved	Date	Scale	Size	S1
R. Chauhan	B. Smith	S. Adama	04/2023	1:2,500	A1	
DCO Application Ref.	APP Regulation	DCO Document Ref.				
TR020001	APP/5(2)(n)	TR020001/APP/4.14				
Drawing Number						
LLADCO-3C-WSP-WHS-GEN-IM-IM-0002						
Project - Phase - Originator - Asset/Zone - Sub Asset - Type - Discp. - Number						
P01						

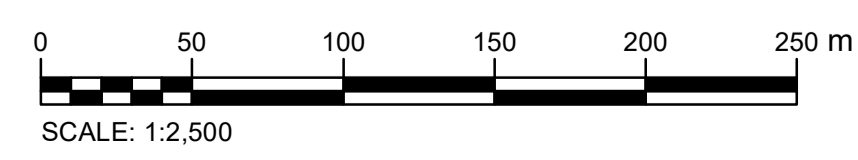
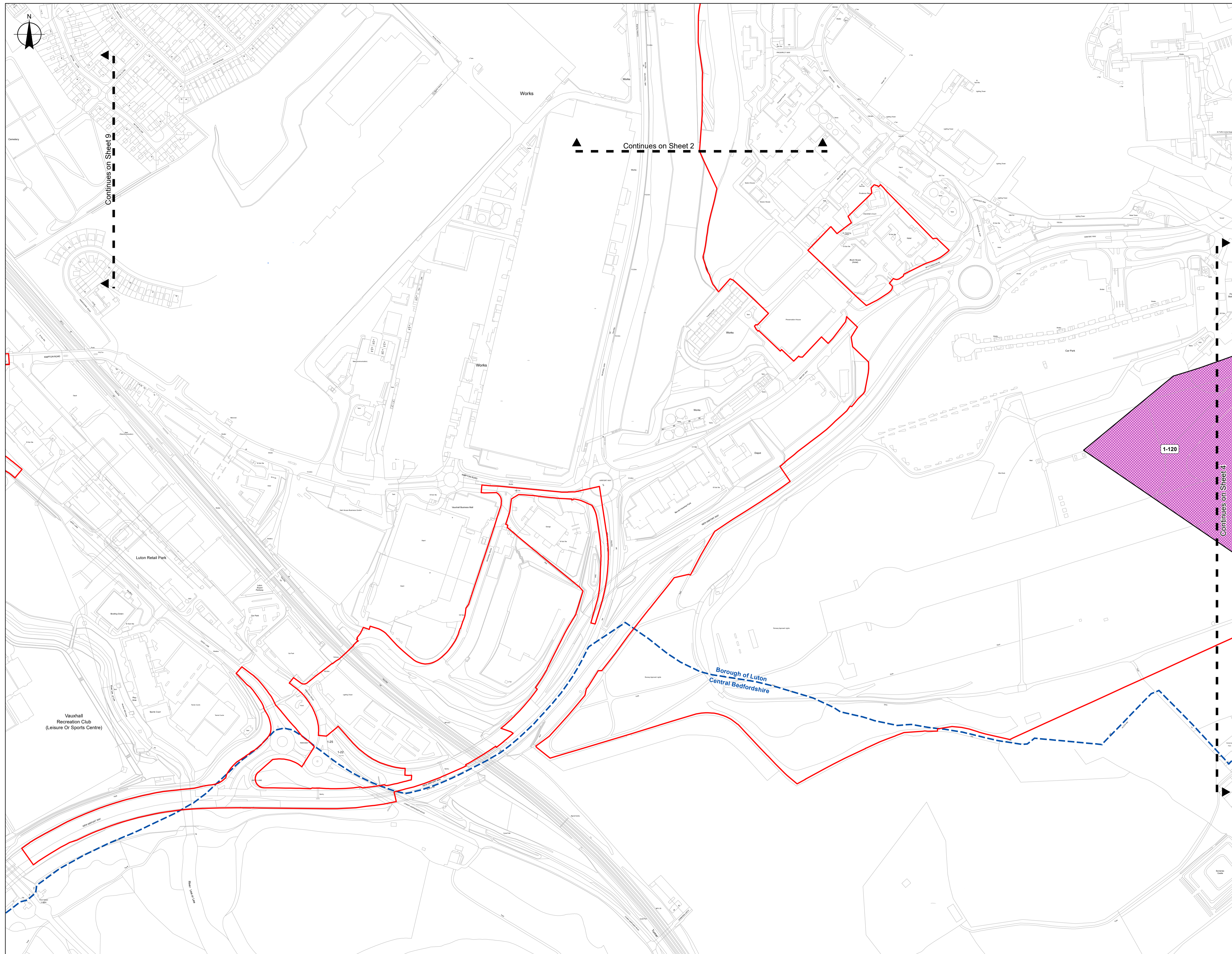



This drawing may contain mapping by permission of Ordnance Survey on behalf of HMSO © Crown Copyright and database rights 2022 Ordnance Survey 0100031673
 All structure positions are indicative. The proposed works will be subject to detailed design development. The changes will be within limits of deviation specified in the Development Consent Order.

- KEY**
- Order Limits
 - Local Authority Boundary
 - Crown land proposed to be permanently acquired
 - Crown land proposed for permanent acquisition of rights
 - Crown land proposed for temporary possession
 - 1-01 Book of Reference Plot Number

- Notes**
1. All dimensions are in metres unless stated otherwise.
 2. These Crown Land Plans should be read in conjunction with other plans and documents in the Development Consent Order. In particular the Development Consent Order [TR020001/APP/2.01], Book of Reference [TR020001/APP/3.02] and the Statement of Reasons [TR020001/APP/3.01].
 3. All easements, servitudes and private rights are proposed to be extinguished on land that is to be acquired unless stated otherwise in the Book of Reference [TR020001/APP/3.02] or Development Consent Order [TR020001/APP/2.01].
 4. Book of Reference Plot Numbers are annotated in black made up of a unique plot number. These numbers correspond to those represented in the Book of Reference [TR020001/APP/3.02]. The first number in the sequence reflects the sheet number.
 5. The legend is identical on all sheets of the Crown Land Plans (except the Key Plan) and therefore not all items detailed in the legend are presented on each sheet.

Additional submissions (amended following section 51 advice)	RC	BS	SA	04/2023	P01
Revision History	Drawn	Checked	Approved	Date	Rev.

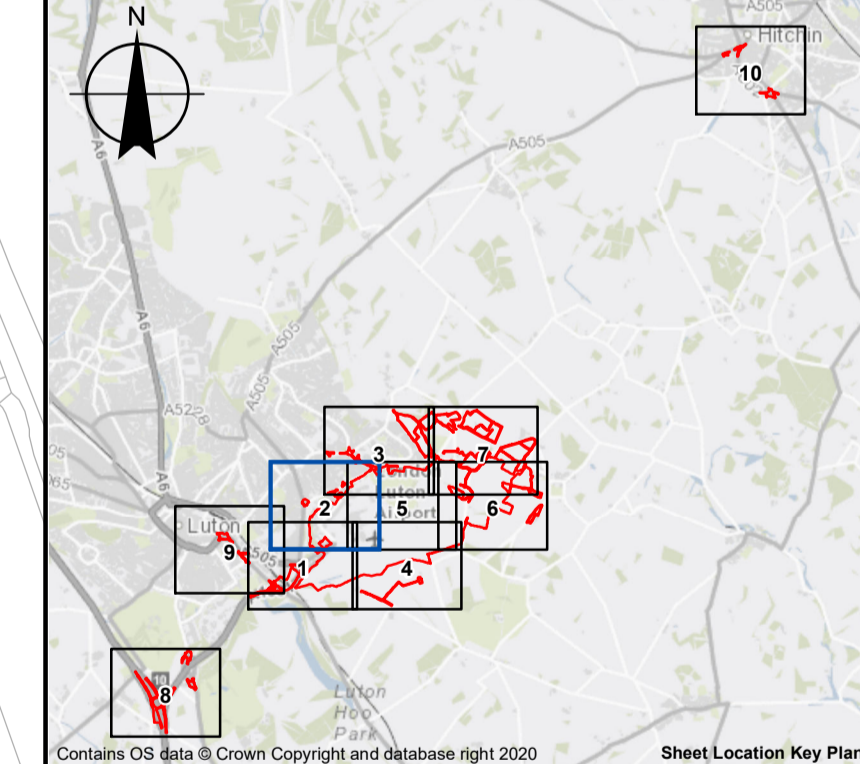

**London Luton Airport Expansion
 Development Consent Order**

Drawing Title

Crown Land Plans
 - Regulation 5(2)(n)
 Sheet 2 of 10

Purpose of Issue	Additional submissions (amended following section 51 advice)				Suitability
Drawn	Checked	Approved	Date	Scale	Size
R. Chauhan	B. Smith	S. Adama	04/2023	1:2,500	A1

BCO Application Ref.	APP Regulation	DCO Document Ref.
TR020001	APP/5(2)(n)	TR020001/APP/4.14
Drawing Number	Revision	
LLADCO-3C-WSP-WHS-GEN-IM-IM-0002	P01	
Project - Phase - Originator - AssetZone - Sub Asset - Type - Discp. - Number		

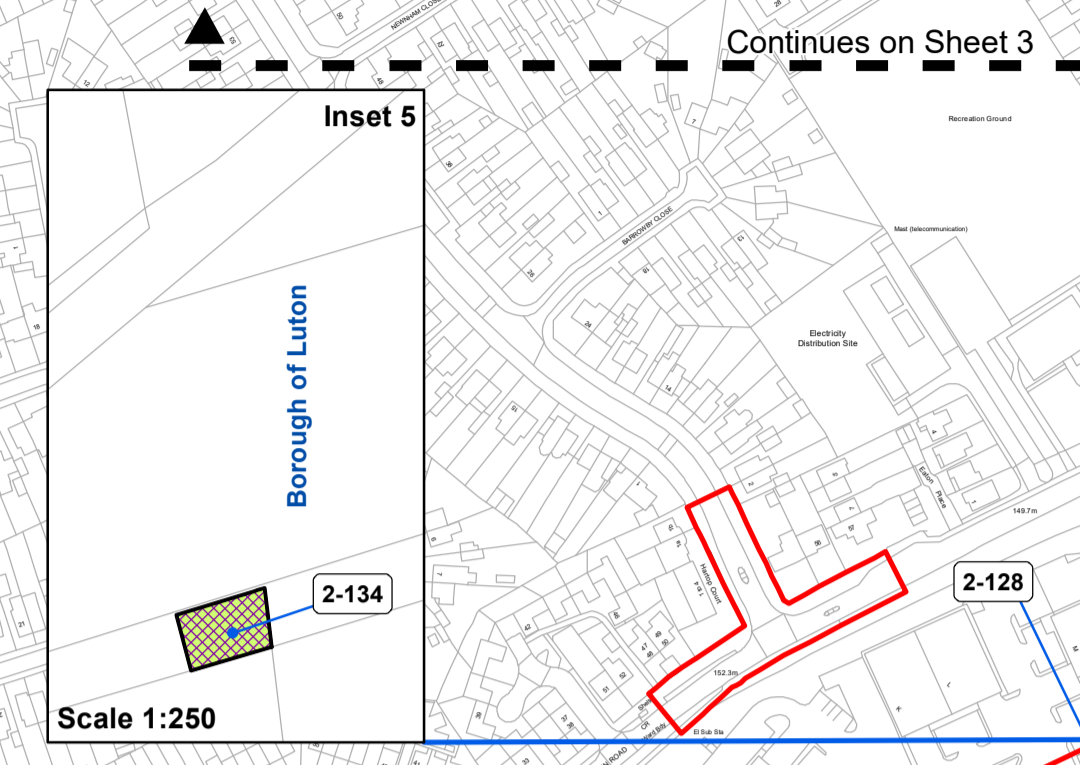
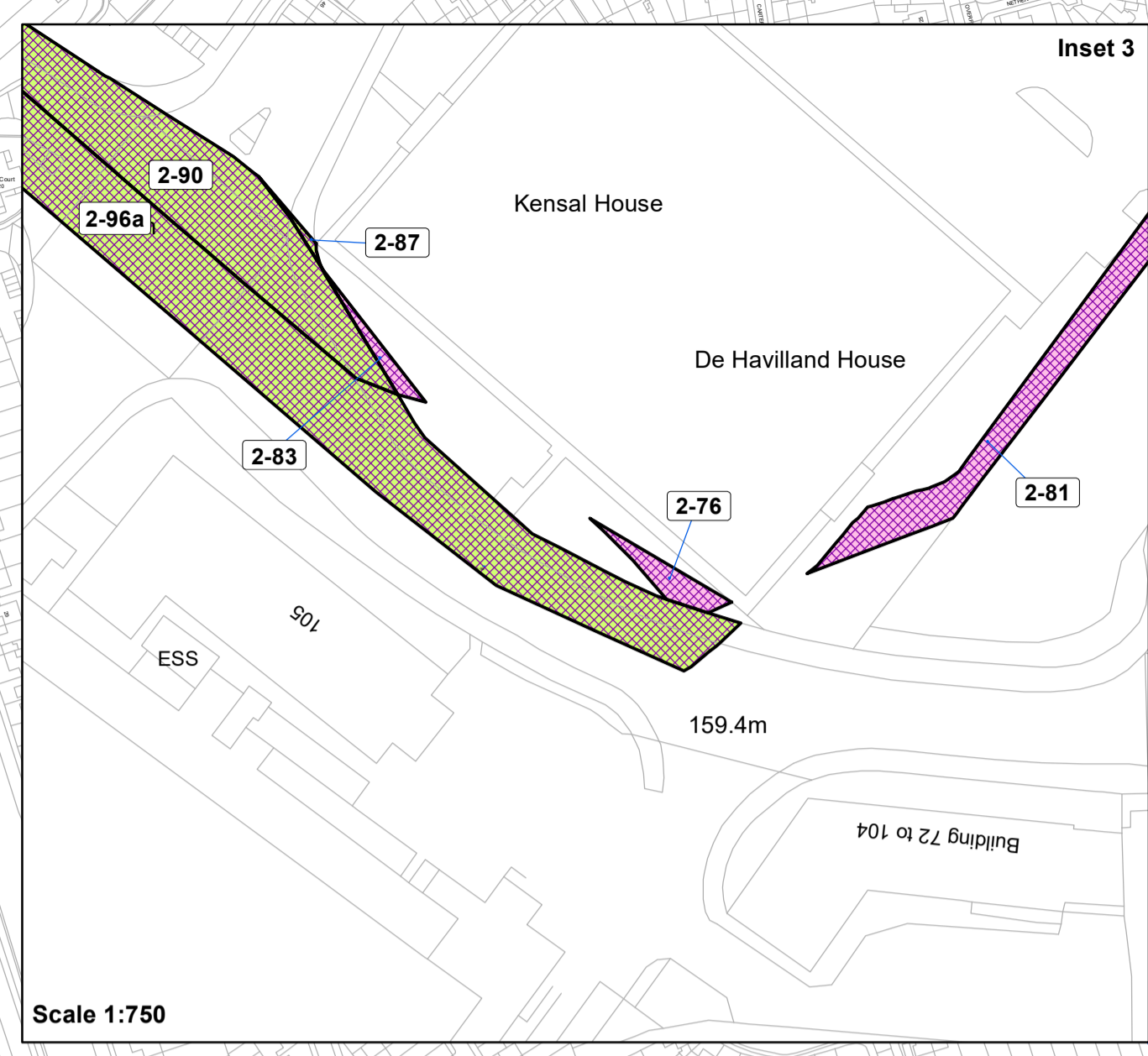

Continues on Sheet 1

Continues on Sheet 3

Continues on Sheet 5

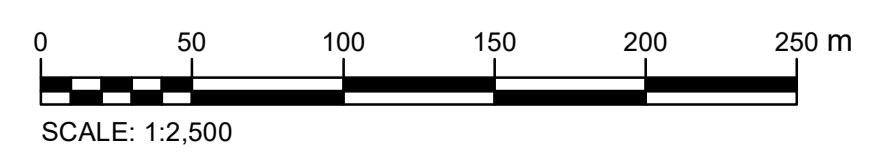

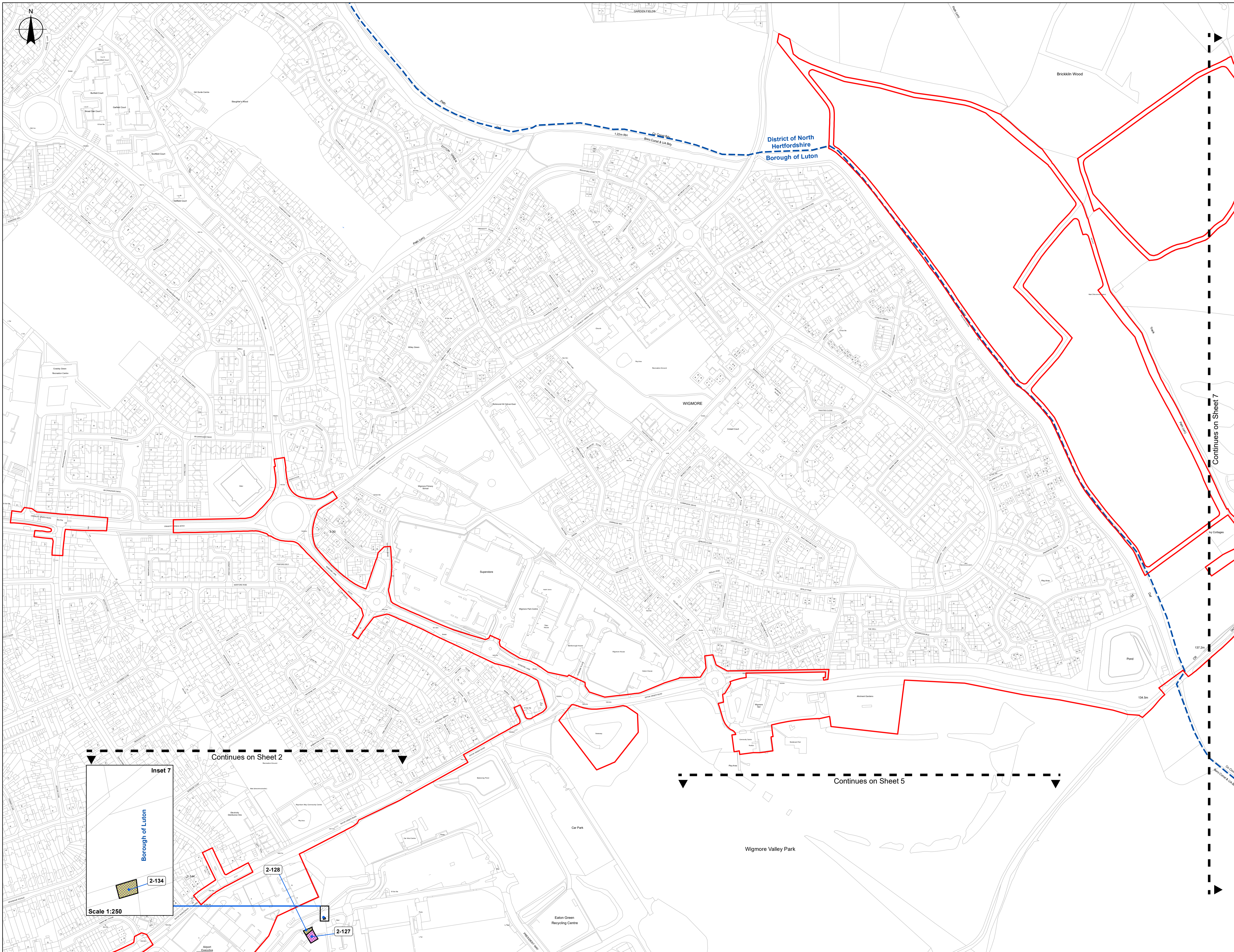

This drawing may contain mapping by permission of Ordnance Survey on behalf of HMSO © Crown Copyright and database rights 2022 Ordnance Survey 0100031673
 All structure positions are indicative. The proposed works will be subject to detailed design development. The changes will be within limits of deviation specified in the Development Consent Order.

KEY

- Order Limits
- Local Authority Boundary
- Crown land proposed to be permanently acquired
- Crown land proposed for permanent acquisition of rights
- Crown land proposed for temporary possession
- 1-01 Book of Reference Plot Number

- Notes**
1. All dimensions are in metres unless stated otherwise.
 2. These Crown Land Plans should be read in conjunction with other plans and documents in the Development Consent Order. In particular the Development Consent Order [TR020001/APP/2.01], Book of Reference [TR020001/APP/3.02] and the Statement of Reasons [TR020001/APP/3.01].
 3. All easements, servitudes and private rights are proposed to be extinguished on land that is to be acquired unless stated otherwise in the Book of Reference [TR020001/APP/3.02] or Development Consent Order [TR020001/APP/2.01].
 4. Book of Reference Plot Numbers are annotated in black made up of a unique plot number. These numbers correspond to those represented in the Book of Reference [TR020001/APP/3.02]. The first number in the sequence reflects the sheet number.
 5. The legend is identical on all sheets of the Crown Land Plans (except the Key Plan) and therefore not all items detailed in the legend are presented on each sheet.

Revision History	Drawn	Checked	Approved	Date	Rev.
Additional submissions (amended following section 51 advice)	RC	BS	SA	04/2023	P01

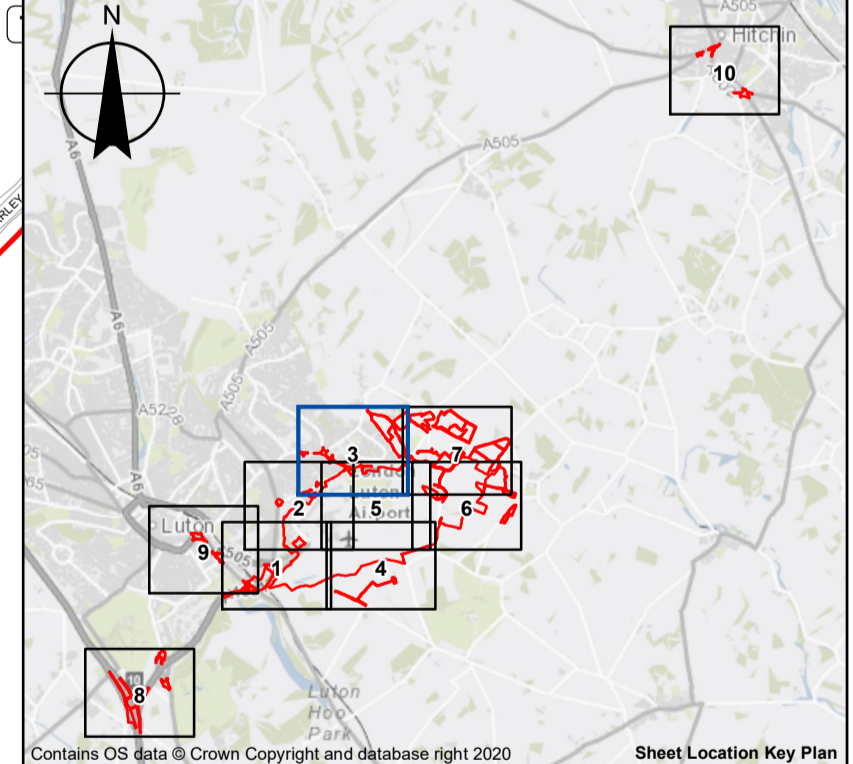

Luton Rising
 Our airport. Our community. Our planet.
 Luton Rising
 Hart House Business Centre
 Kimpton Road, Luton, LU2 0LA
 www.lutonrising.org.uk

**London Luton Airport Expansion
 Development Consent Order**

Drawing Title
 Crown Land Plans
 - Regulation 5(2)(n)
 Sheet 3 of 10

Drawn	Checked	Approved	Date	Scale	Size
R. Chauhan	B. Smith	S. Adama	04/2023	1:2,500	A1

Purpose of Issue
 Additional submissions (amended following section 51 advice)
 S1

TR020001
 APFP5(2)(n)
 TR020001/APP/4.14

Drawing Number
LLADCO-3C-WSP-WHS-GEN-IM-IM-0002

Project - Phase - Originator - Asset/Zone - Sub Asset - Type - Discp. - Number
 P01

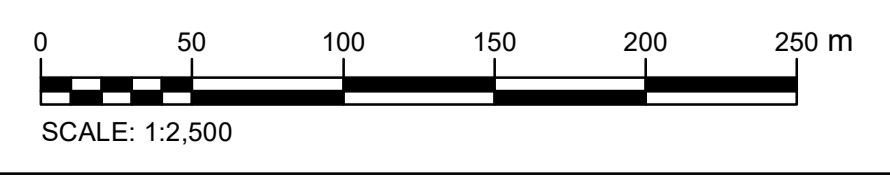

Inset 7
 Borough of Luton
 Scale 1:250
 2-134
 2-128
 2-127

Continues on Sheet 2

Continues on Sheet 5

Continues on Sheet 7

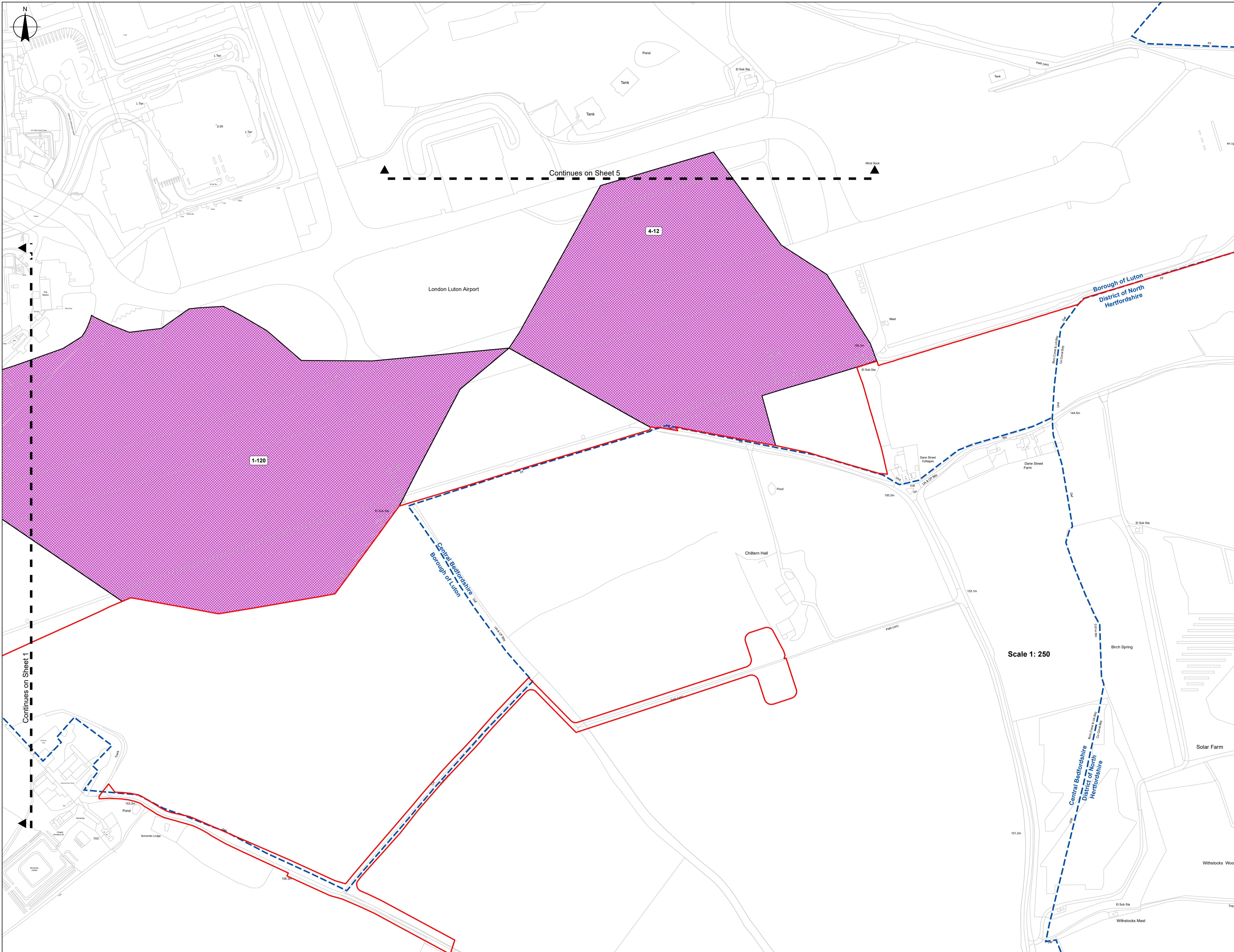

This drawing may contain mapping by permission of Ordnance Survey on behalf of HMSO © Crown Copyright and database rights 2022 Ordnance Survey 0100031673
 All structure positions are indicative. The proposed works will be subject to detailed design development. The changes will be within limits of deviation specified in the Development Consent Order.

KEY

- Order Limits
- Local Authority Boundary
- Crown land proposed to be permanently acquired
- Crown land proposed for permanent acquisition of rights
- Crown land proposed for temporary possession

1-01 Book of Reference Plot Number

- Notes**
1. All dimensions are in metres unless stated otherwise.
 2. These Crown Land Plans should be read in conjunction with other plans and documents in the Development Consent Order. In particular the Development Consent Order [TR020001/APP/2.01], Book of Reference [TR020001/APP/3.02] and the Statement of Reasons [TR020001/APP/3.01].
 3. All easements, servitudes and private rights are proposed to be extinguished on land that is to be acquired unless stated otherwise in the Book of Reference [TR020001/APP/3.02] or Development Consent Order [TR020001/APP/2.01].
 4. Book of Reference Plot Numbers are annotated in black made up of a unique plot number. These numbers correspond to those represented in the Book of Reference [TR020001/APP/3.02]. The first number in the sequence reflects the sheet number.
 5. The legend is identical on all sheets of the Crown Land Plans (except the Key Plan) and therefore not all items detailed in the legend are presented on each sheet.

Additional submissions (amended following section 51 advice)	RC	BS	SA	04/2023	P01
Revision History	Drawn	Checked	Approved	Date	Rev.

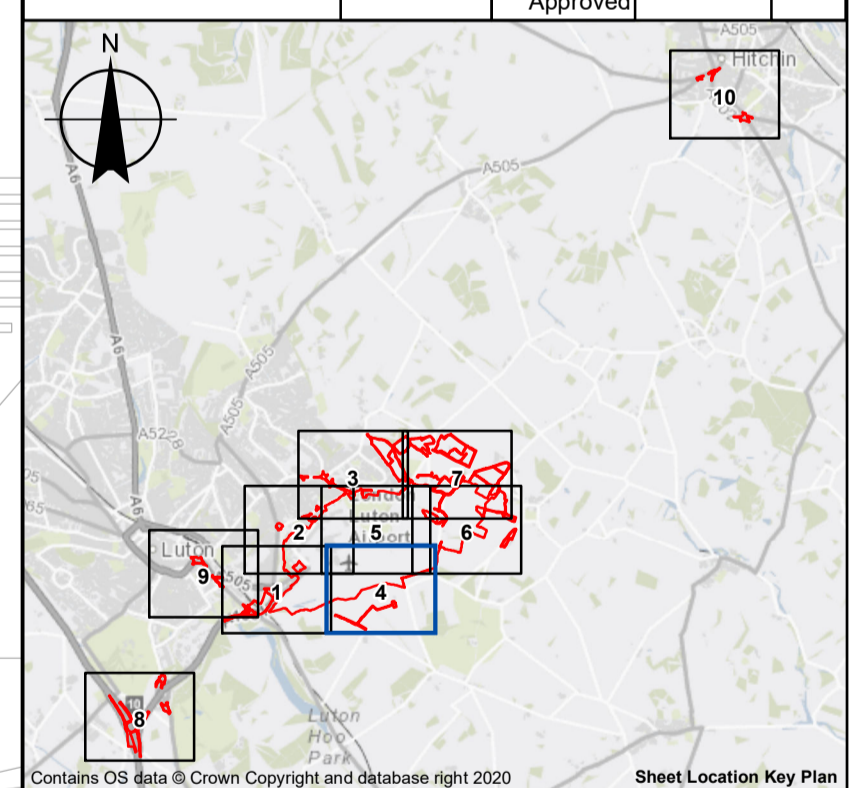

Contains OS data © Crown Copyright and database right 2020

Luton Rising
 Our airport. Our community. Our planet.
 Luton Rising
 Hart House Business Centre
 Kimpton Road, Luton, LU2 0LA
 www.lutonrising.org.uk

**London Luton Airport Expansion
 Development Consent Order**

Drawing Title

Crown Land Plans
 - Regulation 5(2)(n)
 Sheet 4 of 10

Purpose of Issue				Suitability	
Additional submissions (amended following section 51 advice)				S1	
Drawn	Checked	Approved	Date	Scale	Size
R. Chauhan	B. Smith	S. Adama	04/2023	1:2,500	A1
DCO Application Ref.	APP Regulation	DCO Document Ref.			
TR020001	APP/5(2)(n)	TR020001/APP/4.14			
Drawing Number					Revision
LLADCO-3C-WSP-WHS-GEN-IM-IM-0002					P01
Project - Phase - Originator - Asset Zone - Sub Asset - Type - Discp. - Number					

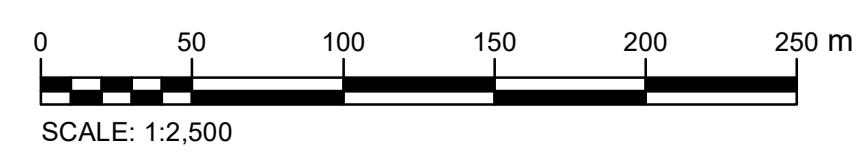

This drawing may contain mapping by permission of Ordnance Survey on behalf of HMSO © Crown Copyright and database rights 2022 Ordnance Survey 0100031673
 All structure positions are indicative. The proposed works will be subject to detailed design development. The changes will be within limits of deviation specified in the Development Consent Order.

KEY

- Order Limits
- Local Authority Boundary
- Crown land proposed to be permanently acquired
- Crown land proposed for permanent acquisition of rights
- Crown land proposed for temporary possession

1-01 Book of Reference Plot Number

- Notes**
1. All dimensions are in metres unless stated otherwise.
 2. These Crown Land Plans should be read in conjunction with other plans and documents in the Development Consent Order. In particular the Development Consent Order [TR020001/APP/2.01], Book of Reference [TR020001/APP/3.02] and the Statement of Reasons [TR020001/APP/3.01].
 3. All easements, servitudes and private rights are proposed to be extinguished on land that is to be acquired unless stated otherwise in the Book of Reference [TR020001/APP/3.02] or Development Consent Order [TR020001/APP/2.01].
 4. Book of Reference Plot Numbers are annotated in black made up of a unique plot number. These numbers correspond to those represented in the Book of Reference [TR020001/APP/3.02]. The first number in the sequence reflects the sheet number.
 5. The legend is identical on all sheets of the Crown Land Plans (except the Key Plan) and therefore not all items detailed in the legend are presented on each sheet.

Additional submissions (amended following section 51 advice)	RC	BS	SA	04/2023	P01
Revision History	Drawn	Checked	Approved	Date	Rev.

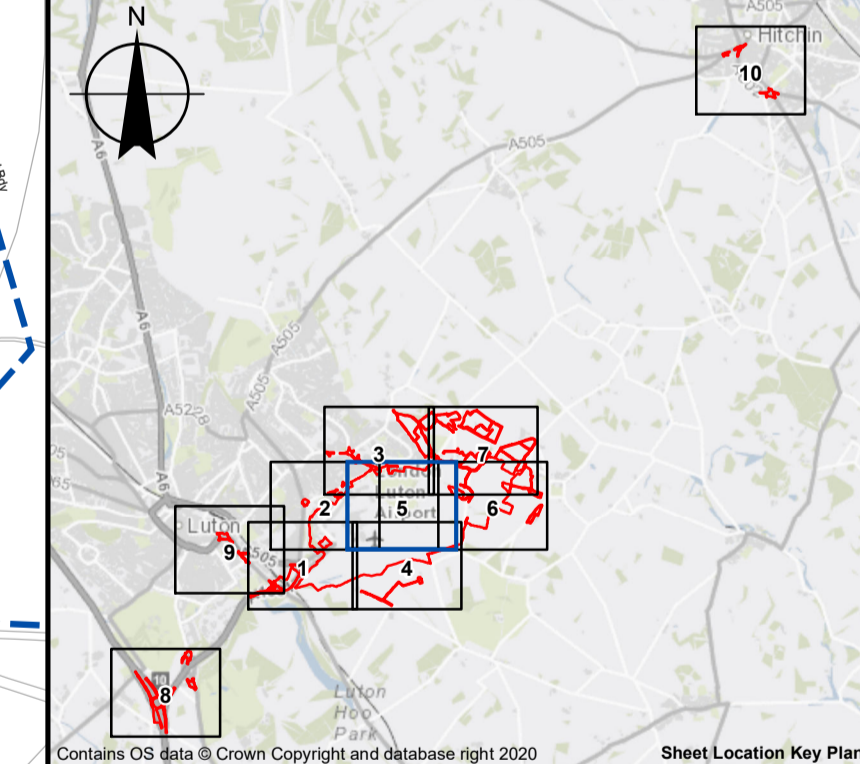

Luton Rising
 Our airport. Our community. Our planet.
 Luton Rising
 Hart House Business Centre
 Kimpton Road, Luton, LU2 0LA
 www.lutonrising.org.uk

**London Luton Airport Expansion
 Development Consent Order**

Drawing Title				
Crown Land Plans - Regulation 5(2)(n) Sheet 5 of 10				
Purpose of Issue Additional submissions (amended following section 51 advice)				Suitability
				S1
Drawn	Checked	Approved	Date	Scale
R. Chauhan	B. Smith	S. Adama	04/2023	1:2,500
DCO Application Ref.	APP Regulation	DCO Document Ref.		
TR020001	APFP5(2)(n)	TR020001/APP/4.14		
Drawing Number				Revision
LLADCO-3C-WSP-WHS-GEN-IM-IM-0002				P01
Project - Phase - Originator - Asset Zone - Sub Asset - Type - Discp. - Number				

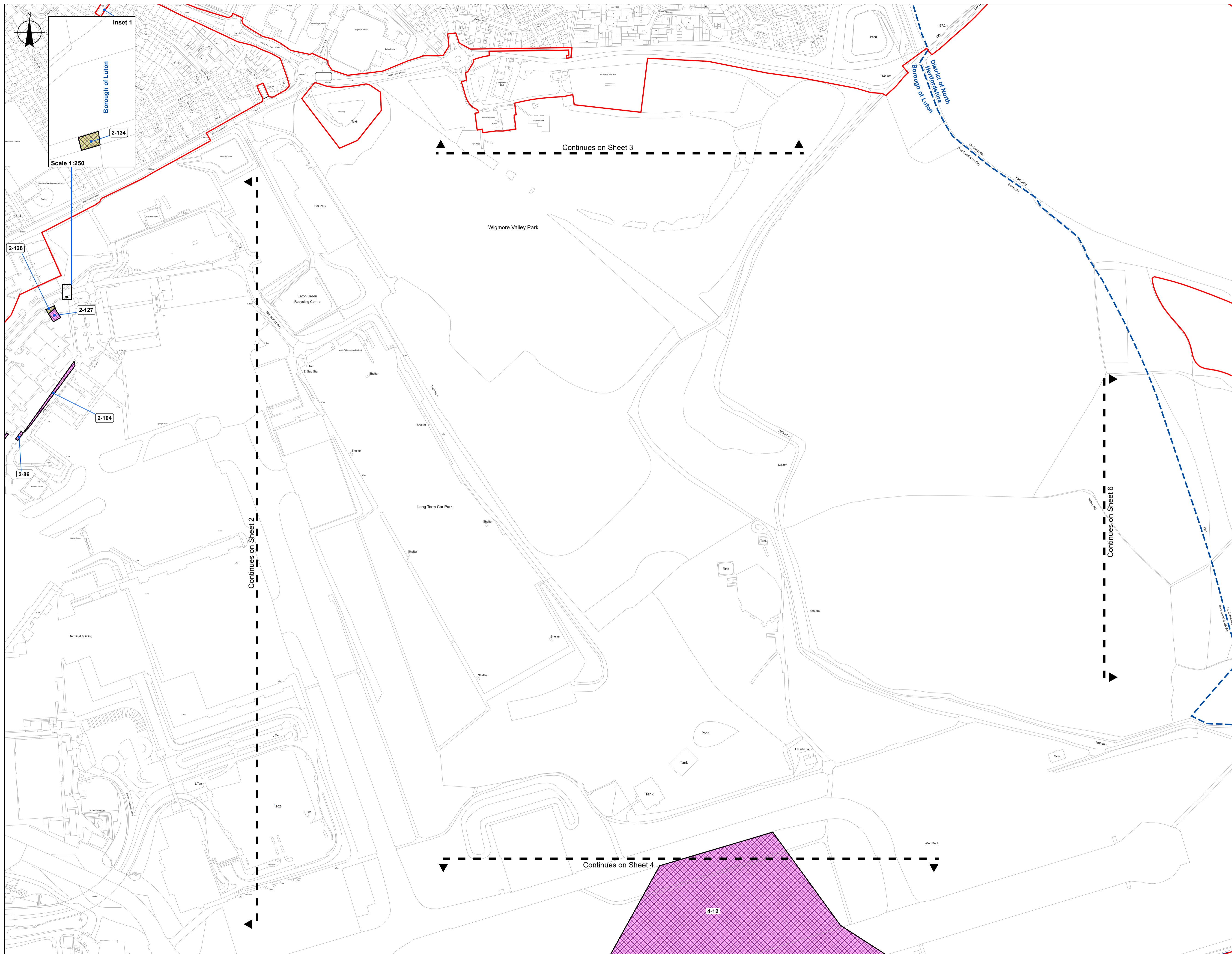

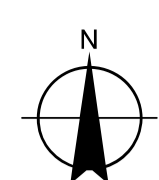

This drawing may contain mapping by permission of Ordnance Survey on behalf of HMSO © Crown Copyright and database rights 2022 Ordnance Survey 0100031673
 All structure positions are indicative. The proposed works will be subject to detailed design development. The changes will be within limits of deviation specified in the Development Consent Order.

KEY

	Order Limits
	Local Authority Boundary
	Crown land proposed to be permanently acquired
	Crown land proposed for permanent acquisition of rights
	Crown land proposed for temporary possession

1-01 Book of Reference Plot Number

- Notes**
- All dimensions are in metres unless stated otherwise.
 - These Crown Land Plans should be read in conjunction with other plans and documents in the Development Consent Order. In particular the Development Consent Order [TR020001/APP/2.01], Book of Reference [TR020001/APP/3.02] and the Statement of Reasons [TR020001/APP/3.01].
 - All easements, servitudes and private rights are proposed to be extinguished on land that is to be acquired unless stated otherwise in the Book of Reference [TR020001/APP/3.02] or Development Consent Order [TR020001/APP/2.01].
 - Book of Reference Plot Numbers are annotated in black made up of a unique plot number. These numbers correspond to those represented in the Book of Reference [TR020001/APP/3.02]. The first number in the sequence reflects the sheet number.
 - The legend is identical on all sheets of the Crown Land Plans (except the Key Plan) and therefore not all items detailed in the legend are presented on each sheet.
 - No Crown land has been identified on this sheet but has been included for completeness.

Additional submissions (amended following section 51 advice)	RC	BS	SA	04/2023	P01
Revision History	Drawn	Checked	Approved	Date	Rev.

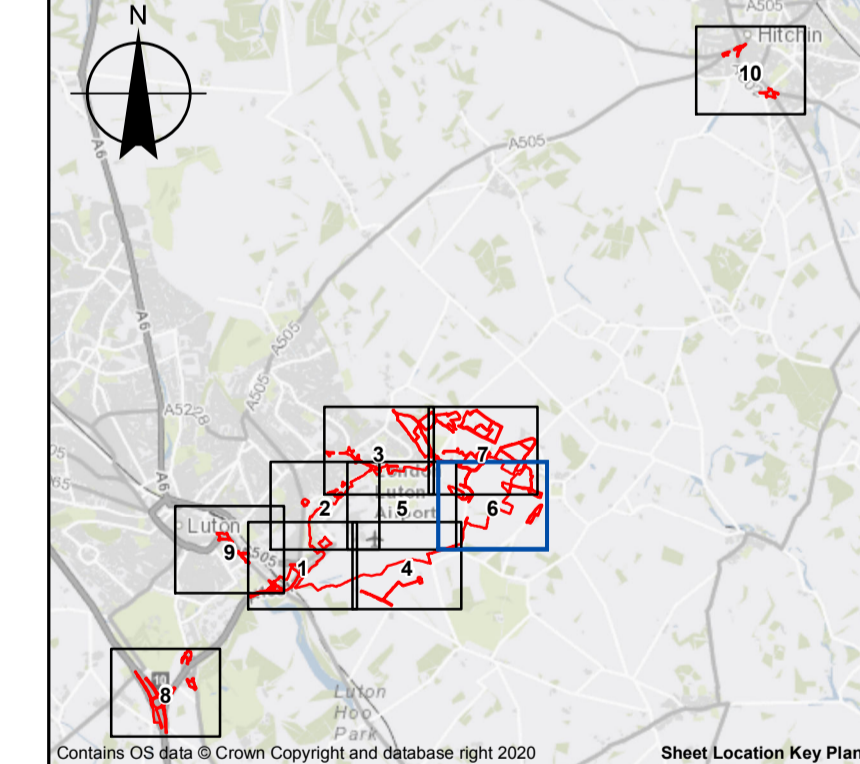

**London Luton Airport Expansion
 Development Consent Order**

Drawing Title

Crown Land Plans
 - Regulation 5(2)(n)
 Sheet 6 of 10

Purpose of issue	Additional submissions (amended following section 51 advice)				Suitability
Drawn	Checked	Approved	Date	Scale	Size
R. Chauhan	B. Smith	S. Adama	04/2023	1:2,500	A1

BCO Application Ref.	APP Regulation	DCO Document Ref.
TR020001	APFP5(2)(n)	TR020001/APP/4.14
Drawing Number	Revision	
LLADCO-3C-WSP-WHS-GEN-IM-IM-0002	P01	
Project - Phase - Originator - Asset/Zone - Sub Asset - Type - Discp. - Number		

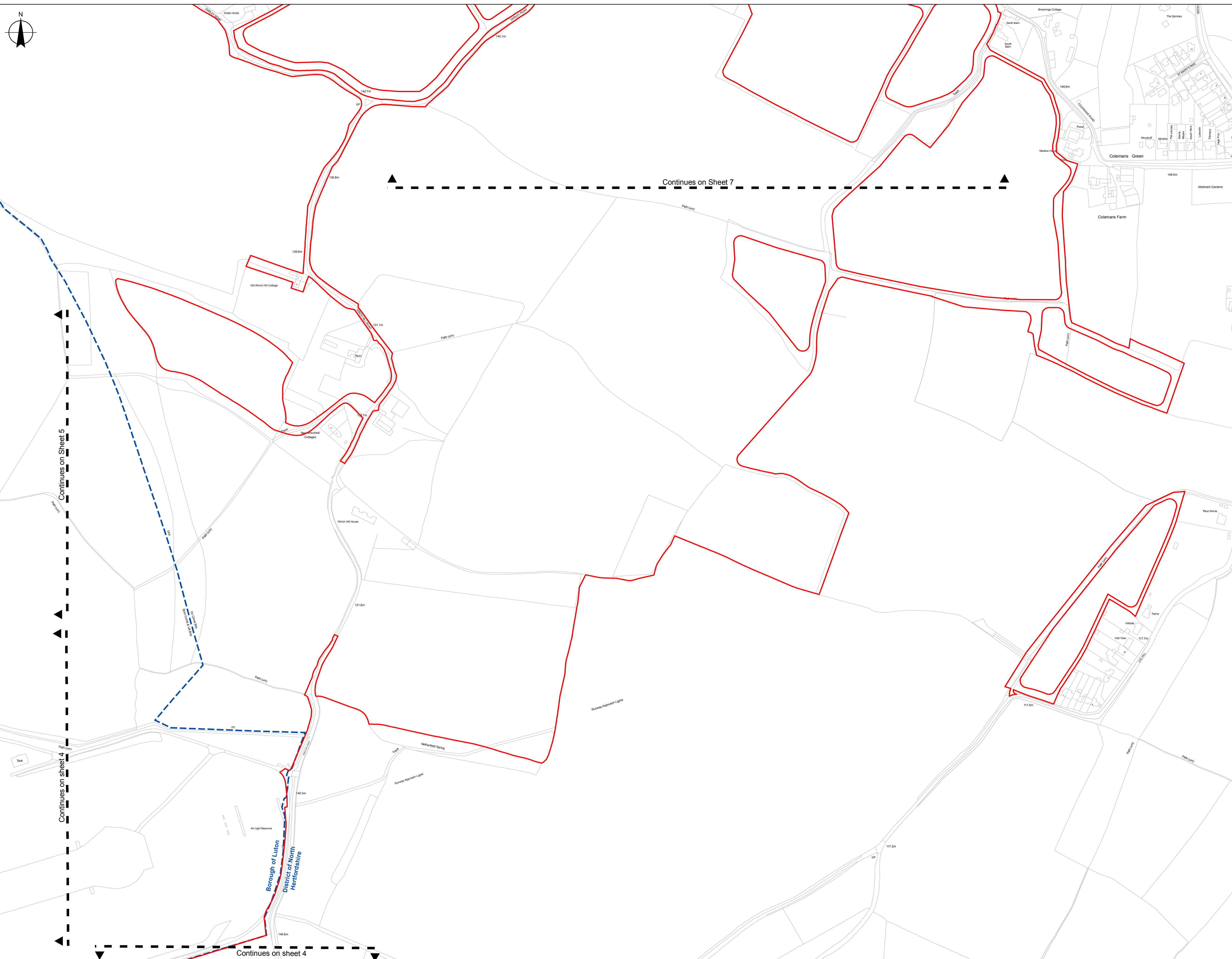

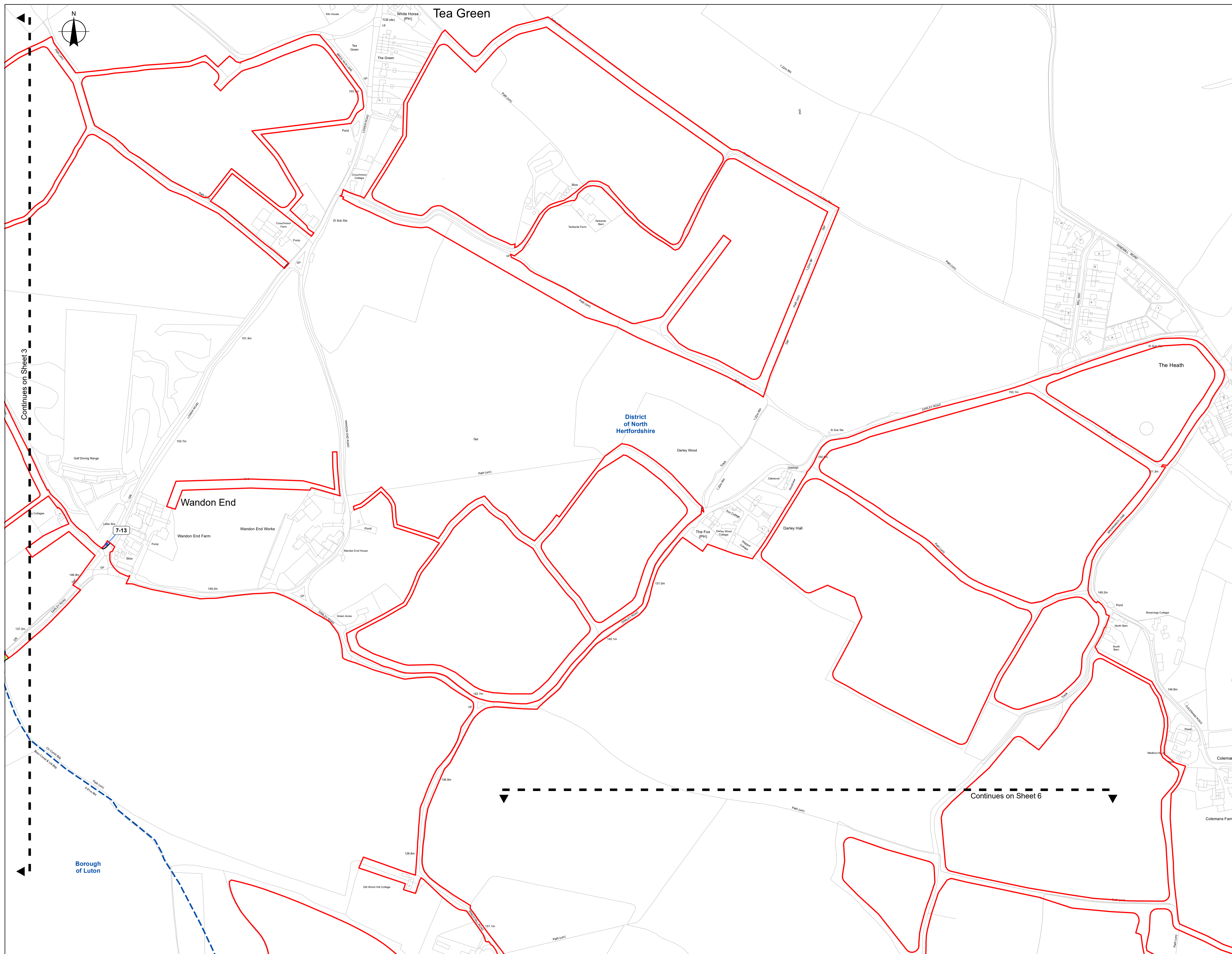

This drawing may contain mapping by permission of Ordnance Survey on behalf of HMSO © Crown Copyright and database rights 2022 Ordnance Survey 0100031673
 All structure positions are indicative. The proposed works will be subject to detailed design development. The changes will be within limits of deviation specified in the Development Consent Order.

KEY

- Order Limits
- Local Authority Boundary
- Crown land proposed to be permanently acquired
- Crown land proposed for permanent acquisition of rights
- Crown land proposed for temporary possession
- 1-01 Book of Reference Plot Number

- Notes**
1. All dimensions are in metres unless stated otherwise.
 2. These Crown Land Plans should be read in conjunction with other plans and documents in the Development Consent Order. In particular the Development Consent Order [TR020001/APP/2.01], Book of Reference [TR020001/APP/3.02] and the Statement of Reasons [TR020001/APP/3.01].
 3. All easements, servitudes and private rights are proposed to be extinguished on land that is to be acquired unless stated otherwise in the Book of Reference [TR020001/APP/3.02] or Development Consent Order [TR020001/APP/2.01].
 4. Book of Reference Plot Numbers are annotated in black made up of a unique plot number. These numbers correspond to those represented in the Book of Reference [TR020001/APP/3.02]. The first number in the sequence reflects the sheet number.
 5. The legend is identical on all sheets of the Crown Land Plans (except the Key Plan) and therefore not all items detailed in the legend are presented on each sheet.

Additional submissions (amended following section 51 advice)	RC	BS	SA	04/2023	P01
Revision History	Drawn	Checked	Approved	Date	Rev.

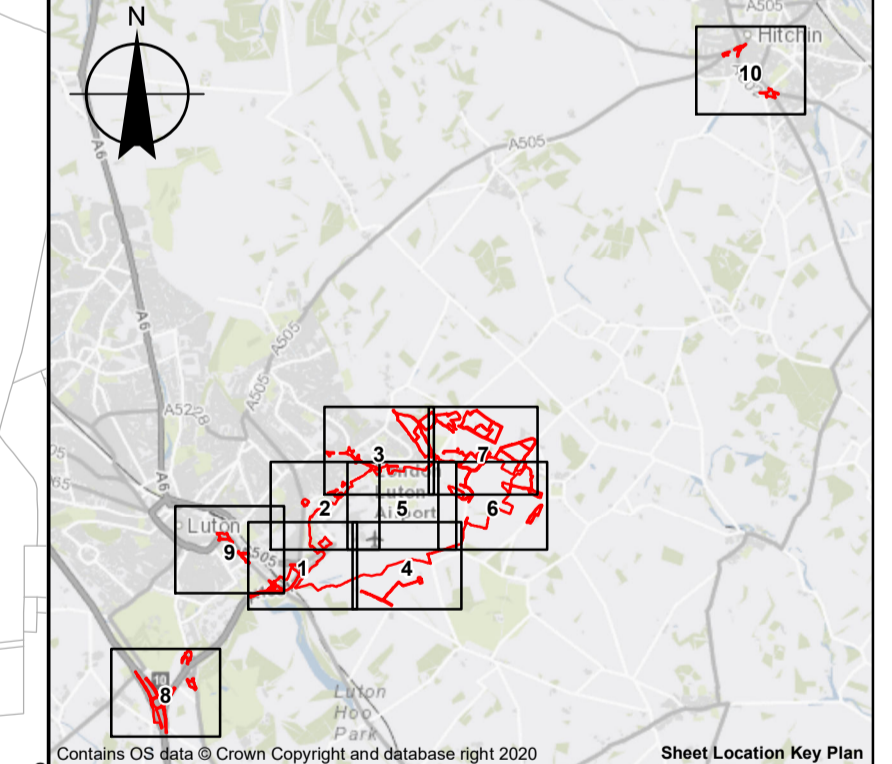

Contains OS data © Crown Copyright and database right 2020
Luton Rising
 Our airport. Our community. Our planet.
 Luton Rising
 Hart House Business Centre
 Kimpton Road, Luton, LU2 0LA
 www.lutonrising.org.uk

**London Luton Airport Expansion
 Development Consent Order**

Drawing Title
 Crown Land Plans
 - Regulation 5(2)(n)
 Sheet 7 of 10

Purpose of issue Additional submissions (amended following section 51 advice)					Suitability S1
Drawn R. Chauhan	Checked B. Smith	Approved S. Adama	Date 04/2023	Scale 1:2,500	Size A1
DCO Application Ref. TR020001	APPP Regulation APFP5(2)(n)	DCO Document Ref. TR020001/APP/4.14			

Drawing Number
LLADCO-3C-WSP-WHS-GEN-IM-IM-0002
 Project - Phase - Originator - Asset/Zone - Sub Asset - Type - Discp. - Number
 P01

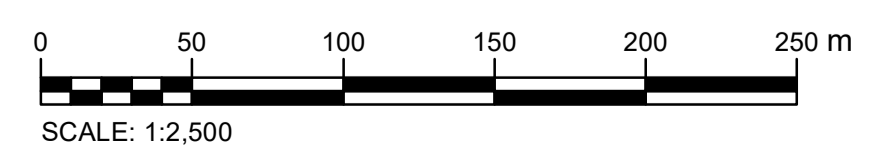

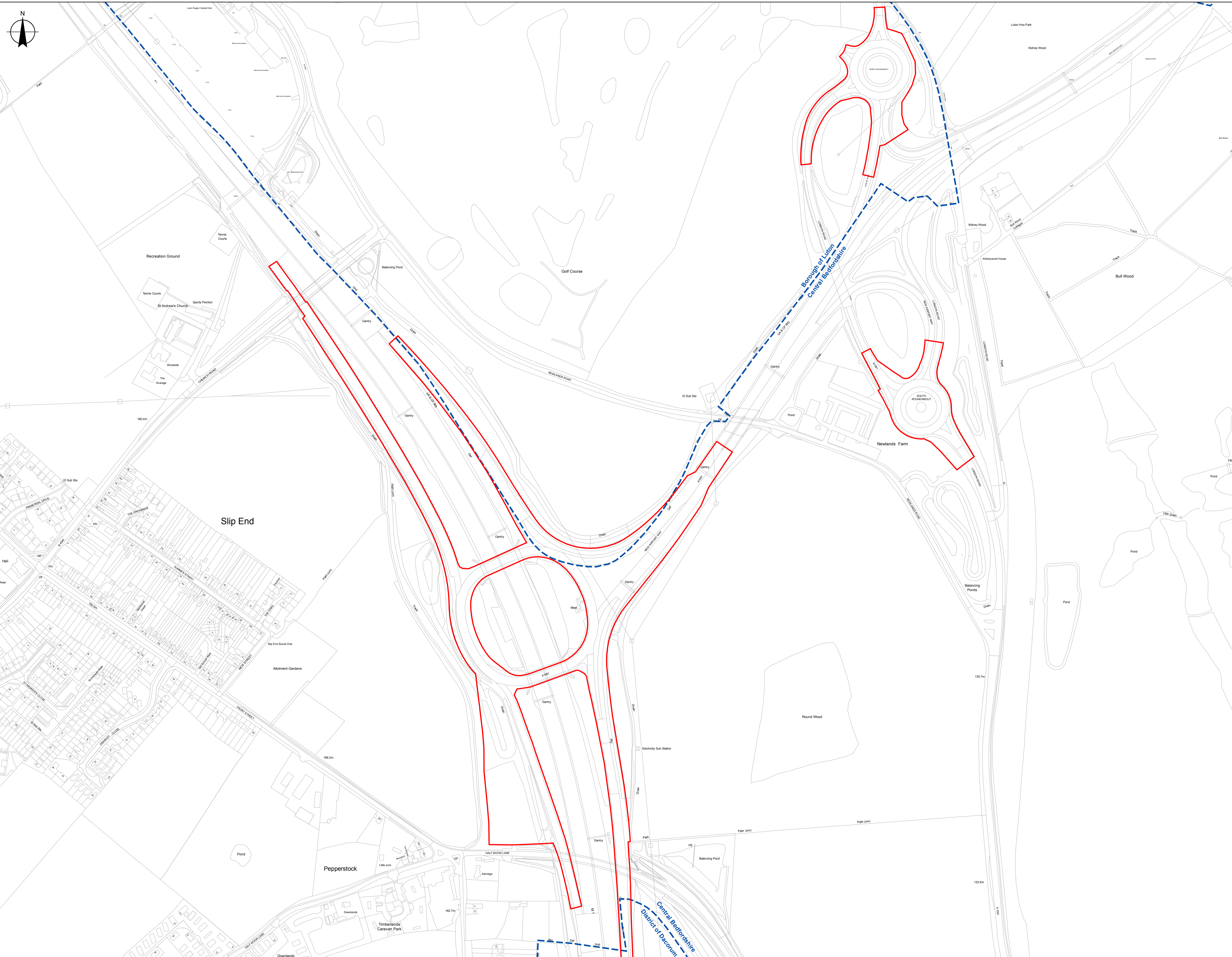

This drawing may contain mapping by permission of Ordnance Survey on behalf of HMSO © Crown Copyright and database rights 2022 Ordnance Survey 0100031673
 All structure positions are indicative. The proposed works will be subject to detailed design development. The changes will be within limits of deviation specified in the Development Consent Order.

KEY

- Order Limits
- Local Authority Boundary
- Crown land proposed to be permanently acquired
- Crown land proposed for permanent acquisition of rights
- Crown land proposed for temporary possession
- 1-01 Book of Reference Plot Number

- Notes**
1. All dimensions are in metres unless stated otherwise.
 2. These Crown Land Plans should be read in conjunction with other plans and documents in the Development Consent Order. In particular the Development Consent Order [TR020001/APP/2.01], Book of Reference [TR020001/APP/3.02] and the Statement of Reasons [TR020001/APP/3.01].
 3. All easements, servitudes and private rights are proposed to be extinguished on land that is to be acquired unless stated otherwise in the Book of Reference [TR020001/APP/3.02] or Development Consent Order [TR020001/APP/2.01].
 4. Book of Reference Plot Numbers are annotated in black made up of a unique plot number. These numbers correspond to those represented in the Book of Reference [TR020001/APP/3.02]. The first number in the sequence reflects the sheet number.
 5. The legend is identical on all sheets of the Crown Land Plans (except the Key Plan) and therefore not all items detailed in the legend are presented on each sheet.
 6. No Crown land has been identified on this sheet but has been included for completeness.

Additional submissions (amended following section 51 advice)	RC	BS	SA	04/2023	P01
Revision History	Drawn	Checked	Approved	Date	Rev.

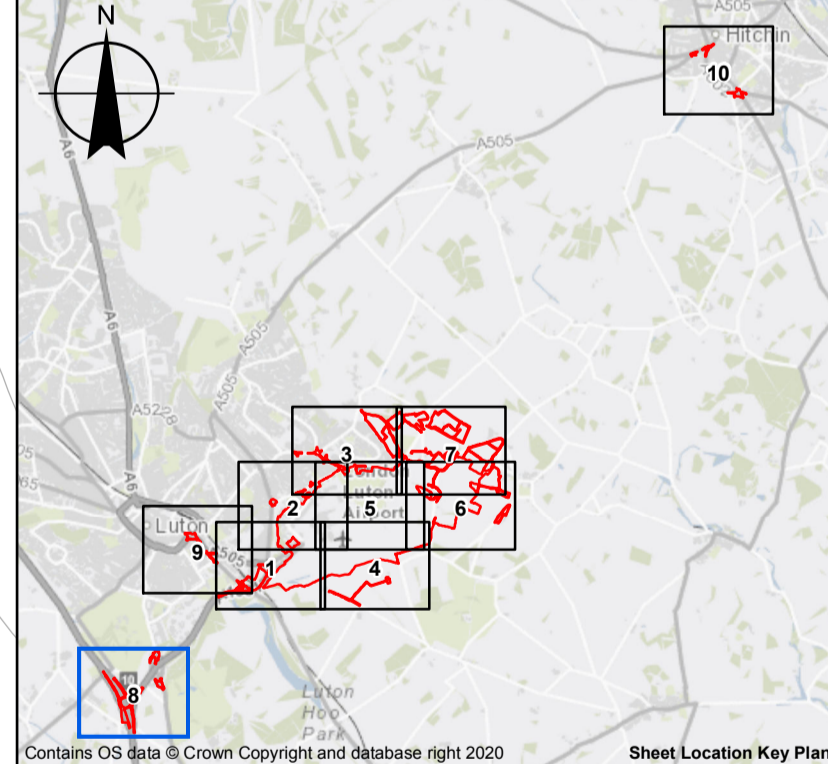

Contains OS data © Crown Copyright and database right 2020

Luton Rising
 Our airport. Our community. Our planet.
 Luton Rising
 Hart House Business Centre
 Kimpton Road, Luton, LU2 0LA
 www.lutonrising.org.uk

**London Luton Airport Expansion
 Development Consent Order**

Drawing Title

Crown Land Plans
 - Regulation 5(2)(n)
 Sheet 8 of 10

Purpose of Issue	Additional submissions (amended following section 51 advice)	Suitability
Drawn	Checked	Approved
R. Chauhan	B. Smith	S. Adama
DCO Application Ref.	APP Regulation	DCO Document Ref.
TR020001	APFP5(2)(n)	TR020001/APP/4.14
Drawing Number	Revision	
LLADCO-3C-WSP-WHS-GEN-IM-IM-0002	P01	

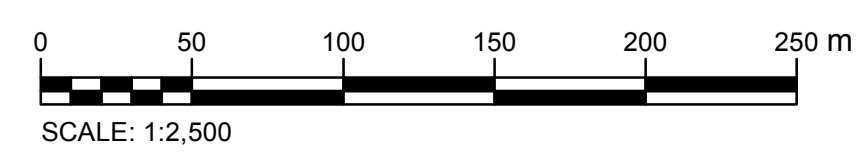

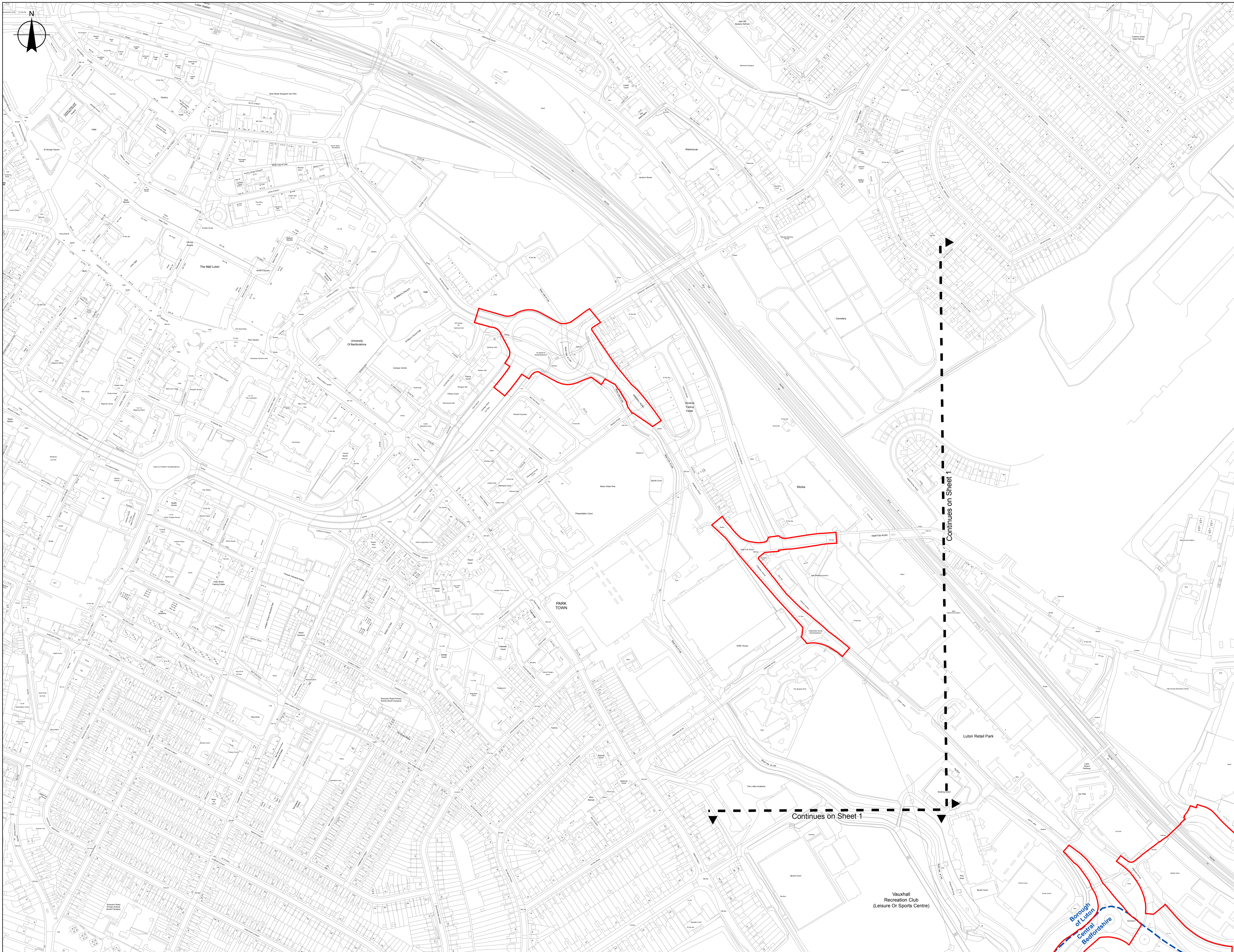

This drawing may contain mapping by permission of Ordnance Survey on behalf of HMSO © Crown Copyright and database rights 2022 Ordnance Survey 0100031673
 All structure positions are indicative. The proposed works will be subject to detailed design development. The changes will be within limits of deviation specified in the Development Consent Order.

KEY

- Order Limits
- Local Authority Boundary
- Crown land proposed to be permanently acquired
- Crown land proposed for permanent acquisition of rights
- Crown land proposed for temporary possession
- 1-01 Book of Reference Plot Number

- Notes**
1. All dimensions are in metres unless stated otherwise.
 2. These Crown Land Plans should be read in conjunction with other plans and documents in the Development Consent Order. In particular the Development Consent Order [TR020001/APP/2.01], Book of Reference [TR020001/APP/3.02] and the Statement of Reasons [TR020001/APP/3.01].
 3. All easements, servitudes and private rights are proposed to be extinguished on land that is to be acquired unless stated otherwise in the Book of Reference [TR020001/APP/3.02] or Development Consent Order [TR020001/APP/2.01].
 4. Book of Reference Plot Numbers are annotated in black made up of a unique plot number. These numbers correspond to those represented in the Book of Reference [TR020001/APP/3.02]. The first number in the sequence reflects the sheet number.
 5. The legend is identical on all sheets of the Crown Land Plans (except the Key Plan) and therefore not all items detailed in the legend are presented on each sheet.
 6. No Crown land has been identified on this sheet but has been included for completeness.

Additional submissions (amended following section 51 advice)	RC	BS	SA	04/23	P01
Revision History	Drawn	Checked	Approved	Date	Rev.

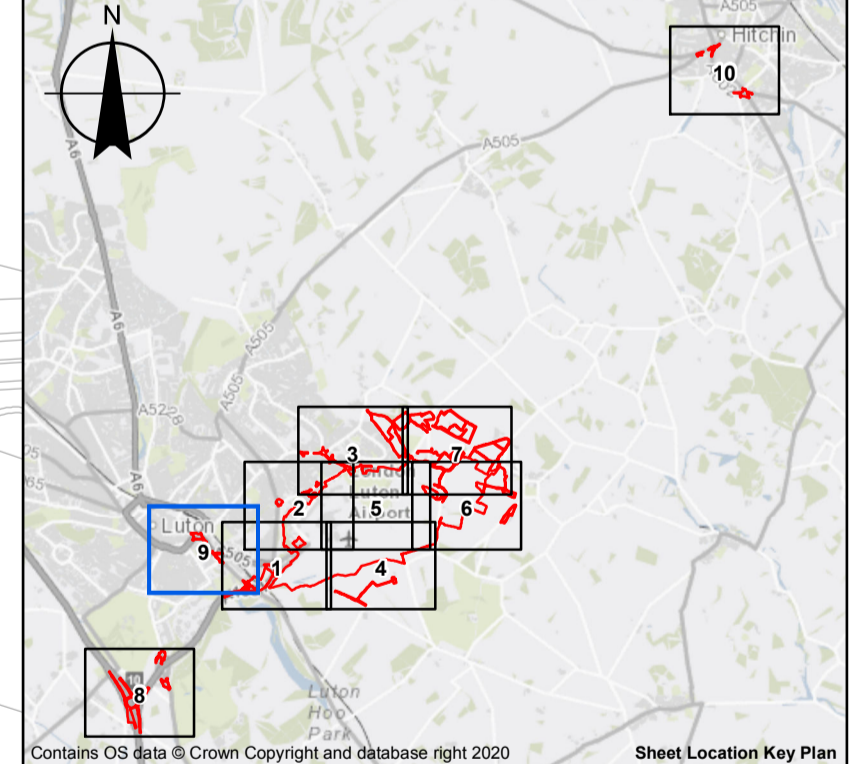

Contains OS data © Crown Copyright and database right 2020

Luton Rising Our airport. Our community. Our planet.

Luton Rising
Hart House Business Centre
Kimpton Road, Luton, LU2 0LA
www.lutonrising.org.uk

**London Luton Airport Expansion
Development Consent Order**

Drawing Title

Crown Land Plans
- Regulation 5(2)(n)
Sheet 9 of 10

Purpose of Issue Additional submissions (amended following section 51 advice)	Suitability S1
Drawn R. Chauhan	Checked B. Smith
Approved S. Adama	Date 04/23
Scale 1:2,500	Size A1
DCO Application Ref. TR020001	APP Regulation APFP5(2)(n)
DCO Document Ref. TR020001/APP/4.14	

Drawing Number
LLADCO-3C-WSP-WHS-GEN-IM-IM-0002

Project - Phase - Originator - AssetZone - Sub Asset - Type - Discp. - Number
P01

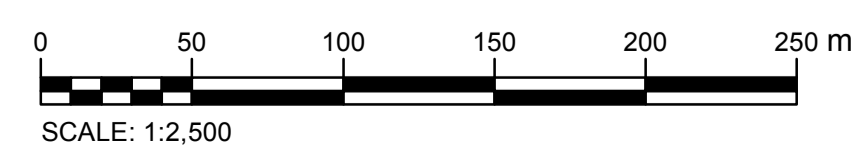

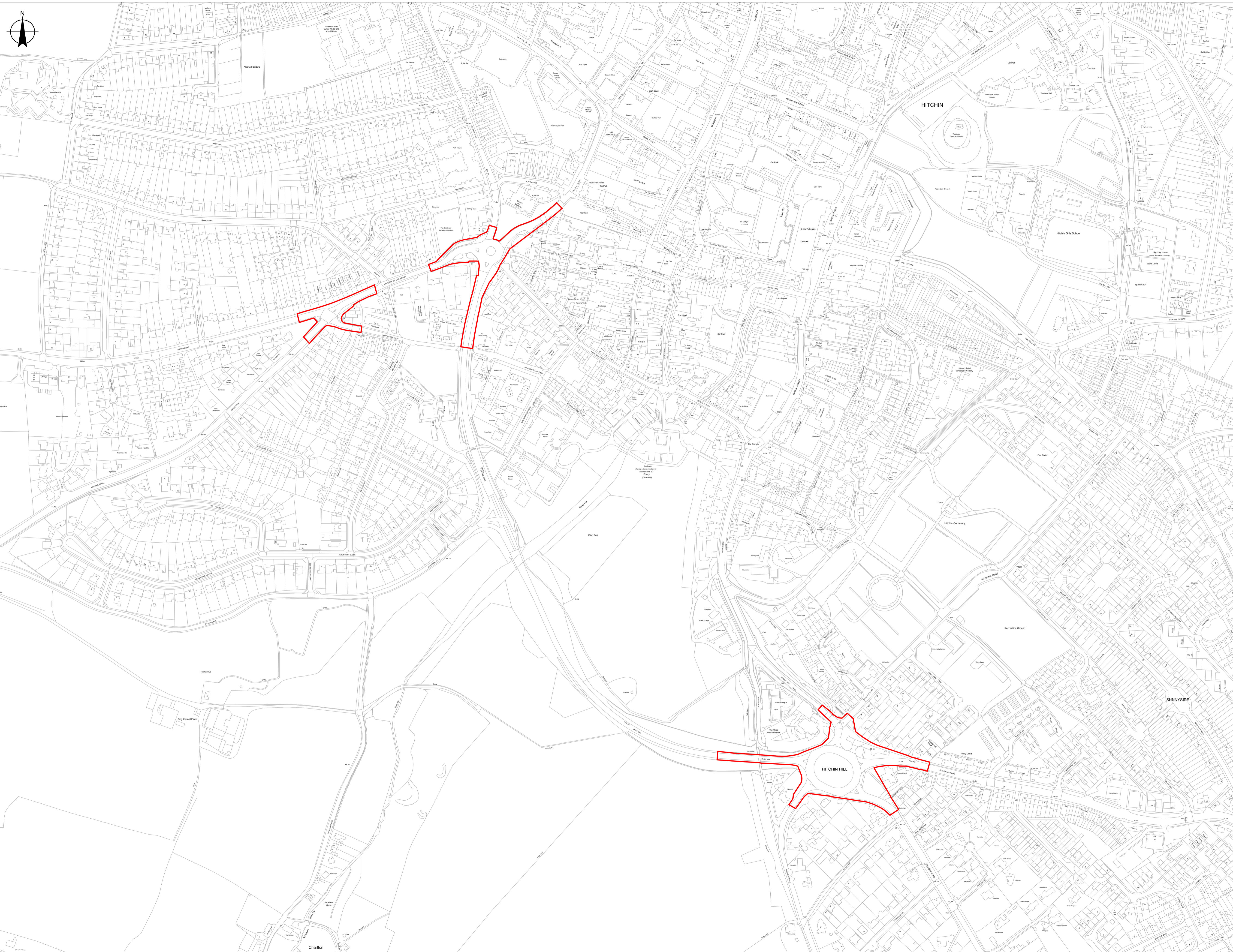

This drawing may contain mapping by permission of Ordnance Survey on behalf of HMSO © Crown Copyright and database rights 2022 Ordnance Survey 0100031673
 All structure positions are indicative. The proposed works will be subject to detailed design development. The changes will be within limits of deviation specified in the Development Consent Order.

KEY

	Order Limits
	Local Authority Boundary
	Crown land proposed to be permanently acquired
	Crown land proposed for permanent acquisition of rights
	Crown land proposed for temporary possession
1-01	Book of Reference Plot Number

Notes

- All dimensions are in metres unless stated otherwise.
- These Crown Land Plans should be read in conjunction with other plans and documents in the Development Consent Order. In particular the Development Consent Order [TR020001/APP/2.01], Book of Reference [TR020001/APP/3.02] and the Statement of Reasons [TR020001/APP/3.01].
- All easements, servitudes and private rights are proposed to be extinguished on land that is to be acquired unless stated otherwise in the Book of Reference [TR020001/APP/3.02] or Development Consent Order [TR020001/APP/2.01].
- Book of Reference Plot Numbers are annotated in black made up of a unique plot number. These numbers correspond to those represented in the Book of Reference [TR020001/APP/3.02]. The first number in the sequence reflects the sheet number.
- The legend is identical on all sheets of the Crown Land Plans (except the Key Plan) and therefore not all items detailed in the legend are presented on each sheet.
- No Crown land has been identified on this sheet but has been included for completeness.

Additional submissions (amended following section 51 advice)	RC	BS	SA	04/23	P01
Revision History	Drawn	Checked	Approved	Date	Rev.

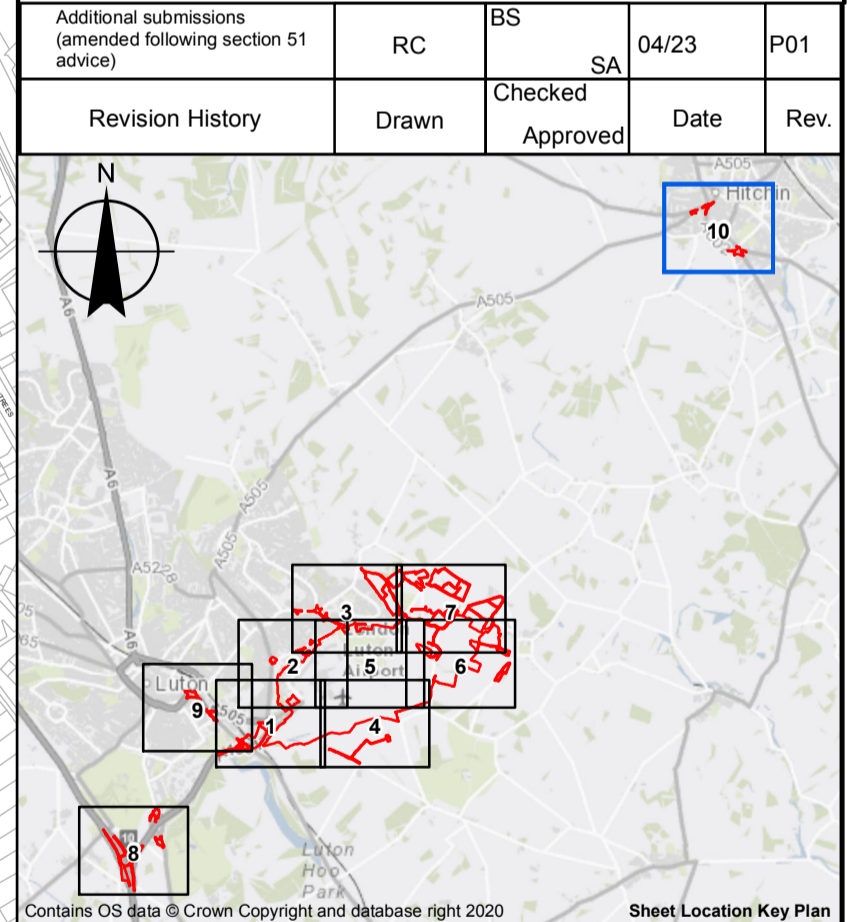

Luton Rising
 Our airport. Our community. Our planet.
 Luton Rising
 Hart House Business Centre
 Kimpton Road, Luton, LU2 0LA
 www.lutonrising.org.uk

**London Luton Airport Expansion
 Development Consent Order**

Drawing Title

Crown Land Plans
 - Regulation 5(2)(n)
 Sheet 10 of 10

Purpose of issue Additional submissions (amended following section 51 advice)	Suitability S1
Drawn R. Chauhan	Checked B. Smith
Approved S. Adama	Date 04/23
Scale 1:2,500	Size A1
DCO Application Ref. TR020001	APP Regulation APFP5(2)(n)
DCO Document Ref. TR020001/APP/4.14	
Drawing Number LLADCO-3C-WSP-WHS-GEN-IM-IM-0002	Revision P01
Project - Phase - Originator - Asset/Zone - Sub Asset - Type - Discp. - Number	

