

April 2023

# London Luton Airport Expansion

Planning Inspectorate Scheme Ref: TR020001

Volume 4 Plans and Sections

**4.01 Location Plan**

Application Document Ref: TR020001/APP/4.01

APFP Regulation: 5(2)(o)

**The Planning Act 2008**

**The Infrastructure Planning (Applications: Prescribed Forms and Procedure) Regulations 2009**

**London Luton Airport Expansion Development Consent Order 202x**

---

**4.01 LOCATION PLAN**

---

<b>Regulation number:</b>	Regulation 5(2)(o)
<b>Planning Inspectorate Scheme Reference:</b>	TR020001
<b>Document Reference:</b>	TR020001/APP/4.01
<b>Author:</b>	Luton Rising

<b>Version</b>	<b>Date</b>	<b>Status of Version</b>
Issue 1	February 2023	Application issue
Revision 1	April 2023	Additional submissions (amended following section 51 advice)

# Contents

---

	Page
<b>1</b>	
<b>Location Plan</b>	<b>2</b>
1.1	
Purpose of this document	2

# 1 LOCATION PLAN

## 1.1 Purpose of this document

- 1.1.1 Luton Rising (a trading name of London Luton Airport Limited), owners of London Luton Airport (the Applicant) has submitted an application under section 37 of the Planning Act 2008 for an order to grant development consent for the expansion of London Luton Airport (the Proposed Development).
- 1.1.2 This document is part of a suite of documents which forms part of the application for development consent. A full description of all the application documents is provided in the Introduction to the Application) [TR020001/APP/1.03] which also forms part of the suite of application documents.
- 1.1.3 This document is included in the application to comply with Regulation 5(2)(o) of the Infrastructure Planning (Applications: Prescribed Forms and Procedures) Regulations 2009 (“the 2009 Regulations”), which requires:
  - a. 5(2)(o) ‘any other documents considered necessary to support the application’
- 1.1.4 The plan has been included to identify the location of the Proposed Development in its wider geographical context and, as a consequence, uses a smaller scale than that prescribed in Regulation 5(3) of the 2009 Regulations so that the wider geographical context can be represented on a single sheet plan.
- 1.1.5 As this document is part of the application documentation, it should be read alongside, and is informed by, the other application documents.



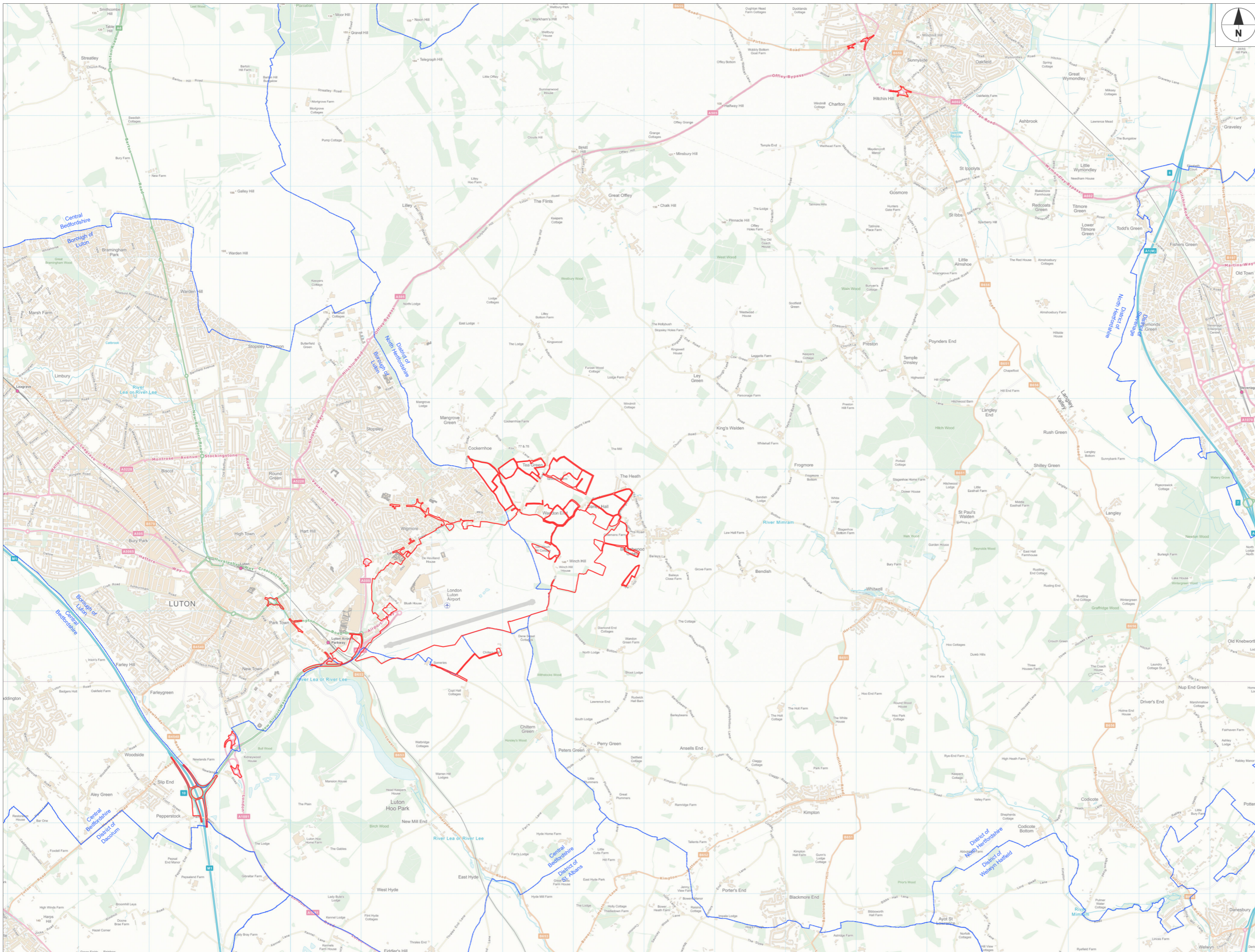

This drawing may contain mapping by permission of Ordnance Survey on behalf of HMSO © Crown Copyright and database rights 2022 Ordnance Survey 0100031673  
 All structure positions are indicative. The proposed works will be subject to detailed design development. The changes will be within limits of deviation specified in the Development Consent Order.

**NOTES**  
**KEY**  
 Order Limits  
 Local Authority Boundary

DCO submission	YM	GRM	27.02.23	P01
Revision History	Drawn	Checked	Date	Rev.



Contains OS data © Crown Copyright and database rights 2022  
 Sources: ERI, HERE, Garmin, Intermap, INCREMENT P, Corp., GEBCO, USGS, FAO, NPS, NRCAN, Geobase, IGN, Kadaster NL, Ordnance Survey



### London Luton Airport Expansion Development Consent Order

Drawing Title: **Location Plan**

Purpose of issue				Subsidiarity	
DCO SUBMISSION				S6	

Drawn	Checked	Approved	Date	Scale	Size
TT	GRM	GU	27.02.23	1:25000	A1

DCO Application Ref.	AFPP Reg.	DCO Document Ref.
TR020001	5(2)(c)	TR020001/APP/4.01

Drawing Number	Revision
LLADCO-3C-CAP-WHS-GEN-DR-AR-1000	P01

Location Plan  
 Scale 1:25,000 @ A1



Project - Phase - Originator - AssetZone - Sub Asset - Type - Discp - Number