

April 2023

# London Luton Airport Expansion

Planning Inspectorate Scheme Ref: TR020001

Volume 5 Environmental Statement and Related Documents  
**5.03 Chapter 4 The Proposed Development Figures 4.1 - 4.15**

Application Document Ref: TR020001/APP/5.02  
APFP Regulation: 5(2)(a)

**The Planning Act 2008**

**The Infrastructure Planning (Applications: Prescribed Forms and Procedure) Regulations 2009**

**London Luton Airport Expansion Development Consent Order 202x**

---

**5.03 ENVIRONMENTAL STATEMENT CHAPTER 4 THE PROPOSED DEVELOPMENT FIGURES 4.1 – 4.15**

---

<b>Regulation number:</b>	Regulation 5(2)(a)
<b>Planning Inspectorate Scheme Reference:</b>	TR020001
<b>Document Reference:</b>	TR020001/APP/5.03
<b>Author:</b>	Luton Rising

<b>Version</b>	<b>Date</b>	<b>Status of Version</b>
Issue 01	February 2023	Application issue
Revision 01	April 2023	Amended following section 51 advice



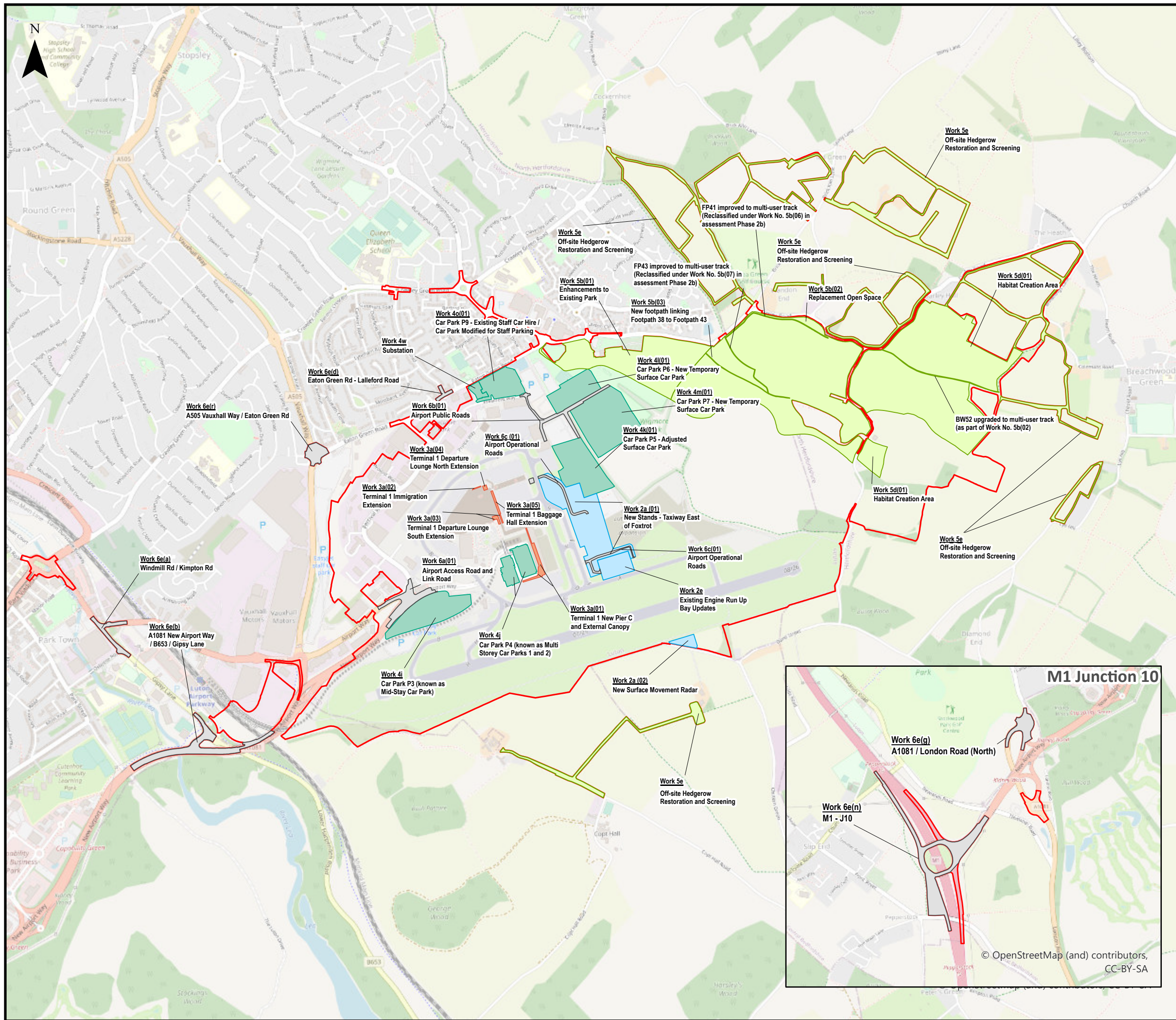

This drawing may contain mapping by permission of Ordnance Survey on behalf of HMSO © Crown Copyright and database rights 2022 Ordnance Survey 0100031673

All structure positions are indicative. The proposed works will be subject to detailed design development. The changes will be within limits of deviation specified in the Development Consent Order.

**Legend**

- Order Limits
- Airfield Works
- Terminal and Associated Works
- Airport Support Facilities
- Landscape and Mitigation
- Highway

Note: All Work locations are illustrative only

First Issue	AB	HP	CS	14/02/23	P01
Revision History	Drawn	Checked	Approved	Date	Rev.

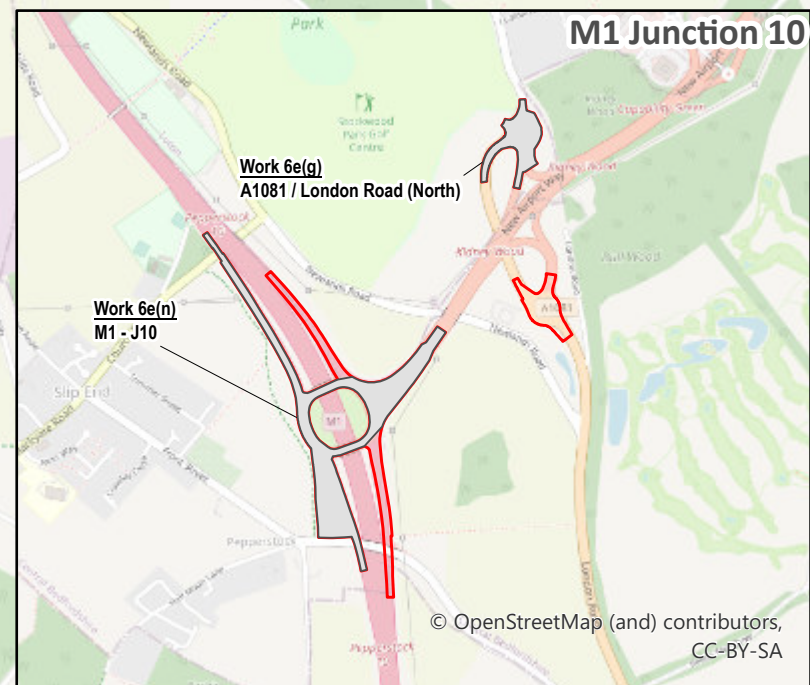
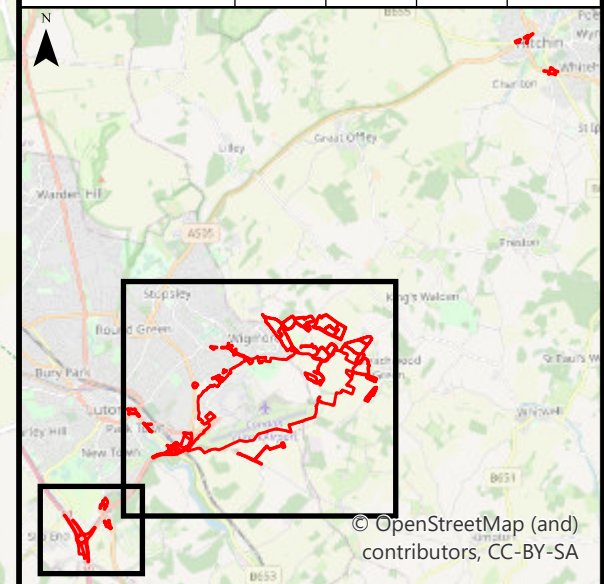

**Luton Rising**  
 Our airport. Our community. Our planet.  
 Luton Rising  
 Hart House Business Centre  
 Kimpton Road, Luton, LU2 0LA  
 www.lutonrising.org.uk

**London Luton Airport Expansion  
 Development Consent Order**

Drawing Title  
**Figure 4.1 Illustrative Work Locations –  
 Assessment Phase 1**

Purpose of issue <b>SUITABLE FOR INFORMATION</b>				Suitability S2	
Drawn AB	Checked HP	Approved CS	Date 14/02/23	Scale 1:17,500	Size A3

DCO Application Ref. TR020001	APFP Regulation APFP 5(2)(a)	DCO Document Ref. TR020001/APP/5.03
----------------------------------	---------------------------------	--

Drawing Number LLADCO-3C-ARP-00-00-DR-YE-0112	Revision P01
--	-----------------

Project - Phase - Originator - Asset/Zone - Sub Asset - Type- Discp. - Number



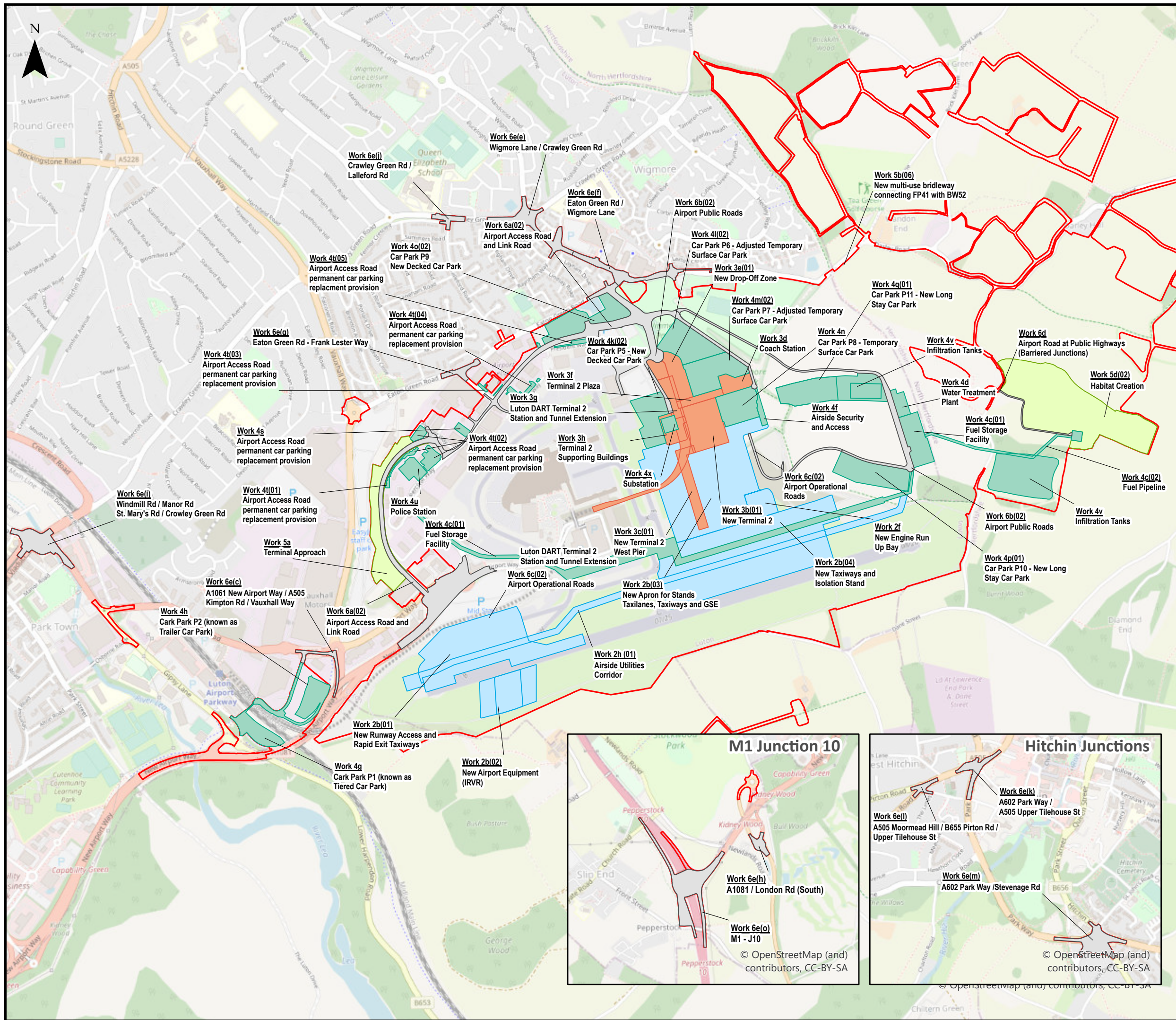

This drawing may contain mapping by permission of Ordnance Survey on behalf of HMSO © Crown Copyright and database rights 2022 Ordnance Survey 0100031673  
 All structure positions are indicative. The proposed works will be subject to detailed design development. The changes will be within limits of deviation specified in the Development Consent Order.

**Legend**

- Order Limits
- Airfield Works
- Terminal and Associated Works
- Airport Support Facilities
- Landscape and Mitigation
- Highway

Note: All Work locations are illustrative only

First Issue	AB	HP	CS	14/02/23	P01
Revision History	Drawn	Checked	Approved	Date	Rev.

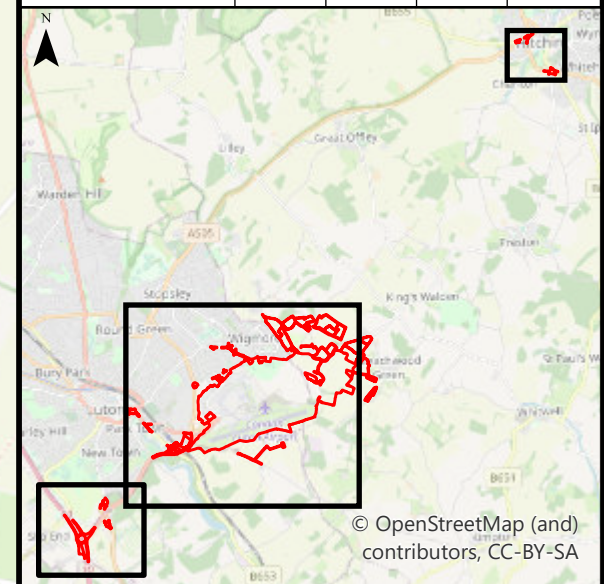

**Luton Rising**  
 Our airport. Our community. Our planet.  
 Luton Rising  
 Hart House Business Centre  
 Kimpton Road, Luton, LU2 0LA  
 www.lutonrising.org.uk

**London Luton Airport Expansion  
 Development Consent Order**

Drawing Title  
**Figure 4.2 Illustrative Work Locations –  
 Assessment Phase 2a**

Purpose of issue				Suitability	
SUITABLE FOR INFORMATION				S2	
Drawn	Checked	Approved	Date	Scale	Size
AB	HP	CS	14/02/23	1:15,000	A3

DCO Application Ref.	APFP Regulation	DCO Document Ref.
TR020001	APFP 5(2)(a)	TR020001/APP/5.03

Drawing Number	Revision
LLADCO-3C-ARP-00-00-DR-YE-0113	P01

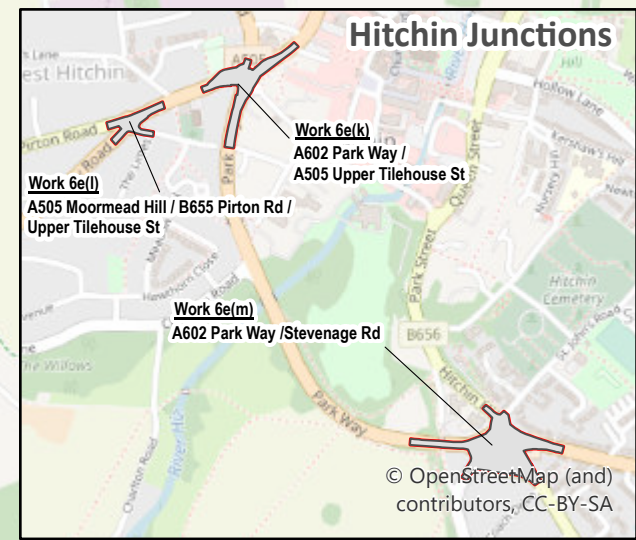
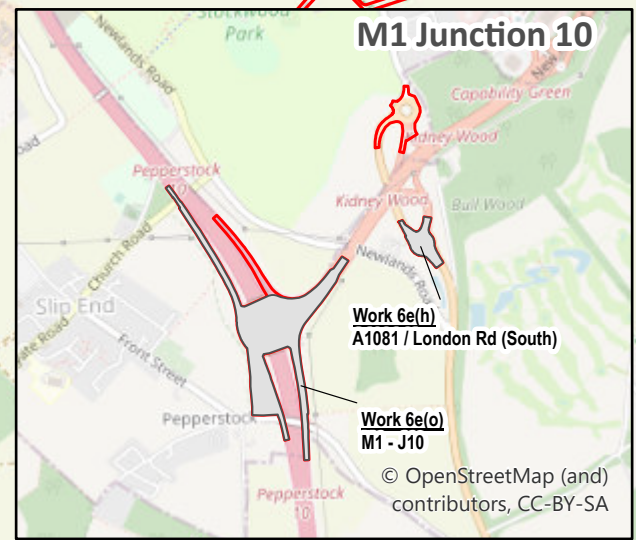



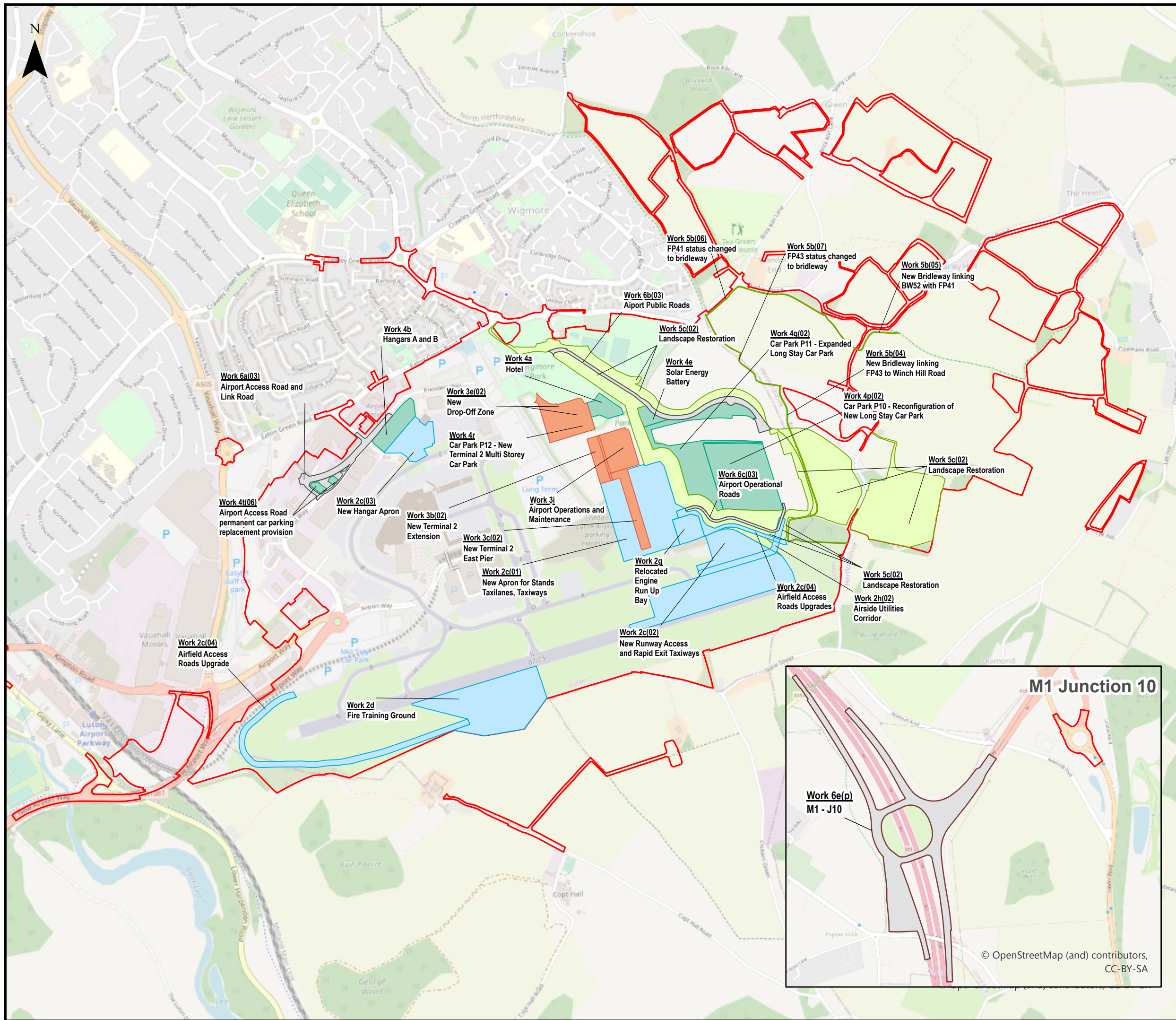

This drawing may contain mapping by permission of Ordnance Survey on behalf of HMSO © Crown Copyright and database rights 2022 Ordnance Survey 0100031673

All structure positions are indicative. The proposed works will be subject to detailed design development. The changes will be within limits of deviation specified in the Development Consent Order.

**Legend**

- Order Limits
- Airfield Works
- Terminal and Associated Works
- Airport Support Facilities
- Landscape and Mitigation
- Highway

Note: All Work locations are illustrative only

First Issue	AB	HP	CS	14/02/23	P01
Revision History	Drawn	Checked	Approved	Date	Rev.

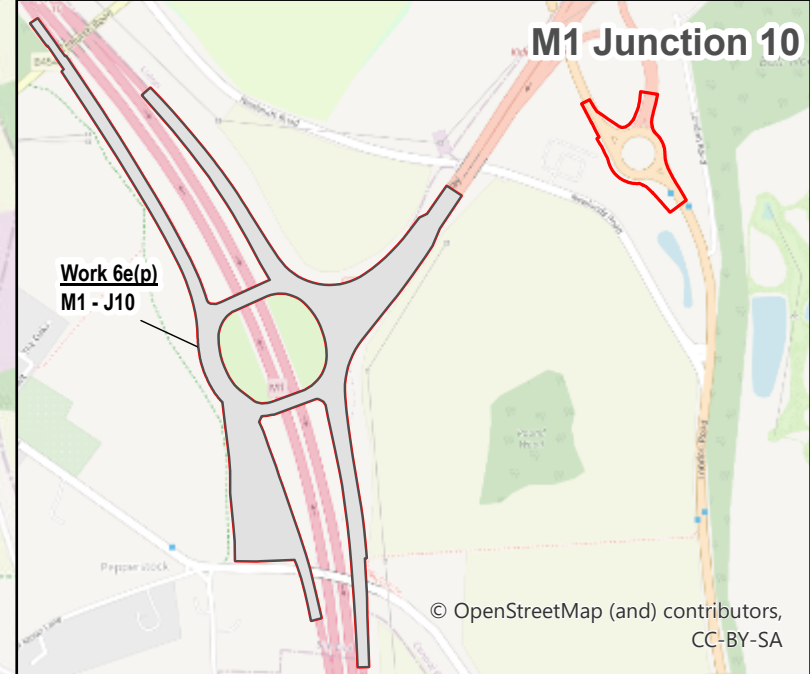
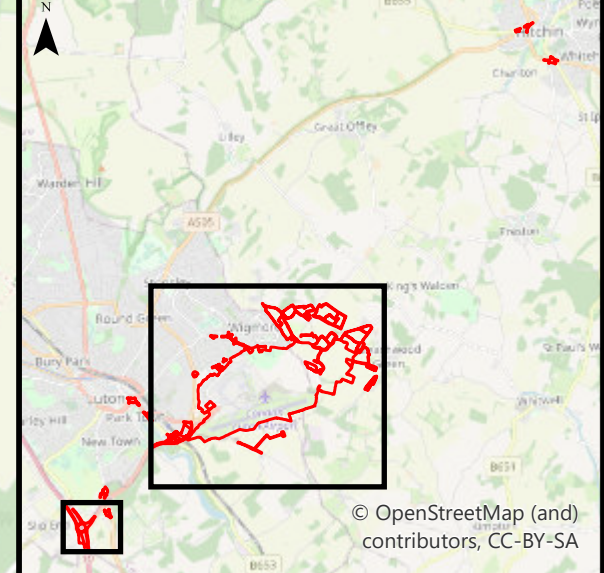

**Luton Rising**  
 Our airport. Our community. Our planet.  
 Luton Rising  
 Hart House Business Centre  
 Kimpton Road, Luton, LU2 0LA  
 www.lutonrising.org.uk

**London Luton Airport Expansion Development Consent Order**

Drawing Title  
**Figure 4.3 Illustrative Work Locations – Assessment Phase 2b**

Purpose of issue <b>SUITABLE FOR INFORMATION</b>				Suitability S2	
Drawn AB	Checked HP	Approved CS	Date 14/02/23	Scale 1:15,000	Size A3

DCO Application Ref. TR020001	APFP Regulation APFP 5(2)(a)	DCO Document Ref. TR020001/APP/5.03
----------------------------------	---------------------------------	--

Drawing Number LLADCO-3C-ARP-00-00-DR-YE-0114	Revision P01
--	-----------------

Project - Phase - Originator - Asset/Zone - Sub Asset - Type- Discp. - Number



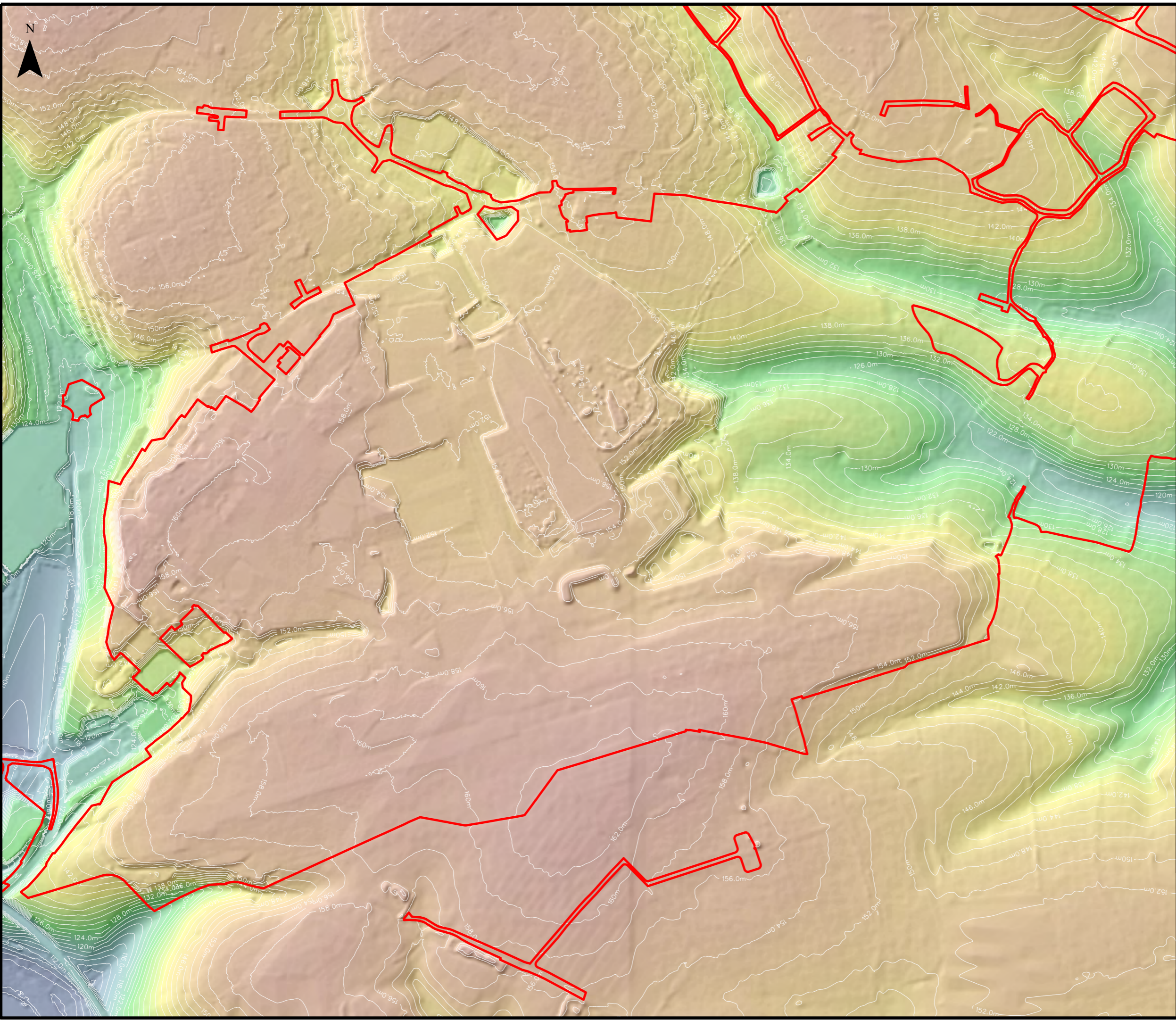

This drawing may contain mapping by permission of Ordnance Survey on behalf of HMSO © Crown Copyright and database rights 2022 Ordnance Survey 0100031673

All structure positions are indicative. The proposed works will be subject to detailed design development. The changes will be within limits of deviation specified in the Development Consent Order.

**Legend**

- Order Limits
- Existing Surface Levels

Additional submissions (amended following section 51 advice)	IJ	HLO	CS	19/04/23	P02
First Issue	IJ	HLO	CS	05/12/22	P01
Revision History	Drawn	Checked	Approved	Date	Rev.

**Luton Rising** Our airport. Our community. Our planet.

Luton Rising  
Hart House Business Centre  
Kimpton Road, Luton, LU2 0LA  
www.lutonrising.org.uk

**London Luton Airport Expansion  
Development Consent Order**

Drawing Title

Figure 4.4 Existing Landform

Purpose of Issue				Suitability	
Additional submissions (amended following section 51 advice)				S2	
Drawn	Checked	Approved	Date	Scale	Size
IJ	HLO	CS	19/04/23	1:10,000	A3

DCO Application Ref.	APFP Regulation	DCO Document Ref.
TR020001	APFP 5(2)(a)	TR020001/APP/5.03

Drawing Number	Revision
LLADCO-3C-ARP-00-00-DR-YE-0400	P02
Project - Phase - Originator - Asset/Zone - Sub Asset - Type- Discp. - Number	



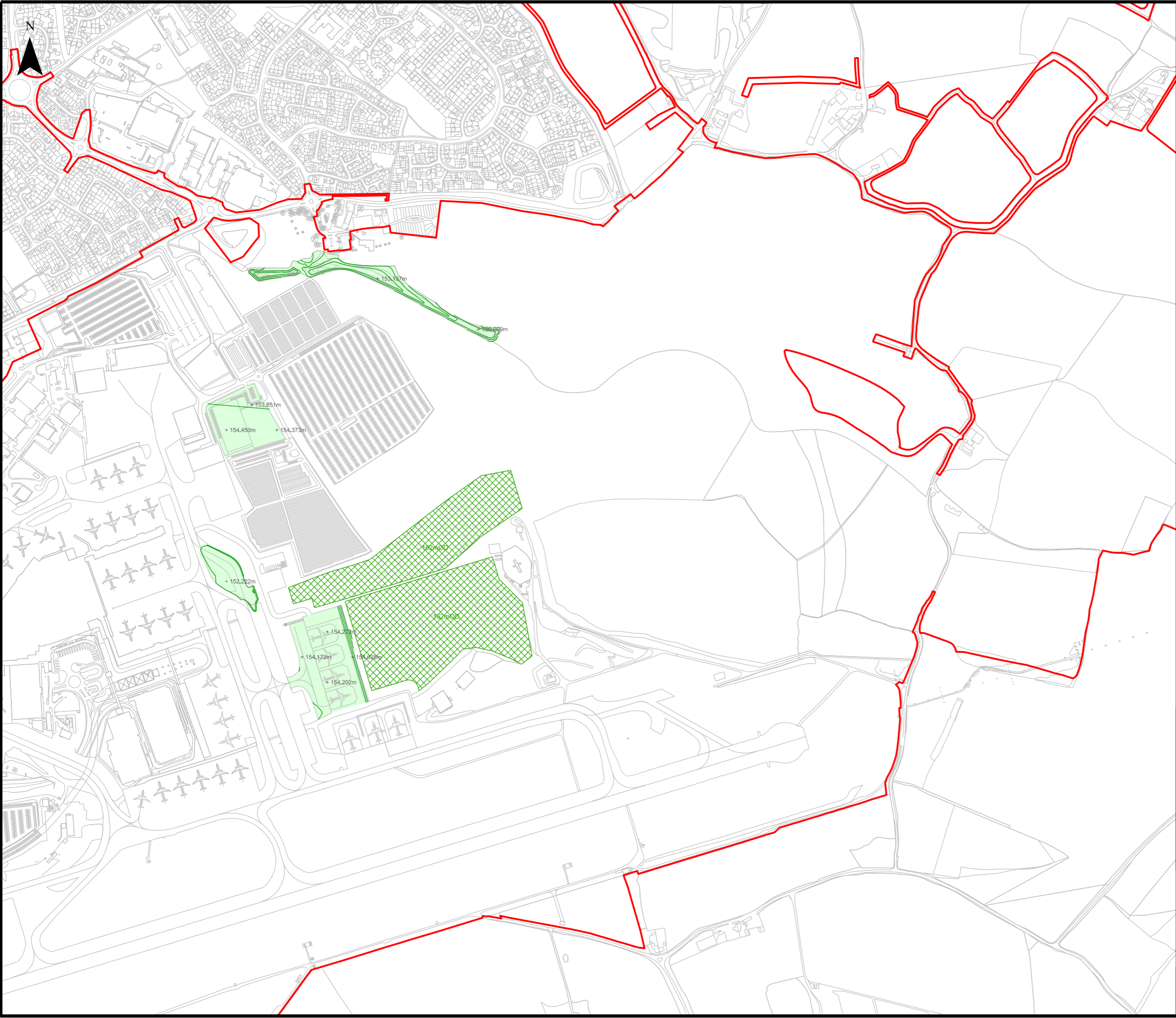

This drawing may contain mapping by permission of Ordnance Survey on behalf of HMSO © Crown Copyright and database rights 2022 Ordnance Survey 0100031673  
 All structure positions are indicative. The proposed works will be subject to detailed design development. The changes will be within limits of deviation specified in the Development Consent Order.

**Legend**

- Order Limits
- 135m Contours of Proposed Landform
- Stockpile Areas

Additional submissions (amended following section 51 advice)	IJ	HLO	CS	19/04/23	P02
First Issue	IJ	HLO	CS	05/12/22	P01
Revision History	Drawn	Checked	Approved	Date	Rev.

**Luton Rising** Our airport. Our community. Our planet.  
 Luton Rising  
 Hart House Business Centre  
 Kimpton Road, Luton, LU2 0LA  
 www.lutonrising.org.uk

**London Luton Airport Expansion  
 Development Consent Order**

Drawing Title  
 Figure 4.5 Indicative Landform Assessment Phase 1

Purpose of Issue Additional submissions (amended following section 51 advice)				Suitability S2	
Drawn	Checked	Approved	Date	Scale	Size
IJ	HLO	CS	19/04/23	1:7500	A3

DCO Application Ref. TR020001	APFP Regulation APFP 5(2)(a)	DCO Document Ref. TR020001/APP/5.03
----------------------------------	---------------------------------	--

Drawing Number LLADCO-3C-ARP-00-00-DR-YE-0401	Revision P02
Project - Phase - Originator - Asset/Zone - Sub Asset - Type- Discp. - Number	



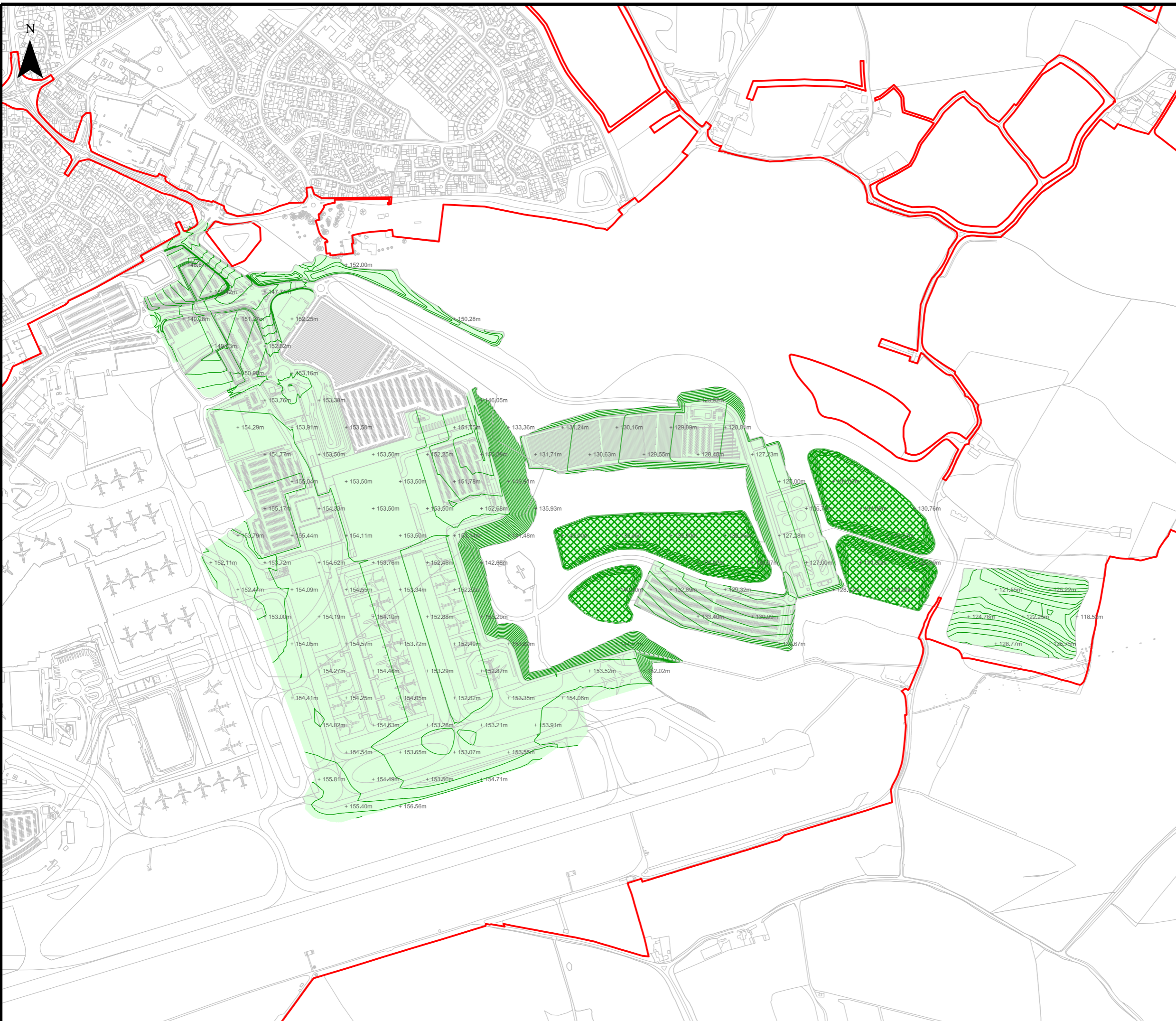

This drawing may contain mapping by permission of Ordnance Survey on behalf of HMSO © Crown Copyright and database rights 2022 Ordnance Survey 0100031673  
 All structure positions are indicative. The proposed works will be subject to detailed design development. The changes will be within limits of deviation specified in the Development Consent Order.

**Legend**

- Order Limits
- Contours of Proposed Landform
- Stockpile Areas

Additional submissions (amended following section 51 advice)	IJ	HLO	CS	19/04/23	P02
First Issue	IJ	HLO	CS	05/12/22	P01
Revision History	Drawn	Checked	Approved	Date	Rev.

**Luton Rising** Our airport. Our community. Our planet.  
 Luton Rising  
 Hart House Business Centre  
 Kimpton Road, Luton, LU2 0LA  
 www.lutonrising.org.uk

**London Luton Airport Expansion  
 Development Consent Order**

Drawing Title  
**Figure 4.6 Indicative Landform  
 Assessment Phase 2a**

Purpose of Issue Additional submissions (amended following section 51 advice)				Suitability S2	
Drawn	Checked	Approved	Date	Scale	Size
IJ	HLO	CS	19/04/23	1:7500	A3

DCO Application Ref. TR020001	APFP Regulation APFP 5(2)(a)	DCO Document Ref. TR020001/APP/5.03
----------------------------------	---------------------------------	--

Drawing Number LLADCO-3C-ARP-00-00-DR-YE-0402	Revision P02
--	-----------------

Project - Phase - Originator - Asset/Zone - Sub Asset - Type- Discp. - Number



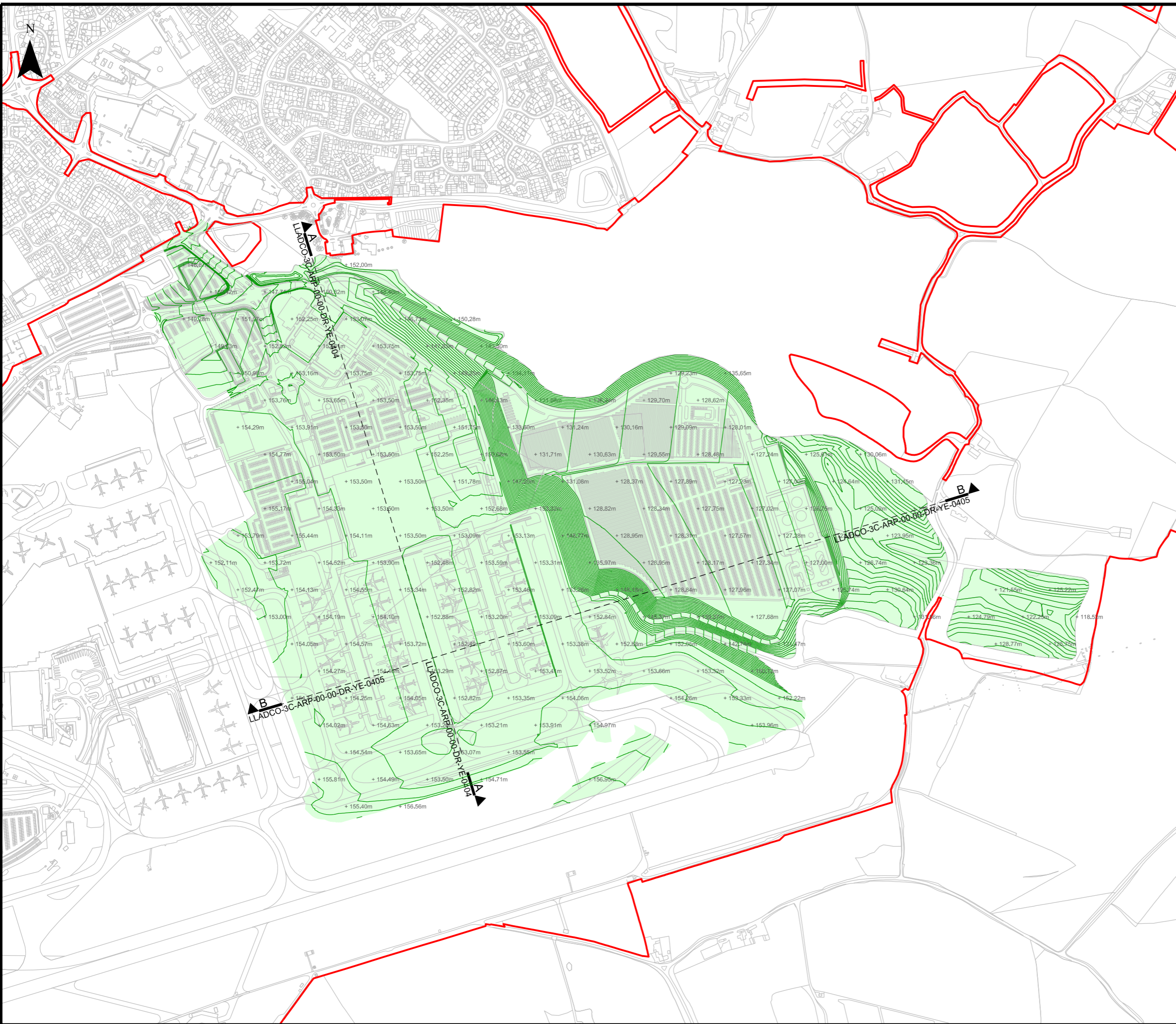

This drawing may contain mapping by permission of Ordnance Survey on behalf of HMSO © Crown Copyright and database rights 2022 Ordnance Survey 0100031673  
 All structure positions are indicative. The proposed works will be subject to detailed design development. The changes will be within limits of deviation specified in the Development Consent Order.

- Legend**
- Order Limits
  - Contours of Proposed Landform

**Note**

See Drawings  
 LLADCO-3C-ARP-00-00-DR-YE-0404 &  
 LLADCO-3C-ARP-00-00-DR-YE-0405 for  
 Sections

Additional submissions (amended following section 51 advice)	IJ	HLO	CS	19/04/23	P02
First Issue	IJ	HLO	CS	05/12/22	P01
Revision History	Drawn	Checked	Approved	Date	Rev.

**Luton Rising** Our airport. Our community. Our planet.

Luton Rising  
 Hart House Business Centre  
 Kimpton Road, Luton, LU2 0LA  
 www.lutonrising.org.uk

**London Luton Airport Expansion  
 Development Consent Order**

Drawing Title

**Figure 4.7 Indicative Landform  
 Assessment Phase 2b**

Purpose of Issue Additional submissions (amended following section 51 advice)				Suitability S2	
Drawn	Checked	Approved	Date	Scale	Size
IJ	HLO	CS	19/04/23	1:7500	A3

DCO Application Ref. TR020001	APFP Regulation APFP 5(2)(a)	DCO Document Ref. TR020001/APP/5.03
----------------------------------	---------------------------------	--

Drawing Number LLADCO-3C-ARP-00-00-DR-YE-0403	Revision P02
--	-----------------

Project - Phase - Originator - Asset/Zone - Sub Asset - Type- Discp. - Number



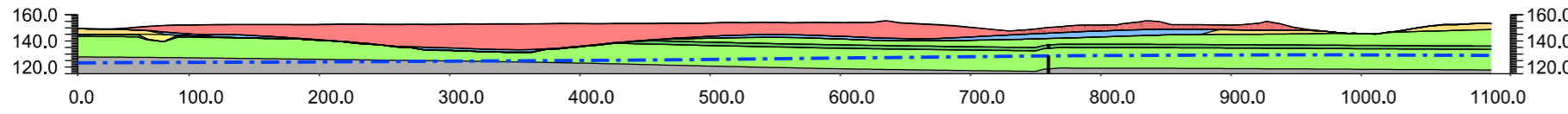

**Existing Conditions - Natural Scale**  
Scale H=1:5000 V=1:5000

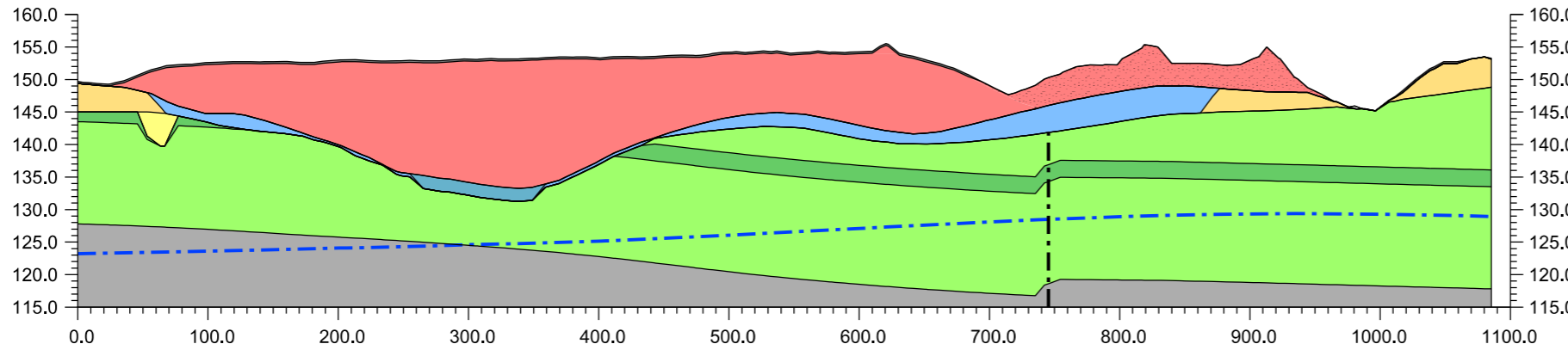

**Existing Conditions - Exaggerated Scale**  
Scale H=1:5000 V=1:1000

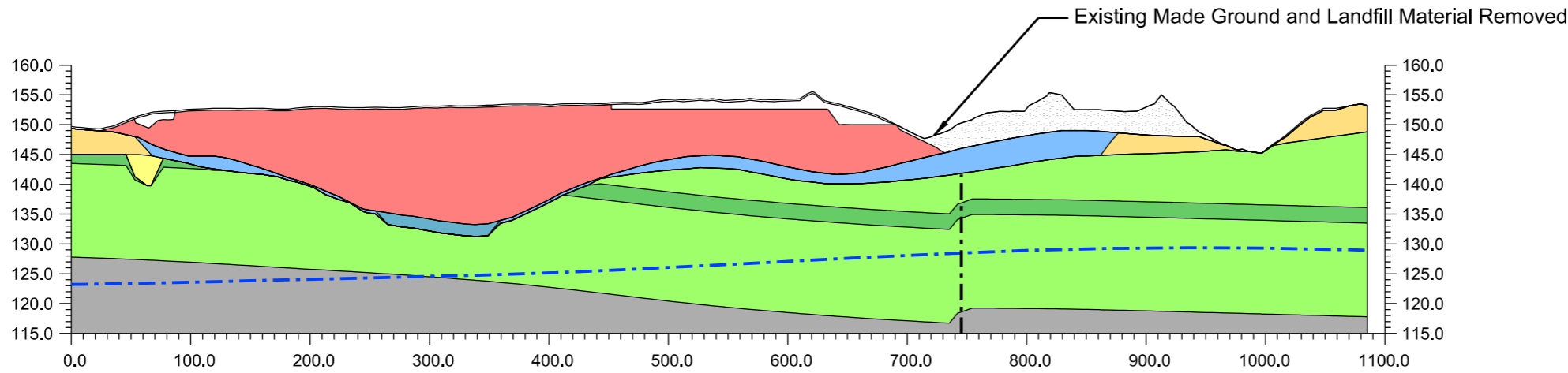

**Excavate to Achieve Formation Level**  
Scale H=1:5000 V=1:1000

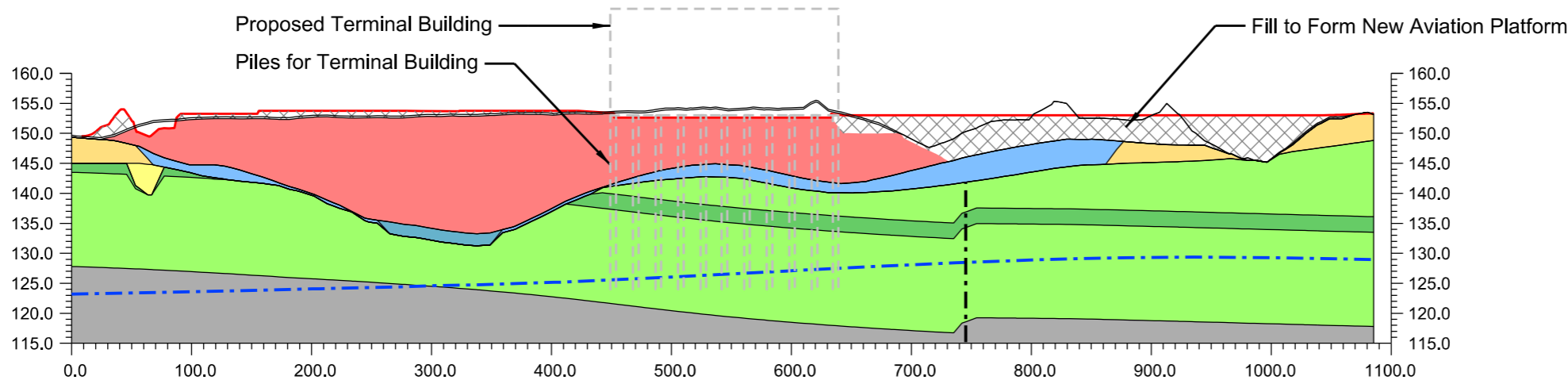

**Proposed Landform**  
Scale H=1:5000 V=1:1000

**Legend**

- Landfill
- Made Ground
- Dry Valley Deposits
- Head
- Clay with Flints
- Solution Feature
- Lewes Nodular Chalk
- Chalk Rock Member
- New Pit Chalk
- Proposed Platform
- Interpreted Fault
- 'Worst Case' Groundwater Level for design
- Proposed Finished Surface

**Note**

See Drawing LLADCO-3C-ARP-00-00-DR-YE-0403 for line of section

First Issue	IJ	HLO	CS	05/12/22	P01
Revision History	Drawn	Checked	Approved	Date	Rev.

**Luton Rising** Luton Rising  
Our airport. Our community. Our planet.  
Hart House Business Centre  
Kimpton Road, Luton, LU2 0LA  
www.lutonrising.org.uk

**London Luton Airport Expansion  
Development Consent Order**

Drawing Title  
**Figure 4.8 Illustrative Cross Section A-A**

Purpose of Issue <b>SUITABLE FOR INFORMATION</b>				Suitability S2	
Drawn IJ	Checked HLO	Approved CS	Date 05/12/22	Scale 1:7500	Size A3

DCO Application Ref. TR020001	APFP Regulation APFP 5(2)(a)	DCO Document Ref. TR020001/APP/5.03
----------------------------------	---------------------------------	--

Drawing Number LLADCO-3C-ARP-00-00-DR-YE-0404	Revision P01
--	-----------------



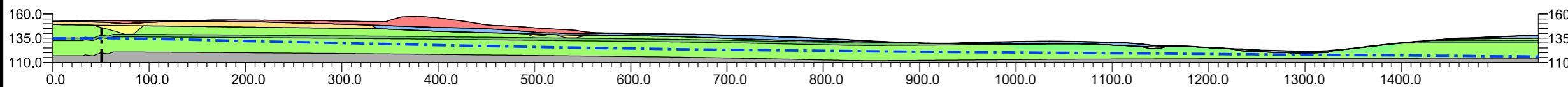

**Existing Conditions - Natural Scale**  
Scale H=1:5000 V=1:5000

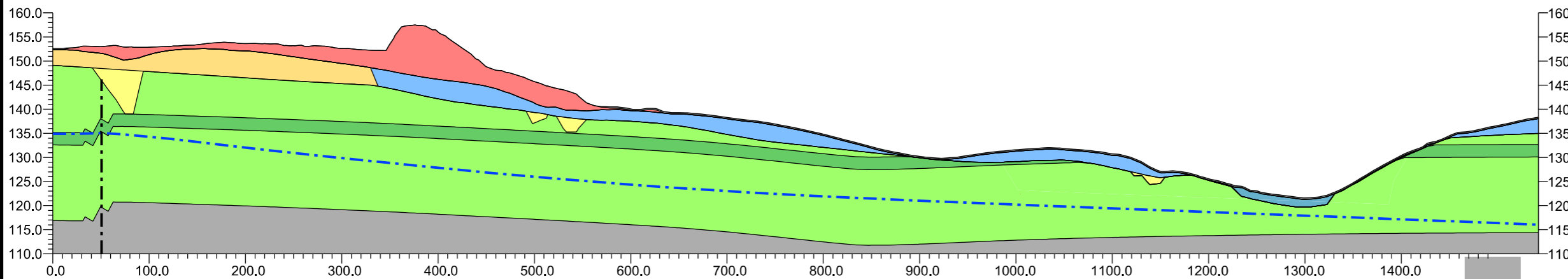

**Existing Conditions**  
Scale H=1:5000 V=1:1000

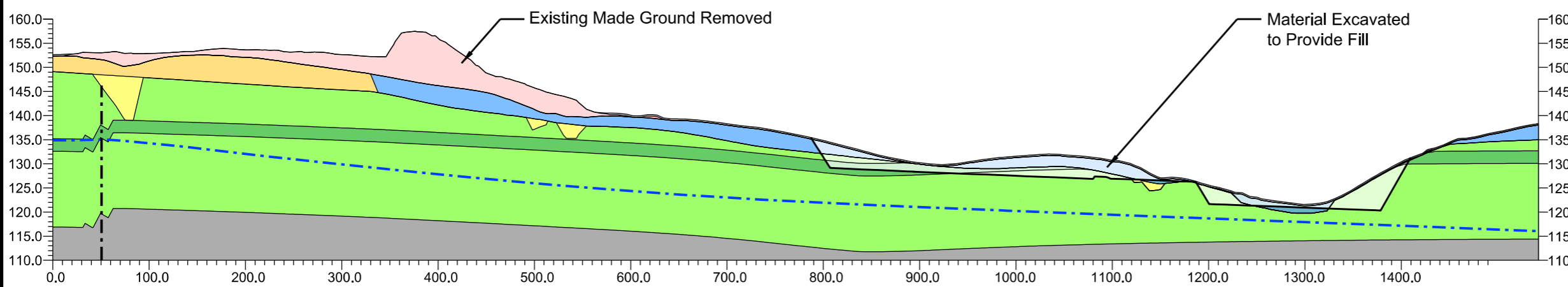

**Excavate to Achieve Formation Level**  
Scale H=1:5000 V=1:1000

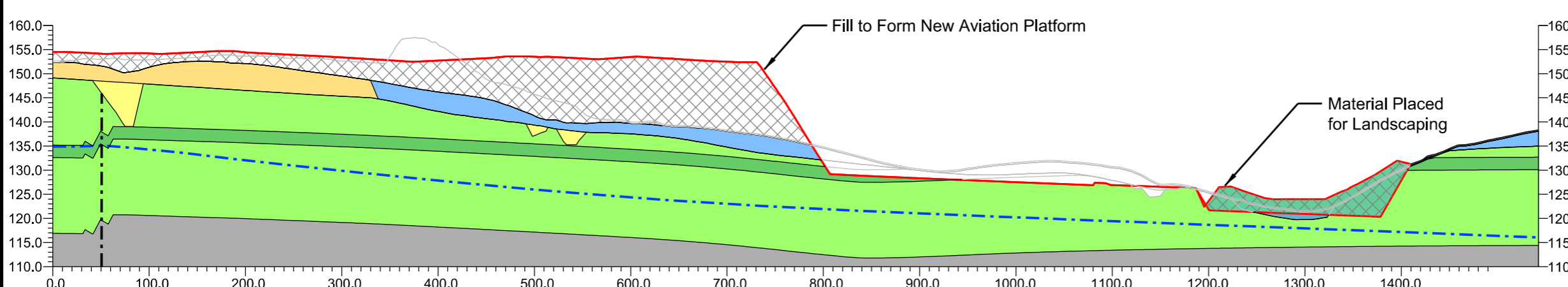

**Proposed Landform**  
Scale H=1:5000 V=1:1000

**Legend**

- Landfill
- Made Ground
- Dry Valley Deposits
- Head
- Clay with Flints
- Solution Feature
- Lewes Nodular Chalk
- Chalk Rock Member
- New Pit Chalk
- Proposed Platform
- Interpreted Fault
- 'Worst Case' Groundwater Level for design
- Proposed Finished Surface

**Note**

See Drawing LLADCO-3C-ARP-00-00-DR-YE-0403 for line of section

First Issue	IJ	HLO	CS	05/12/22	P01
Revision History	Drawn	Checked	Approved	Date	Rev.

**Luton Rising** Luton Rising  
Our airport. Our community. Our planet.  
Hart House Business Centre  
Kimpton Road, Luton, LU2 0LA  
www.lutonrising.org.uk

**London Luton Airport Expansion Development Consent Order**

Drawing Title  
**Figure 4.9 Illustrative Cross Section B-B**

Purpose of Issue	SUITABLE FOR INFORMATION	Suitability	S2
Drawn	Checked	Approved	Date
IJ	HLO	CS	05/12/22
Scale	1:7500	Size	A3

DCO Application Ref.	APFP Regulation	DCO Document Ref.
TR020001	APFP 5(2)(a)	TR020001/APP/5.03

Drawing Number	Revision
LLADCO-3C-ARP-00-00-DR-YE-0405	P01



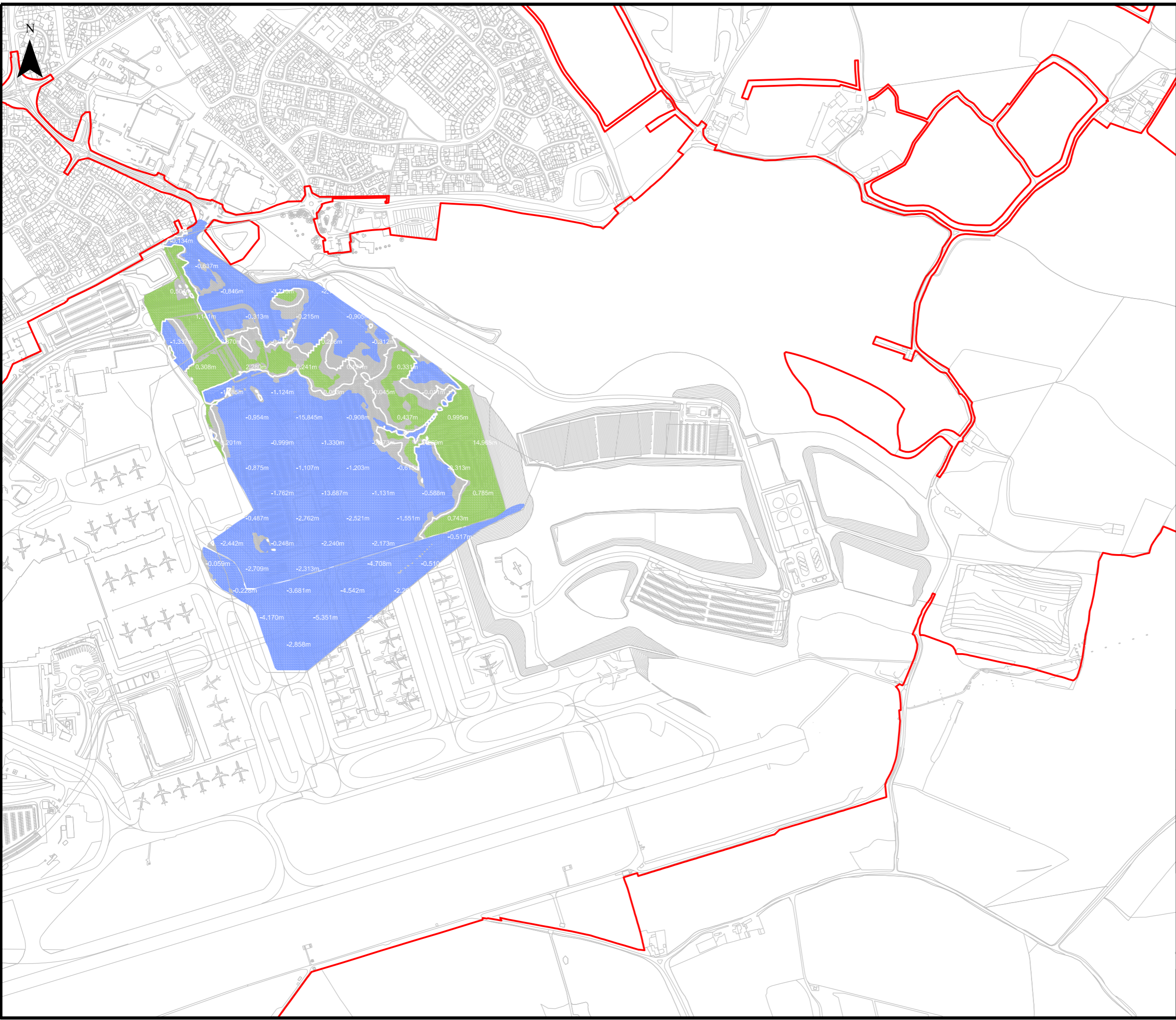

This drawing may contain mapping by permission of Ordnance Survey on behalf of HMSO © Crown Copyright and database rights 2022 Ordnance Survey 0100031673

All structure positions are indicative. The proposed works will be subject to detailed design development. The changes will be within limits of deviation specified in the Development Consent Order.

**Legend**

- Order Limits
- Area of Deposition (Fill)
- Area of Excavation (Cut)
- 3.564m Thickness Spot Levels

Additional submissions (amended following section 51 advice)	IJ	HLO	CS	19/04/23	P02
First Issue	IJ	HLO	CS	05/12/22	P01
Revision History	Drawn	Checked	Approved	Date	Rev.

**Luton Rising** Our airport. Our community. Our planet.

Luton Rising  
Hart House Business Centre  
Kimpton Road, Luton, LU2 0LA  
www.lutonrising.org.uk

**London Luton Airport Expansion  
Development Consent Order**

Drawing Title  
**Figure 4.10 Illustrative Excavation and Deposition of Landfill**

Purpose of Issue Additional submissions (amended following section 51 advice)				Suitability S2	
Drawn	Checked	Approved	Date	Scale	Size
IJ	HLO	CS	19/04/23	1:7500	A3

DCO Application Ref. TR020001	APFP Regulation APFP 5(2)(a)	DCO Document Ref. TR020001/APP/5.03
----------------------------------	---------------------------------	--

Drawing Number LLADCO-3C-ARP-00-00-DR-YE-0406	Revision P02
--	-----------------

Project - Phase - Originator - Asset/Zone - Sub Asset - Type- Discp. - Number



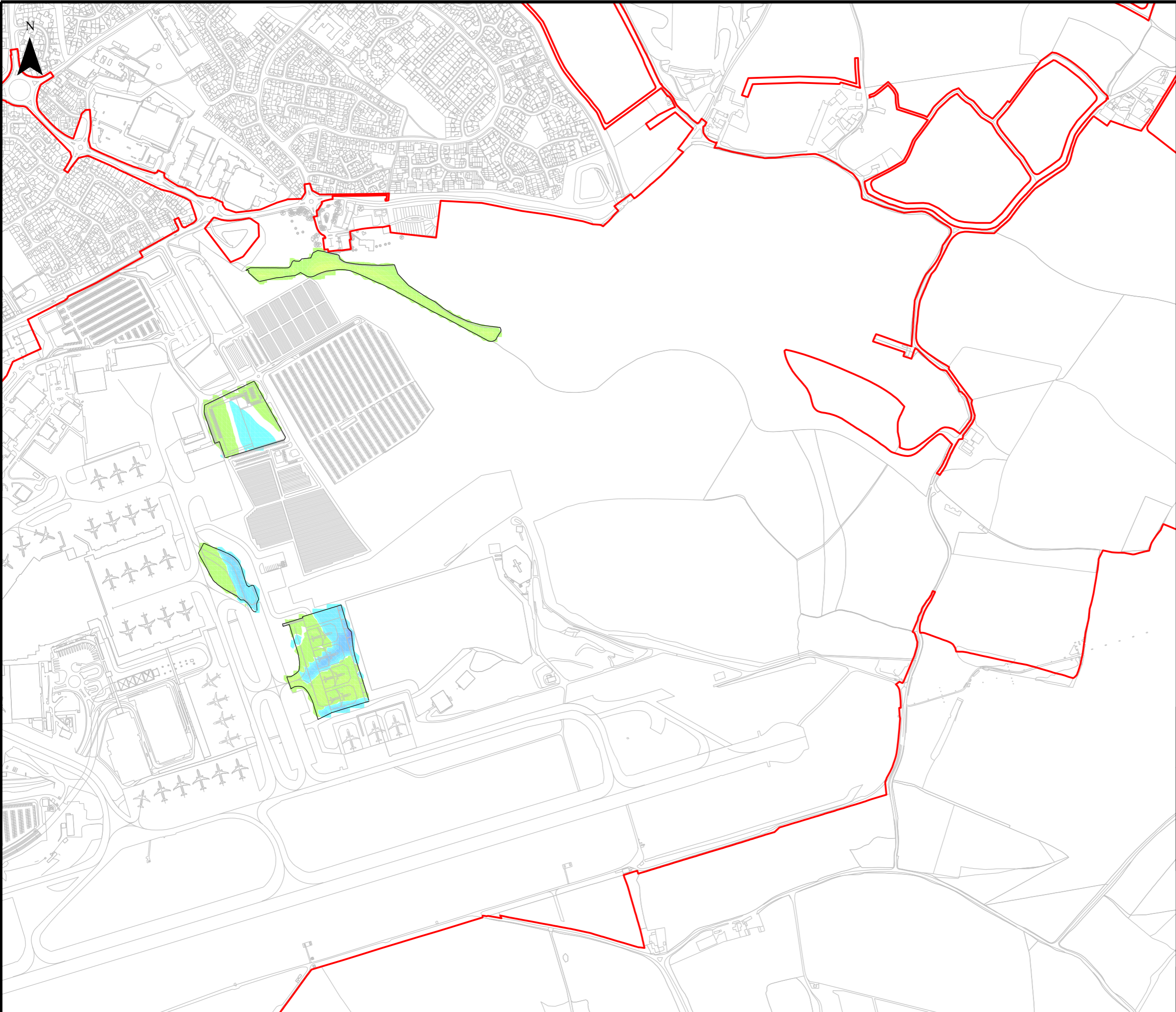

This drawing may contain mapping by permission of Ordnance Survey on behalf of HMSO © Crown Copyright and database rights 2022 Ordnance Survey 0100031673  
 All structure positions are indicative. The proposed works will be subject to detailed design development. The changes will be within limits of deviation specified in the Development Consent Order.

**Legend**

Order Limits

**Difference between Existing Surface and Assessment Phase 1**

**Area of Filling      Areas of Cutting**

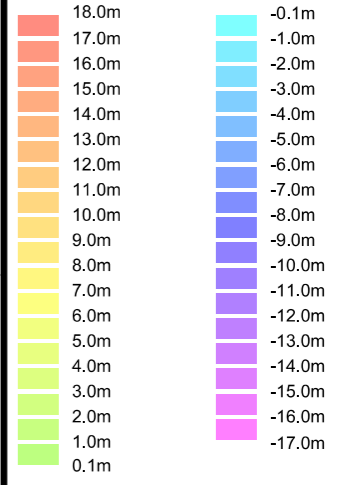

**Notes**

- 1. Excludes stockpiles
- 2. Rounded approximate volumes of contoured areas:  
 Cut 113,000 m<sup>3</sup>  
 Fill 98,000 m<sup>3</sup>

Additional submissions (amended following section 51 advice)	IJ	HLO	CS	19/04/23	P02
First Issue	IJ	HLO	CS	05/12/22	P01
Revision History	Drawn	Checked	Approved	Date	Rev.

**London Luton Airport Expansion  
 Development Consent Order**

Drawing Title  
**Figure 4.11 Illustrative Level Change  
 Assessment Phase 1**

Purpose of Issue Additional submissions (amended following section 51 advice)				Suitability S2	
Drawn	Checked	Approved	Date	Scale	Size
IJ	HLO	CS	19/04/23	1:7500	A3

DCO Application Ref. TR020001	APFP Regulation APFP 5(2)(a)	DCO Document Ref. TR020001/APP/5.03
----------------------------------	---------------------------------	--

Drawing Number LLADCO-3C-ARP-00-00-DR-YE-0407	Revision P02
--	-----------------

Project - Phase - Originator - Asset/Zone - Sub Asset - Type- Discp. - Number



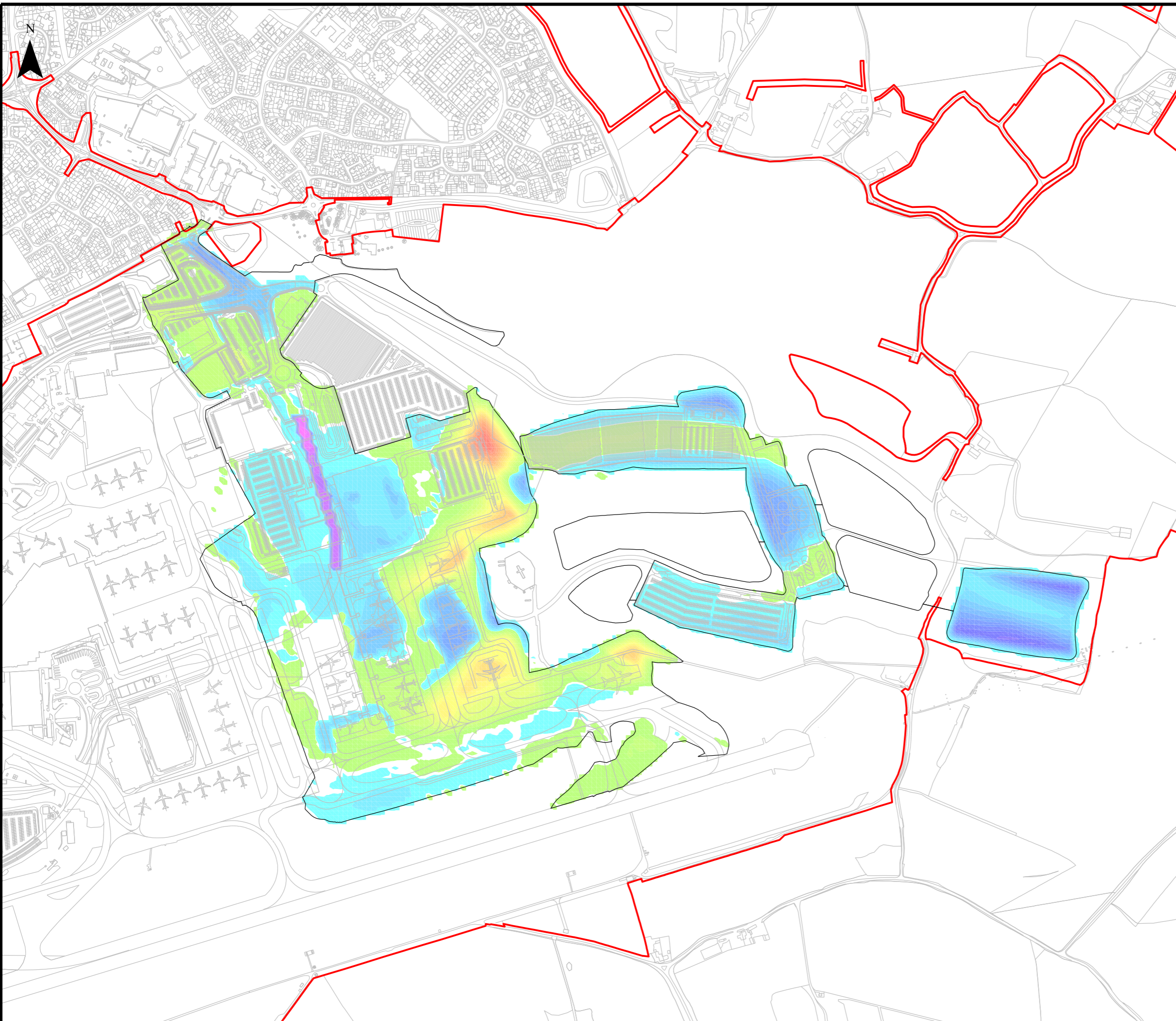

This drawing may contain mapping by permission of Ordnance Survey on behalf of HMSO © Crown Copyright and database rights 2022 Ordnance Survey 0100031673  
 All structure positions are indicative. The proposed works will be subject to detailed design development. The changes will be within limits of deviation specified in the Development Consent Order.

**Legend**  
 Order Limits  
 Difference between Assessment Phase 1 and Assessment Phase 2a Cut Surface

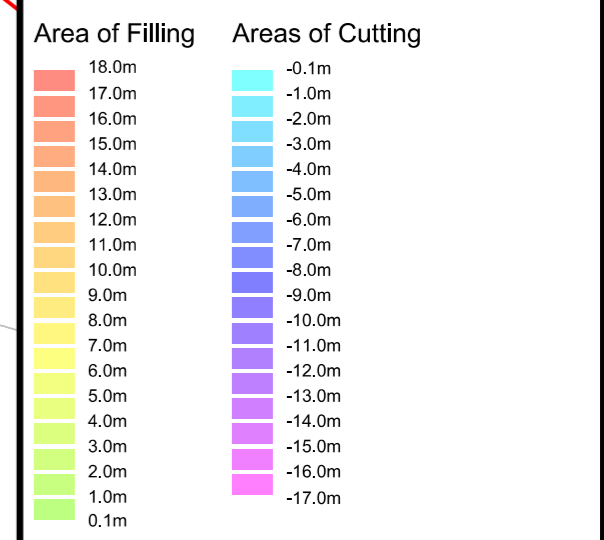

**Notes**  
 1. Excludes stockpiles  
 2. Rounded approximate volumes of contoured areas:  
 Cut 1,317,000 m<sup>3</sup>  
 Fill 1,262,000 m<sup>3</sup>

Additional submissions (amended following section 51 advice)	IJ	HLO	CS	19/04/23	P02
First Issue	IJ	HLO	CS	05/12/22	P01
Revision History	Drawn	Checked	Approved	Date	Rev.

**Luton Rising** Our airport. Our community. Our planet.  
 Luton Rising  
 Hart House Business Centre  
 Kimpton Road, Luton, LU2 0LA  
 www.lutonrising.org.uk

**London Luton Airport Expansion  
 Development Consent Order**

Drawing Title  
**Figure 4.12 Illustrative Level Change  
 Assessment Phase 1 to Assessment Phase 2a**

Purpose of Issue Additional submissions (amended following section 51 advice)				Suitability S2	
Drawn	Checked	Approved	Date	Scale	Size
IJ	HLO	CS	19/04/23	1:7500	A3

DCO Application Ref. TR020001	APFP Regulation APFP 5(2)(a)	DCO Document Ref. TR020001/APP/5.03
----------------------------------	---------------------------------	--

Drawing Number LLADCO-3C-ARP-00-00-DR-YE-0408	Revision P02
--	-----------------

Project - Phase - Originator - Asset/Zone - Sub Asset - Type- Discp. - Number



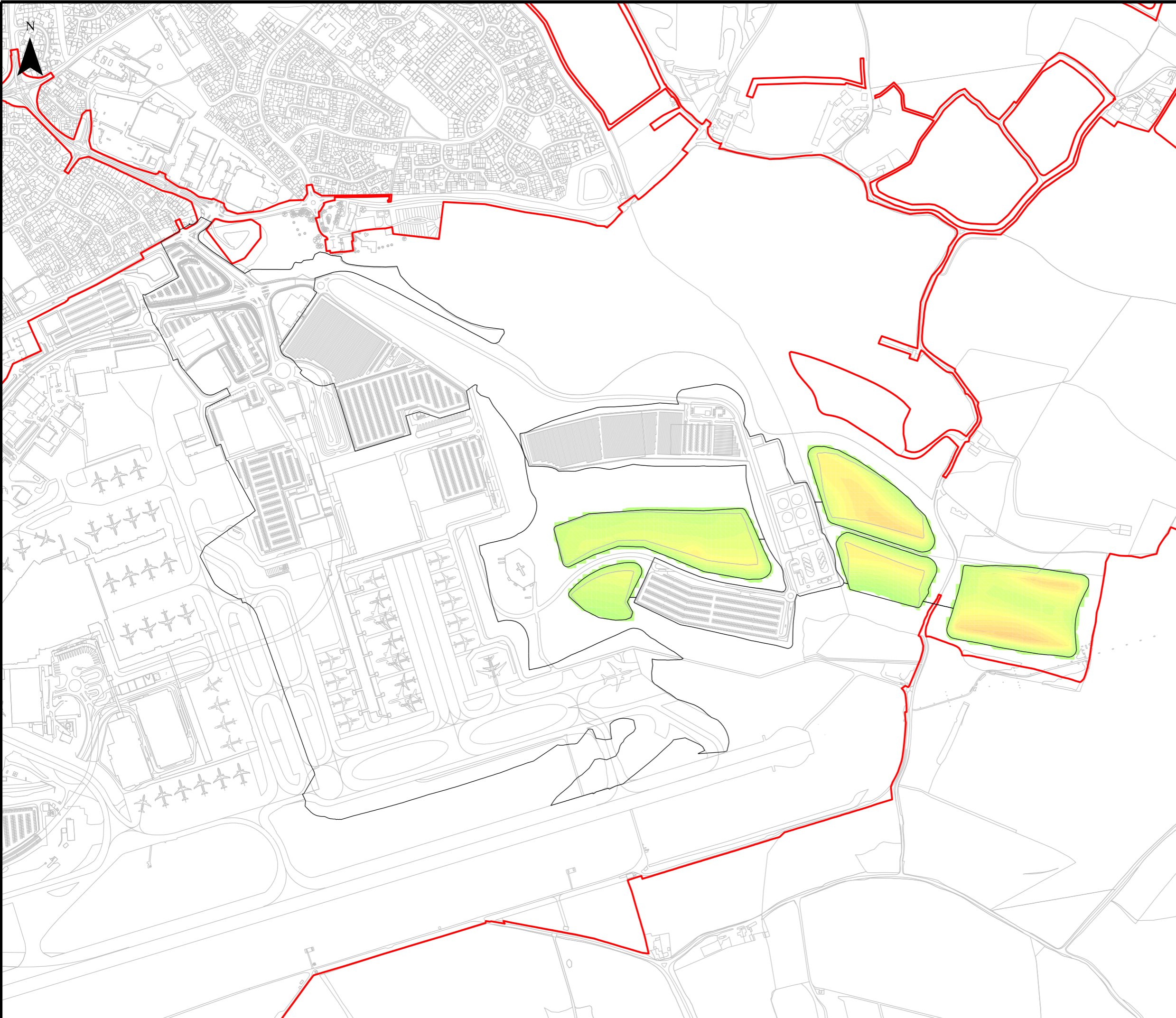

This drawing may contain mapping by permission of Ordnance Survey on behalf of HMSO © Crown Copyright and database rights 2022 Ordnance Survey 0100031673

All structure positions are indicative. The proposed works will be subject to detailed design development. The changes will be within limits of deviation specified in the Development Consent Order.

**Legend**

Order Limits

Difference between Assessment Phase 2a Cut and Assessment Phase 2a Fill Surface

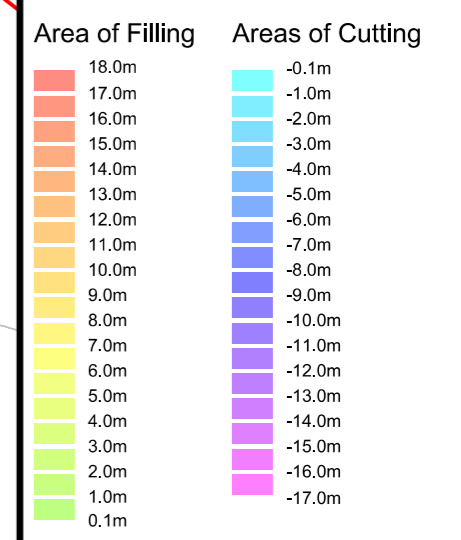

**Notes**

1. Rounded approximate volumes of contoured areas:  
Fill 347,000 m<sup>3</sup>

Additional submissions (amended following section 51 advice)	IJ	HLO	CS	19/04/23	P02
First Issue	IJ	HLO	CS	05/12/22	P01
Revision History	Drawn	Checked	Approved	Date	Rev.

**Luton Rising** Our airport. Our community. Our planet.

Luton Rising  
Hart House Business Centre  
Kimpton Road, Luton, LU2 0LA  
www.lutonrising.org.uk

**London Luton Airport Expansion  
Development Consent Order**

Drawing Title  
**Figure 4.13 Illustrative Level Change Placement of Stockpiles and Landscaping Assessment Phase 2a**

Purpose of Issue Additional submissions (amended following section 51 advice)				Suitability S2	
Drawn	Checked	Approved	Date	Scale	Size
IJ	HLO	CS	19/04/23	1:7500	A3

DCO Application Ref. TR020001	APFP Regulation APFP 5(2)(a)	DCO Document Ref. TR020001/APP/5.03
----------------------------------	---------------------------------	--

Drawing Number LLADCO-3C-ARP-00-00-DR-YE-0409	Revision P02
--	-----------------

Project - Phase - Originator - Asset/Zone - Sub Asset - Type- Discp. - Number



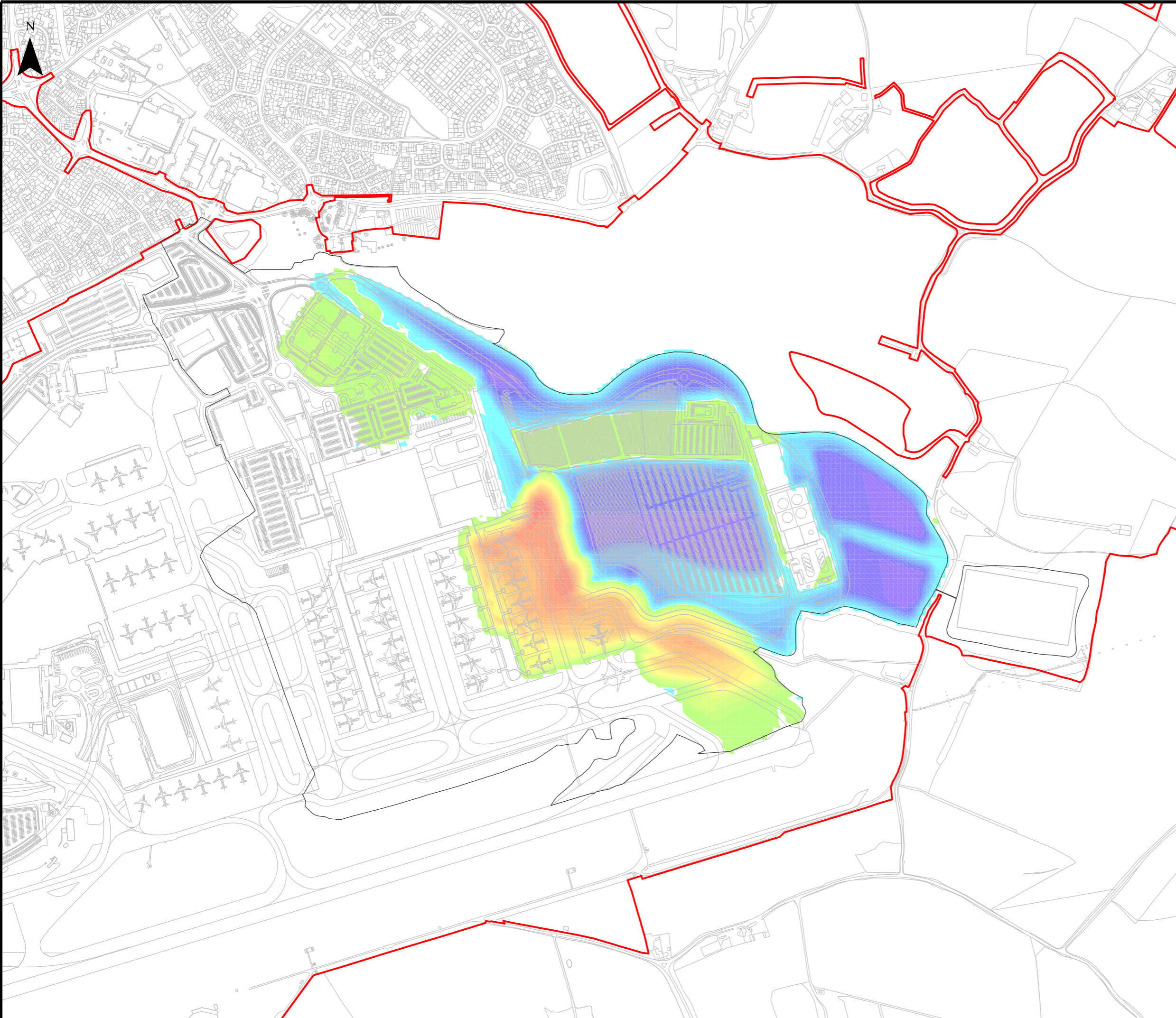

This drawing may contain mapping by permission of Ordnance Survey on behalf of HMSO © Crown Copyright and database rights 2022 Ordnance Survey 0100031673

All structure positions are indicative. The proposed works will be subject to detailed design development. The changes will be within limits of deviation specified in the Development Consent Order.

**Legend**

Order Limits

**Difference between Assessment Phase 2a Fill and Assessment Phase 2b Cut Surface**

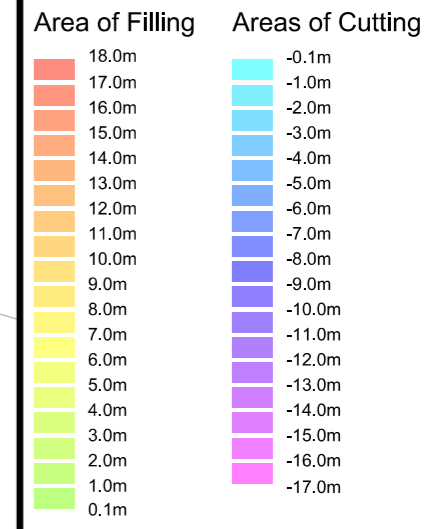

**Notes**

1. Rounded approximate volumes of contoured areas:  
 Cut 1,689,000 m<sup>3</sup>  
 Fill 1,604,000 m<sup>3</sup>

Additional submissions (amended following section 51 advice)	IJ	HLO	CS	19/04/23	P02
First Issue	IJ	HLO	CS	05/12/22	P01
Revision History	Drawn	Checked	Approved	Date	Rev.

**London Luton Airport Expansion  
Development Consent Order**

Drawing Title  
**Figure 4.14 Illustrative Level Change  
Assessment Phase 2a to 2b**

Purpose of Issue Additional submissions (amended following section 51 advice)				Suitability S2	
Drawn	Checked	Approved	Date	Scale	Size
IJ	HLO	CS	19/04/23	1:7500	A3

DCO Application Ref. TR020001	APFP Regulation APFP 5(2)(a)	DCO Document Ref. TR020001/APP/5.03
----------------------------------	---------------------------------	--

Drawing Number LLADCO-3C-ARP-00-00-DR-YE-0410	Revision P02
--	-----------------

Project - Phase - Originator - Asset/Zone - Sub Asset - Type- Discp. - Number



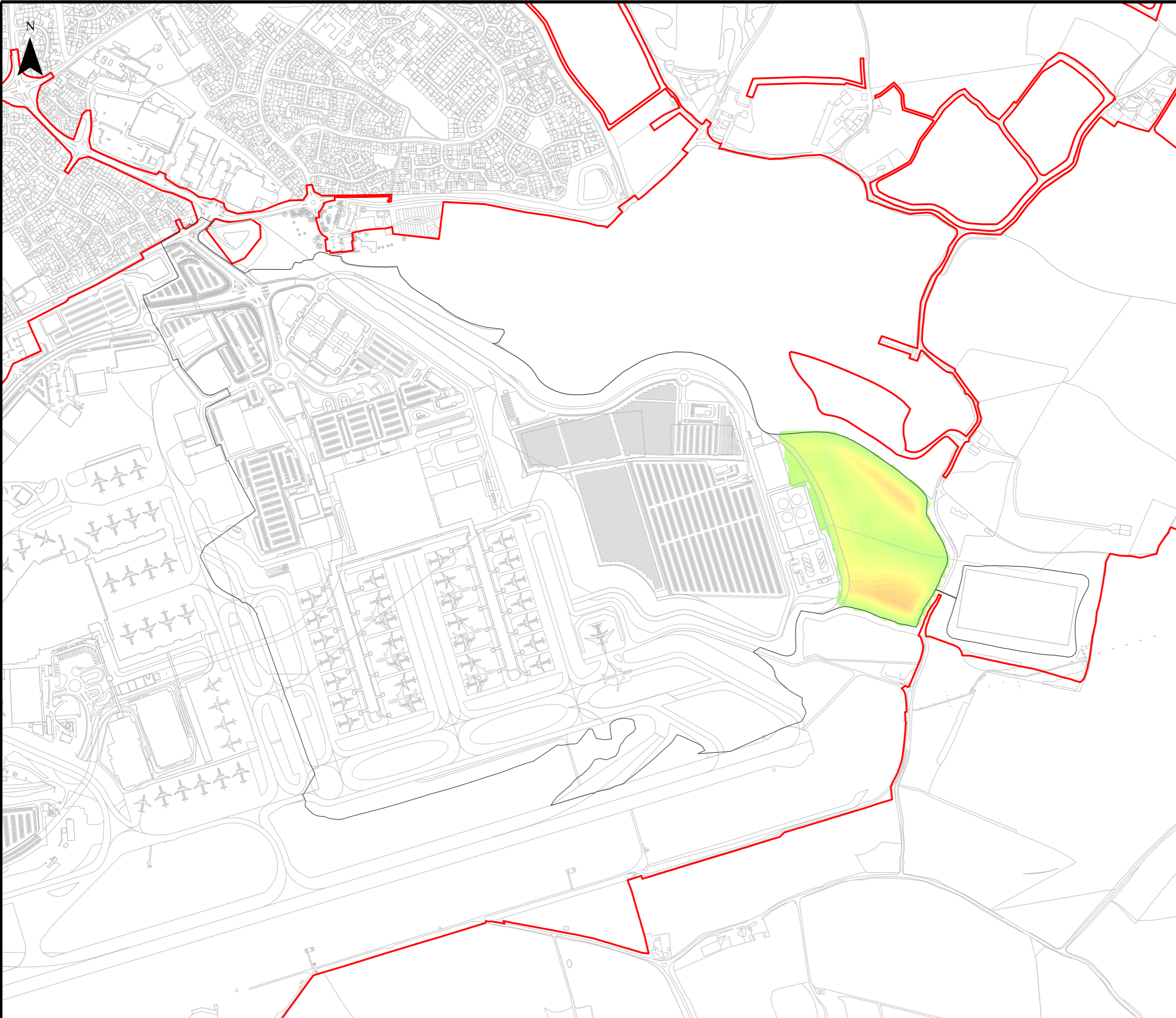

This drawing may contain mapping by permission of Ordnance Survey on behalf of HMSO © Crown Copyright and database rights 2022 Ordnance Survey 0100031673

All structure positions are indicative. The proposed works will be subject to detailed design development. The changes will be within limits of deviation specified in the Development Consent Order.

**Legend**

Order Limits

Difference between Assessment Phase 2b Cut and Assessment Phase 2b Fill Surface

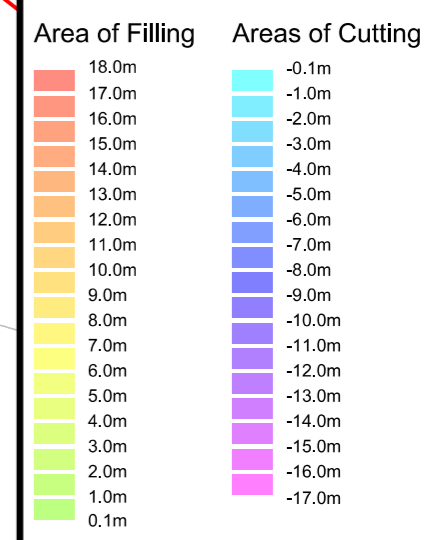

**Notes**

1. Rounded approximate volumes of contoured areas:  
Fill 275,000 m<sup>3</sup>

Additional submissions (amended following section 51 advice)	IJ	HLO	CS	19/04/23	P02
First Issue	IJ	HLO	CS	05/12/22	P01
Revision History	Drawn	Checked	Approved	Date	Rev.

Luton Rising  
Hart House Business Centre  
Kimpton Road, Luton, LU2 0LA  
www.lutonrising.org.uk

**London Luton Airport Expansion  
Development Consent Order**

Drawing Title  
**Figure 4.15 Illustrative Level Change  
Placement of Landscaping  
Assessment Phase 2b**

Purpose of Issue Additional submissions (amended following section 51 advice)				Suitability S2	
Drawn	Checked	Approved	Date	Scale	Size
IJ	HLO	CS	19/04/23	1:7500	A3

DCO Application Ref. TR020001	APFP Regulation APFP 5(2)(a)	DCO Document Ref. TR020001/APP/5.03
----------------------------------	---------------------------------	--

Drawing Number LLADCO-3C-ARP-00-00-DR-YE-0411	Revision P02
--	-----------------

Project - Phase - Originator - Asset/Zone - Sub Asset - Type- Discp. - Number