

April 2023

# London Luton Airport Expansion

Planning Inspectorate Scheme Ref: TR020001

Volume 5 Environmental Statement and Related Documents  
**5.03 Chapter 8 Biodiversity Figures 8.1 - 8.4**

Application Document Ref: TR020001/APP/5.03

APFP Regulation: 5(2)(a)

**The Planning Act 2008**

**The Infrastructure Planning (Applications: Prescribed Forms and Procedure) Regulations 2009**

**London Luton Airport Expansion Development Consent Order 202x**

---

**5.03 ENVIRONMENTAL STATEMENT CHAPTER 8 BIODIVERSITY FIGURES 8.1 – 8.4**

---

<b>Regulation number:</b>	Regulation 5(2)(a)
<b>Planning Inspectorate Scheme Reference:</b>	TR020001
<b>Document Reference:</b>	TR020001/APP/5.03
<b>Author:</b>	Luton Rising

<b>Version</b>	<b>Date</b>	<b>Status of Version</b>
Issue 01	February 2023	Application issue
Revision 01	April 2023	Redacted following section 51 advice



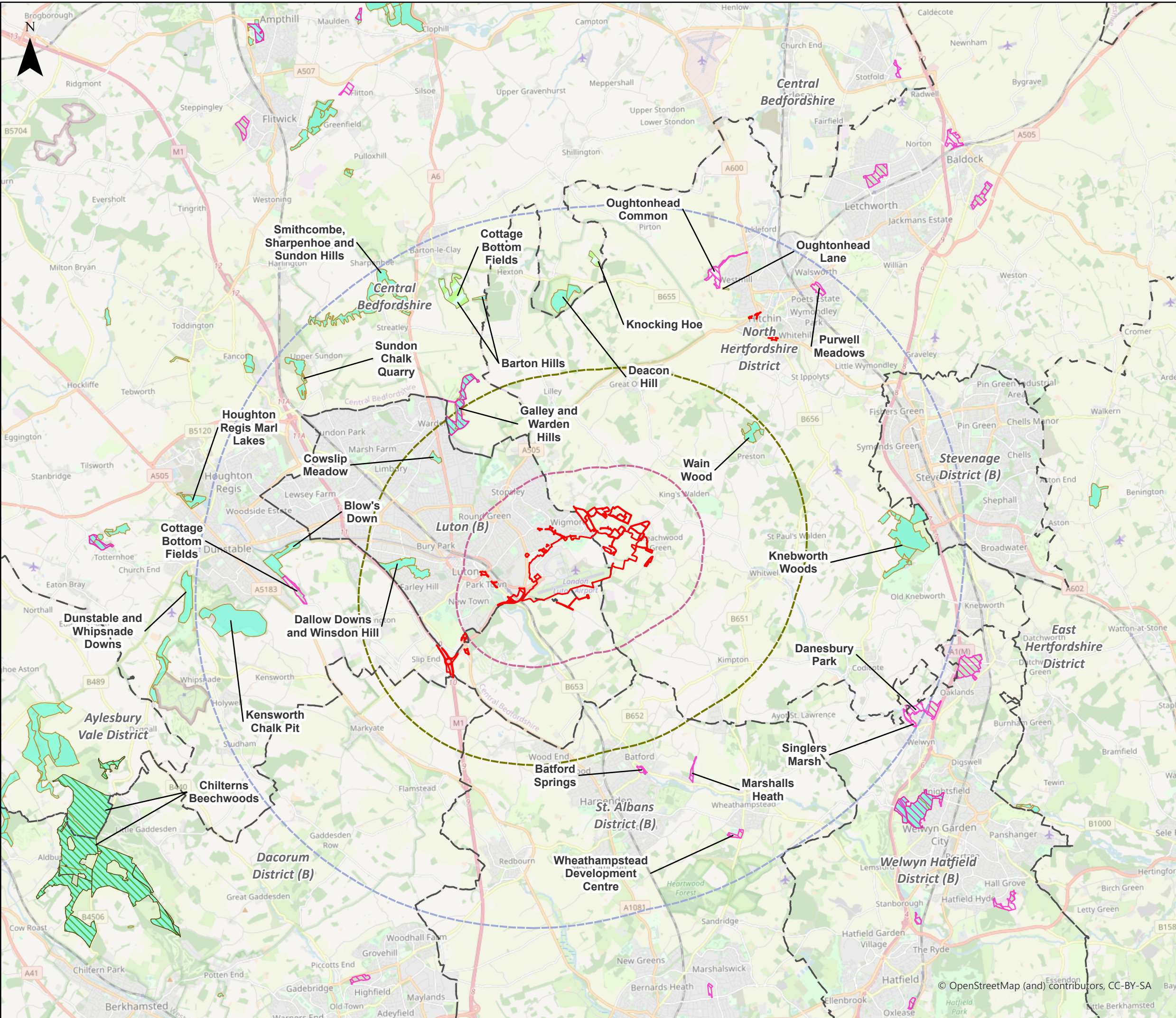

This drawing may contain mapping by permission of Ordnance Survey on behalf of HMSO © Crown Copyright and database rights 2022 Ordnance Survey 0100031673

All structure positions are indicative. The proposed works will be subject to detailed design development. The changes will be within limits of deviation specified in the Development Consent Order.

- Legend**
- Order Limits
  - Local Authority Boundaries
  - National Nature Reserves (NNR)
  - Local Nature Reserves (LNR)
  - Sites of Special Scientific Interest (SSSI)
  - Special Areas of Conservation (SAC)

- Study Area Buffers**
- 2km
  - 5km
  - 10km

With the exception of Chiltern Beechwoods Special Area of Conservation (SAC), labels are omitted for sites unless they are within or adjacent to the 10km Study Area boundary

First Issue	AB	NL	CS	18/01/23	P01
Revision History	Drawn	Checked	Approved	Date	Rev.

**Luton Rising** Our airport. Our community. Our planet.

Luton Rising  
Hart House Business Centre  
Kimpton Road, Luton, LU2 0LA  
www.lutonrising.org.uk

**London Luton Airport Expansion  
Development Consent Order**

Drawing Title  
**Figure 8.1 Ecological Statutory Designated Sites**

Purpose of issue <b>SUITABLE FOR INFORMATION</b>				Suitability S2	
Drawn AB	Checked NL	Approved CS	Date 18/01/23	Scale 1:110,000	Size A3

DCO Application Ref. TR020001	APFP Regulation APFP 5(2)(a)	DCO Document Ref. TR020001/APP/5.03
----------------------------------	---------------------------------	--

Drawing Number LLADCO-3C-ARP-00-00-DR-YE-0125	Revision P01
--	-----------------

© OpenStreetMap (and) contributors, CC-BY-SA



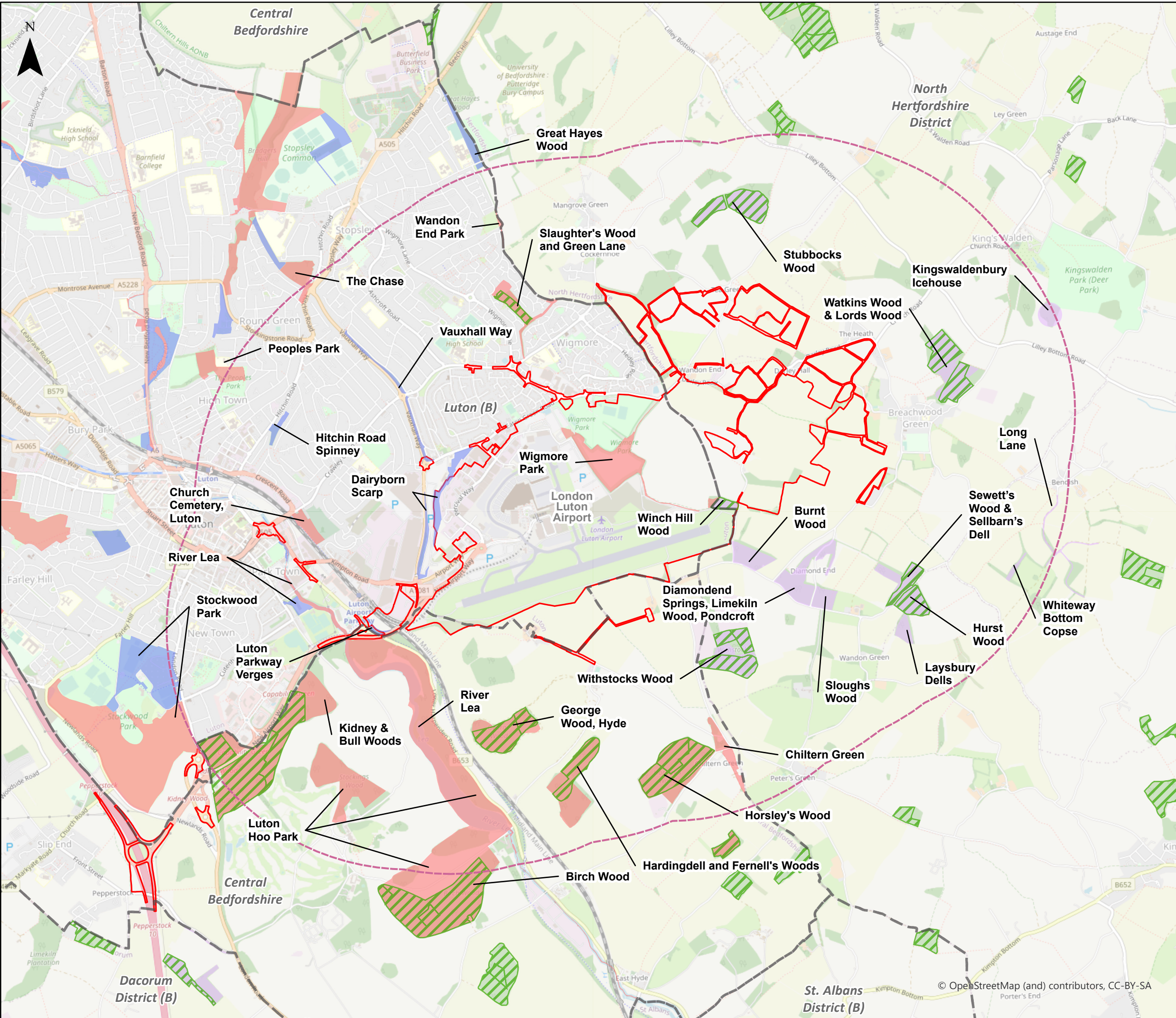

This drawing may contain mapping by permission of Ordnance Survey on behalf of HMSO © Crown Copyright and database rights 2022 Ordnance Survey 0100031673

All structure positions are indicative. The proposed works will be subject to detailed design development. The changes will be within limits of deviation specified in the Development Consent Order.

- Legend**
- Order Limits
  - 2km Study Area
  - Local Authority Boundaries
  - Ancient Woodlands Inventory Site
  - County Wildlife Sites (CWS)
  - District Wildlife Sites (DWS)
  - Hertfordshire Local Wildlife Sites (LWS)

Labels omitted for sites unless within or adjacent to the 2km Study Area Boundary

First Issue	AB	NL	CS	18/01/23	P01
Revision History	Drawn	Checked	Approved	Date	Rev.

**Luton Rising** Our airport. Our community. Our planet.

Luton Rising  
Hart House Business Centre  
Kimpton Road, Luton, LU2 0LA  
www.lutonrising.org.uk

**London Luton Airport Expansion Development Consent Order**

Drawing Title  
**Figure 8.2 Ecological Non-Statutory Designated Sites**

Purpose of issue <b>SUITABLE FOR INFORMATION</b>				Suitability S2	
Drawn AB	Checked NL	Approved CS	Date 18/01/23	Scale 1:30,000	Size A3

DCO Application Ref. TR020001	APFP Regulation APFP 5(2)(a)	DCO Document Ref. TR020001/APP/5.03
----------------------------------	---------------------------------	--

Drawing Number LLADCO-3C-ARP-00-00-DR-YE-0126	Revision P01
--	-----------------



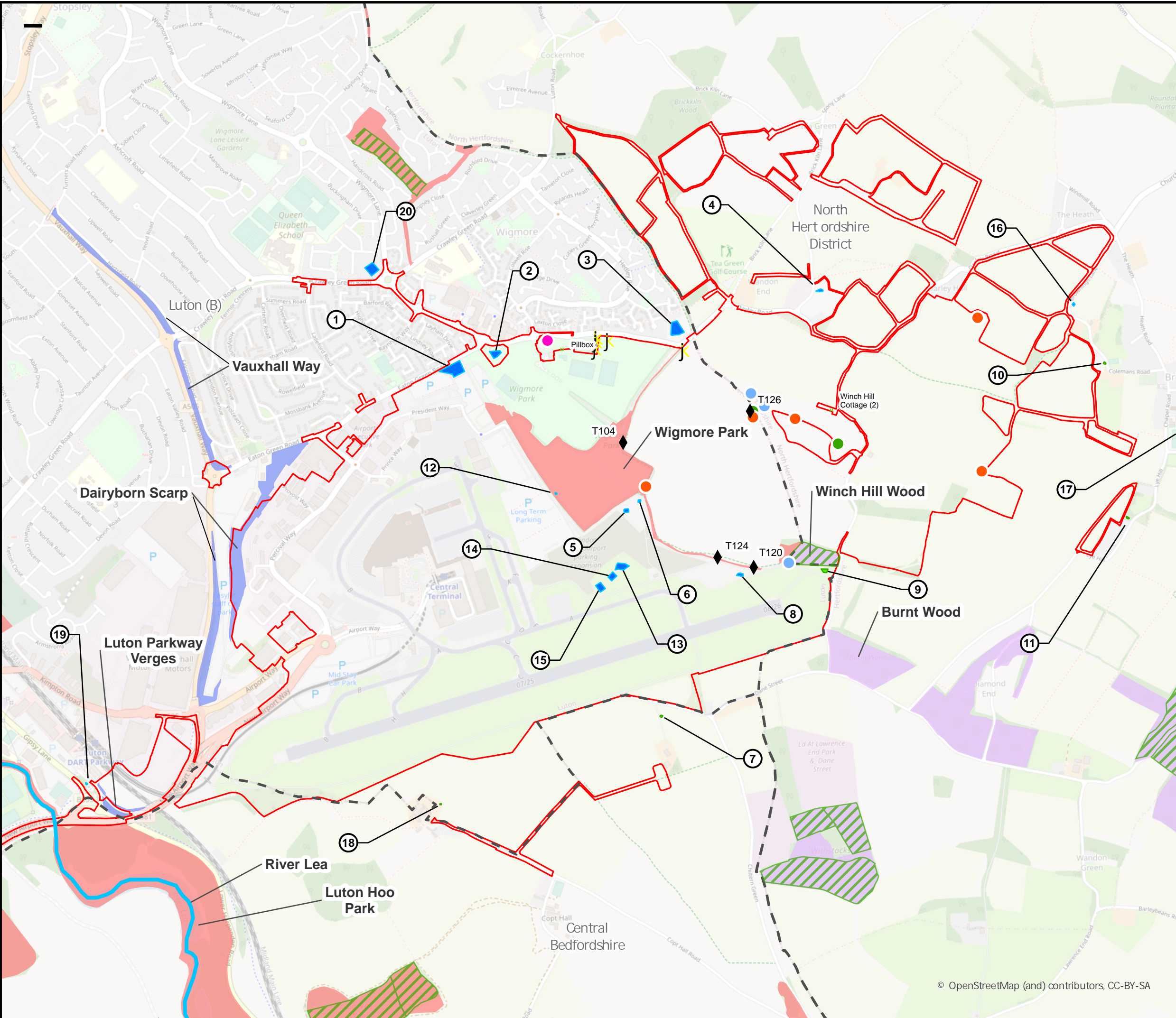

This drawing may contain mapping by permission of Ordnance Survey on behalf of HMSO © Crown Copyright and database rights 2022 Ordnance Survey 0100031673

All structure positions are indicative. The proposed works will be subject to detailed design development. The changes will be within limits of deviation specified in the Development Consent Order.

- Legend**
- Order Limits
  - Local Authority Boundaries
  - Ancient Woodland
  - Confirmed Bat Roost Building
  - ◆ Bat Roost in Trees
  - j Reptiles (Slow Worms)
  - County Wildlife Sites (CWS)
  - District Wildlife Sites (DWS)
  - Hertfordshire Local Wildlife Sites (LWS)

- Ponds**
- Dry
  - Wet

- Veteran Trees**
- Ancient
  - Ancient or Veteran
  - Tree Preservation Order
  - Veteran

Roman snail locations are shown on confidential version submitted to the Planning Inspectorate

Badger Setts information can be found on the confidential badger survey plan (provided as Appendix F to **Appendix 8.1** of the ES [TR020001/APP/5.02])

Numbers on drawing denote the location of Ponds 1 to 20 (refer to Chapter 8 Biodiversity [TR020001/APP/5.01] for pond descriptions).

Amended following section 51 advice	AB	NL	CS	04/04/23	P02
First Issue	AB	NL	CS	18/01/23	P01
Revision History	Drawn	Checked	Approved	Date	Rev.

**Luton Rising** Our airport. Our community. Our planet.

Luton Rising  
Hart House Business Centre  
Kimpton Road, Luton, LU2 0LA  
www.lutonrising.org.uk

**London Luton Airport Expansion  
Development Consent Order**

Drawing Title

Figure 8.3 Ecological Constraints Plan

Purpose of issue Additional submissions (amended following section 51 advice)				Suitability S2	
Drawn	Checked	Approved	Date	Scale	Size
AB	NL	CS	04/04/23	1:15,000	A3

DCO Application Ref. TR020001	APFP Regulation APFP 5(2)(a)	DCO Document Ref. TR020001/APP/5.03
----------------------------------	---------------------------------	--

Drawing Number LLADCO-3C-ARP-0000-DR-YE-0127	Revision P02
---	-----------------



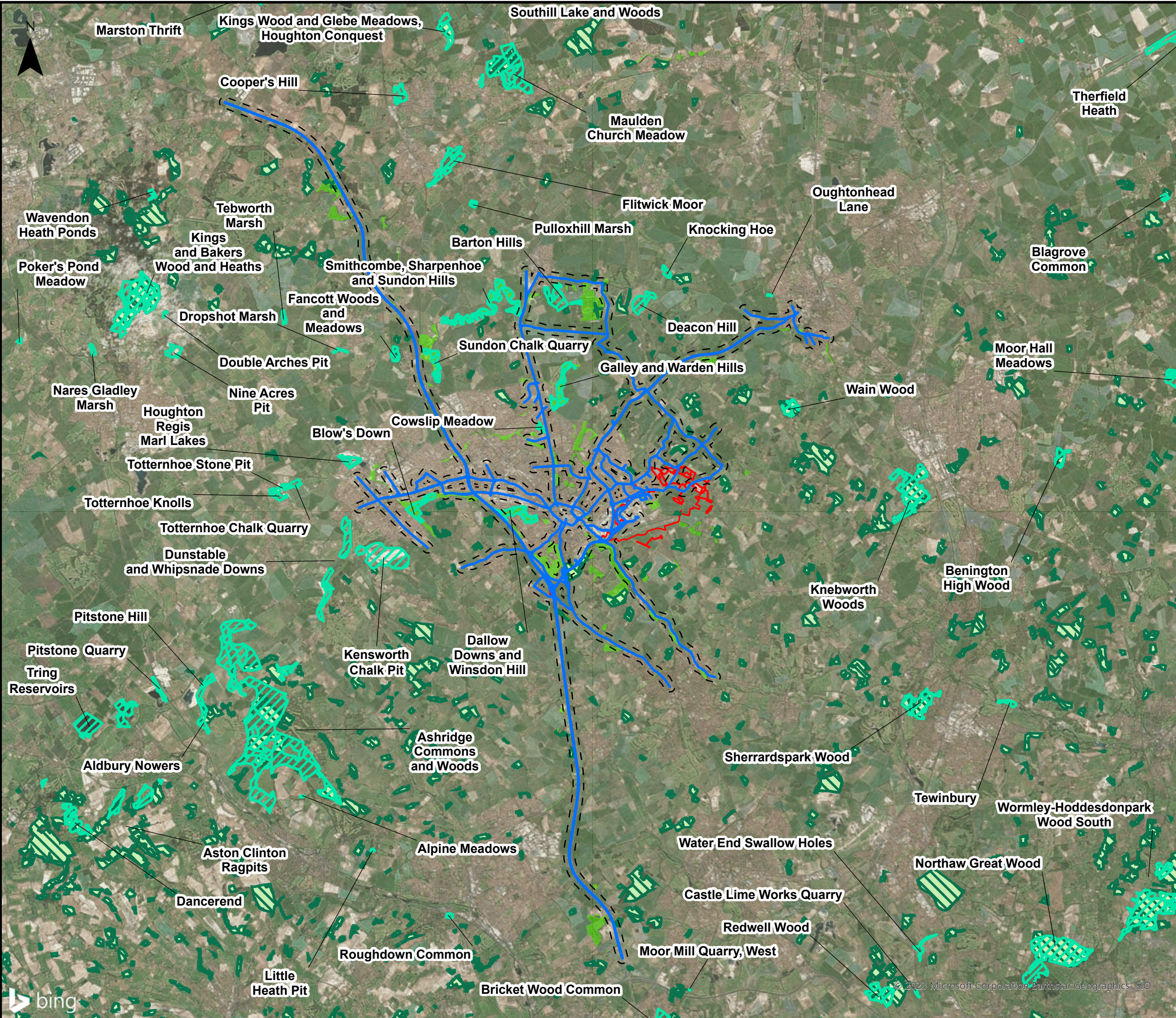

This drawing may contain mapping by permission of Ordnance Survey on behalf of HMSO © Crown Copyright and database rights 2022 Ordnance Survey 0100031673

All structure positions are indicative. The proposed works will be subject to detailed design development. The changes will be within limits of deviation specified in the Development Consent Order.

**Legend**

- Order Limits
- Affected Road Network (ARN)
- Affected Road Network (ARN)
- 200m buffer
- Ancient Woodland
- Wildlife Sites (County Wildlife Sites (CWS) / District Wildlife Site (DWS) / Local Wildlife Site (LWS))
- Sites of Special Scientific Interest (SSSI)

First Issue	AB	NL	CS	18/01/23	P01
Revision History	Drawn	Checked	Approved	Date	Rev.

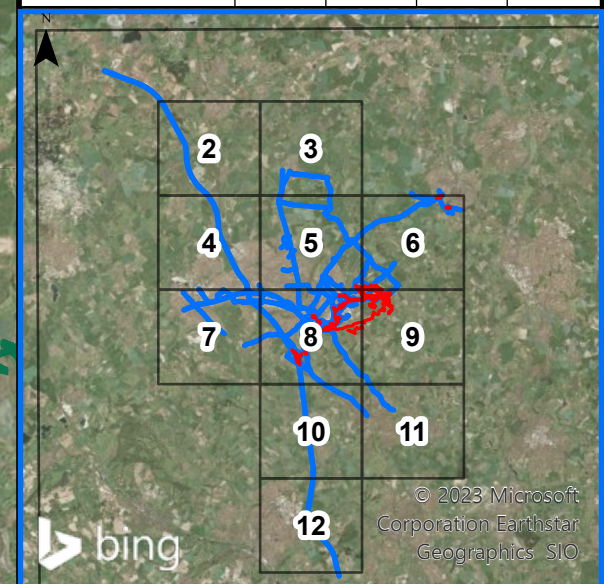

**Luton Rising**  
 Our airport. Our community. Our planet.  
 Luton Rising  
 Hart House Business Centre  
 Kimpton Road, Luton, LU2 0LA  
 www.lutonrising.org.uk

**London Luton Airport Expansion  
 Development Consent Order**

Drawing Title  
 Figure 8.4 Ecological Air Quality receptors  
 Page 1 of 12

Purpose of issue				Suitability	
SUITABLE FOR INFORMATION				S2	
Drawn	Checked	Approved	Date	Scale	Size
AB	NL	CS	18/01/23	1:140,000	A3
DCO Application Ref.		APFP Regulation		DCO Document Ref.	
TR020001		APFP 5(2)(a)		TR020001/APP/5.03	
Drawing Number					Revision
LLADCO-3C-ARP-00-00-DR-YE-0225					P01
Project - Phase - Originator - Asset/Zone - Sub Asset - Type- Discp. - Number					



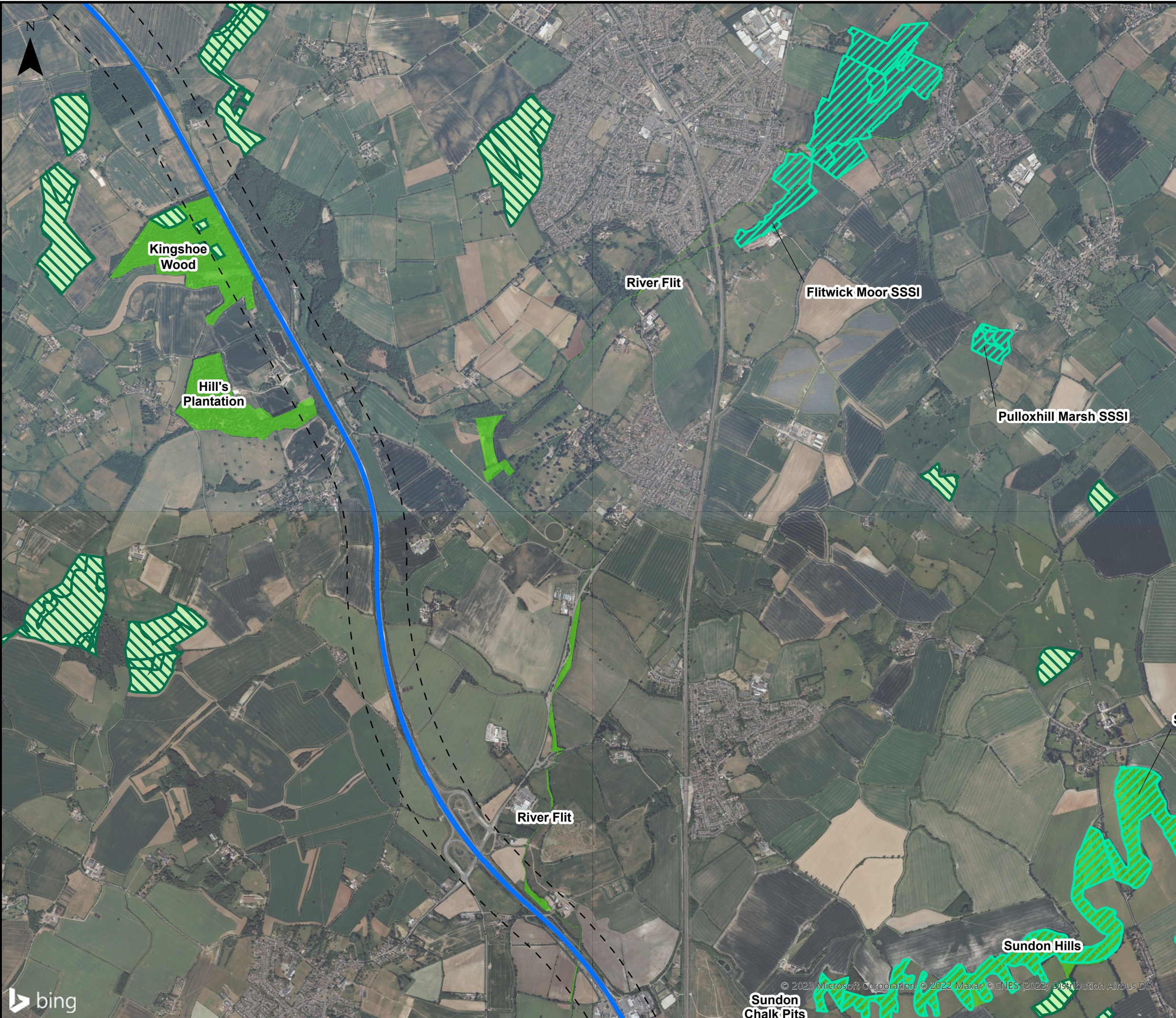

This drawing may contain mapping by permission of Ordnance Survey on behalf of HMSO © Crown Copyright and database rights 2022 Ordnance Survey 0100031673

All structure positions are indicative. The proposed works will be subject to detailed design development. The changes will be within limits of deviation specified in the Development Consent Order.

**Legend**

- Order Limits
- Affected Road Network (ARN)
- Affected Road Network (ARN) 200m buffer
- Ancient Woodland
- Wildlife Sites (County Wildlife Sites (CWS) / District Wildlife Site (DWS) / Local Wildlife Site (LWS))
- Sites of Special Scientific Interest (SSSI)

First Issue	AB	NL	CS	18/01/23	P01
Revision History	Drawn	Checked	Approved	Date	Rev.

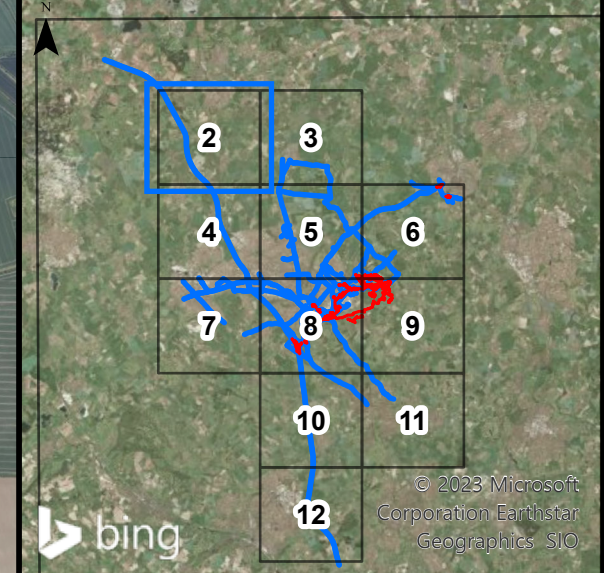

**Luton Rising**  
 Our airport. Our community. Our planet.  
 Luton Rising  
 Hart House Business Centre  
 Kimpton Road, Luton, LU2 0LA  
 www.lutonrising.org.uk

**London Luton Airport Expansion  
 Development Consent Order**

Drawing Title  
 Figure 8.4 Ecological Air Quality receptors  
 Page 2 of 12

Purpose of issue <b>SUITABLE FOR INFORMATION</b>				Suitability S2	
Drawn AB	Checked NL	Approved CS	Date 18/01/23	Scale 1:25,000	Size A3
DCO Application Ref. TR020001		APFP Regulation APFP 5(2)(a)		DCO Document Ref. TR020001/APP/5.03	
Drawing Number LLADCO-3C-ARP-00-00-DR-YE-0225					Revision P01
Project - Phase - Originator - Asset/Zone - Sub Asset - Type- Discp. - Number					



© 2023 Microsoft Corporation Earthstar Geographics SIO





This drawing may contain mapping by permission of Ordnance Survey on behalf of HMSO © Crown Copyright and database rights 2022 Ordnance Survey 0100031673

All structure positions are indicative. The proposed works will be subject to detailed design development. The changes will be within limits of deviation specified in the Development Consent Order.

**Legend**

- Order Limits
- Affected Road Network (ARN)
- Affected Road Network (ARN)
- 200m buffer
- Ancient Woodland
- Wildlife Sites (County Wildlife Sites (CWS) / District Wildlife Site (DWS) / Local Wildlife Site (LWS))
- Sites of Special Scientific Interest (SSSI)

First Issue	AB	NL	CS	18/01/23	P01
Revision History	Drawn	Checked	Approved	Date	Rev.

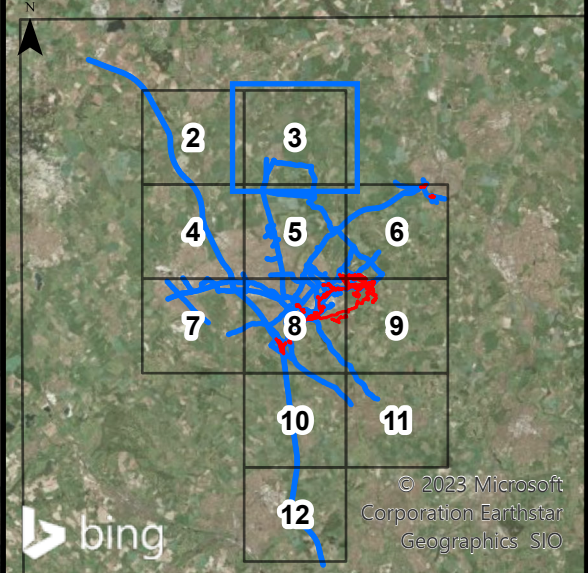

**Luton Rising**  
 Our airport. Our community. Our planet.  
 Luton Rising  
 Hart House Business Centre  
 Kimpton Road, Luton, LU2 0LA  
 www.lutonrising.org.uk

**London Luton Airport Expansion  
 Development Consent Order**

Drawing Title  
 Figure 8.4 Ecological Air Quality receptors  
 Page 3 of 12

Purpose of issue SUITABLE FOR INFORMATION				Suitability S2	
Drawn AB	Checked NL	Approved CS	Date 18/01/23	Scale 1:25,000	Size A3
DCO Application Ref. TR020001		APFP Regulation APFP 5(2)(a)		DCO Document Ref. TR020001/APP/5.03	
Drawing Number LLADCO-3C-ARP-00-00-DR-YE-0225					Revision P01
Project - Phase - Originator - Asset/Zone - Sub Asset - Type- Discp. - Number					



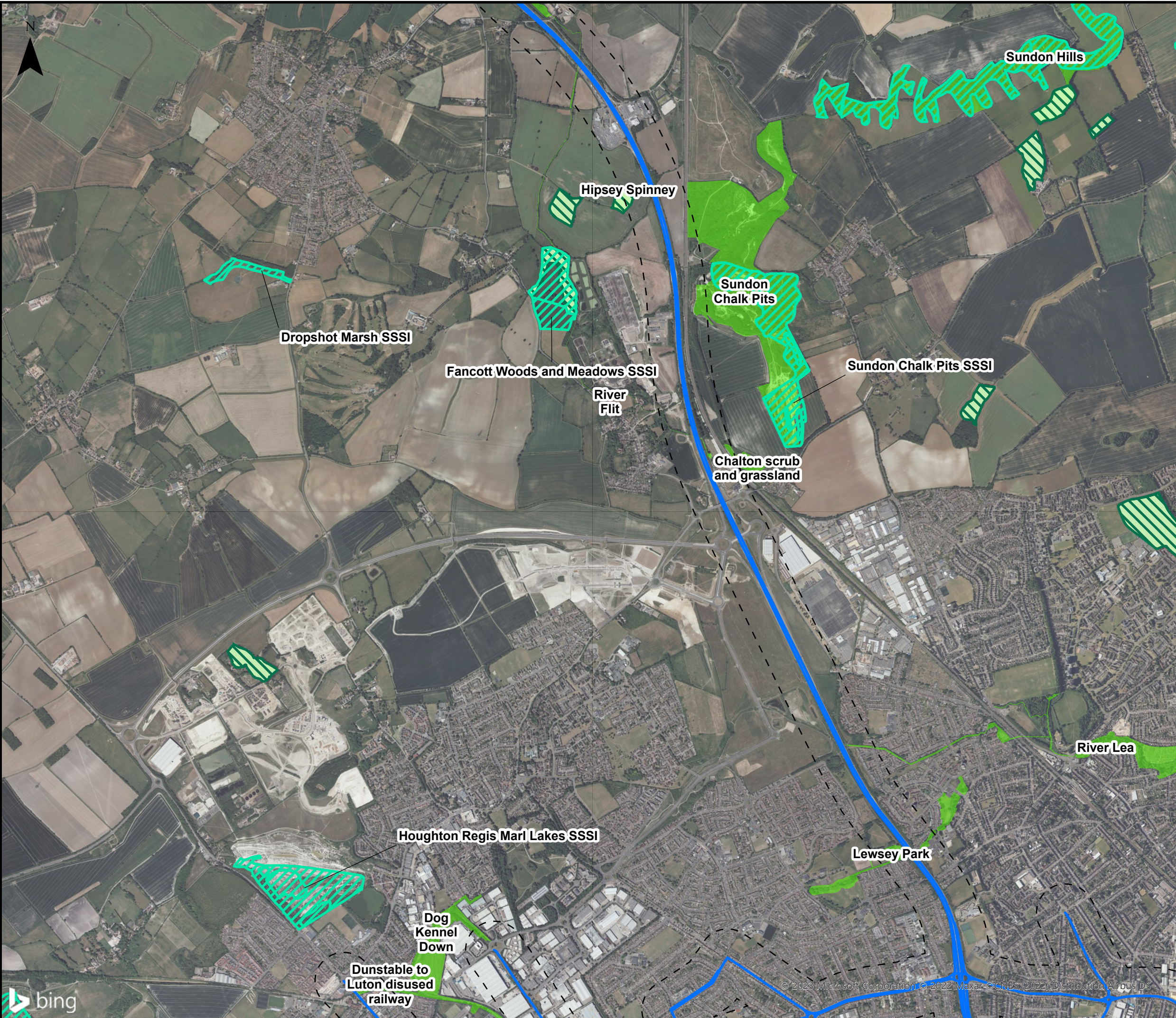

This drawing may contain mapping by permission of Ordnance Survey on behalf of HMSO © Crown Copyright and database rights 2022 Ordnance Survey 0100031673

All structure positions are indicative. The proposed works will be subject to detailed design development. The changes will be within limits of deviation specified in the Development Consent Order.

**Legend**

- Order Limits
- Affected Road Network (ARN)
- Affected Road Network (ARN) 200m buffer
- Ancient Woodland
- Wildlife Sites (County Wildlife Sites (CWS) / District Wildlife Site (DWS) / Local Wildlife Site (LWS))
- Sites of Special Scientific Interest (SSSI)

First Issue	AB	NL	CS	18/01/23	P01
Revision History	Drawn	Checked	Approved	Date	Rev.

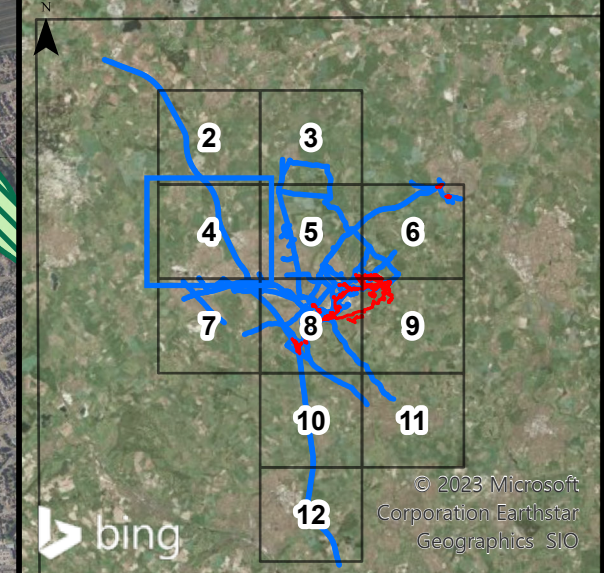

**Luton Rising**  
 Our airport. Our community. Our planet.  
 Luton Rising  
 Hart House Business Centre  
 Kimpton Road, Luton, LU2 0LA  
 www.lutonrising.org.uk

**London Luton Airport Expansion  
 Development Consent Order**

Drawing Title  
 Figure 8.4 Ecological Air Quality receptors  
 Page 4 of 12

Purpose of issue <b>SUITABLE FOR INFORMATION</b>				Suitability S2	
Drawn AB	Checked NL	Approved CS	Date 18/01/23	Scale 1:25,000	Size A3

DCO Application Ref. TR020001	APFP Regulation APFP 5(2)(a)	DCO Document Ref. TR020001/APP/5.03
----------------------------------	---------------------------------	--

Drawing Number LLADCO-3C-ARP-00-00-DR-YE-0225	Revision P01
--	-----------------

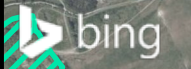

© 2023 Microsoft Corporation © 2022 Maxar © CNES (2022) Distribution Airbus DS



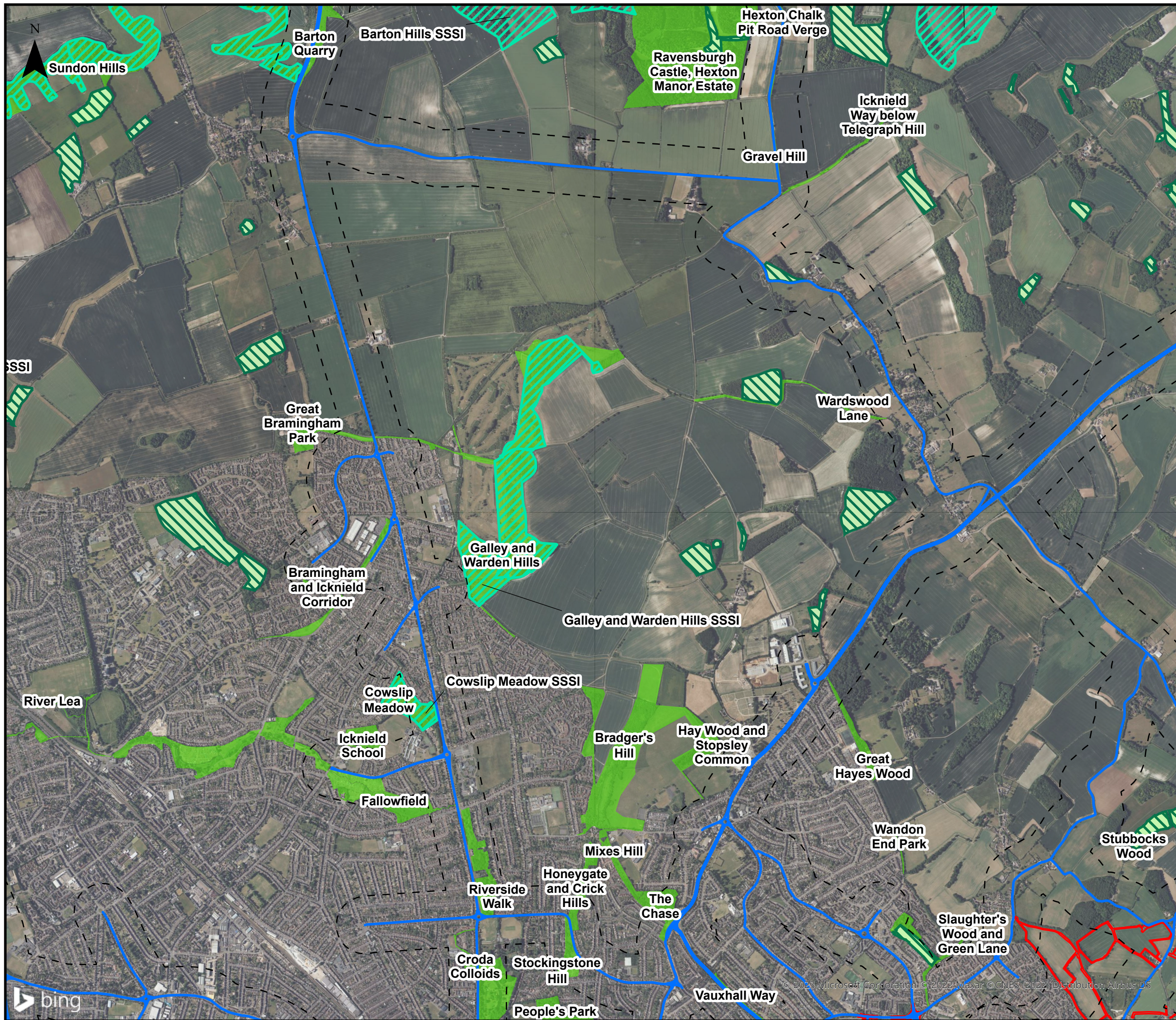

This drawing may contain mapping by permission of Ordnance Survey on behalf of HMSO © Crown Copyright and database rights 2022 Ordnance Survey 0100031673

All structure positions are indicative. The proposed works will be subject to detailed design development. The changes will be within limits of deviation specified in the Development Consent Order.

**Legend**

- Order Limits
- Affected Road Network (ARN)
- Affected Road Network (ARN) 200m buffer
- Ancient Woodland
- Wildlife Sites (County Wildlife Sites (CWS) / District Wildlife Site (DWS) / Local Wildlife Site (LWS))
- Sites of Special Scientific Interest (SSSI)

First Issue	AB	NL	CS	18/01/23	P01
Revision History	Drawn	Checked	Approved	Date	Rev.

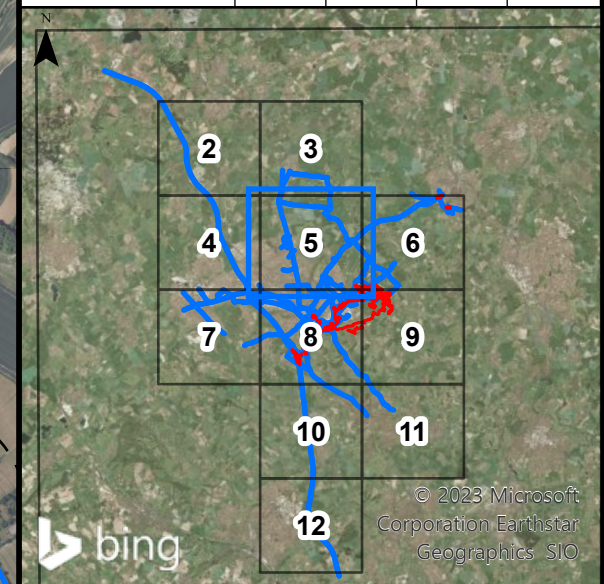

**Luton Rising**  
 Our airport. Our community. Our planet.  
 Luton Rising  
 Hart House Business Centre  
 Kimpton Road, Luton, LU2 0LA  
 www.lutonrising.org.uk

**London Luton Airport Expansion  
 Development Consent Order**

Drawing Title  
 Figure 8.4 Ecological Air Quality receptors  
 Page 5 of 12

Purpose of issue <b>SUITABLE FOR INFORMATION</b>				Suitability S2	
Drawn AB	Checked NL	Approved CS	Date 18/01/23	Scale 1:25,000	Size A3
DCO Application Ref. TR020001		APFP Regulation APFP 5(2)(a)		DCO Document Ref. TR020001/APP/5.03	
Drawing Number LLADCO-3C-ARP-00-00-DR-YE-0225					Revision P01
Project - Phase - Originator - Asset/Zone - Sub Asset - Type- Discp. - Number					



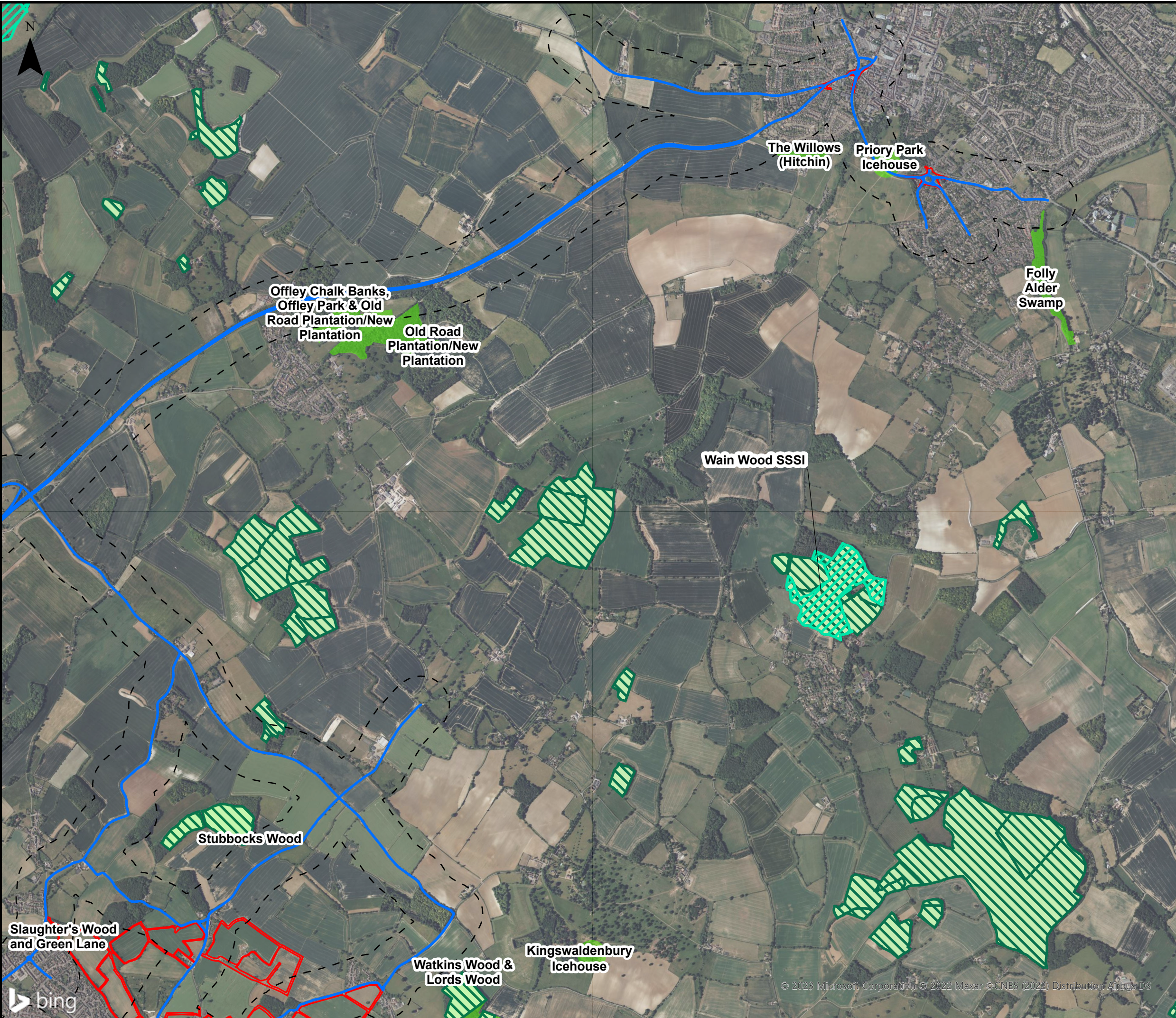

This drawing may contain mapping by permission of Ordnance Survey on behalf of HMSO © Crown Copyright and database rights 2022 Ordnance Survey 0100031673

All structure positions are indicative. The proposed works will be subject to detailed design development. The changes will be within limits of deviation specified in the Development Consent Order.

**Legend**

- Order Limits
- Affected Road Network (ARN)
- Affected Road Network (ARN)
- 200m buffer
- Ancient Woodland
- Wildlife Sites (County Wildlife Sites (CWS) / District Wildlife Site (DWS) / Local Wildlife Site (LWS))
- Sites of Special Scientific Interest (SSSI)

First Issue	AB	NL	CS	18/01/23	P01
Revision History	Drawn	Checked	Approved	Date	Rev.

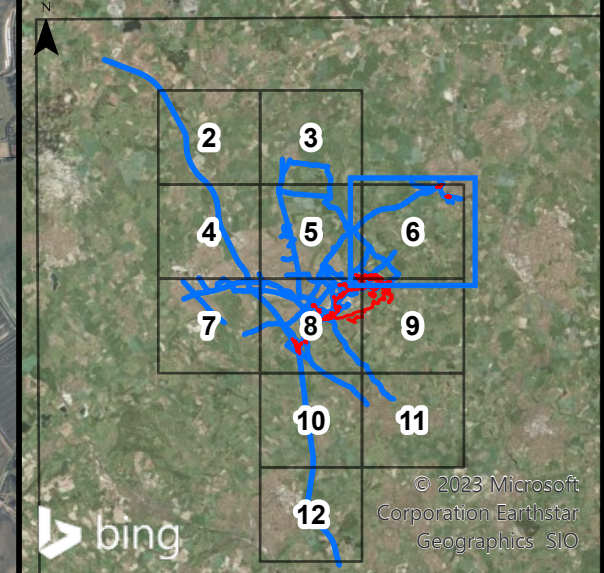

**Luton Rising** Our airport. Our community. Our planet.

Luton Rising  
Hart House Business Centre  
Kimpton Road, Luton, LU2 0LA  
www.lutonrising.org.uk

**London Luton Airport Expansion  
Development Consent Order**

Drawing Title  
**Figure 8.4 Ecological Air Quality receptors**  
Page 6 of 12

Purpose of issue <b>SUITABLE FOR INFORMATION</b>				Suitability S2	
Drawn AB	Checked NL	Approved CS	Date 18/01/23	Scale 1:25,000	Size A3
DCO Application Ref. TR020001		APFP Regulation APFP 5(2)(a)		DCO Document Ref. TR020001/APP/5.03	

Drawing Number <b>LLADCO-3C-ARP-00-00-DR-YE-0225</b>	Revision P01
Project - Phase - Originator - Asset/Zone - Sub Asset - Type- Discp. - Number	



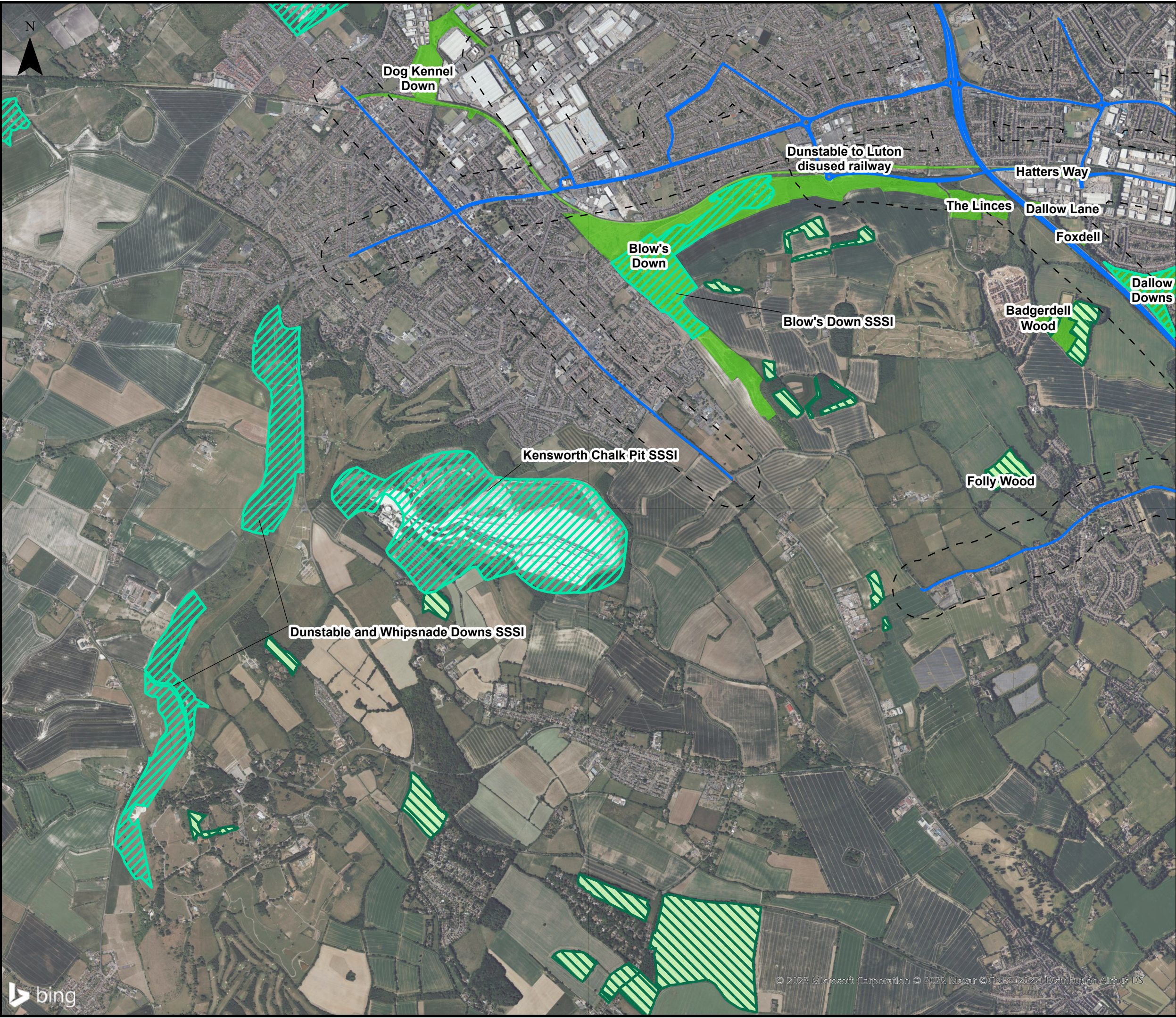

This drawing may contain mapping by permission of Ordnance Survey on behalf of HMSO © Crown Copyright and database rights 2022 Ordnance Survey 0100031673

All structure positions are indicative. The proposed works will be subject to detailed design development. The changes will be within limits of deviation specified in the Development Consent Order.

**Legend**

- Order Limits
- Affected Road Network (ARN)
- Affected Road Network (ARN) 200m buffer
- Ancient Woodland
- Wildlife Sites (County Wildlife Sites (CWS) / District Wildlife Site (DWS) / Local Wildlife Site (LWS))
- Sites of Special Scientific Interest (SSSI)

First Issue	AB	NL	CS	18/01/23	P01
Revision History	Drawn	Checked	Approved	Date	Rev.

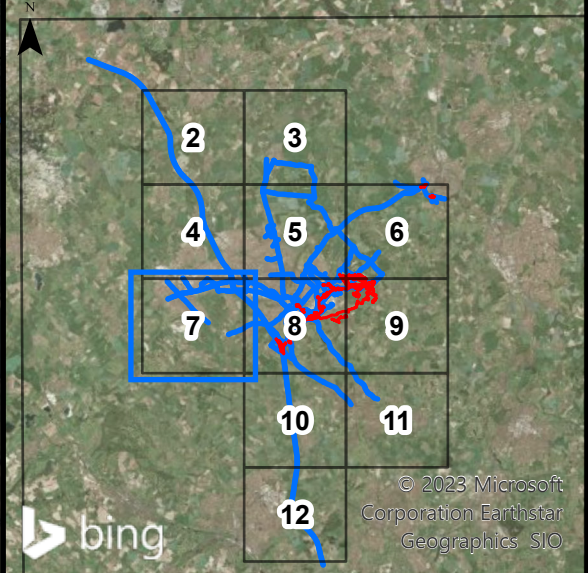

**Luton Rising** Our airport. Our community. Our planet.  
 Luton Rising  
 Hart House Business Centre  
 Kimpton Road, Luton, LU2 0LA  
 www.lutonrising.org.uk

**London Luton Airport Expansion  
 Development Consent Order**

Drawing Title  
 Figure 8.4 Ecological Air Quality receptors  
 Page 7 of 12

Purpose of issue <b>SUITABLE FOR INFORMATION</b>				Suitability S2	
Drawn AB	Checked NL	Approved CS	Date 18/01/23	Scale 1:25,000	Size A3
DCO Application Ref. TR020001		APFP Regulation APFP 5(2)(a)		DCO Document Ref. TR020001/APP/5.03	
Drawing Number LLADCO-3C-ARP-00-00-DR-YE-0225					Revision P01
Project - Phase - Originator - Asset/Zone - Sub Asset - Type- Discp. - Number					





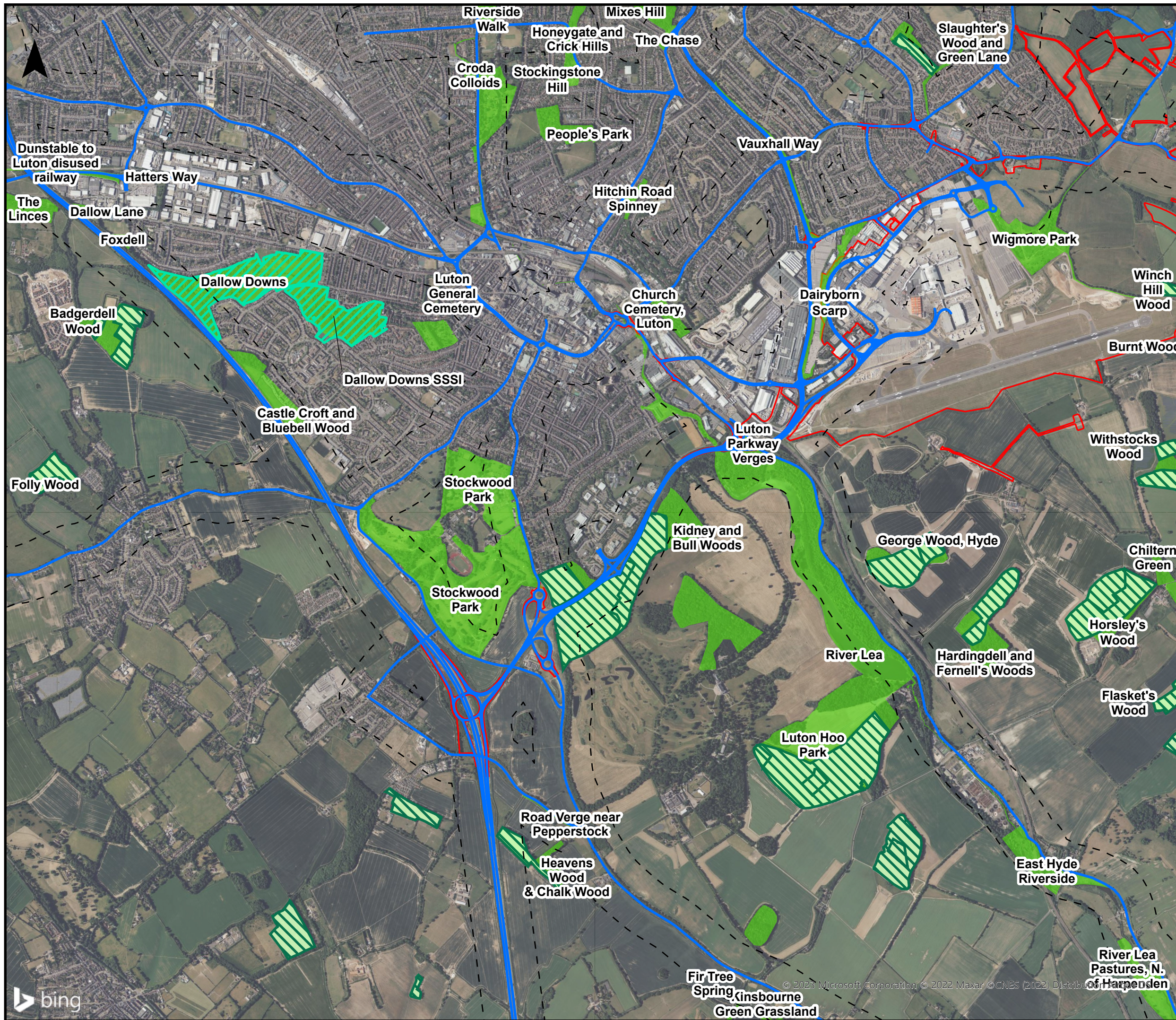

This drawing may contain mapping by permission of Ordnance Survey on behalf of HMSO © Crown Copyright and database rights 2022 Ordnance Survey 0100031673

All structure positions are indicative. The proposed works will be subject to detailed design development. The changes will be within limits of deviation specified in the Development Consent Order.

**Legend**

- Order Limits
- Affected Road Network (ARN)
- Affected Road Network (ARN) 200m buffer
- Ancient Woodland
- Wildlife Sites (County Wildlife Sites (CWS) / District Wildlife Site (DWS) / Local Wildlife Site (LWS))
- Sites of Special Scientific Interest (SSSI)

First Issue	AB	NL	CS	18/01/23	P01
Revision History	Drawn	Checked	Approved	Date	Rev.

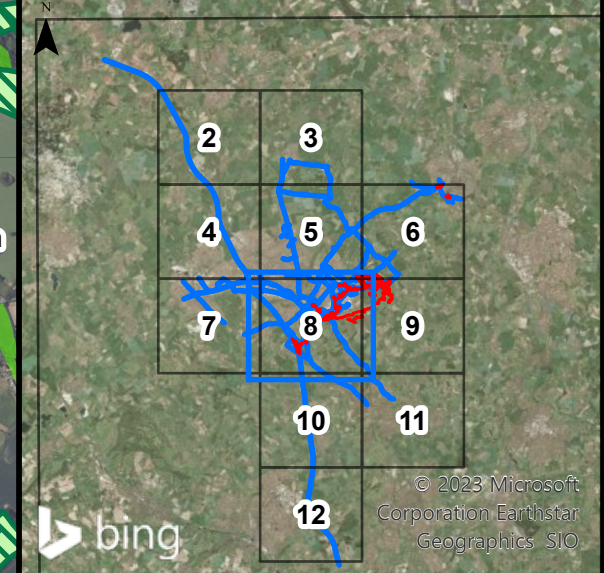

**Luton Rising**  
 Our airport. Our community. Our planet.  
 Luton Rising  
 Hart House Business Centre  
 Kimpton Road, Luton, LU2 0LA  
 www.lutonrising.org.uk

**London Luton Airport Expansion  
 Development Consent Order**

Drawing Title  
 Figure 8.4 Ecological Air Quality receptors  
 Page 8 of 12

Purpose of issue				Suitability	
SUITABLE FOR INFORMATION				S2	
Drawn	Checked	Approved	Date	Scale	Size
AB	NL	CS	18/01/23	1:25,000	A3

DCO Application Ref.	APFP Regulation	DCO Document Ref.
TR020001	APFP 5(2)(a)	TR020001/APP/5.03

Drawing Number	Revision
LLADCO-3C-ARP-00-00-DR-YE-0225	P01

Project - Phase - Originator - Asset/Zone - Sub Asset - Type - Discp. - Number



© 2023 Microsoft Corporation © 2022 Maxar © CNES (2022) Distribution Rights Reserved



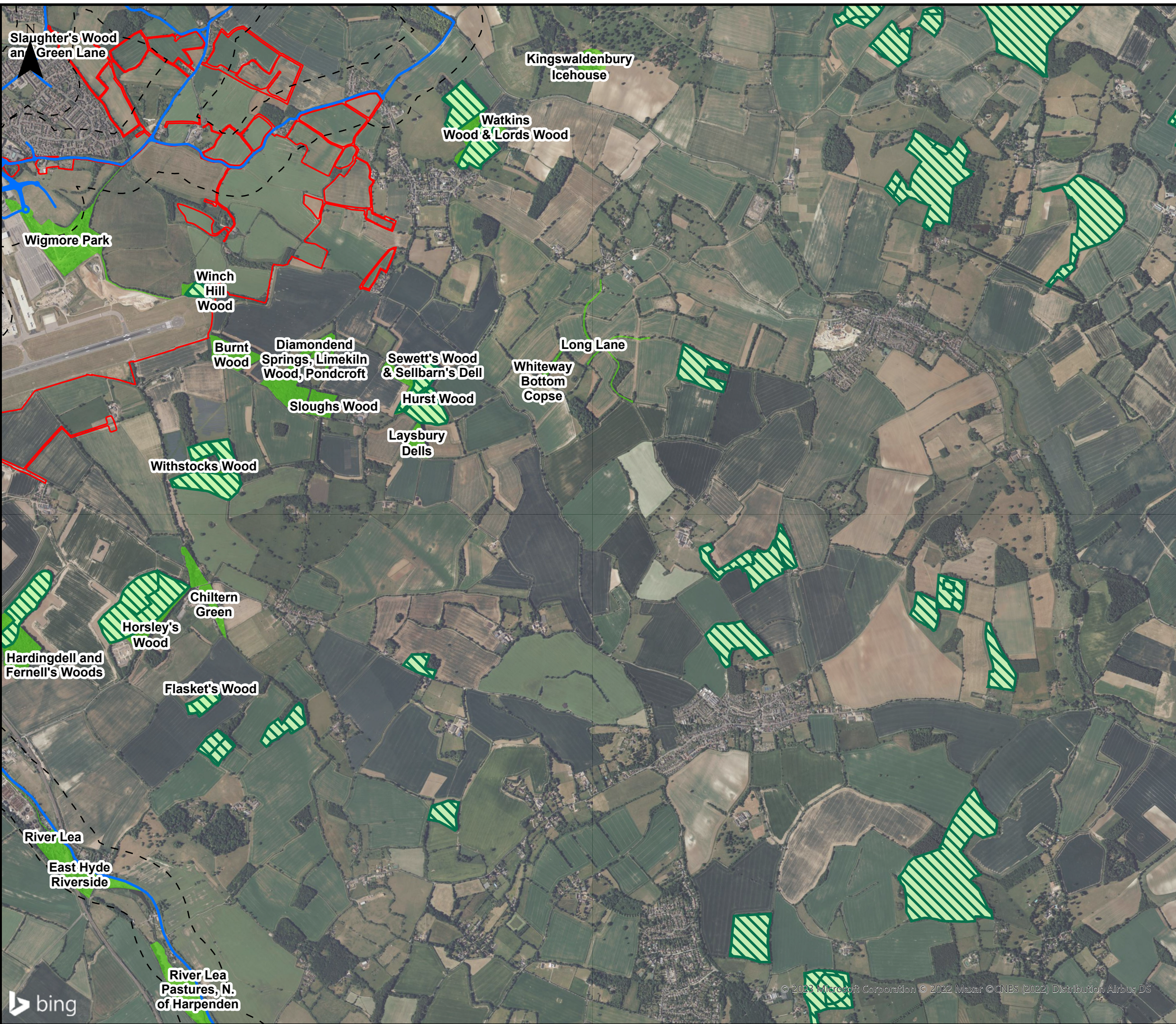

This drawing may contain mapping by permission of Ordnance Survey on behalf of HMSO © Crown Copyright and database rights 2022 Ordnance Survey 0100031673

All structure positions are indicative. The proposed works will be subject to detailed design development. The changes will be within limits of deviation specified in the Development Consent Order.

**Legend**

- Order Limits
- Affected Road Network (ARN)
- Affected Road Network (ARN) 200m buffer
- Ancient Woodland
- Wildlife Sites (County Wildlife Sites (CWS) / District Wildlife Site (DWS) / Local Wildlife Site (LWS))
- Sites of Special Scientific Interest (SSSI)

First Issue	AB	NL	CS	18/01/23	P01
Revision History	Drawn	Checked	Approved	Date	Rev.

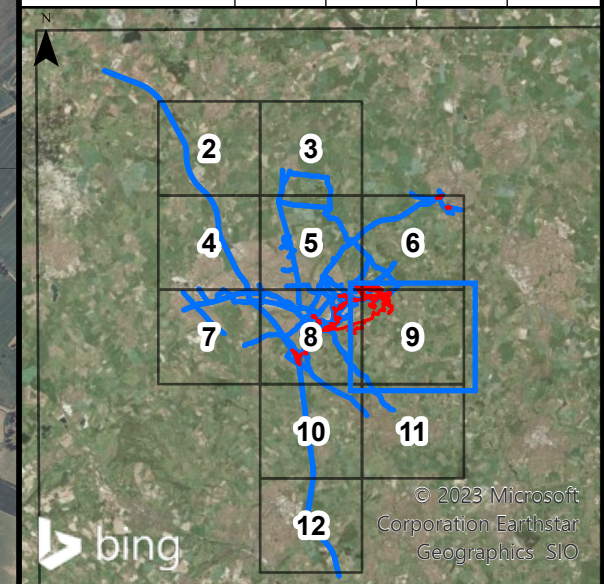

**Luton Rising** Luton Rising  
 Our airport. Our community. Our planet.  
 Hart House Business Centre  
 Kimpton Road, Luton, LU2 0LA  
 www.lutonrising.org.uk

**London Luton Airport Expansion  
 Development Consent Order**

Drawing Title  
 Figure 8.4 Ecological Air Quality receptors  
 Page 9 of 12

Purpose of issue <b>SUITABLE FOR INFORMATION</b>				Suitability S2	
Drawn AB	Checked NL	Approved CS	Date 18/01/23	Scale 1:25,000	Size A3
DCO Application Ref. TR020001		APFP Regulation APFP 5(2)(a)		DCO Document Ref. TR020001/APP/5.03	
Drawing Number LLADCO-3C-ARP-00-00-DR-YE-0225					Revision P01
Project - Phase - Originator - Asset/Zone - Sub Asset - Type- Discp. - Number					



© 2023 Microsoft Corporation © 2022 Maxar © CNES (2022) Distribution Airbus DS





This drawing may contain mapping by permission of Ordnance Survey on behalf of HMSO © Crown Copyright and database rights 2022 Ordnance Survey 0100031673

All structure positions are indicative. The proposed works will be subject to detailed design development. The changes will be within limits of deviation specified in the Development Consent Order.

**Legend**

- Order Limits
- Affected Road Network (ARN)
- Affected Road Network (ARN)
- 200m buffer
- Ancient Woodland
- Wildlife Sites (County Wildlife Sites (CWS) / District Wildlife Site (DWS) / Local Wildlife Site (LWS))
- Sites of Special Scientific Interest (SSSI)

First Issue	AB	NL	CS	18/01/23	P01
Revision History	Drawn	Checked	Approved	Date	Rev.

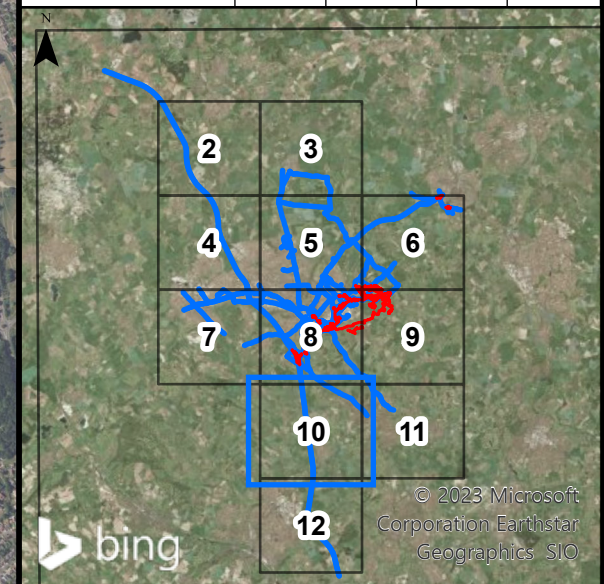

**Luton Rising**  
 Our airport. Our community. Our planet.  
 Luton Rising  
 Hart House Business Centre  
 Kimpton Road, Luton, LU2 0LA  
 www.lutonrising.org.uk

**London Luton Airport Expansion  
 Development Consent Order**

Drawing Title  
 Figure 8.4 Ecological Air Quality receptors  
 Page 10 of 12

Purpose of issue <b>SUITABLE FOR INFORMATION</b>				Suitability S2	
Drawn AB	Checked NL	Approved CS	Date 18/01/23	Scale 1:25,000	Size A3
DCO Application Ref. TR020001		APFP Regulation APFP 5(2)(a)		DCO Document Ref. TR020001/APP/5.03	
Drawing Number LLADCO-3C-ARP-00-00-DR-YE-0225					Revision P01
Project - Phase - Originator - Asset/Zone - Sub Asset - Type- Discp. - Number					





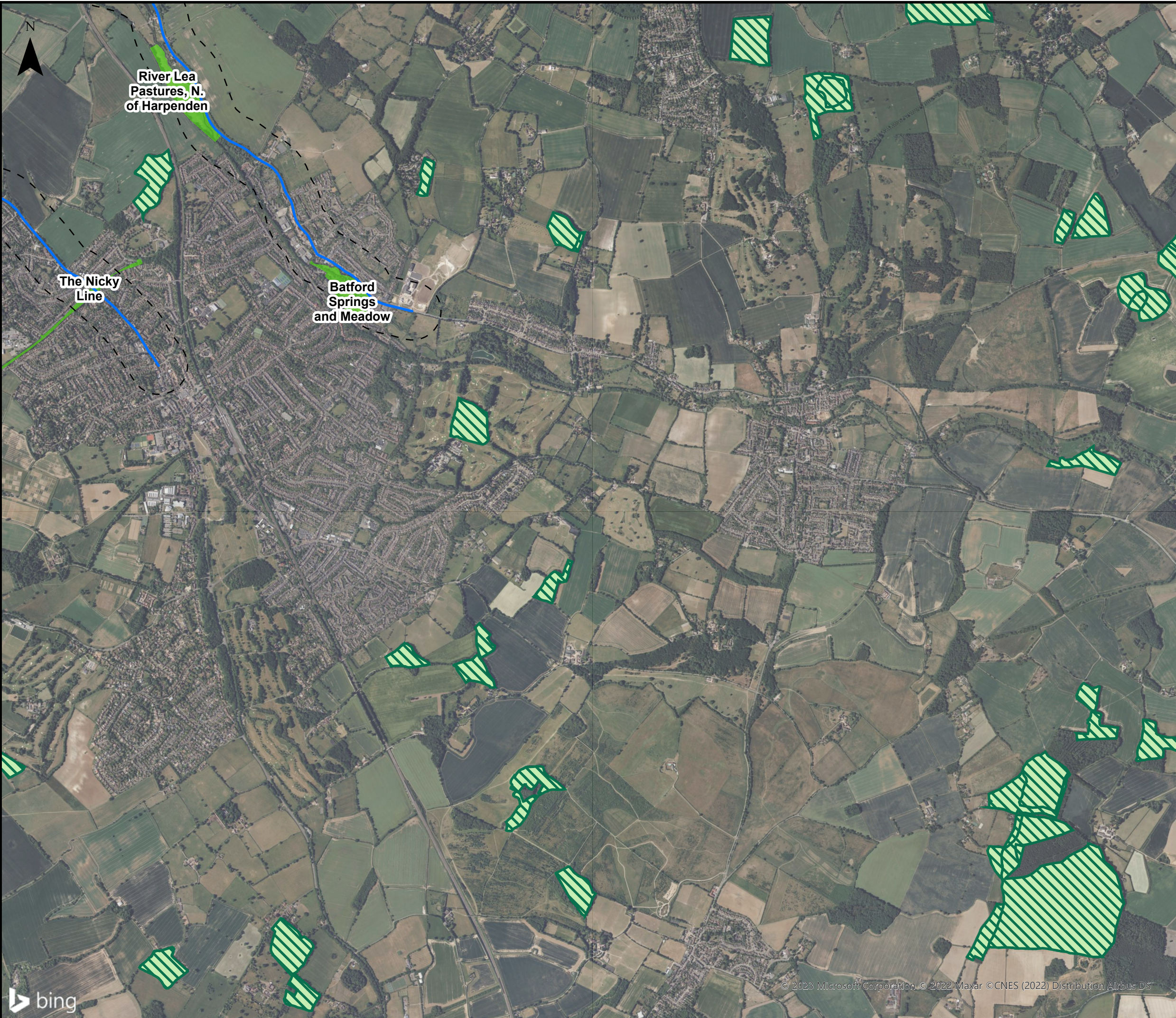

This drawing may contain mapping by permission of Ordnance Survey on behalf of HMSO © Crown Copyright and database rights 2022 Ordnance Survey 0100031673

All structure positions are indicative. The proposed works will be subject to detailed design development. The changes will be within limits of deviation specified in the Development Consent Order.

**Legend**

- Order Limits
- Affected Road Network (ARN)
- Affected Road Network (ARN) 200m buffer
- Ancient Woodland
- Wildlife Sites (County Wildlife Sites (CWS) / District Wildlife Site (DWS) / Local Wildlife Site (LWS))
- Sites of Special Scientific Interest (SSSI)

First Issue	AB	NL	CS	18/01/23	P01
Revision History	Drawn	Checked	Approved	Date	Rev.

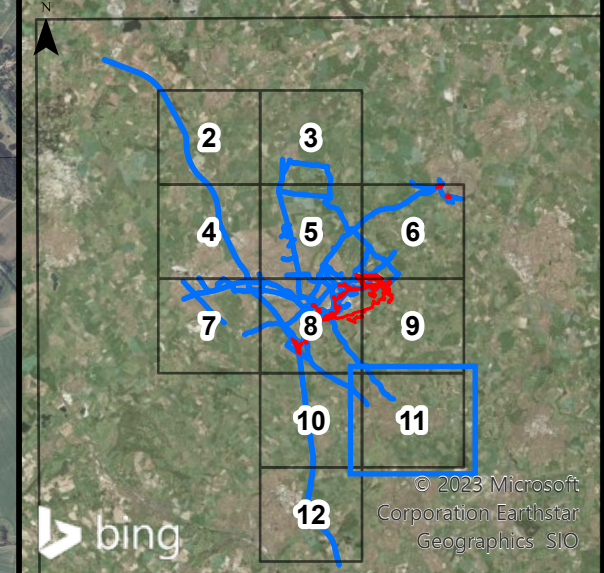

**Luton Rising** Luton Rising  
 Our airport. Our community. Our planet.  
 Hart House Business Centre  
 Kimpton Road, Luton, LU2 0LA  
 www.lutonrising.org.uk

**London Luton Airport Expansion  
 Development Consent Order**

Drawing Title  
 Figure 8.4 Ecological Air Quality receptors  
 Page 11 of 12

Purpose of issue <b>SUITABLE FOR INFORMATION</b>				Suitability S2	
Drawn AB	Checked NL	Approved CS	Date 18/01/23	Scale 1:25,000	Size A3

DCO Application Ref. TR020001	APFP Regulation APFP 5(2)(a)	DCO Document Ref. TR020001/APP/5.03
----------------------------------	---------------------------------	--

Drawing Number LLADCO-3C-ARP-00-00-DR-YE-0225	Revision P01
--	-----------------





This drawing may contain mapping by permission of Ordnance Survey on behalf of HMSO © Crown Copyright and database rights 2022 Ordnance Survey 0100031673  
 All structure positions are indicative. The proposed works will be subject to detailed design development. The changes will be within limits of deviation specified in the Development Consent Order.

**Legend**

- Order Limits
- Affected Road Network (ARN)
- Affected Road Network (ARN) 200m buffer
- Ancient Woodland
- Wildlife Sites (County Wildlife Sites (CWS) / District Wildlife Site (DWS) / Local Wildlife Site (LWS))
- Sites of Special Scientific Interest (SSSI)

First Issue	AB	NL	CS	18/01/23	P01
Revision History	Drawn	Checked	Approved	Date	Rev.

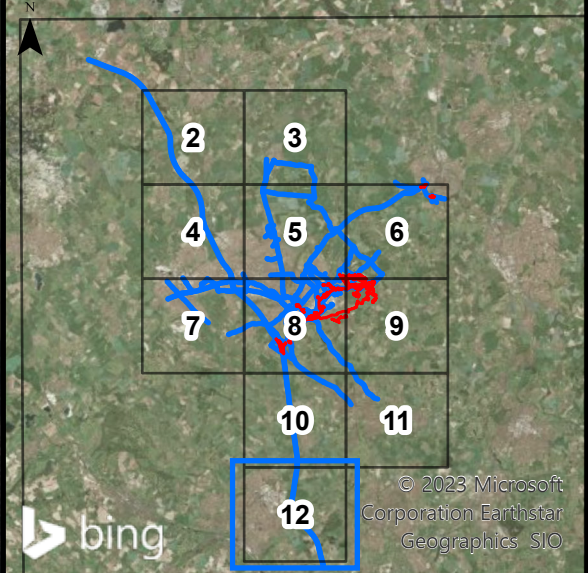

**Luton Rising**  
 Our airport. Our community. Our planet.  
 Luton Rising  
 Hart House Business Centre  
 Kimpton Road, Luton, LU2 0LA  
 www.lutonrising.org.uk

**London Luton Airport Expansion  
 Development Consent Order**

Drawing Title  
 Figure 8.4 Ecological Air Quality receptors  
 Page 12 of 12

Purpose of issue <b>SUITABLE FOR INFORMATION</b>				Suitability S2	
Drawn AB	Checked NL	Approved CS	Date 18/01/23	Scale 1:25,000	Size A3

DCO Application Ref. TR020001	APFP Regulation APFP 5(2)(a)	DCO Document Ref. TR020001/APP/5.03
----------------------------------	---------------------------------	--

Drawing Number LLADCO-3C-ARP-00-00-DR-YE-0225	Revision P01
--	-----------------