

M5 Junction 10 Improvements Scheme

Change Application 2 Classification of Roads Plans TR010063 – APP 10.31

Nationally Significant Infrastructure Projects: Changes to an application after it has been
accepted for examination

Planning Act 2008

Volume 10
October 2024

THIS PAGE IS LEFT INTENTIONALLY BLANK

Infrastructure Planning Planning Act 2008

Nationally Significant Infrastructure Projects: Changes to an application after it has been accepted for examination

M5 Junction 10 Improvements Scheme Development Consent Order 202[x]

Change Application 2 – Classification of Roads Plans

Regulation Number:	N/A
Planning Inspectorate Scheme Reference	TR010063
Application Document Reference	TR010063/APP/10.31
Author:	M5 Junction 10 Improvements Scheme Project Team

Version	Date	Status of Version
Rev 0	October 2024	Change Application 2

1. Schedule of plans included in the application



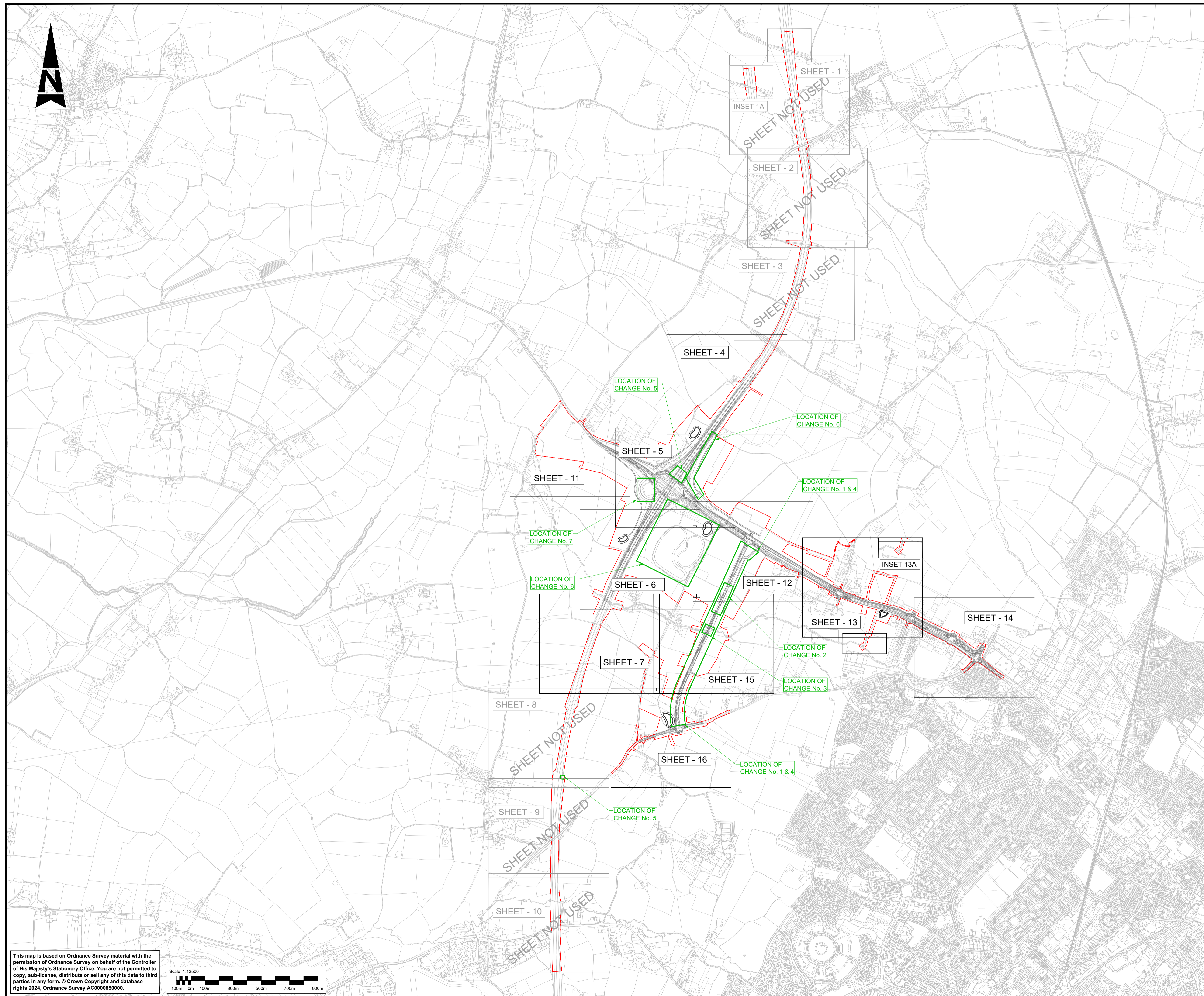

- Classification of Roads Plans Regulation 5(2)(o) Key Plan
- Classification of Roads Plans Regulation 5(2)(o) Sheet 4 of 16
- Classification of Roads Plans Regulation 5(2)(o) Sheet 5 of 16
- Classification of Roads Plans Regulation 5(2)(o) Sheet 6 of 16
- Classification of Roads Plans Regulation 5(2)(o) Sheet 12 of 16
- Classification of Roads Plans Regulation 5(2)(o) Sheet 15 of 16
- Classification of Roads Plans Regulation 5(2)(o) Sheet 16 of 16



NOTES:

1. THE CLASSIFICATION OF ROADS PLANS SHOULD BE READ IN CONJUNCTION WITH THE DEVELOPMENT CONSENT ORDER AND OTHER APPLICATION PLANS, IN PARTICULAR THE ARTICLE OF, AND SCHEDULE TO, THE DEVELOPMENT CONSENT ORDER, WHICH PROVIDE FOR THE CLASSIFICATION OF ROADS.

KEY:

-  SHEET USED AS PART OF THIS DRAWING SERIES
-  SHEET NOT USED AS PART OF THIS DRAWING SERIES
-  EXISTING ORDNANCE SURVEY DATA
-  DEVELOPMENT CONSENT ORDER (DCO) LIMITS

Description						
Status	Revision	Drawn	Checked	Reviewed	Authorised	Issue Date
Description						
Status	Revision	Drawn	Checked	Reviewed	Authorised	Issue Date
Description						
Status	Revision	Drawn	Checked	Reviewed	Authorised	Issue Date
Description						
Status	Revision	Drawn	Checked	Reviewed	Authorised	Issue Date
Description						
Change Application 2						
Status	Revision	Drawn	Checked	Reviewed	Authorised	Issue Date
A1	C01	NKRP	CJ	CCR	BM	10/10/24
Drawing Suitability						Status
APPROVED - PUBLISHED						A1
Project Title						
M5 Junction 10 Improvements Scheme						
Drawing Title						
CLASSIFICATION OF ROADS PLANS REGULATION 5(2)(o) KEY PLAN						
Drawing Number						
TR010063/APP/10.31						
Original Size	A1	Scale	1:12500	Project Ref. No.	5228847	Sheet
				1 of 1	Rev.	C01

This map is based on Ordnance Survey material with the permission of Ordnance Survey on behalf of the Controller of His Majesty's Stationery Office. You are not permitted to copy, sub-license, distribute or sell any of this data to third parties in any form. © Crown Copyright and database rights 2024, Ordnance Survey AC0000850000.

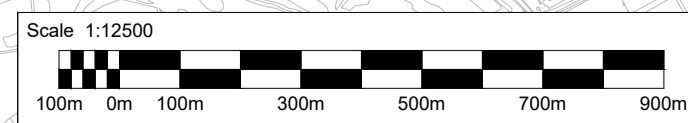

FOR CONTINUATION REFER TO SHEET 3



TOWARDS M5 JUNCTION 9

M5 MAINLINE

4/1

Barn Farm

4/2

77000

M5

LEIGH BROOK

TOWARDS M5 JUNCTION 10

FOR CONTINUATION REFER TO SHEET 5

NOTES:

1. THE CLASSIFICATION OF ROADS PLANS SHOULD BE READ IN CONJUNCTION WITH THE DEVELOPMENT CONSENT ORDER AND OTHER APPLICATION PLANS, IN PARTICULAR THE ARTICLE OF, AND SCHEDULE TO, THE DEVELOPMENT CONSENT ORDER, WHICH PROVIDE FOR THE CLASSIFICATION OF ROADS.
2. THE ROADS IDENTIFIED ON THIS PLAN ARE TO BE CLASSIFIED (OR RE-CLASSIFIED) AS PROVIDED FOR IN THE DEVELOPMENT CONSENT ORDER.

KEY:

- DEVELOPMENT CONSENT ORDER (DCO) LIMITS
- - - PARISH BOUNDARY
- SPECIAL ROADS
- CLASSIFIED A ROADS
- CLASSIFIED B ROADS
- UNCLASSIFIED ROADS
- (4/1) POINT NUMBER FOR CLASSIFICATION OF ROADS SCHEDULE
- XXXX MAINLINE CHAINAGE
- EXISTING ORDNANCE SURVEY DATA

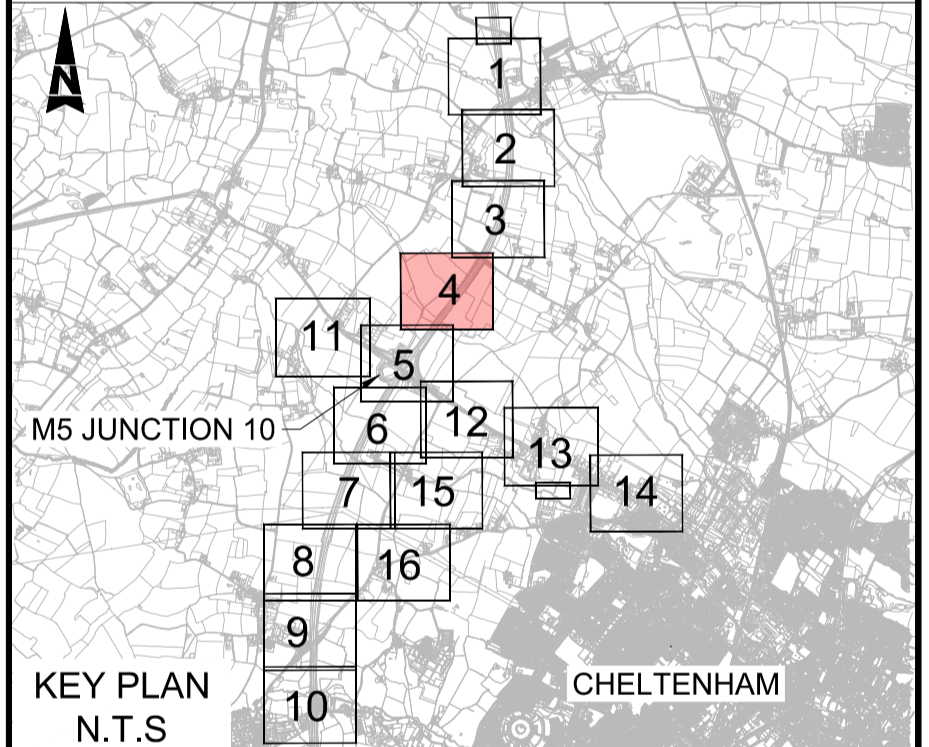

KEY PLAN N.T.S CHELTENHAM

Description

Status	Revision	Drawn	Checked	Reviewed	Authorised	Issue Date

Description

Status	Revision	Drawn	Checked	Reviewed	Authorised	Issue Date

Description

Status	Revision	Drawn	Checked	Reviewed	Authorised	Issue Date

Description

Status	Revision	Drawn	Checked	Reviewed	Authorised	Issue Date

Description

Change Application 2

Status	Revision	Drawn	Checked	Reviewed	Authorised	Issue Date
A1	C01	NKRP	CJ	CCR	BM	10/10/24

Drawing Suitability

APPROVED - PUBLISHED

Status

A1

Project Title

M5 Junction 10 Improvements Scheme

Drawing Title

CLASSIFICATION OF ROADS PLANS REGULATION 5(2)(o) SHEET 4 OF 16

Drawing Number

TR010063/APP/10.31

Original Size: A1 Scale: 1:1250 Project Ref. No: 5228847 Sheet: 4 of 16 Rev: C01

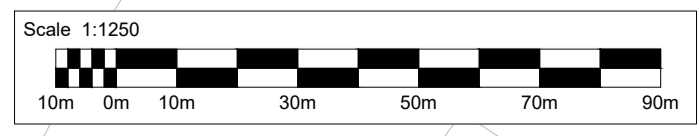

This map is based on Ordnance Survey material with the permission of Ordnance Survey on behalf of the Controller of His Majesty's Stationery Office. You are not permitted to copy, sub-license, distribute or sell any of this data to third parties in any form. © Crown Copyright and database rights 2024, Ordnance Survey AC0000850000.

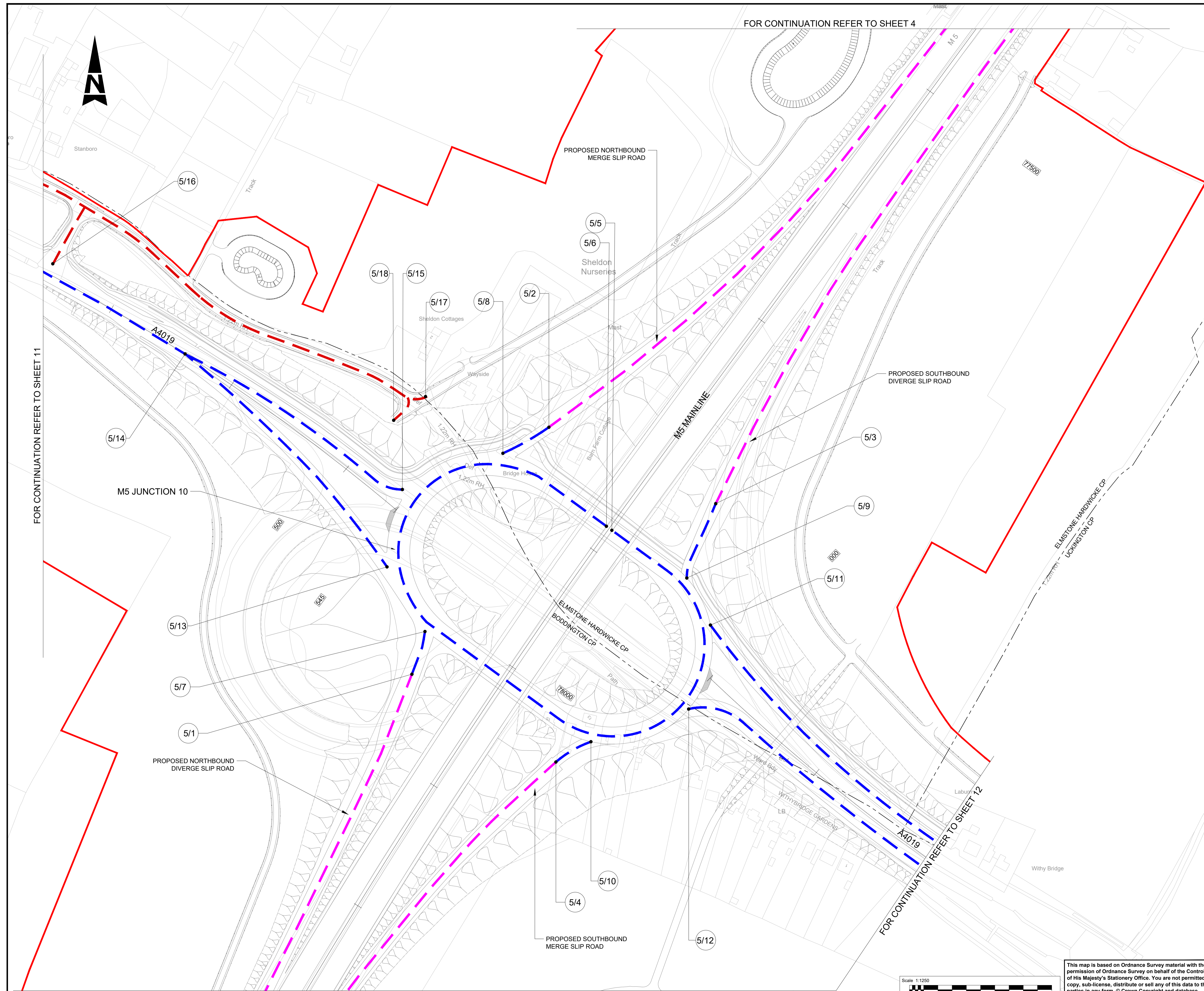

- NOTES:**
1. THE CLASSIFICATION OF ROADS PLANS SHOULD BE READ IN CONJUNCTION WITH THE DEVELOPMENT CONSENT ORDER AND OTHER APPLICATION PLANS, IN PARTICULAR THE ARTICLE OF, AND SCHEDULE TO, THE DEVELOPMENT CONSENT ORDER, WHICH PROVIDE FOR THE CLASSIFICATION OF ROADS.
 2. THE ROADS IDENTIFIED ON THIS PLAN ARE TO BE CLASSIFIED (OR RE-CLASSIFIED) AS PROVIDED FOR IN THE DEVELOPMENT CONSENT ORDER.

- KEY:**
- DEVELOPMENT CONSENT ORDER (DCO) LIMITS
 - - - PARISH BOUNDARY
 - - - SPECIAL ROADS
 - - - CLASSIFIED A ROADS
 - - - CLASSIFIED B ROADS
 - - - UNCLASSIFIED ROADS
 - (4/1) POINT NUMBER FOR CLASSIFICATION OF ROADS SCHEDULE
 - XXXX MAINLINE CHAINAGE
 - EXISTING ORDNANCE SURVEY DATA

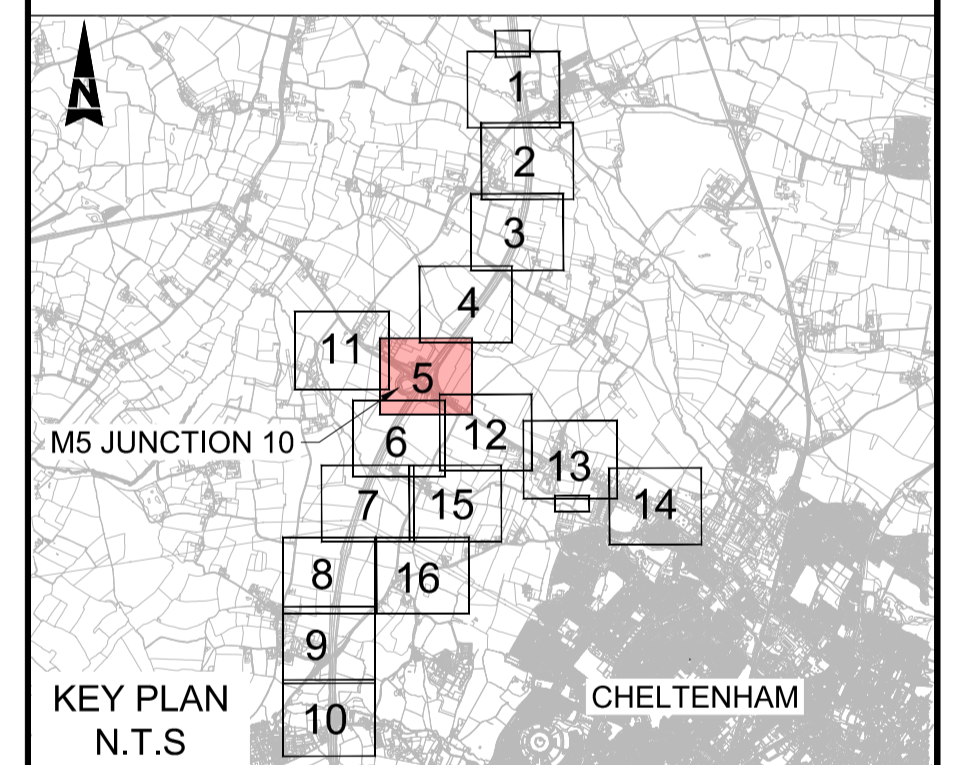

Description	Status	Revision	Drawn	Checked	Reviewed	Authorised	Issue Date

Change Application 2							
Status	Revision	Drawn	Checked	Reviewed	Authorised	Issue Date	Status
A1	C01	NKRP	CJ	CCR	BM	10/10/24	A1

Project Title
M5 Junction 10 Improvements Scheme

Drawing Title
**CLASSIFICATION OF ROADS PLANS
REGULATION 5(2)(o)
SHEET 5 OF 16**

Drawing Number
TR010063/APP/10.31

Original Size: **A1** Scale: 1:1250 Project Ref. No: 5228847 Sheet: 5 of 16 Rev: **C01**



ETL

FOR CONTINUATION REFER TO SHEET 5

TOWARDS M5 JUNCTION 10

M5 MAINLINE

78500

6/1
TOWARDS M5 JUNCTION 11

Butler's Court

The Hayloft

FOR CONTINUATION REFER TO SHEET 12

FOR CONTINUATION REFER TO SHEET 7

FOR CONTINUATION REFER TO SHEET 15

- NOTES:**
1. THE CLASSIFICATION OF ROADS PLANS SHOULD BE READ IN CONJUNCTION WITH THE DEVELOPMENT CONSENT ORDER AND OTHER APPLICATION PLANS, IN PARTICULAR THE ARTICLE OF, AND SCHEDULE TO, THE DEVELOPMENT CONSENT ORDER, WHICH PROVIDE FOR THE CLASSIFICATION OF ROADS.
 2. THE ROADS IDENTIFIED ON THIS PLAN ARE TO BE CLASSIFIED (OR RE-CLASSIFIED) AS PROVIDED FOR IN THE DEVELOPMENT CONSENT ORDER.

- KEY:**
- DEVELOPMENT CONSENT ORDER (DCO) LIMITS
 - - - PARISH BOUNDARY
 - - - SPECIAL ROADS
 - - - CLASSIFIED A ROADS
 - - - CLASSIFIED B ROADS
 - - - UNCLASSIFIED ROADS
 - (4/1) POINT NUMBER FOR CLASSIFICATION OF ROADS SCHEDULE
 - XXXX MAINLINE CHAINAGE
 - EXISTING ORDNANCE SURVEY DATA

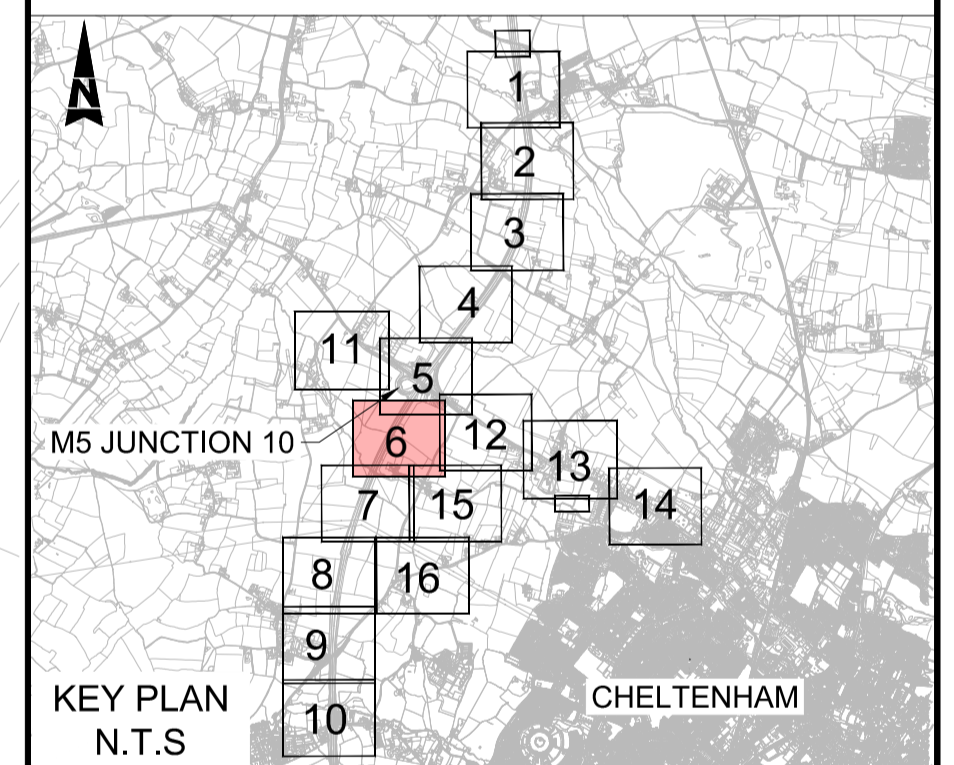

Description	Status	Revision	Drawn	Checked	Reviewed	Authorised	Issue Date						
Description													
Description													
Description													
Description													
Description													
Description													
Change Application 2													
Status	A1	Revision	C01	Drawn	NKRP	Checked	CJ	Reviewed	CCR	Authorised	BM	Issue Date	10/10/24
Drawing Suitability	APPROVED - PUBLISHED											Status	A1

Project Title
M5 Junction 10 Improvements Scheme

Drawing Title
**CLASSIFICATION OF ROADS PLANS
REGULATION 5(2)(o)
SHEET 6 OF 16**

Drawing Number
TR010063/APP/10.31

Original Size: **A1** Scale: 1:1250 Project Ref. No: 5228847 Sheet: 6 of 16 Rev: **C01**

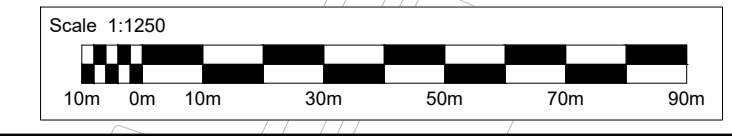

This map is based on Ordnance Survey material with the permission of Ordnance Survey on behalf of the Controller of His Majesty's Stationery Office. You are not permitted to copy, sub-license, distribute or sell any of this data to third parties in any form. © Crown Copyright and database rights 2024, Ordnance Survey AC0000850000.

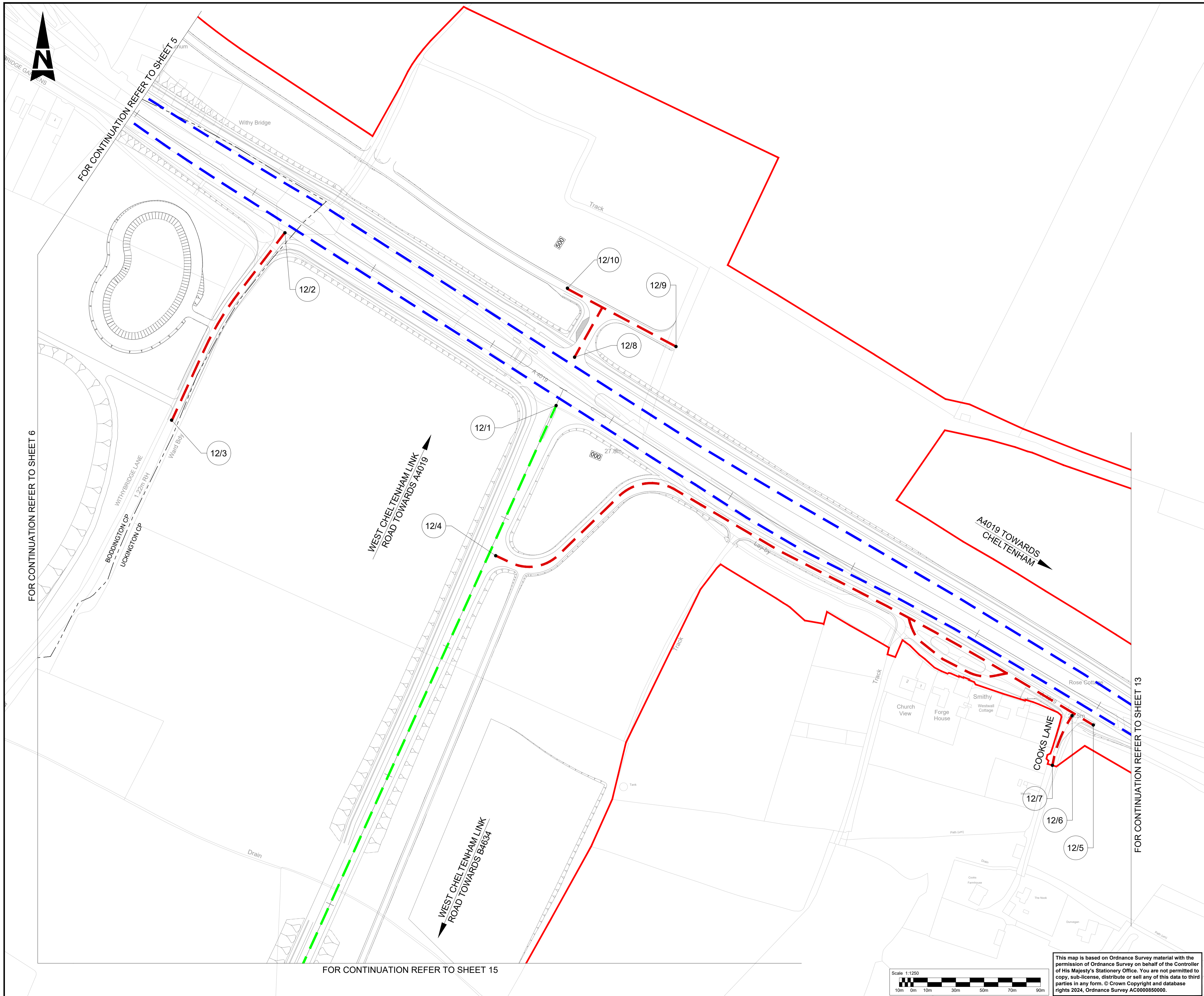

- NOTES:**
1. THE CLASSIFICATION OF ROADS PLANS SHOULD BE READ IN CONJUNCTION WITH THE DEVELOPMENT CONSENT ORDER AND OTHER APPLICATION PLANS, IN PARTICULAR THE ARTICLE OF, AND SCHEDULE TO, THE DEVELOPMENT CONSENT ORDER, WHICH PROVIDE FOR THE CLASSIFICATION OF ROADS.
 2. THE ROADS IDENTIFIED ON THIS PLAN ARE TO BE CLASSIFIED (OR RE-CLASSIFIED) AS PROVIDED FOR IN THE DEVELOPMENT CONSENT ORDER.

- KEY:**
- DEVELOPMENT CONSENT ORDER (DCO) LIMITS
 - - - PARISH BOUNDARY
 - SPECIAL ROADS
 - CLASSIFIED A ROADS
 - CLASSIFIED B ROADS
 - UNCLASSIFIED ROADS
 - (41) POINT NUMBER FOR CLASSIFICATION OF ROADS SCHEDULE
 - XXXX MAINLINE CHAINAGE
 - EXISTING ORDNANCE SURVEY DATA

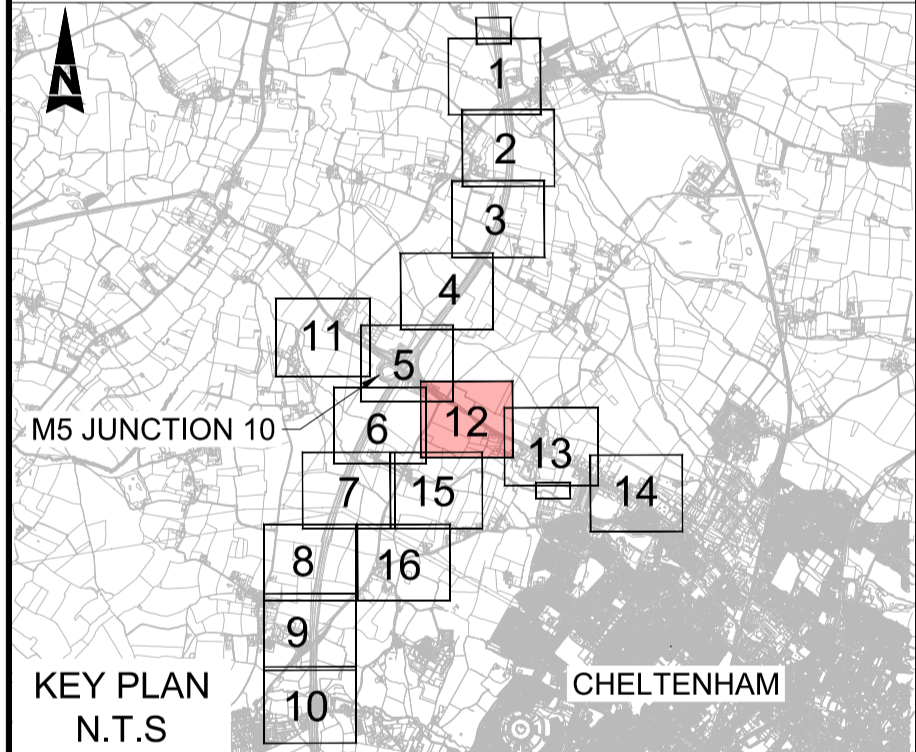

Description	Status	Revision	Drawn	Checked	Reviewed	Authorised	Issue Date		
Description	Status	Revision	Drawn	Checked	Reviewed	Authorised	Issue Date		
Description	Status	Revision	Drawn	Checked	Reviewed	Authorised	Issue Date		
Description	Status	Revision	Drawn	Checked	Reviewed	Authorised	Issue Date		
Description	Status	Revision	Drawn	Checked	Reviewed	Authorised	Issue Date		
Description	Status	Revision	Drawn	Checked	Reviewed	Authorised	Issue Date		
Change Application 2	A1	C01	NKRP	CJ	CCR	BM	10/10/24		
Drawing Suitability	APPROVED - PUBLISHED						Status	A1	
Project Title	M5 Junction 10 Improvements Scheme								
Drawing Title	CLASSIFICATION OF ROADS PLANS REGULATION 5(2)(o) SHEET 12 OF 16								
Drawing Number	TR010063/APP/10.31								
Original Size	A1	Scale:	1:1250	Project Ref. No.:	5228847	Sheet:	12 of 16	Rev:	C01

This map is based on Ordnance Survey material with the permission of Ordnance Survey on behalf of the Controller of His Majesty's Stationery Office. You are not permitted to copy, sub-license, distribute or sell any of this data to third parties in any form. © Crown Copyright and database rights 2024, Ordnance Survey AC0000850000.

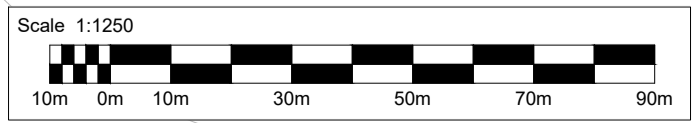

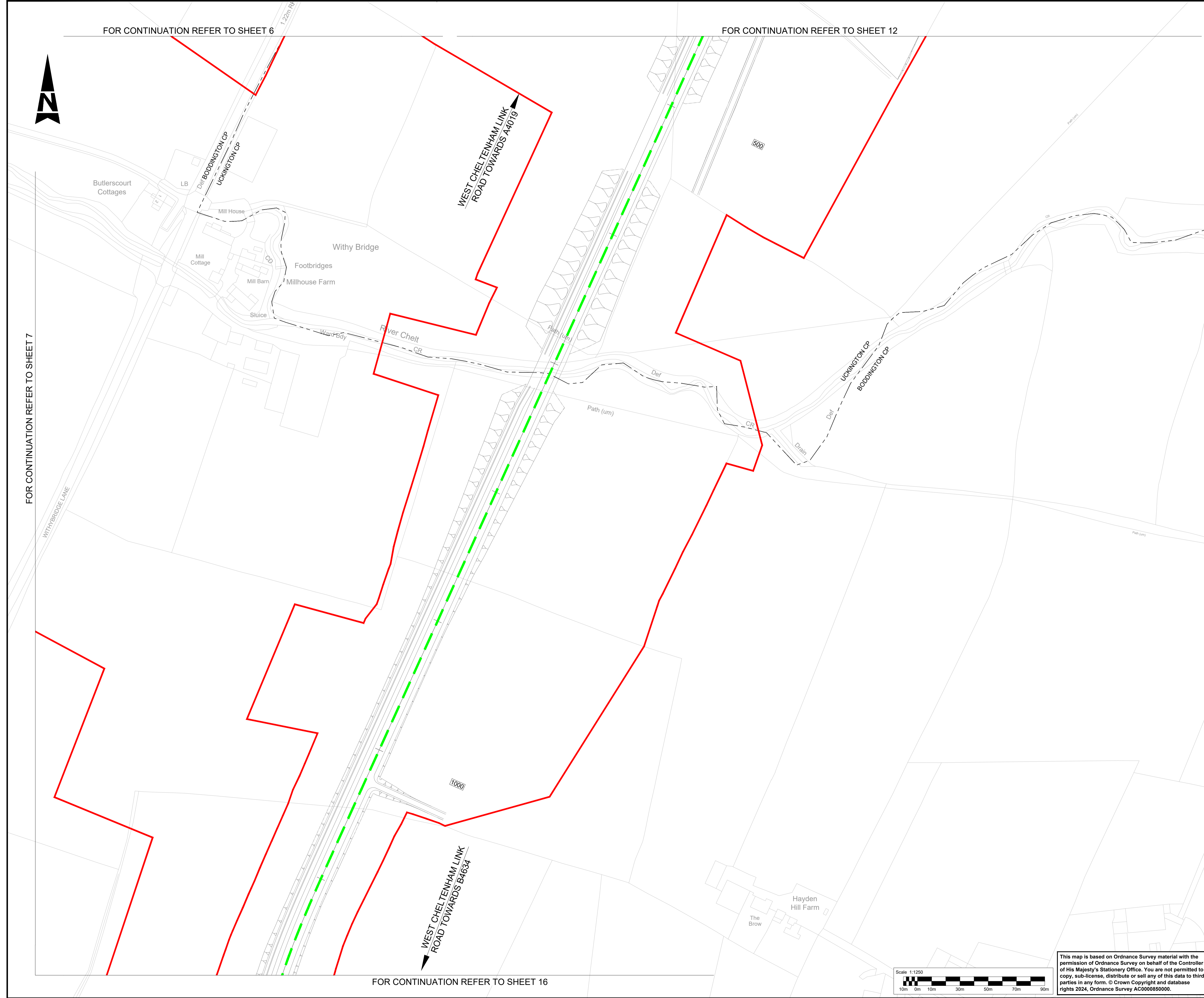

NOTES:

1. THE CLASSIFICATION OF ROADS PLANS SHOULD BE READ IN CONJUNCTION WITH THE DEVELOPMENT CONSENT ORDER AND OTHER APPLICATION PLANS, IN PARTICULAR THE ARTICLE OF, AND SCHEDULE TO, THE DEVELOPMENT CONSENT ORDER, WHICH PROVIDE FOR THE CLASSIFICATION OF ROADS.
2. THE ROADS IDENTIFIED ON THIS PLAN ARE TO BE CLASSIFIED (OR RE-CLASSIFIED) AS PROVIDED FOR IN THE DEVELOPMENT CONSENT ORDER.

KEY:

- DEVELOPMENT CONSENT ORDER (DCO) LIMITS
- PARISH BOUNDARY
- SPECIAL ROADS
- CLASSIFIED A ROADS
- CLASSIFIED B ROADS
- UNCLASSIFIED ROADS
- (4/1) POINT NUMBER FOR CLASSIFICATION OF ROADS SCHEDULE
- XXXX MAINLINE CHAINAGE
- EXISTING ORDNANCE SURVEY DATA

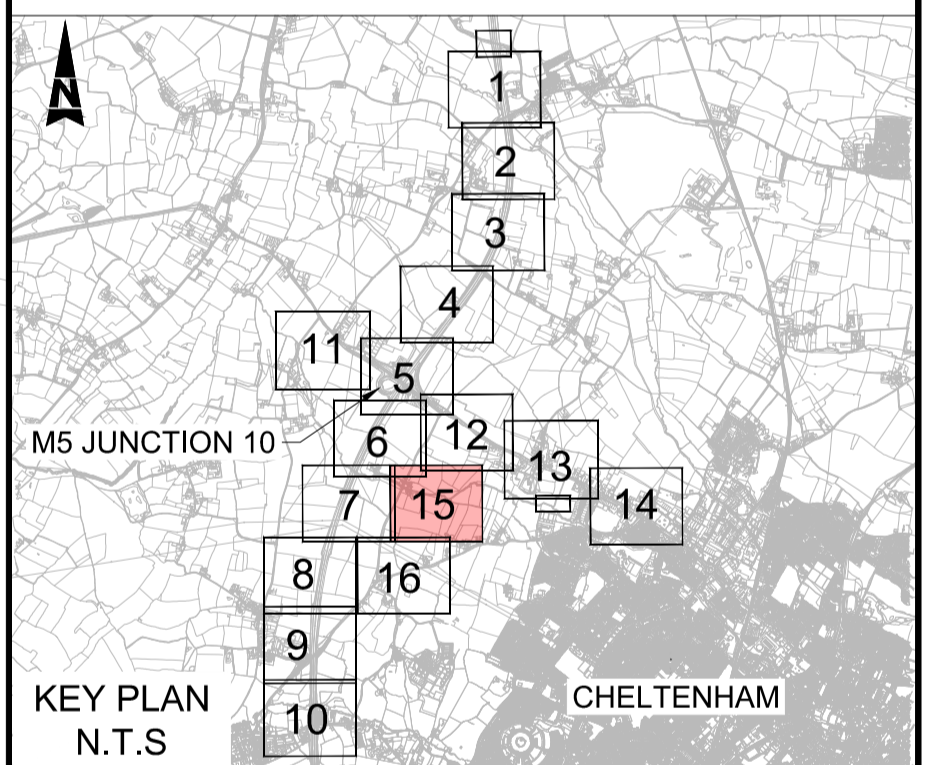

KEY PLAN N.T.S.

Description	Status	Revision	Drawn	Checked	Reviewed	Authorised	Issue Date

Change Application 2

Status	Revision	Drawn	Checked	Reviewed	Authorised	Issue Date
A1	C01	NKRP	CJ	CCR	BM	10/10/24

Drawing Suitability: **APPROVED - PUBLISHED** Status: **A1**

Project Title: **M5 Junction 10 Improvements Scheme**

Drawing Title: **CLASSIFICATION OF ROADS PLANS
REGULATION 5(2)(o)
SHEET 15 OF 16**

Drawing Number: **TR010063/APP/10.31**

Original Size: A1	Scale: 1:1250	Project Ref. No: 5228847	Sheet: 15 of 16	Rev: C01
--------------------------	----------------------	---------------------------------	------------------------	-----------------

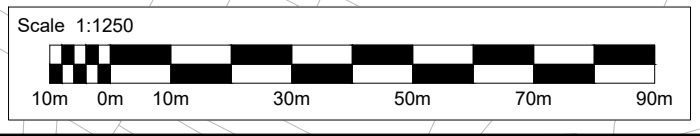

This map is based on Ordnance Survey material with the permission of Ordnance Survey on behalf of the Controller of His Majesty's Stationery Office. You are not permitted to copy, sub-license, distribute or sell any of this data to third parties in any form. © Crown Copyright and database rights 2024, Ordnance Survey AC0000850000.

FOR CONTINUATION REFER TO SHEET 7

FOR CONTINUATION REFER TO SHEET 15

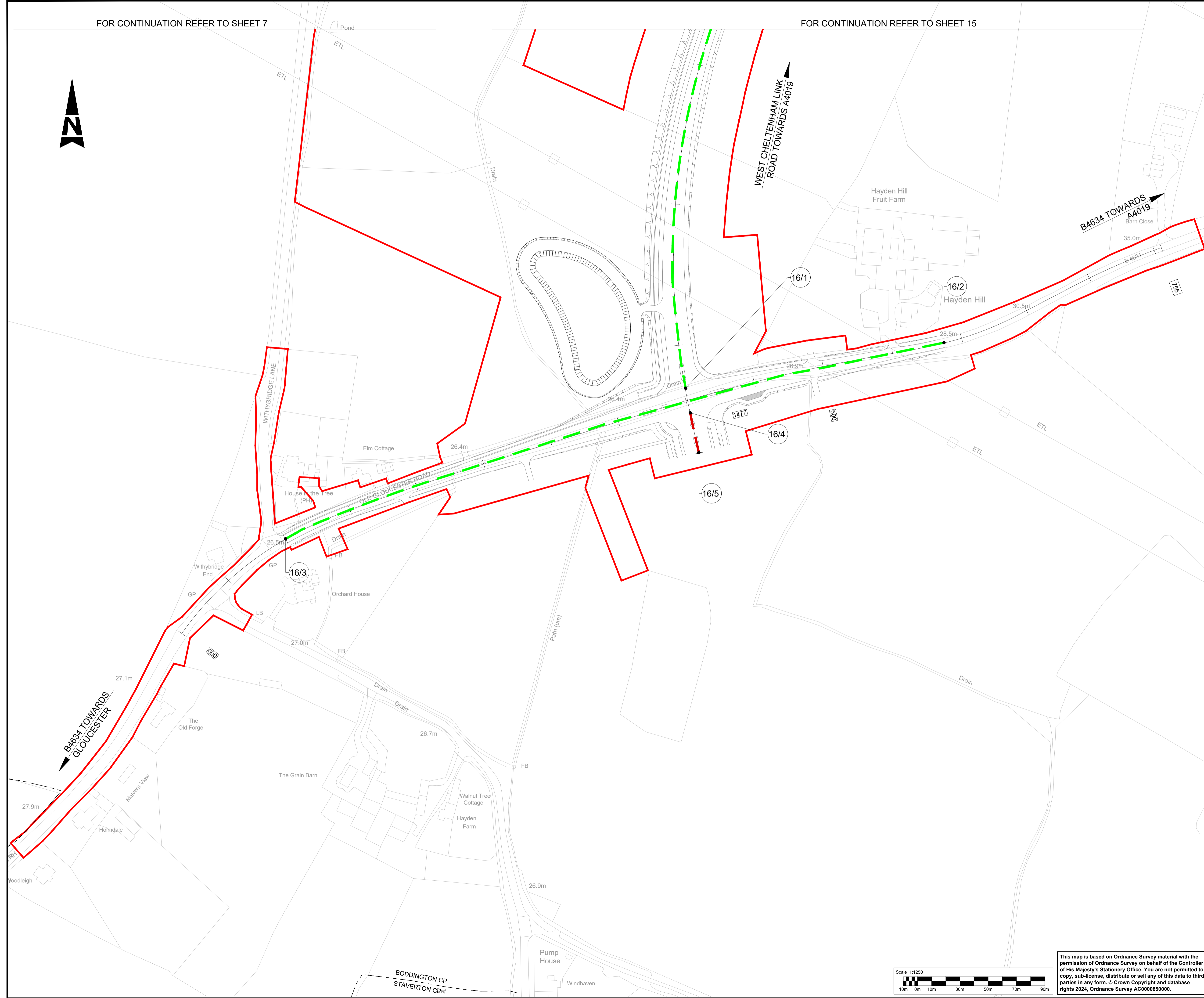

NOTES:

1. THE CLASSIFICATION OF ROADS PLANS SHOULD BE READ IN CONJUNCTION WITH THE DEVELOPMENT CONSENT ORDER AND OTHER APPLICATION PLANS, IN PARTICULAR THE ARTICLE OF, AND SCHEDULE TO, THE DEVELOPMENT CONSENT ORDER, WHICH PROVIDE FOR THE CLASSIFICATION OF ROADS.
2. THE ROADS IDENTIFIED ON THIS PLAN ARE TO BE CLASSIFIED (OR RE-CLASSIFIED) AS PROVIDED FOR IN THE DEVELOPMENT CONSENT ORDER.

- KEY:
- DEVELOPMENT CONSENT ORDER (DCO) LIMITS
 - - - PARISH BOUNDARY
 - SPECIAL ROADS
 - CLASSIFIED A ROADS
 - CLASSIFIED B ROADS
 - UNCLASSIFIED ROADS
 - (4/1) POINT NUMBER FOR CLASSIFICATION OF ROADS SCHEDULE
 - XXXX MAINLINE CHAINAGE
 - EXISTING ORDNANCE SURVEY DATA

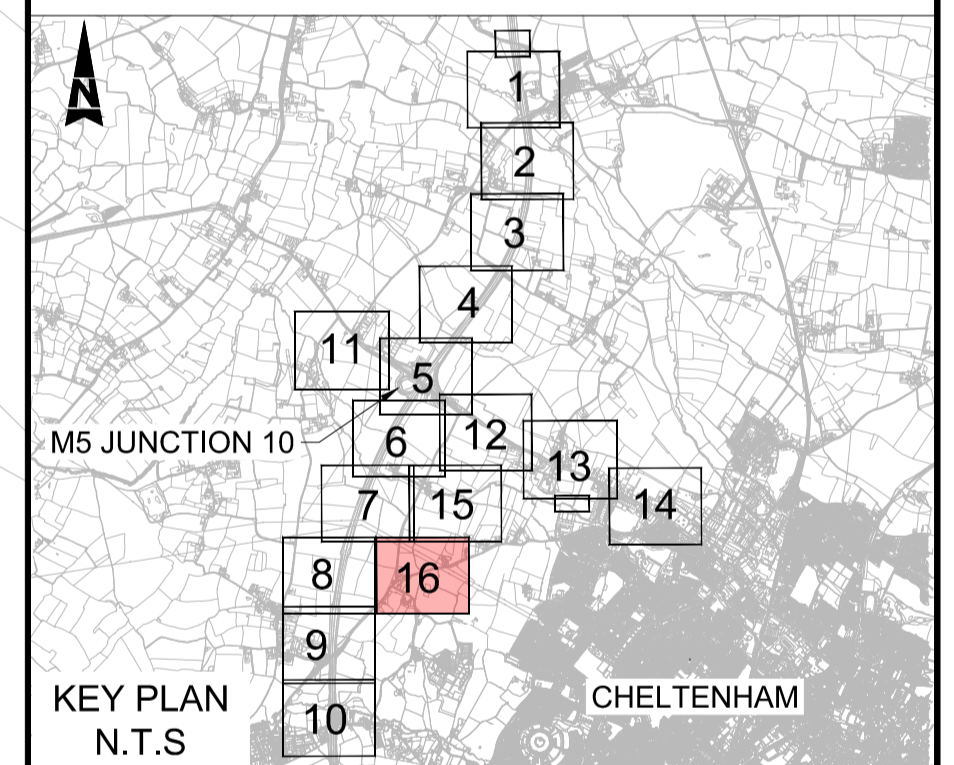

Change Application 2

Status	Revision	Drawn	Checked	Reviewed	Authorised	Issue Date

Status	Revision	Drawn	Checked	Reviewed	Authorised	Issue Date
A1	C01	NKRP	CJ	CCR	BM	10/10/24

APPROVED - PUBLISHED A1

Project Title
M5 Junction 10 Improvements Scheme

Drawing Title
**CLASSIFICATION OF ROADS PLANS
REGULATION 5(2)(o)
SHEET 16 OF 16**

Drawing Number
TR010063/APP/10.31

Original Size: A1	Scale: 1:1250	Project Ref. No: 5228847	Sheet: 16 of 16	Rev: C01
-------------------	---------------	--------------------------	-----------------	----------

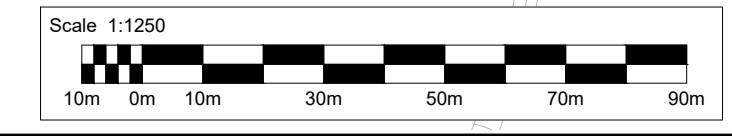

This map is based on Ordnance Survey material with the permission of Ordnance Survey on behalf of the Controller of His Majesty's Stationery Office. You are not permitted to copy, sub-license, distribute or sell any of this data to third parties in any form. © Crown Copyright and database rights 2024, Ordnance Survey AC0000850000.

5th Floor, Block 5
Shire Hall
Bearland
Gloucester
GL1 2TH