

M5 Junction 10 Improvements Scheme

Change Application 2 Speed Limits and Traffic Regulations Plans TR010063 – APP 10.32

Nationally Significant Infrastructure Projects: Changes to an application after it has been
accepted for examination

Planning Act 2008

Volume 10
October 2024

THIS PAGE IS LEFT INTENTIONALLY BLANK

Infrastructure Planning Planning Act 2008

Nationally Significant Infrastructure Projects: Changes to an application after it has been accepted for examination

M5 Junction 10 Improvements Scheme Development Consent Order 202[x]

Change Application 2 – Speed Limits and Traffic Regulations Plans

Regulation Number:	N/A
Planning Inspectorate Scheme Reference	TR010063
Application Document Reference	TR010063/APP/10.32
Author:	M5 Junction 10 Improvements Scheme Project Team

Version	Date	Status of Version
Rev 0	October 2024	Change Application 2

1. Schedule of plans included in the application

- Speed Limits and Traffic Regulations Plans Regulation 5(2)(o) Key Plan
- Speed Limits and Traffic Regulations Plans Regulation 5(2)(o) Sheet 4 of 16
- Speed Limits and Traffic Regulations Plans Regulation 5(2)(o) Sheet 5 of 16
- Speed Limits and Traffic Regulations Plans Regulation 5(2)(o) Sheet 6 of 16
- Speed Limits and Traffic Regulations Plans Regulation 5(2)(o) Sheet 12 of 16
- Speed Limits and Traffic Regulations Plans Regulation 5(2)(o) Sheet 15 of 16
- Speed Limits and Traffic Regulations Plans Regulation 5(2)(o) Sheet 16 of 16

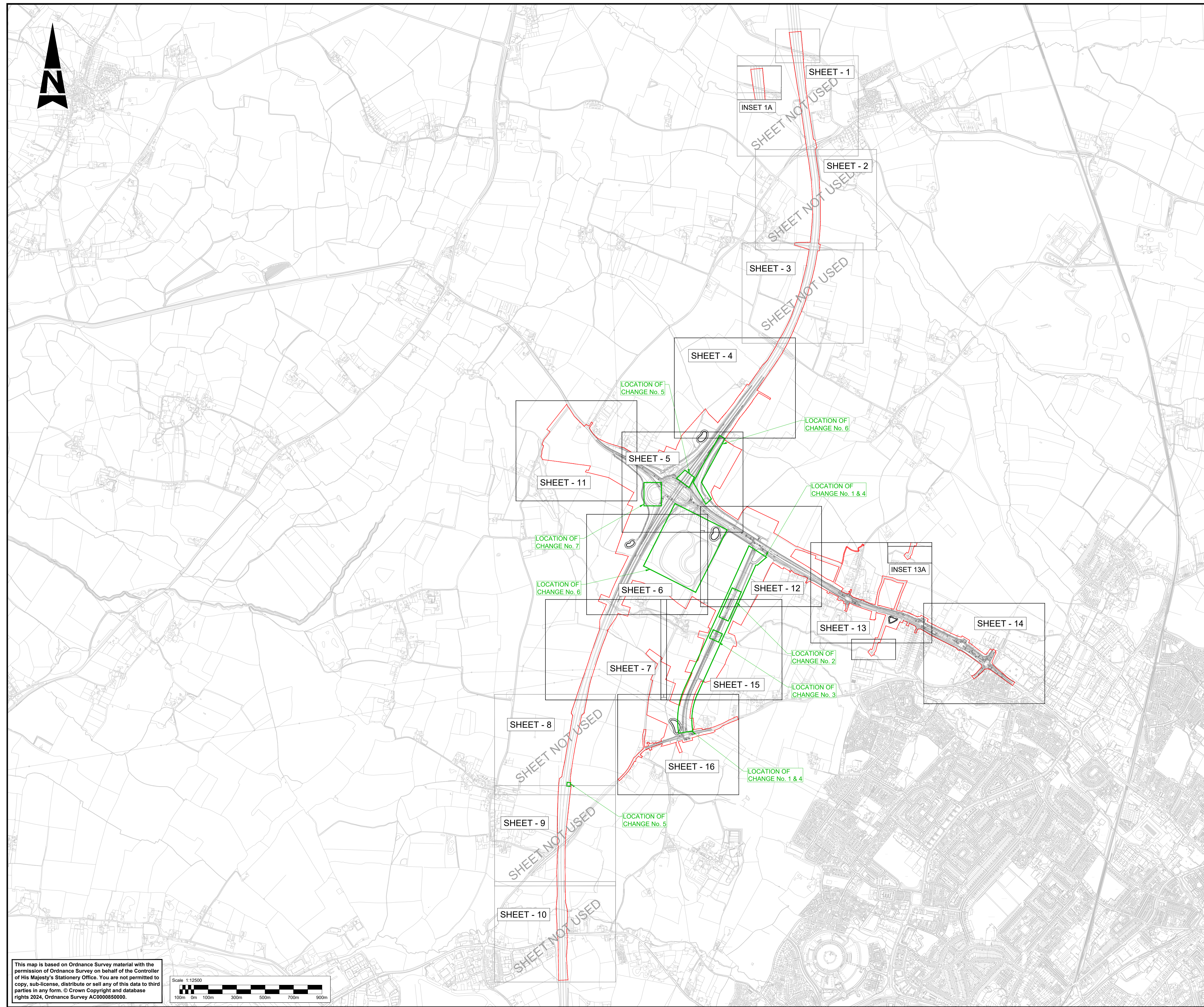

- NOTES:**
1. PROPOSED SPEED LIMITS ARE APPLICABLE TO NEW ROADS AND REALIGNED CARRIAGEWAYS/SLIP ROADS.
 2. THE SPEED LIMITS AND TRAFFIC REGULATIONS PLANS SHOULD BE READ IN CONJUNCTION WITH THE DEVELOPMENT CONSENT ORDER AND OTHER APPLICATION PLANS.
- KEY:**
- SHEET USED AS PART OF THIS DRAWING SERIES
 - SHEET NOT USED AS PART OF THIS DRAWING SERIES
 - EXISTING ORDNANCE SURVEY DATA
 - DEVELOPMENT CONSENT ORDER (DCO) LIMITS

This map is based on Ordnance Survey material with the permission of Ordnance Survey on behalf of the Controller of His Majesty's Stationery Office. You are not permitted to copy, sub-license, distribute or sell any of this data to third parties in any form. © Crown Copyright and database rights 2024, Ordnance Survey AC0000850000.

Scale 1:12500

Description						
Status	Revision	Drawn	Checked	Reviewed	Authorised	Issue Date
Description						
Status	Revision	Drawn	Checked	Reviewed	Authorised	Issue Date
Description						
Status	Revision	Drawn	Checked	Reviewed	Authorised	Issue Date
Description						
Status	Revision	Drawn	Checked	Reviewed	Authorised	Issue Date
Description						
Change Application 2						
Status	Revision	Drawn	Checked	Reviewed	Authorised	Issue Date
A1	C01	NKRP	CJ	CCR	BM	10/10/24
Drawing Suitability						Status
APPROVED - PUBLISHED						A1
Project Title						
M5 Junction 10 Improvements Scheme						
Drawing Title						
SPEED LIMITS AND TRAFFIC REGULATIONS PLANS REGULATION 5(2)(o) KEY PLAN						
Drawing Number						
TR010063/APP/10.32						
Original Size	A1	Scale	1:12500	Project Ref. No.	5228847	Sheet 1 of 1 Rev. C01

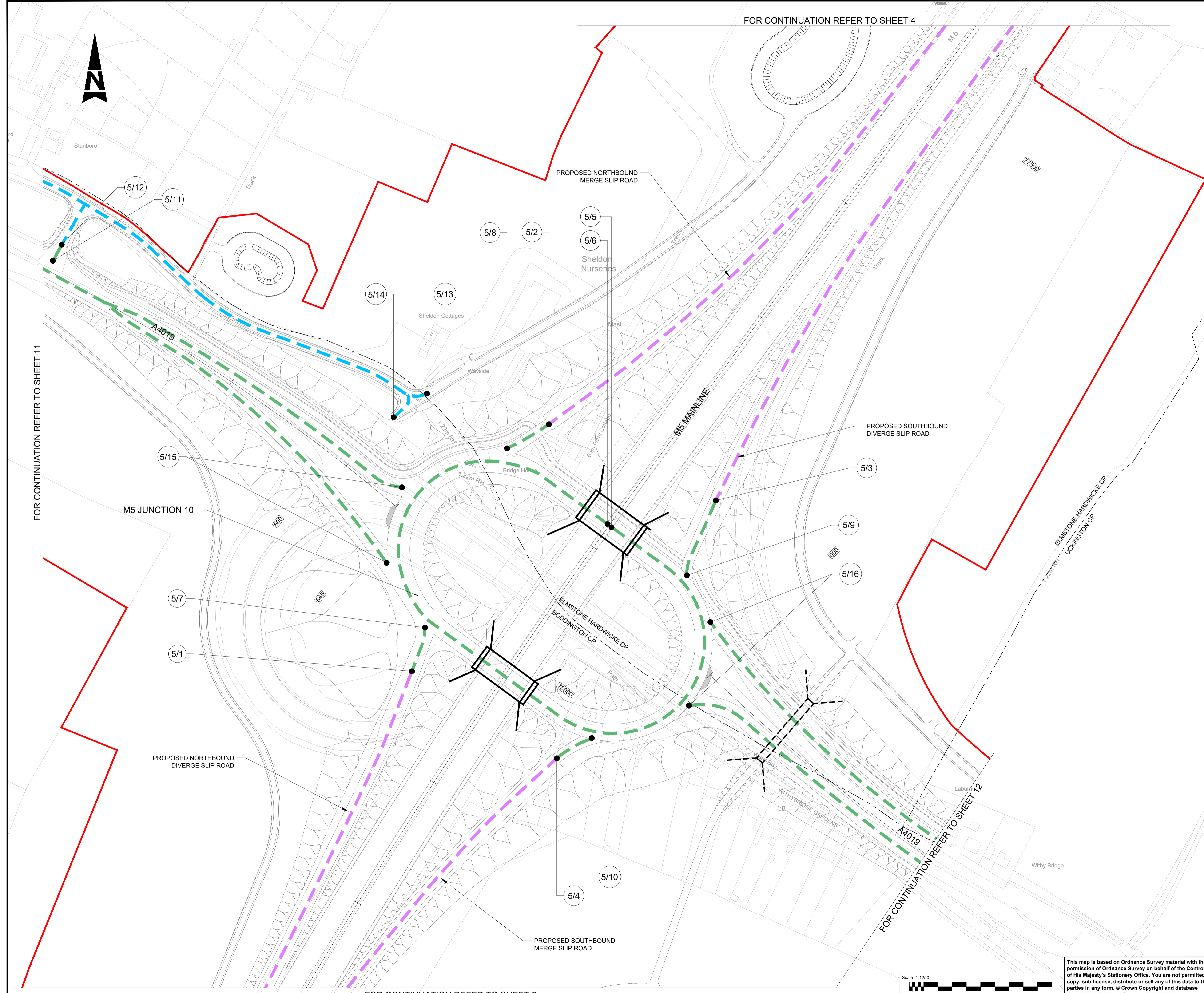

NOTES:

- PROPOSED SPEED LIMITS ARE APPLICABLE TO NEW ROADS AND REALIGNED CARRIAGEWAYS/SLIP ROADS.
- THE SPEED LIMITS AND TRAFFIC REGULATIONS PLANS SHOULD BE READ IN CONJUNCTION WITH THE DEVELOPMENT CONSENT ORDER AND OTHER APPLICATION PLANS.

KEY

- DEVELOPMENT CONSENT ORDER (DCO) LIMITS
- - - PROPOSED NATIONAL SPEED LIMIT ON MOTORWAY
- - - PROPOSED 30MPH SPEED LIMIT
- - - PROPOSED 40MPH SPEED LIMIT
- - - PROPOSED 50MPH SPEED LIMIT
- PARISH BOUNDARY
- (A) REFERENCE LABEL FOR REVOCATIONS AND VARIATIONS OF EXISTING TRAFFIC REGULATION ORDERS SCHEDULE
- (B) REFERENCE LABEL FOR TRAFFIC REGULATION MEASURES SCHEDULE
- (4T) REFERENCE LABEL FOR SPEED LIMIT SCHEDULE
- PROHIBITION OF U TURNS
- ▲ BUS LANE ORDER EXTENTS
- TRAFFIC REGULATION ORDER TO BE REVOKED / VARIED
- XXXX MAINLINE CHAINAGE

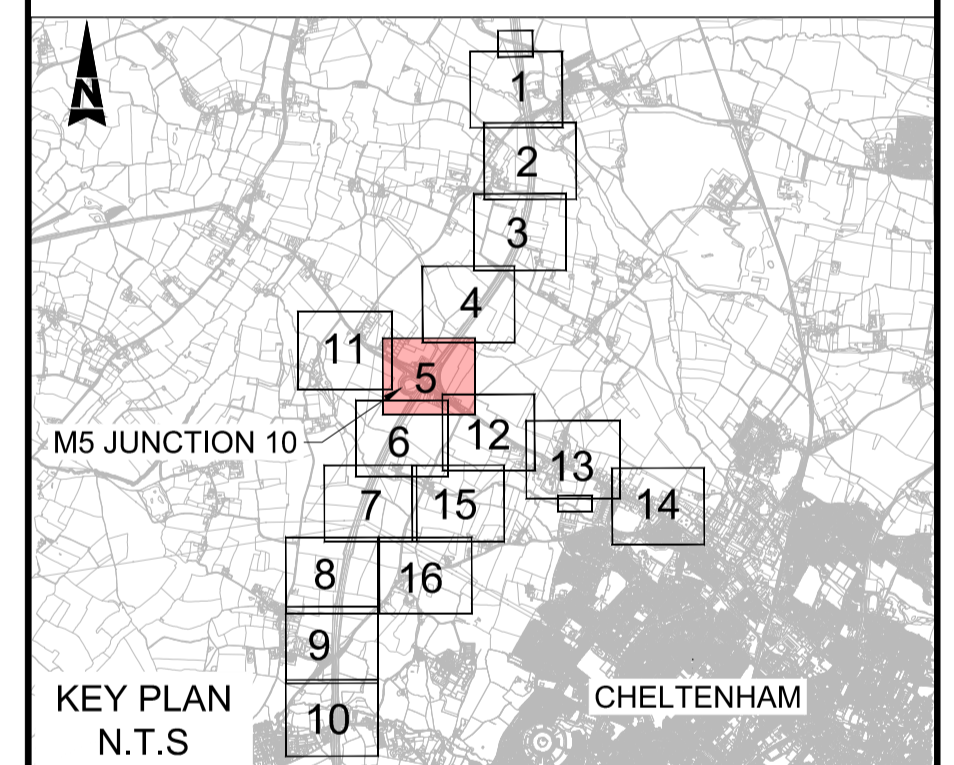

Description	Status	Revision	Drawn	Checked	Reviewed	Authorised	Issue Date

Change Application 2

Status	Revision	Drawn	Checked	Reviewed	Authorised	Issue Date
A1	C01	NKRP	CJ	CCR	BM	10/10/24

Drawing Suitability: **APPROVED - PUBLISHED** Status: A1

Project Title: **M5 Junction 10 Improvements Scheme**

Drawing Title: **SPEED LIMITS AND TRAFFIC REGULATIONS PLANS REGULATION 5(2)(o) SHEET 5 OF 16**

Drawing Number: **TR010063/APP/10.32**

Original Size: **A1** Scale: 1:1250 Project Ref. No: 5228847 Sheet: 5 of 16 Rev: **C01**

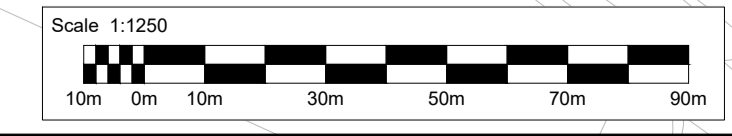

This map is based on Ordnance Survey material with the permission of Ordnance Survey on behalf of the Controller of His Majesty's Stationery Office. You are not permitted to copy, sub-license, distribute or sell any of this data to third parties in any form. © Crown Copyright and database rights 2024, Ordnance Survey AC0000850000.



ETL

FOR CONTINUATION REFER TO SHEET 5

TOWARDS M5 JUNCTION 10

M5 MAINLINE

78500

TOWARDS M5 JUNCTION 11

6/1

FOR CONTINUATION REFER TO SHEET 7

FOR CONTINUATION REFER TO SHEET 15

FOR CONTINUATION REFER TO SHEET 12

- NOTES:**
- PROPOSED SPEED LIMITS ARE APPLICABLE TO NEW ROADS AND REALIGNED CARRIAGEWAYS/SLIP ROADS.
 - THE SPEED LIMITS AND TRAFFIC REGULATIONS PLANS SHOULD BE READ IN CONJUNCTION WITH THE DEVELOPMENT CONSENT ORDER AND OTHER APPLICATION PLANS.

- KEY**
- DEVELOPMENT CONSENT ORDER (DCO) LIMITS
 - PROPOSED NATIONAL SPEED LIMIT ON MOTORWAY
 - PROPOSED 30MPH SPEED LIMIT
 - PROPOSED 40MPH SPEED LIMIT
 - PROPOSED 50MPH SPEED LIMIT
 - PARISH BOUNDARY
 - REFERENCE LABEL FOR REVOCATIONS AND VARIATIONS OF EXISTING TRAFFIC REGULATION ORDERS SCHEDULE
 - REFERENCE LABEL FOR TRAFFIC REGULATION MEASURES SCHEDULE
 - REFERENCE LABEL FOR SPEED LIMIT SCHEDULE
 - PROHIBITION OF U TURNS
 - BUS LANE ORDER EXTENTS
 - TRAFFIC REGULATION ORDER TO BE REVOKED / VARIED
 - MAINLINE CHAINAGE

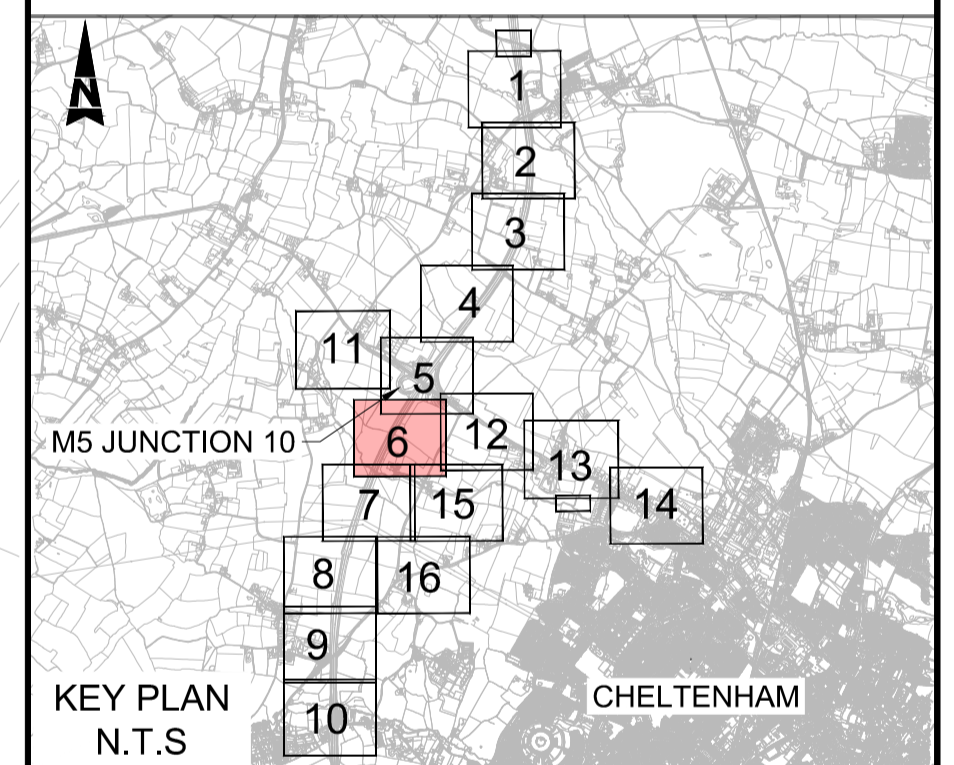

Description	Status	Revision	Drawn	Checked	Reviewed	Authorised	Issue Date
Change Application 2	A1	C01	NKRP	CJ	CCR	BM	10/10/24
Drawing Suitability	APPROVED - PUBLISHED						Status
							A1

Project Title
M5 Junction 10 Improvements Scheme

Drawing Title
SPEED LIMITS AND TRAFFIC REGULATIONS PLANS REGULATION 5(2)(o) SHEET 6 OF 16

Drawing Number
TR010063/APP/10.32

Original Size: **A1** Scale: 1:1250 Project Ref. No: 5228847 Sheet: 6 of 16 Rev: **C01**

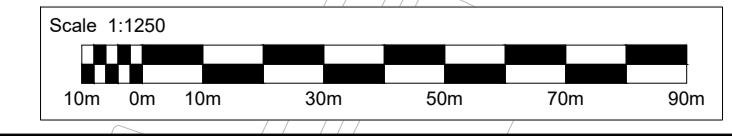

This map is based on Ordnance Survey material with the permission of Ordnance Survey on behalf of the Controller of His Majesty's Stationery Office. You are not permitted to copy, sub-license, distribute or sell any of this data to third parties in any form. © Crown Copyright and database rights 2024, Ordnance Survey AC0000850000.

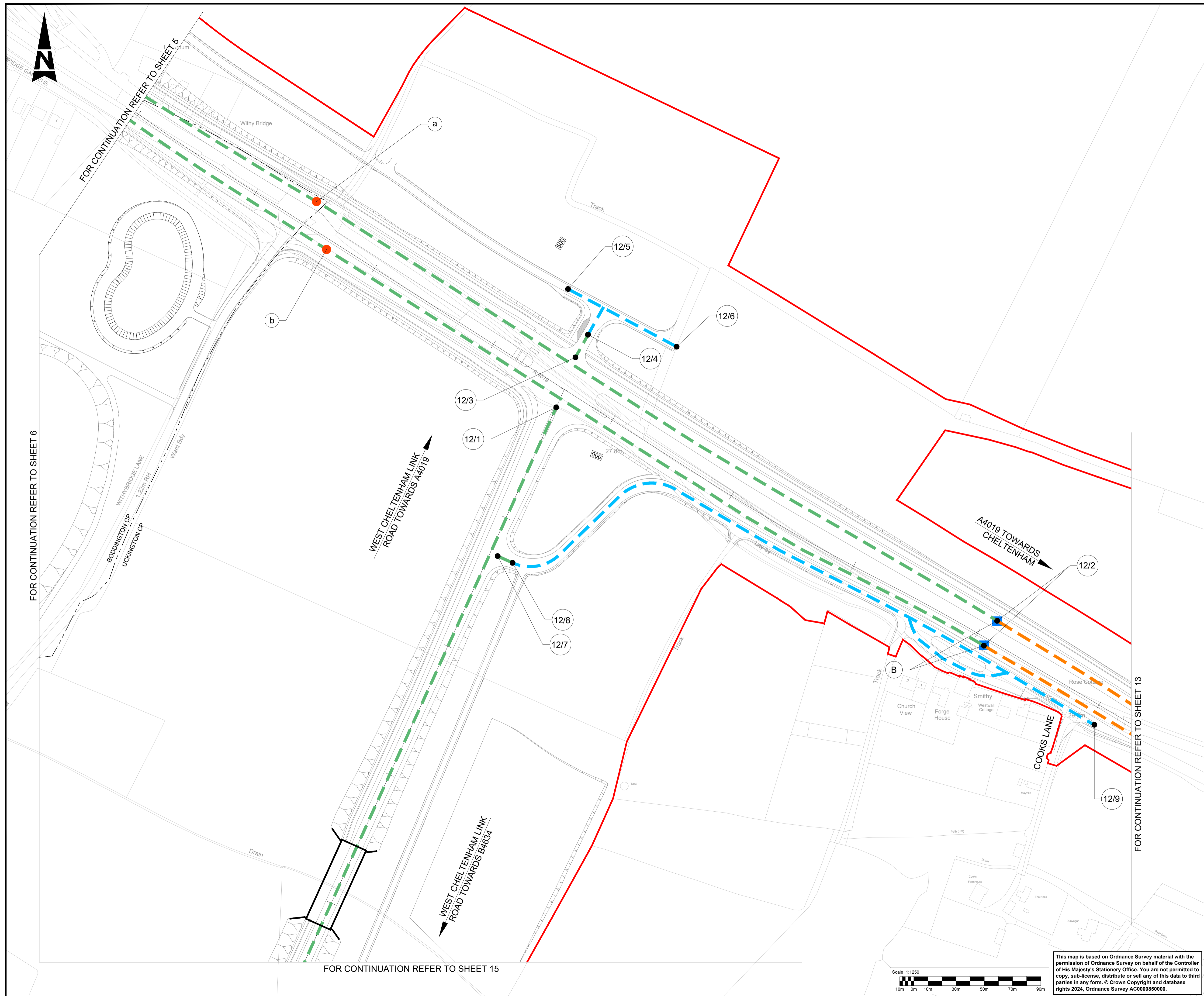

- NOTES:**
- PROPOSED SPEED LIMITS ARE APPLICABLE TO NEW ROADS AND REALIGNED CARRIAGEWAYS/SLIP ROADS.
 - THE SPEED LIMITS AND TRAFFIC REGULATIONS PLANS SHOULD BE READ IN CONJUNCTION WITH THE DEVELOPMENT CONSENT ORDER AND OTHER APPLICATION PLANS.
- KEY**
- DEVELOPMENT CONSENT ORDER (DCO) LIMITS
 - PROPOSED NATIONAL SPEED LIMIT ON MOTORWAY
 - PROPOSED 30MPH SPEED LIMIT
 - PROPOSED 40MPH SPEED LIMIT
 - PROPOSED 50MPH SPEED LIMIT
 - - - PARISH BOUNDARY
 - (A) REFERENCE LABEL FOR REVOCATIONS AND VARIATIONS OF EXISTING TRAFFIC REGULATION ORDERS SCHEDULE
 - (B) REFERENCE LABEL FOR TRAFFIC REGULATION MEASURES SCHEDULE
 - (4r) REFERENCE LABEL FOR SPEED LIMIT SCHEDULE
 - PROHIBITION OF U TURNS
 - ▲ BUS LANE ORDER EXTENTS
 - TRAFFIC REGULATION ORDER TO BE REVOKED / VARIED
 - XXXX MAINLINE CHAINAGE

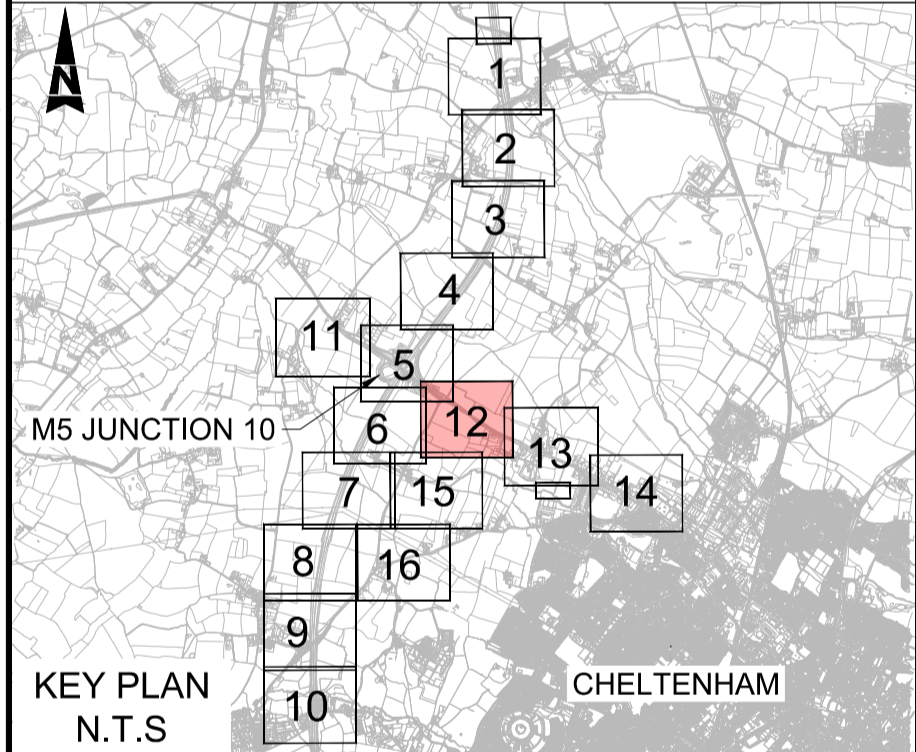

Description									
Status	Revision	Drawn	Checked	Reviewed	Authorised	Issue Date			
Description									
Status	Revision	Drawn	Checked	Reviewed	Authorised	Issue Date			
Description									
Status	Revision	Drawn	Checked	Reviewed	Authorised	Issue Date			
Description									
Status	Revision	Drawn	Checked	Reviewed	Authorised	Issue Date			
Description									
Change Application 2									
Status	Revision	Drawn	Checked	Reviewed	Authorised	Issue Date			
A1	C01	NKRP	CJ	CCR	BM	10/10/24			
Drawing Suitability						Status			
APPROVED - PUBLISHED						A1			
Project Title									
M5 Junction 10 Improvements Scheme									
Drawing Title									
SPEED LIMITS AND TRAFFIC REGULATIONS PLANS REGULATION 5(2)(o) SHEET 12 OF 16									
Drawing Number									
TR010063/APP/10.32									
Original Size	A1	Scale	1:1250	Project Ref. No.	5228847	Sheet	12 of 16	Rev.	C01

This map is based on Ordnance Survey material with the permission of Ordnance Survey on behalf of the Controller of His Majesty's Stationery Office. You are not permitted to copy, sub-license, distribute or sell any of this data to third parties in any form. © Crown Copyright and database rights 2024, Ordnance Survey AC0000850000.

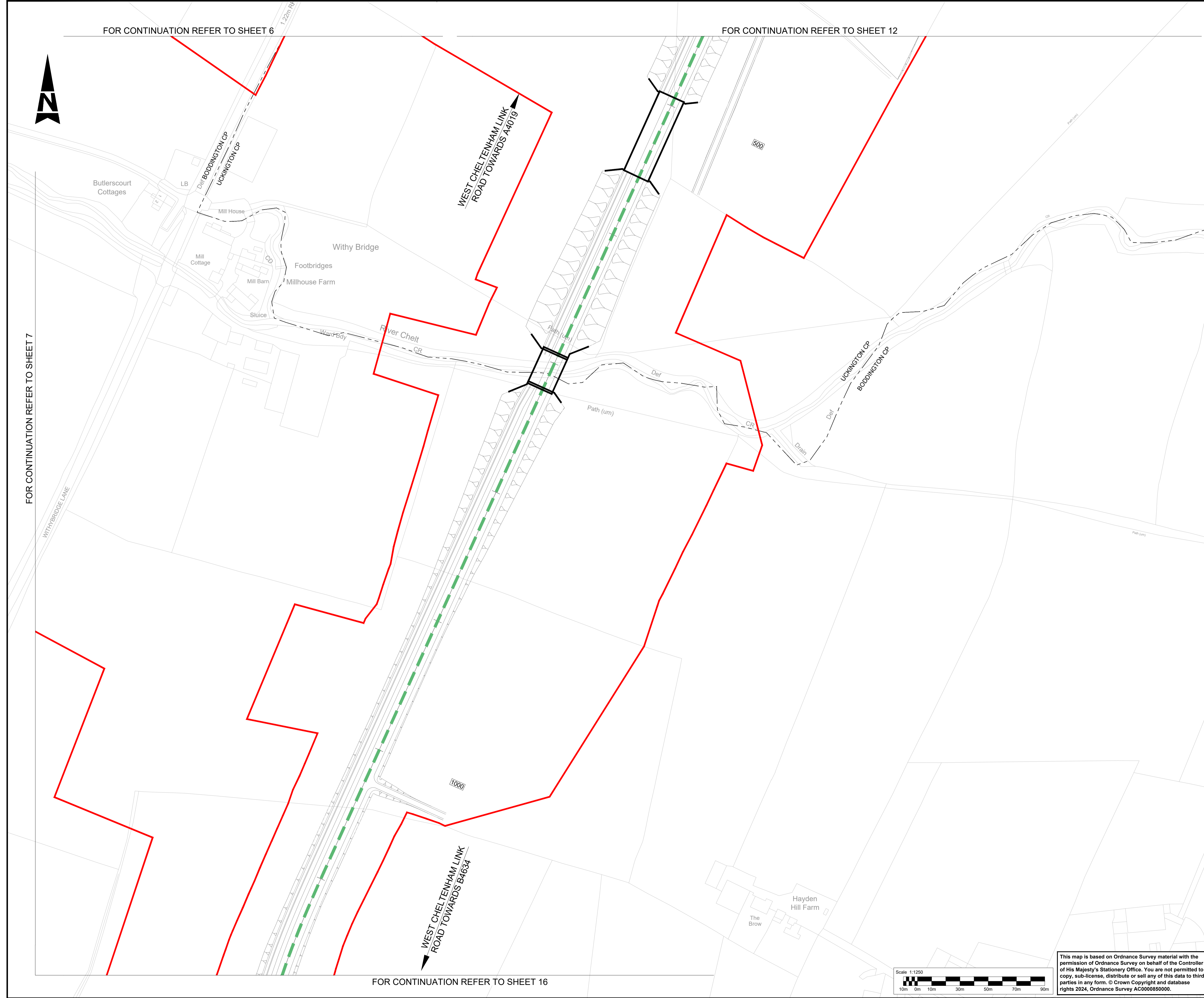

NOTES:

- PROPOSED SPEED LIMITS ARE APPLICABLE TO NEW ROADS AND REALIGNED CARRIAGEWAYS/SIP ROADS.
- THE SPEED LIMITS AND TRAFFIC REGULATIONS PLANS SHOULD BE READ IN CONJUNCTION WITH THE DEVELOPMENT CONSENT ORDER AND OTHER APPLICATION PLANS.

KEY

- DEVELOPMENT CONSENT ORDER (DCO) LIMITS
- PROPOSED NATIONAL SPEED LIMIT ON MOTORWAY
- PROPOSED 30MPH SPEED LIMIT
- PROPOSED 40MPH SPEED LIMIT
- PROPOSED 50MPH SPEED LIMIT
- PARISH BOUNDARY
- REFERENCE LABEL FOR REVOCATIONS AND VARIATIONS OF EXISTING TRAFFIC REGULATION ORDERS SCHEDULE
- REFERENCE LABEL FOR TRAFFIC REGULATION MEASURES SCHEDULE
- REFERENCE LABEL FOR SPEED LIMIT SCHEDULE
- PROHIBITION OF U TURNS
- BUS LANE ORDER EXTENTS
- TRAFFIC REGULATION ORDER TO BE REVOKED / VARIED
- MAINLINE CHAINAGE

KEY PLAN N.T.S

Change Application 2

Status	Revision	Drawn	Checked	Reviewed	Authorised	Issue Date
A1	C01	NKRP	CJ	CCR	BM	10/10/24

Drawing Suitability: **APPROVED - PUBLISHED** Status: **A1**

Project Title: **M5 Junction 10 Improvements Scheme**

Drawing Title: **SPEED LIMITS AND TRAFFIC REGULATIONS PLANS REGULATION 5(2)(o) SHEET 15 OF 16**

Drawing Number: **TR010063/APP/10.32**

Original Size: **A1** Scale: 1:1250 Project Ref. No: 5228847 Sheet: 15 of 16 Rev: **C01**

This map is based on Ordnance Survey material with the permission of Ordnance Survey on behalf of the Controller of His Majesty's Stationery Office. You are not permitted to copy, sub-license, distribute or sell any of this data to third parties in any form. © Crown Copyright and database rights 2024, Ordnance Survey AC0000850000.

5th Floor, Block 5
Shire Hall
Bearland
Gloucester
GL1 2TH