

# M5 Junction 10 Improvements Scheme

**Change Application 2  
Works Plans  
TR010063 – APP 10.29**

Nationally Significant Infrastructure Projects: Changes to an application after it has been  
accepted for examination

Planning Act 2008

Volume 10  
October 2024

THIS PAGE IS LEFT INTENTIONALLY BLANK

# Infrastructure Planning Planning Act 2008

## Nationally Significant Infrastructure Projects: Changes to an application after it has been accepted for examination

### M5 Junction 10 Improvements Scheme Development Consent Order 202[x]

#### Change Application 2 – Works Plans

<b>Regulation Number:</b>	N/A
<b>Planning Inspectorate Scheme Reference</b>	TR010063
<b>Application Document Reference</b>	TR010063/APP/10.29
<b>Author:</b>	M5 Junction 10 Improvements Scheme Project Team

<b>Version</b>	<b>Date</b>	<b>Status of Version</b>
Rev 0	October 2024	Change Application 2

# 1. Schedule of plans included in the application

- Works Plans Regulation 5(2)(j) Key Plan
- Works Plans Regulation 5(2)(j) Sheet 4 of 16
- Works Plans Regulation 5(2)(j) Sheet 5 of 16
- Works Plans Regulation 5(2)(j) Sheet 6 of 16
- Works Plans Regulation 5(2)(j) Sheet 8 of 16
- Works Plans Regulation 5(2)(j) Sheet 12 of 16
- Works Plans Regulation 5(2)(j) Sheet 15 of 16
- Works Plans Regulation 5(2)(j) Sheet 16 of 16



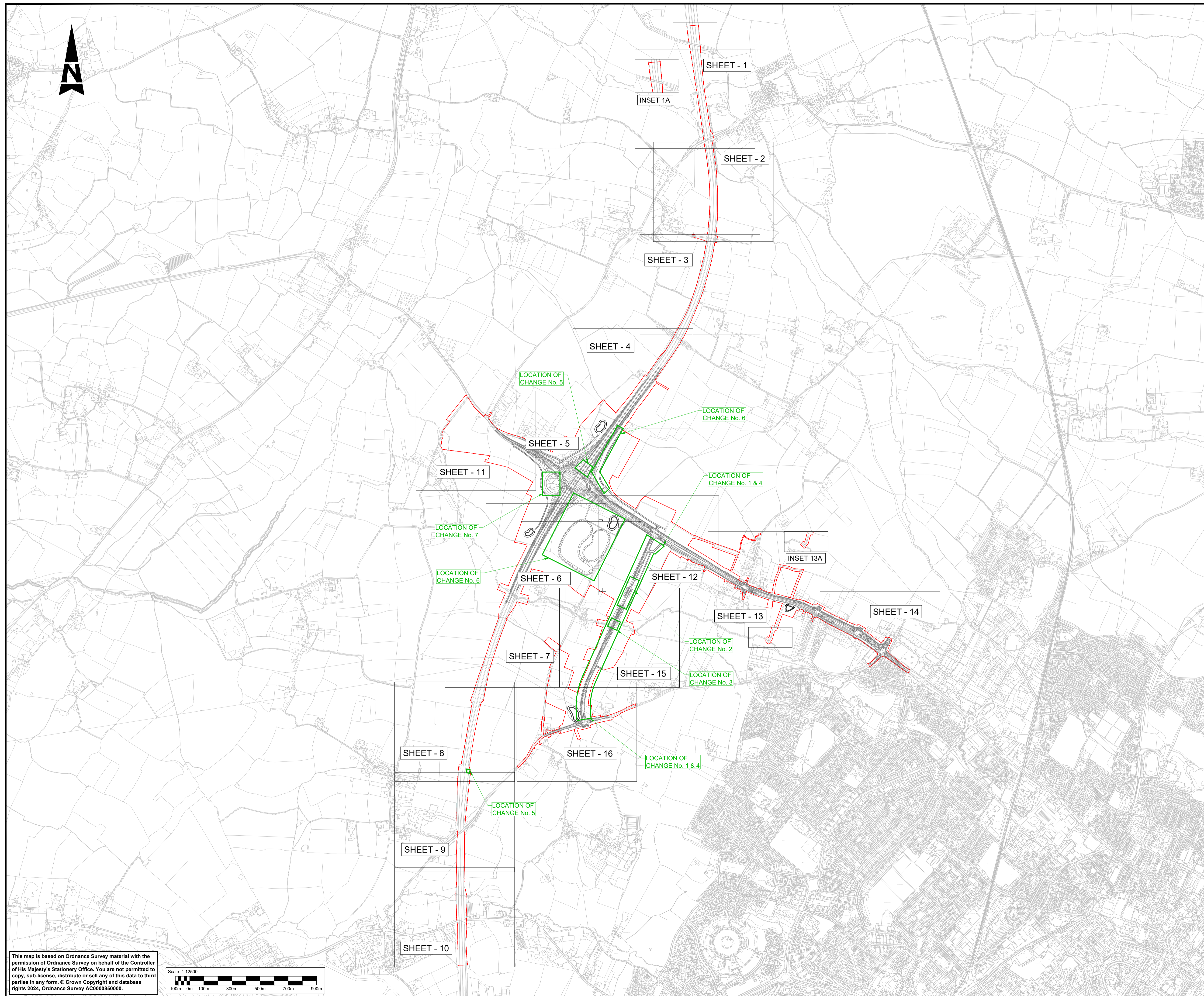



**NOTES:**

1. THE WORKS PLANS SHOULD BE READ IN CONJUNCTION WITH THE DEVELOPMENT CONSENT ORDER AND OTHER APPLICATION PLANS.
2. INSET 1A IS SHOWN ON SHEET - 1 AND INSET 13A IS SHOWN ON SHEET - 13.

**KEY:**

-  SHEET USED AS PART OF THIS DRAWING SERIES.
-  EXISTING ORDNANCE SURVEY DATA
-  DEVELOPMENT CONSENT ORDER (DCO) LIMITS

This map is based on Ordnance Survey material with the permission of Ordnance Survey on behalf of the Controller of His Majesty's Stationery Office. You are not permitted to copy, sub-license, distribute or sell any of this data to third parties in any form. © Crown Copyright and database rights 2024, Ordnance Survey AC0000850000.

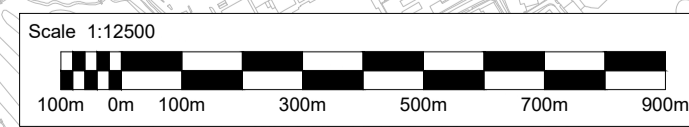

Description							
Status	Revision	Drawn	Checked	Reviewed	Authorised	Issue Date	
Description							
Status	Revision	Drawn	Checked	Reviewed	Authorised	Issue Date	
Description							
Status	Revision	Drawn	Checked	Reviewed	Authorised	Issue Date	
Description							
Status	Revision	Drawn	Checked	Reviewed	Authorised	Issue Date	
Description							
Change Application 2							
Status	Revision	Drawn	Checked	Reviewed	Authorised	Issue Date	
A1	C01	NKRP	CJ	CCR	BM	10/10/24	
Drawing Suitability							Status
APPROVED - PUBLISHED							A1
Project Title							
M5 Junction 10 Improvements Scheme							
Drawing Title							
WORKS PLANS REGULATION 5(2)(j) KEY PLAN							
Drawing Number							
TR010063/APP/10.29							
Original Size	A1	Scale	1:12500	Project Ref. No.	5228847	Sheet	1 of 1
Rev.	C01						



FOR CONTINUATION REFER TO SHEET 3



TOWARDS M5 JUNCTION 9

M5 MAINLINE

Barn Farm

WORK NO. 20

WORK NO. 1n

WORK NO. 1e

WORK NO. 1c

WORK NO. 1m

WORK NO. 2b

WORK NO. 20

WORK NO. 1j  
CONSTRUCTION COMPOUND 2

WORK NO. 1i  
ATTENUATION BASIN 2

WORK NO. 1o

TOWARDS M5 JUNCTION 10

FOR CONTINUATION REFER TO SHEET 5

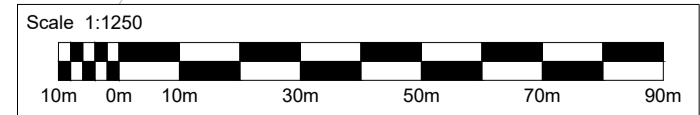

This map is based on Ordnance Survey material with the permission of Ordnance Survey on behalf of the Controller of His Majesty's Stationary Office. You are not permitted to copy, sub-license, distribute or sell any of this data to third parties in any form. © Crown Copyright and database rights 2024. Ordnance Survey AC0000850000.

NOTES:

1. THE WORKS PLANS SHOULD BE READ IN CONJUNCTION WITH THE DEVELOPMENT CONSENT ORDER AND OTHER APPLICATION PLANS.

KEY

- DEVELOPMENT CONSENT ORDER (DCO) LIMITS
- SCHEME LAYOUT (SHOWN FOR ILLUSTRATIVE PURPOSES)
- EXISTING ORDNANCE SURVEY DATA
- PROPOSED BRIDGE STRUCTURE
- PROPOSED UNDERPASS
- PROPOSED CULVERT STRUCTURE
- EXISTING HIGHWAY
- HIGHWAY WORK CENTRE LINE
- HIGHWAY WORK CENTRE LINE (BUS LANE)
- PRIVATE MEANS OF ACCESS CENTRE LINE
- HIGHWAY WORK LIMIT OF DEVIATION, WHERE NOT COINCIDENT WITH DCO LIMITS
- COMMENCEMENT OF LINEAR HIGHWAY WORKS
- TERMINATION OF LINEAR HIGHWAY WORKS
- NON-LINEAR HIGHWAY WORK LIMIT, WHERE NOT COINCIDENT WITH DCO LIMITS
- ENVIRONMENTAL BARRIER
- UTILITY DIVERSION LIMIT OF DEVIATION, WHERE NOT COINCIDENT WITH DCO LIMITS
- WATER DIVERSION (CENTRE LINE)
- TELECOMMUNICATION/MEDIA CABLES DIVERSION (CENTRE LINE)
- GAS DIVERSION (CENTRE LINE)
- ELECTRICITY DIVERSION (CENTRE LINE)
- SITE COMPOUND, SOIL STORAGE OR OTHER TEMPORARY WORKS SITE
- ENVIRONMENTAL COMPENSATION AND MITIGATION WORKS
- ENVIRONMENTAL WORK BOUNDARY, WHERE NOT COINCIDENT WITH DCO BOUNDARY
- EXISTING PUBLIC RIGHT OF WAY (PROW)
- PROPOSED FOOTPATH
- PROPOSED BRIDLEWAY
- PARISH BOUNDARY
- PROPOSED DITCHES
- PROPERTIES TO BE DEMOLISHED
- BAT HOUSE
- FLOOD COMPENSATION AREA
- PROPOSED/EXISTING GANTRY
- PROPOSED M5 TRAFFIC SIGN AND SIGN POST

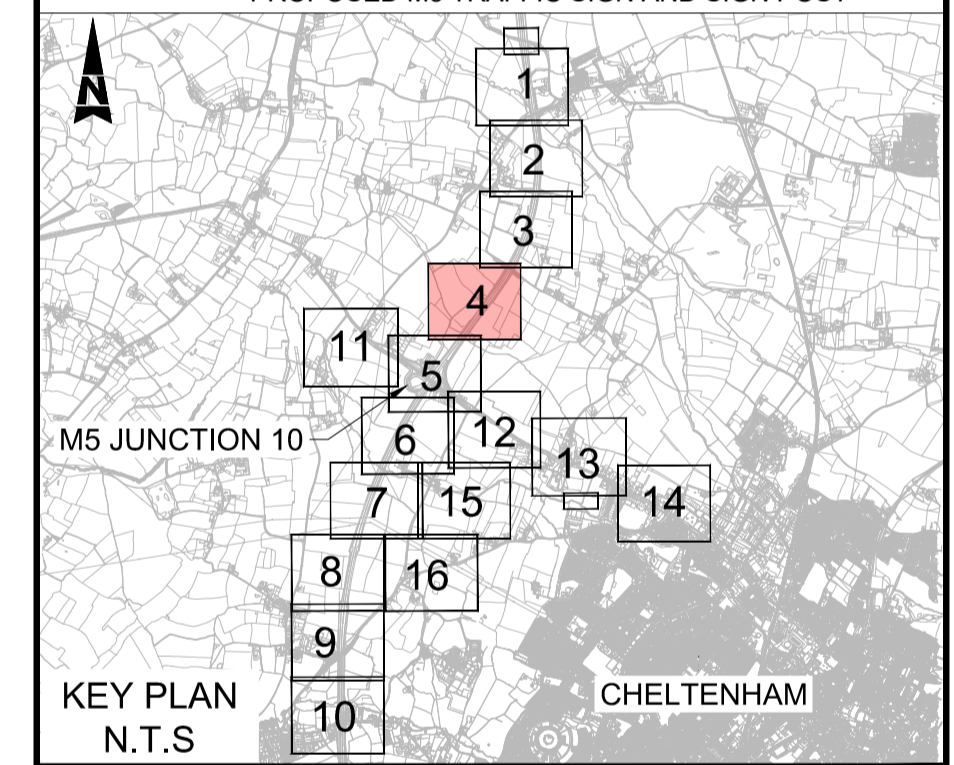

KEY PLAN N.T.S

Description

Status	Revision	Drawn	Checked	Reviewed	Authorised	Issue Date
Description						
Description						
Description						
Description						

Change Application 2

Status	Revision	Drawn	Checked	Reviewed	Authorised	Issue Date
A1	C01	NKRP	CJ	CCR	BM	10/10/24

Drawing Suitability APPROVED - PUBLISHED Status A1

Project Title M5 Junction 10 Improvements Scheme

Drawing Title WORKS PLANS REGULATION 5(2)(j) SHEET 4 OF 16

Drawing Number TR010063/APP/10.29

Original Size: A1	Scale: 1:1250	Project Ref. No: 5228847	Sheet: 4 of 16	Rev: C01
-------------------	---------------	--------------------------	----------------	----------



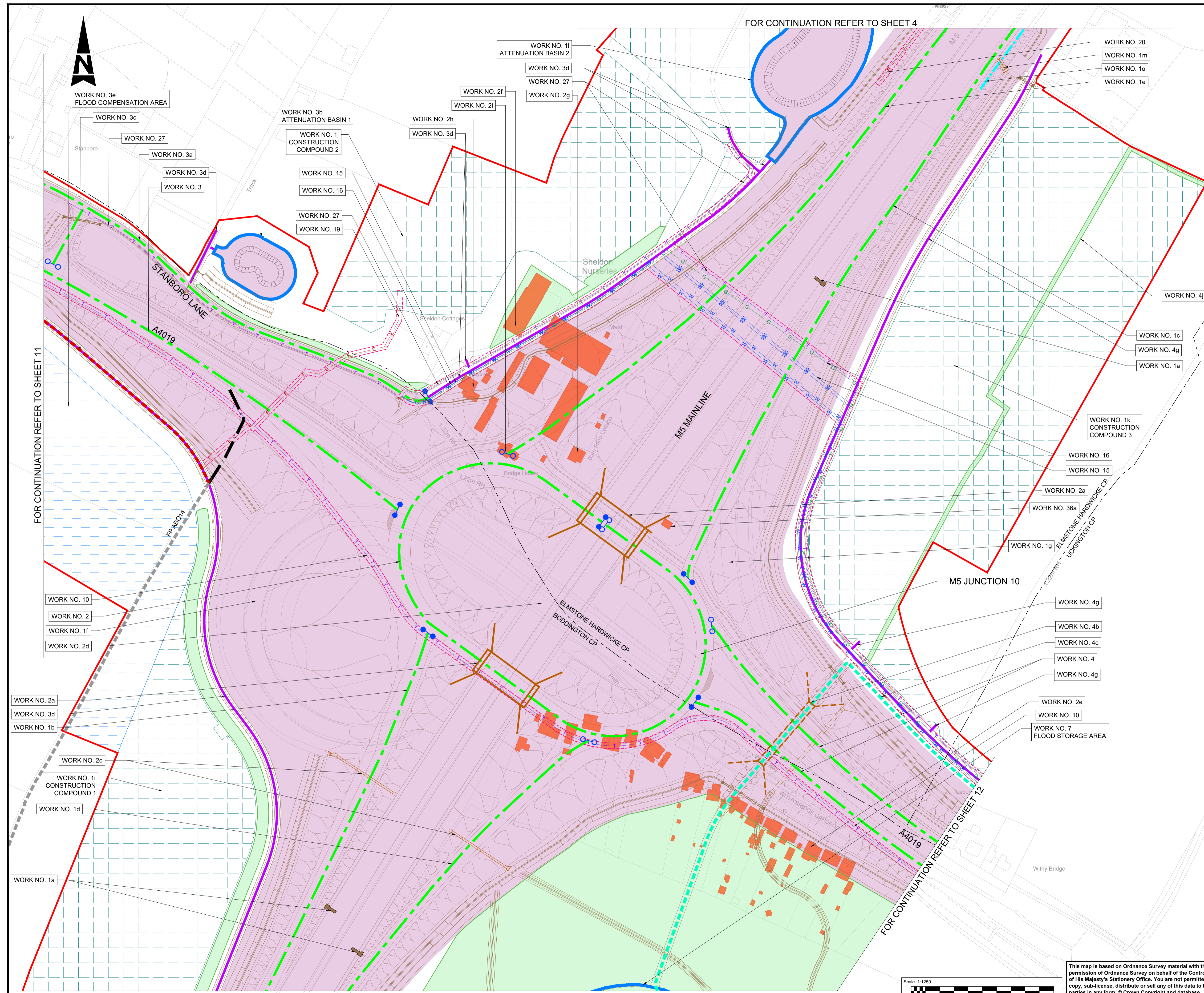

**NOTES:**

- THE WORKS PLANS SHOULD BE READ IN CONJUNCTION WITH THE DEVELOPMENT CONSENT ORDER AND OTHER APPLICATION PLANS.

**KEY**

- DEVELOPMENT CONSENT ORDER (DCO) LIMITS
- SCHEME LAYOUT (SHOWN FOR ILLUSTRATIVE PURPOSES)
- EXISTING ORDNANCE SURVEY DATA
- PROPOSED BRIDGE STRUCTURE
- PROPOSED UNDERPASS
- PROPOSED CULVERT STRUCTURE
- EXISTING HIGHWAY
- HIGHWAY WORK CENTRE LINE
- HIGHWAY WORK CENTRE LINE (BUS LANE)
- PRIVATE MEANS OF ACCESS CENTRE LINE
- HIGHWAY WORK LIMIT OF DEVIATION, WHERE NOT COINCIDENT WITH DCO LIMITS
- COMMENCEMENT OF LINEAR HIGHWAY WORKS
- TERMINATION OF LINEAR HIGHWAY WORKS
- NON-LINEAR HIGHWAY WORK LIMIT, WHERE NOT COINCIDENT WITH DCO LIMITS
- ENVIRONMENTAL BARRIER
- UTILITY DIVERSION LIMIT OF DEVIATION, WHERE NOT COINCIDENT WITH DCO LIMITS
- WATER DIVERSION (CENTRE LINE)
- TELECOMMUNICATION/MEDIA CABLES DIVERSION (CENTRE LINE)
- GAS DIVERSION (CENTRE LINE)
- ELECTRICITY DIVERSION (CENTRE LINE)
- SITE COMPOUND, SOIL STORAGE OR OTHER TEMPORARY WORKS SITE
- ENVIRONMENTAL COMPENSATION AND MITIGATION WORKS
- ENVIRONMENTAL WORK BOUNDARY, WHERE NOT COINCIDENT WITH DCO BOUNDARY
- EXISTING PUBLIC RIGHT OF WAY (PROW)
- EXISTING PUBLIC RIGHT OF WAY TO BE STOPPED UP
- PROPOSED FOOTPATH
- PROPOSED BRIDLEWAY
- PARISH BOUNDARY
- PROPOSED DITCHES
- PROPERTIES TO BE DEMOLISHED
- BAT HOUSE
- FLOOD COMPENSATION AREA
- PROPOSED/EXISTING GANTRY
- PROPOSED M5 TRAFFIC SIGN AND SIGN POST

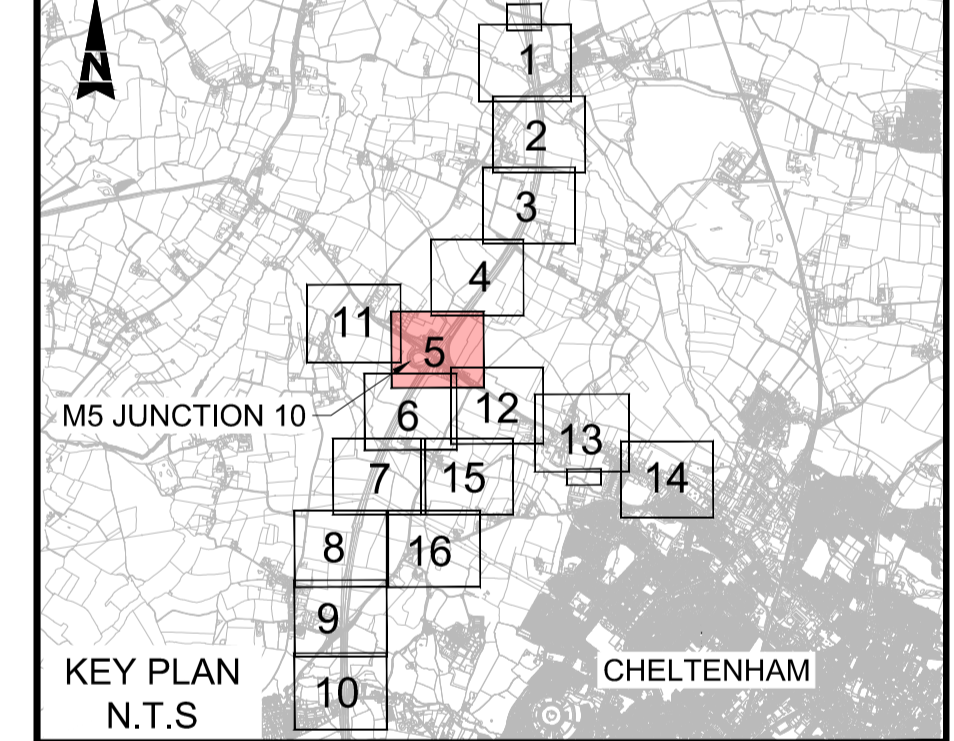

Description	Status	Revision	Drawn	Checked	Reviewed	Authorised	Issue Date
Change Application 2							
A1	C01	NKRP	CJ	CCR	BM		10/10/24
Drawing Suitability	APPROVED - PUBLISHED						Status
							A1
Project Title	M5 Junction 10 Improvements Scheme						
Drawing Title	WORKS PLANS REGULATION 5(2)(j) SHEET 5 OF 16						
Drawing Number	TR010063/APP/10.29						
Original Size: A1	Scale: 1:1250	Project Ref. No: 5228847	Sheet: 5 of 16	Rev: C01			

This map is based on Ordnance Survey material with the permission of Ordnance Survey on behalf of the Controller of His Majesty's Stationary Office. You are not permitted to copy, sub-license, distribute or sell any of this data to third parties in any form. © Crown Copyright and database rights 2024, Ordnance Survey AC0000850000.

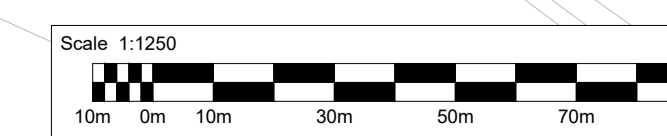



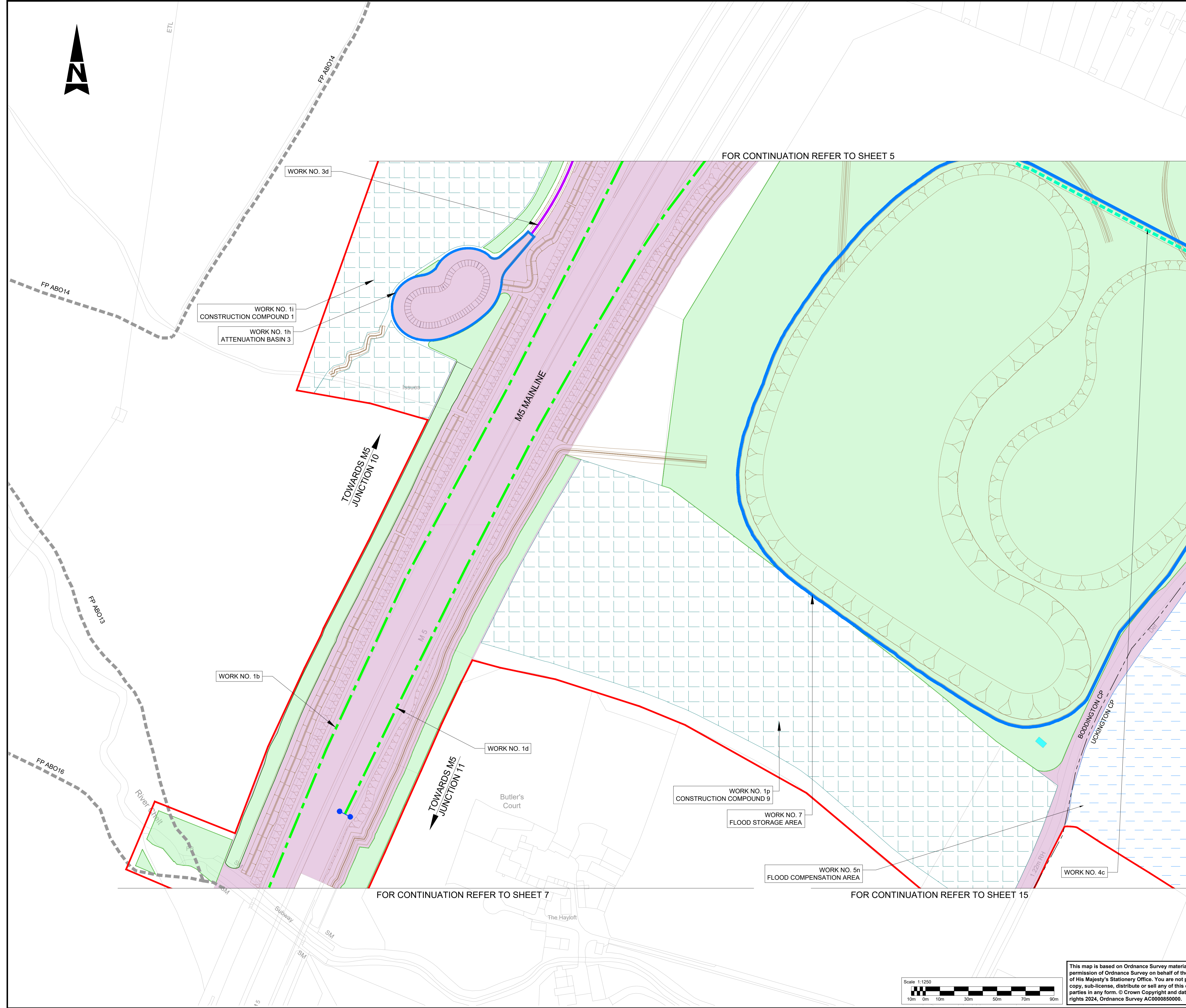

- NOTES:**  
 1. THE WORKS PLANS SHOULD BE READ IN CONJUNCTION WITH THE DEVELOPMENT CONSENT ORDER AND OTHER APPLICATION PLANS.
- KEY**
- DEVELOPMENT CONSENT ORDER (DCO) LIMITS
  - SCHEME LAYOUT (SHOWN FOR ILLUSTRATIVE PURPOSES)
  - EXISTING ORDNANCE SURVEY DATA
  - PROPOSED BRIDGE STRUCTURE
  - PROPOSED UNDERPASS
  - PROPOSED CULVERT STRUCTURE
  - EXISTING HIGHWAY
  - HIGHWAY WORK CENTRE LINE
  - HIGHWAY WORK CENTRE LINE (BUS LANE)
  - PRIVATE MEANS OF ACCESS CENTRE LINE
  - HIGHWAY WORK LIMIT OF DEVIATION, WHERE NOT COINCIDENT WITH DCO LIMITS
  - COMMENCEMENT OF LINEAR HIGHWAY WORKS
  - TERMINATION OF LINEAR HIGHWAY WORKS
  - NON-LINEAR HIGHWAY WORK LIMIT, WHERE NOT COINCIDENT WITH DCO LIMITS
  - ENVIRONMENTAL BARRIER
  - UTILITY DIVERSION LIMIT OF DEVIATION, WHERE NOT COINCIDENT WITH DCO LIMITS
  - W— WATER DIVERSION (CENTRE LINE)
  - T— TELECOMMUNICATION/MEDIA CABLES DIVERSION (CENTRE LINE)
  - G— GAS DIVERSION (CENTRE LINE)
  - E— ELECTRICITY DIVERSION (CENTRE LINE)
  - SITE COMPOUND, SOIL STORAGE OR OTHER TEMPORARY WORKS SITE
  - ENVIRONMENTAL COMPENSATION AND MITIGATION WORKS
  - ENVIRONMENTAL WORK BOUNDARY, WHERE NOT COINCIDENT WITH DCO BOUNDARY
  - FP XXX EXISTING PUBLIC RIGHT OF WAY (PROW)
  - x— EXISTING PUBLIC RIGHT OF WAY TO BE STOPPED UP
  - PROPOSED FOOTPATH
  - PROPOSED BRIDLEWAY
  - PARISH BOUNDARY
  - PROPOSED DITCHES
  - PROPERTIES TO BE DEMOLISHED
  - BAT HOUSE
  - FLOOD COMPENSATION AREA
  - PROPOSED/EXISTING GANTRY
  - PROPOSED M5 TRAFFIC SIGN AND SIGN POST

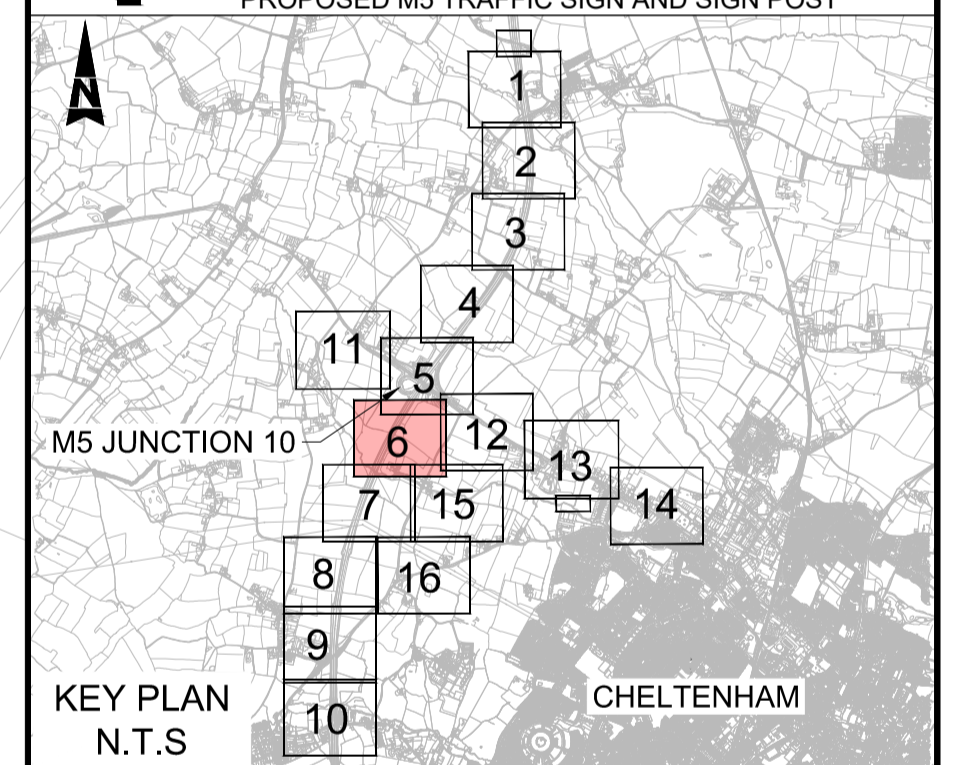

Description						
Status	Revision	Drawn	Checked	Reviewed	Authorised	Issue Date
Description						
Status	Revision	Drawn	Checked	Reviewed	Authorised	Issue Date
Description						
Status	Revision	Drawn	Checked	Reviewed	Authorised	Issue Date
Description						
Status	Revision	Drawn	Checked	Reviewed	Authorised	Issue Date
Description						
Change Application 2						
Status	Revision	Drawn	Checked	Reviewed	Authorised	Issue Date
A1	C01	NKRP	CJ	CCR	BM	10/10/24
Drawing Suitability						Status
<b>APPROVED - PUBLISHED</b>						A1
Project Title						
<b>M5 Junction 10 Improvements Scheme</b>						
Drawing Title						
<b>WORKS PLANS REGULATION 5(2)(j) SHEET 6 OF 16</b>						
Drawing Number						
<b>TR010063/APP/10.29</b>						
Original Size:	A1	Scale:	1:1250	Project Ref. No.:	5228847	Sheet: 6 of 16 Rev: C01

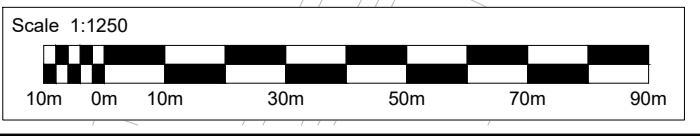

This map is based on Ordnance Survey material with the permission of Ordnance Survey on behalf of the Controller of His Majesty's Stationery Office. You are not permitted to copy, sub-license, distribute or sell any of this data to third parties in any form. © Crown Copyright and database rights 2024, Ordnance Survey AC0000850000.







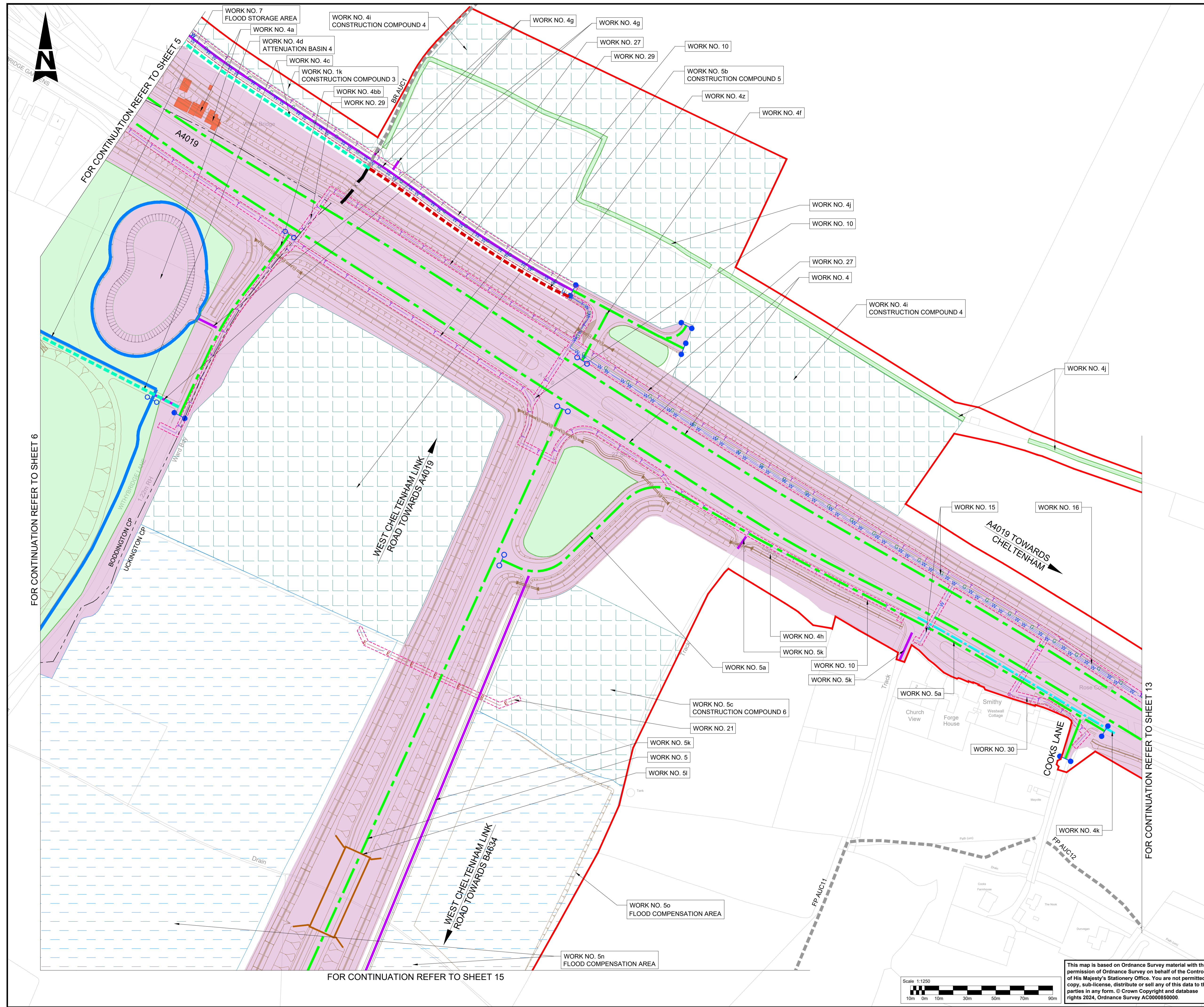

- NOTES:**
- THE WORKS PLANS SHOULD BE READ IN CONJUNCTION WITH THE DEVELOPMENT CONSENT ORDER AND OTHER APPLICATION PLANS.
- KEY**
- DEVELOPMENT CONSENT ORDER (DCO) LIMITS
  - SCHEME LAYOUT (SHOWN FOR ILLUSTRATIVE PURPOSES)
  - EXISTING ORDNANCE SURVEY DATA
  - PROPOSED BRIDGE STRUCTURE
  - PROPOSED UNDERPASS
  - PROPOSED CULVERT STRUCTURE
  - EXISTING HIGHWAY
  - HIGHWAY WORK CENTRE LINE
  - HIGHWAY WORK CENTRE LINE (BUS LANE)
  - PRIVATE MEANS OF ACCESS CENTRE LINE
  - HIGHWAY WORK LIMIT OF DEVIATION, WHERE NOT COINCIDENT WITH DCO LIMITS
  - COMMENCEMENT OF LINEAR HIGHWAY WORKS
  - TERMINATION OF LINEAR HIGHWAY WORKS
  - NON-LINEAR HIGHWAY WORK LIMIT, WHERE NOT COINCIDENT WITH DCO LIMITS
  - ENVIRONMENTAL BARRIER
  - UTILITY DIVERSION LIMIT OF DEVIATION, WHERE NOT COINCIDENT WITH DCO LIMITS
  - WATER DIVERSION (CENTRE LINE)
  - TELECOMMUNICATION/MEDIA CABLES DIVERSION (CENTRE LINE)
  - GAS DIVERSION (CENTRE LINE)
  - ELECTRICITY DIVERSION (CENTRE LINE)
  - SITE COMPOUND, SOIL STORAGE OR OTHER TEMPORARY WORKS SITE
  - ENVIRONMENTAL COMPENSATION AND MITIGATION WORKS
  - ENVIRONMENTAL WORK BOUNDARY, WHERE NOT COINCIDENT WITH DCO BOUNDARY
  - FP XXX - EXISTING PUBLIC RIGHT OF WAY (PROW)
  - X - EXISTING PUBLIC RIGHT OF WAY TO BE STOPPED UP
  - PROPOSED FOOTPATH
  - PROPOSED BRIDLEWAY
  - PARISH BOUNDARY
  - PROPOSED DITCHES
  - PROPERTIES TO BE DEMOLISHED
  - BAT HOUSE
  - FLOOD COMPENSATION AREA
  - PROPOSED/EXISTING GANTRY
  - PROPOSED M5 TRAFFIC SIGN AND SIGN POST

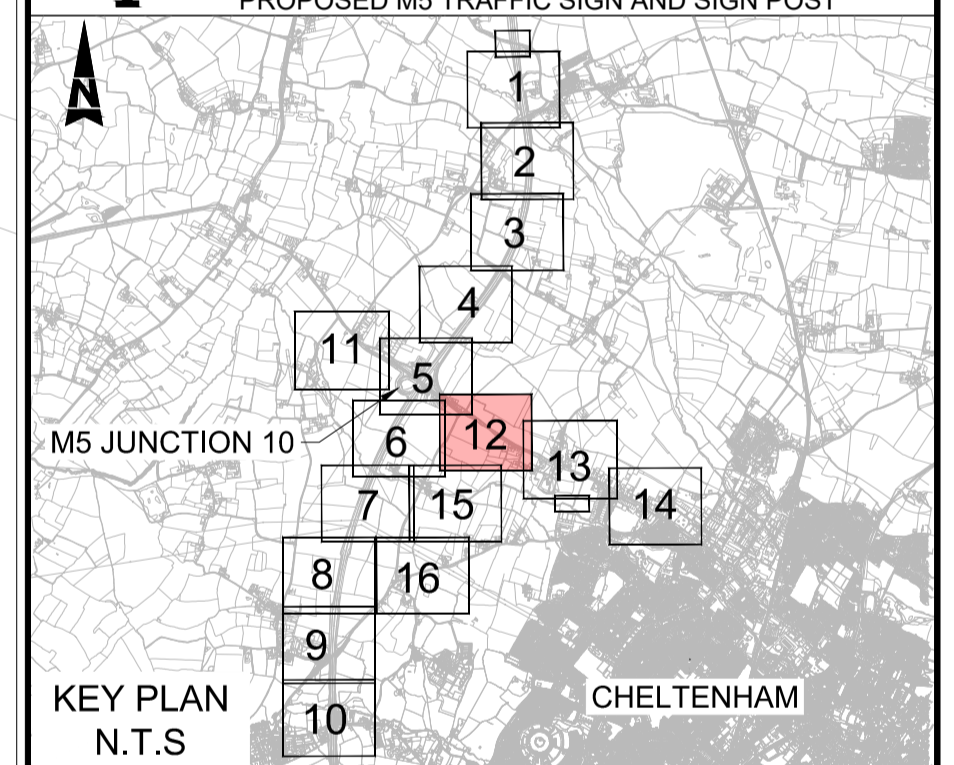

Description	Status	Revision	Drawn	Checked	Reviewed	Authorised	Issue Date		
Description	Status	Revision	Drawn	Checked	Reviewed	Authorised	Issue Date		
Description	Status	Revision	Drawn	Checked	Reviewed	Authorised	Issue Date		
Description	Status	Revision	Drawn	Checked	Reviewed	Authorised	Issue Date		
Description	Status	Revision	Drawn	Checked	Reviewed	Authorised	Issue Date		
Change Application 2	A1	C01	NKRP	CJ	CCR	BM	10/10/24		
Drawing Suitability	APPROVED - PUBLISHED						Status	A1	
Project Title	M5 Junction 10 Improvements Scheme								
Drawing Title	WORKS PLANS REGULATION 5(2)(j) SHEET 12 OF 16								
Drawing Number	TR010063/APP/10.29								
Original Size	A1	Scale:	1:1250	Project Ref. No.:	5228847	Sheet:	12 of 16	Rev:	C01

This map is based on Ordnance Survey material with the permission of Ordnance Survey on behalf of the Controller of His Majesty's Stationary Office. You are not permitted to copy, sub-license, distribute or sell any of this data to third parties in any form. © Crown Copyright and database rights 2024, Ordnance Survey AC0000850000.

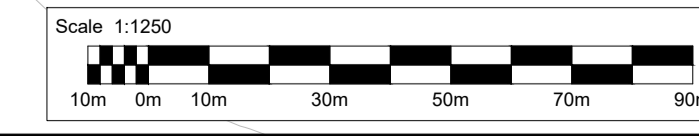





- NOTES:**
- THE WORKS PLANS SHOULD BE READ IN CONJUNCTION WITH THE DEVELOPMENT CONSENT ORDER AND OTHER APPLICATION PLANS.
- KEY**
- DEVELOPMENT CONSENT ORDER (DCO) LIMITS
  - SCHEME LAYOUT (SHOWN FOR ILLUSTRATIVE PURPOSES)
  - EXISTING ORDNANCE SURVEY DATA
  - PROPOSED BRIDGE STRUCTURE
  - PROPOSED UNDERPASS
  - PROPOSED CULVERT STRUCTURE
  - EXISTING HIGHWAY
  - HIGHWAY WORK CENTRE LINE
  - HIGHWAY WORK CENTRE LINE (BUS LANE)
  - PRIVATE MEANS OF ACCESS CENTRE LINE
  - HIGHWAY WORK LIMIT OF DEVIATION, WHERE NOT COINCIDENT WITH DCO LIMITS
  - COMMENCEMENT OF LINEAR HIGHWAY WORKS
  - TERMINATION OF LINEAR HIGHWAY WORKS
  - NON-LINEAR HIGHWAY WORK LIMIT, WHERE NOT COINCIDENT WITH DCO LIMITS
  - ENVIRONMENTAL BARRIER
  - UTILITY DIVERSION LIMIT OF DEVIATION, WHERE NOT COINCIDENT WITH DCO LIMITS
  - WATER DIVERSION (CENTRE LINE)
  - TELECOMMUNICATION/MEDIA CABLES DIVERSION (CENTRE LINE)
  - GAS DIVERSION (CENTRE LINE)
  - ELECTRICITY DIVERSION (CENTRE LINE)
  - SITE COMPOUND, SOIL STORAGE OR OTHER TEMPORARY WORKS SITE
  - ENVIRONMENTAL COMPENSATION AND MITIGATION WORKS
  - ENVIRONMENTAL WORK BOUNDARY, WHERE NOT COINCIDENT WITH DCO BOUNDARY
  - FP XXX - EXISTING PUBLIC RIGHT OF WAY (PROW)
  - X - EXISTING PUBLIC RIGHT OF WAY TO BE STOPPED UP
  - PROPOSED FOOTPATH
  - PROPOSED BRIDLEWAY
  - PARISH BOUNDARY
  - PROPOSED DITCHES
  - PROPERTIES TO BE DEMOLISHED
  - BAT HOUSE
  - FLOOD COMPENSATION AREA
  - PROPOSED/EXISTING GANTRY
  - PROPOSED M5 TRAFFIC SIGN AND SIGN POST

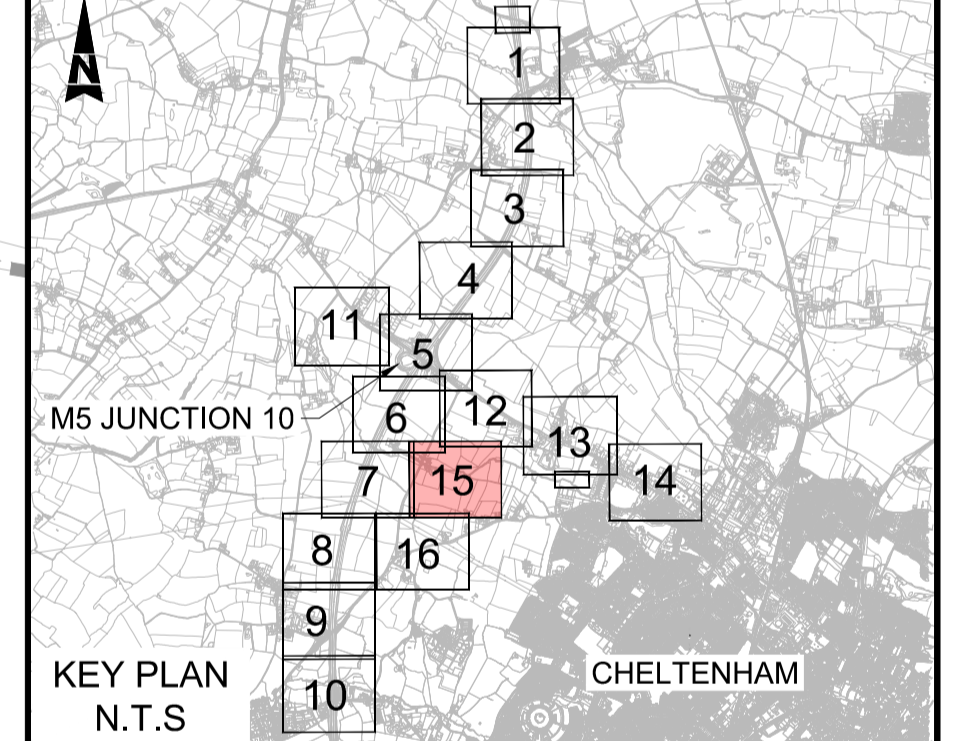

Description	Status	Revision	Drawn	Checked	Reviewed	Authorised	Issue Date

Description	Status	Revision	Drawn	Checked	Reviewed	Authorised	Issue Date
Change Application 2	A1	C01	NKRP	CJ	CCR	BM	10/10/24

Drawing Suitability: APPROVED - PUBLISHED      Status: A1

Project Title: M5 Junction 10 Improvements Scheme

Drawing Title: WORKS PLANS REGULATION 5(2)(j) SHEET 15 OF 16

Drawing Number: TR010063/APP/10.29

Original Size: A1      Scale: 1:1250      Project Ref. No: 5228847      Sheet: 15 of 16      Rev: C01

This map is based on Ordnance Survey material with the permission of Ordnance Survey on behalf of the Controller of His Majesty's Stationery Office. You are not permitted to copy, sub-license, distribute or sell any of this data to third parties in any form. © Crown Copyright and database rights 2024, Ordnance Survey AC0000850000.



FOR CONTINUATION REFER TO SHEET 7

FOR CONTINUATION REFER TO SHEET 15



WORK NO. 5h  
CONSTRUCTION COMPOUND 8

WORK NO. 6d  
FLOOD COMPENSATION AREA

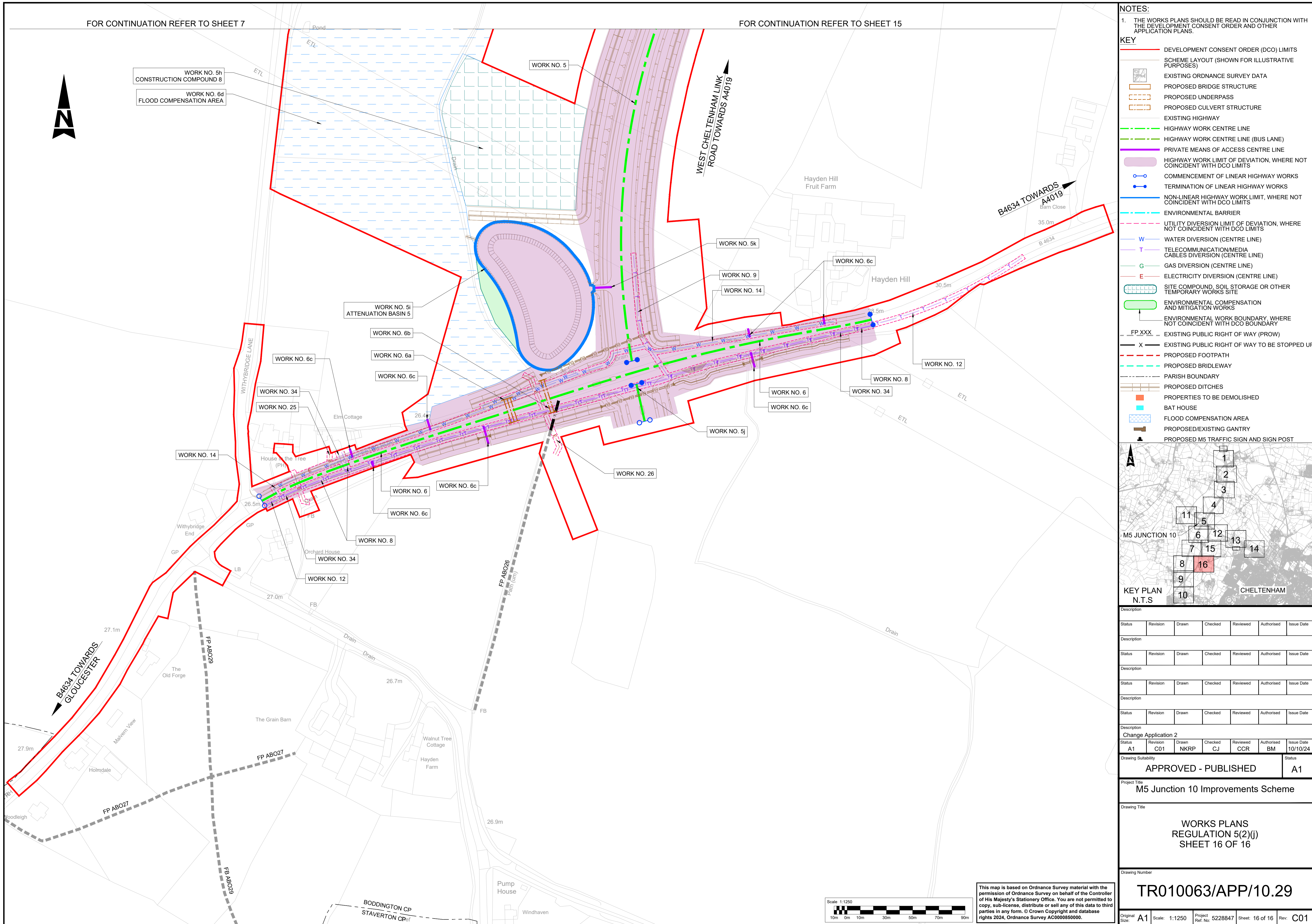

NOTES:  
1. THE WORKS PLANS SHOULD BE READ IN CONJUNCTION WITH THE DEVELOPMENT CONSENT ORDER AND OTHER APPLICATION PLANS.

- KEY**
- DEVELOPMENT CONSENT ORDER (DCO) LIMITS
  - SCHEME LAYOUT (SHOWN FOR ILLUSTRATIVE PURPOSES)
  - EXISTING ORDNANCE SURVEY DATA
  - PROPOSED BRIDGE STRUCTURE
  - PROPOSED UNDERPASS
  - PROPOSED CULVERT STRUCTURE
  - EXISTING HIGHWAY
  - HIGHWAY WORK CENTRE LINE
  - HIGHWAY WORK CENTRE LINE (BUS LANE)
  - PRIVATE MEANS OF ACCESS CENTRE LINE
  - HIGHWAY WORK LIMIT OF DEVIATION, WHERE NOT COINCIDENT WITH DCO LIMITS
  - COMMENCEMENT OF LINEAR HIGHWAY WORKS
  - TERMINATION OF LINEAR HIGHWAY WORKS
  - NON-LINEAR HIGHWAY WORK LIMIT, WHERE NOT COINCIDENT WITH DCO LIMITS
  - ENVIRONMENTAL BARRIER
  - UTILITY DIVERSION LIMIT OF DEVIATION, WHERE NOT COINCIDENT WITH DCO LIMITS
  - W — WATER DIVERSION (CENTRE LINE)
  - T — TELECOMMUNICATION/MEDIA CABLES DIVERSION (CENTRE LINE)
  - G — GAS DIVERSION (CENTRE LINE)
  - E — ELECTRICITY DIVERSION (CENTRE LINE)
  - SITE COMPOUND, SOIL STORAGE OR OTHER TEMPORARY WORKS SITE
  - ENVIRONMENTAL COMPENSATION AND MITIGATION WORKS
  - ENVIRONMENTAL WORK BOUNDARY, WHERE NOT COINCIDENT WITH DCO BOUNDARY
  - FP XXX — EXISTING PUBLIC RIGHT OF WAY (PROW)
  - X — EXISTING PUBLIC RIGHT OF WAY TO BE STOPPED UP
  - PROPOSED FOOTPATH
  - PROPOSED BRIDLEWAY
  - PARISH BOUNDARY
  - PROPOSED DITCHES
  - PROPERTIES TO BE DEMOLISHED
  - BAT HOUSE
  - FLOOD COMPENSATION AREA
  - PROPOSED/EXISTING GANTRY
  - PROPOSED M5 TRAFFIC SIGN AND SIGN POST

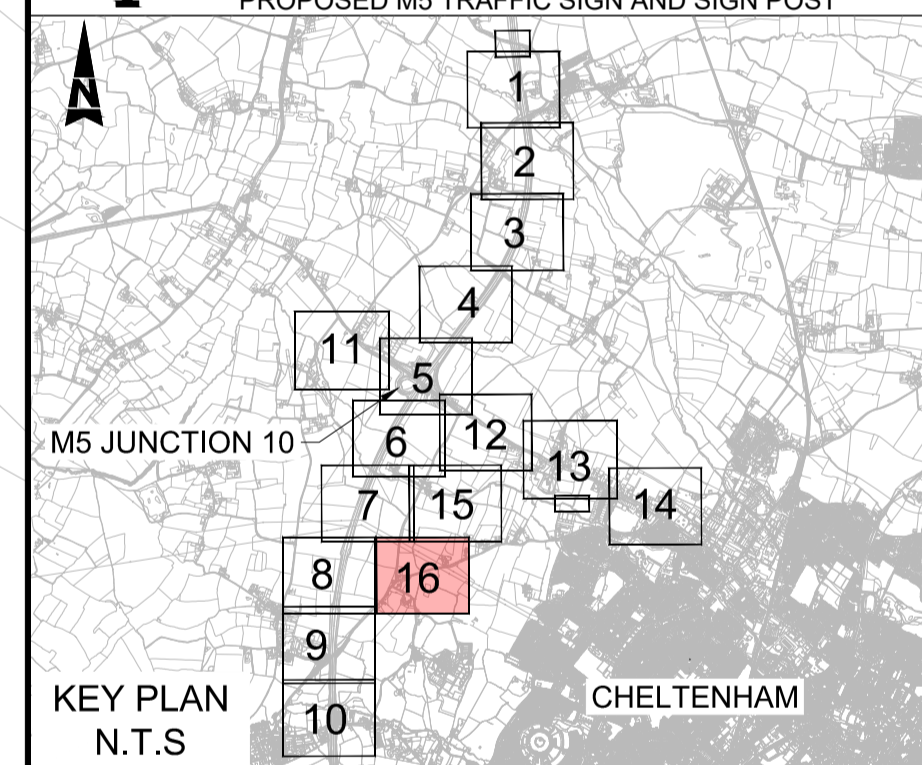

KEY PLAN N.T.S.

Description	Status	Revision	Drawn	Checked	Reviewed	Authorised	Issue Date

Change Application 2							Status
A1	C01	NKRP	CJ	CCR	BM	10/10/24	A1

APPROVED - PUBLISHED

Project Title: M5 Junction 10 Improvements Scheme

Drawing Title: WORKS PLANS REGULATION 5(2)(j) SHEET 16 OF 16

Drawing Number: TR010063/APP/10.29

Original Size: A1	Scale: 1:1250	Project Ref. No: 5228847	Sheet: 16 of 16	Rev: C01
-------------------	---------------	--------------------------	-----------------	----------

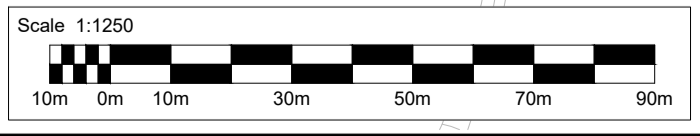

This map is based on Ordnance Survey material with the permission of Ordnance Survey on behalf of the Controller of His Majesty's Stationery Office. You are not permitted to copy, sub-license, distribute or sell any of this data to third parties in any form. © Crown Copyright and database rights 2024, Ordnance Survey AC0000850000.



5th Floor, Block 5  
Shire Hall  
Bearland  
Gloucester  
GL1 2TH