

M5 Junction 10 Improvements Scheme

Change Application 2 Streets, Rights of Way and Access Plans TR010063 – APP 10.30

Nationally Significant Infrastructure Projects: Changes to an application after it has been
accepted for examination

Planning Act 2008

Volume 10
October 2024

THIS PAGE IS LEFT INTENTIONALLY BLANK

Infrastructure Planning Planning Act 2008

Nationally Significant Infrastructure Projects: Changes to an application after it has been accepted for examination

M5 Junction 10 Improvements Scheme Development Consent Order 202[x]

Change Application 2 – Streets, Rights of Way and Access Plans

Regulation Number:	N/A
Planning Inspectorate Scheme Reference	TR010063
Application Document Reference	TR010063/APP/10.30
Author:	M5 Junction 10 Improvements Scheme Project Team

Version	Date	Status of Version
Rev 0	October 2024	Change Application 2

1. Schedule of plans included in the application

- Streets, Rights of Way and Access Plans Regulation 5(2)(k) Key Plan
- Streets, Rights of Way and Access Plans Regulation 5(2)(k) Sheet 4 of 16
- Streets, Rights of Way and Access Plans Regulation 5(2)(k) Sheet 5 of 16
- Streets, Rights of Way and Access Plans Regulation 5(2)(k) Sheet 6 of 16
- Streets, Rights of Way and Access Plans Regulation 5(2)(k) Sheet 12 of 16
- Streets, Rights of Way and Access Plans Regulation 5(2)(k) Sheet 15 of 16
- Streets, Rights of Way and Access Plans Regulation 5(2)(k) Sheet 16 of 16

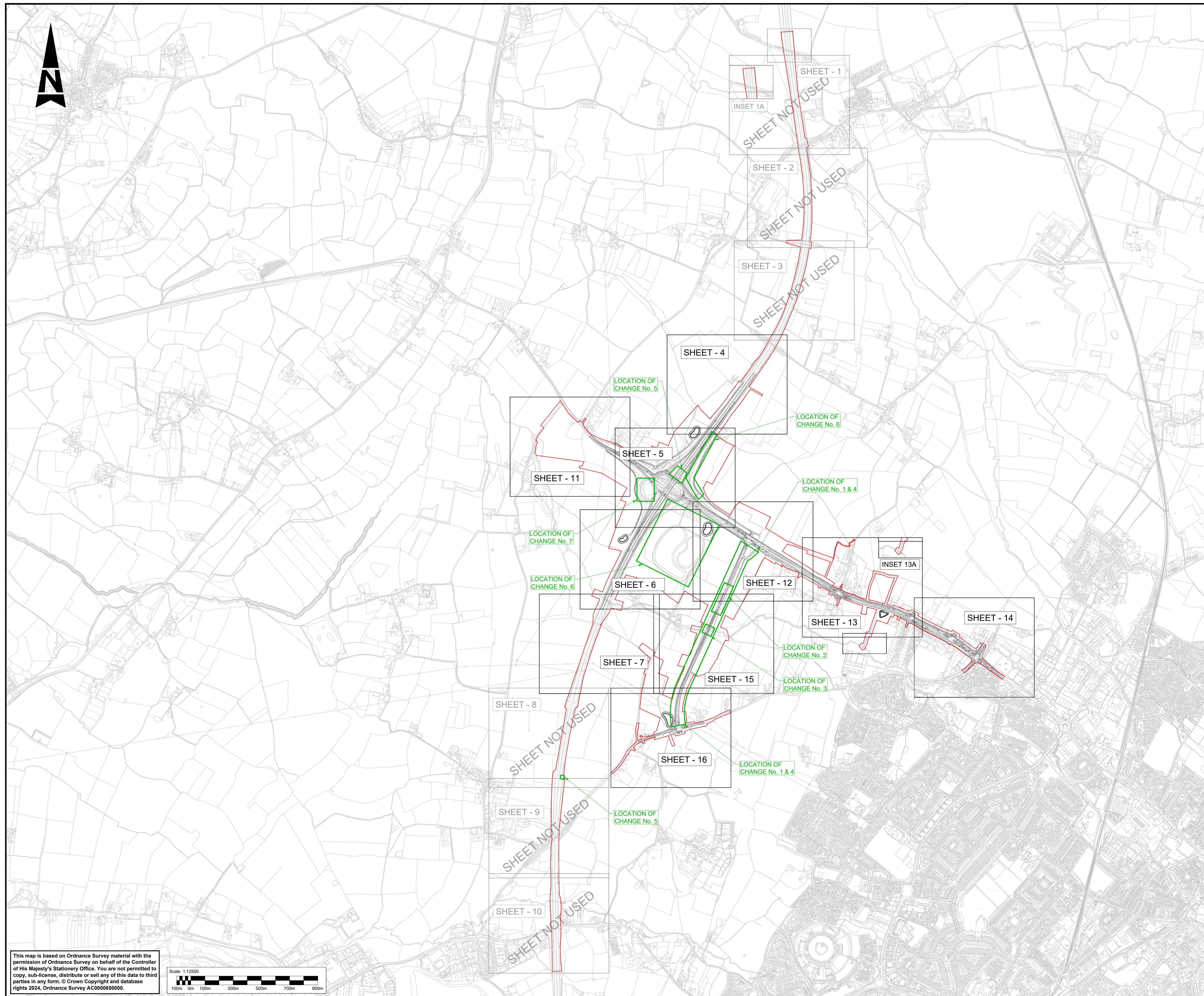

- NOTES:**
- THE STREETS, RIGHTS OF WAY AND ACCESS PLANS SHOULD BE READ IN CONJUNCTION WITH THE DEVELOPMENT CONSENT ORDER AND OTHER APPLICATION PLANS.
- KEY:**
- DEVELOPMENT CONSENT ORDER (DCO) LIMITS
 - SHEET XX SHEET USED AS PART OF THIS DRAWING SERIES
 - SHEET XX SHEET NOT USED AS PART OF THIS DRAWING SERIES
 - THE SCHEME (SHOWN FOR ILLUSTRATIVE PURPOSES ONLY)
 - EXISTING ORDNANCE SURVEY DATA

This map is based on Ordnance Survey material with the permission of Ordnance Survey on behalf of the Controller of His Majesty's Stationery Office. You are not permitted to copy, sub-license, distribute or sell any of this data to third parties in any form. © Crown Copyright and database rights 2024, Ordnance Survey AC0000850000.

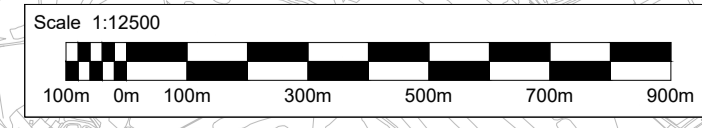

Description						
Status	Revision	Drawn	Checked	Reviewed	Authorised	Issue Date
Description						
Status	Revision	Drawn	Checked	Reviewed	Authorised	Issue Date
Description						
Status	Revision	Drawn	Checked	Reviewed	Authorised	Issue Date
Description						
Status	Revision	Drawn	Checked	Reviewed	Authorised	Issue Date
Description						
Change Application 2						
Status	Revision	Drawn	Checked	Reviewed	Authorised	Issue Date
A1	C01	NKRP	CJ	CCR	BM	10/10/24
Drawing Suitability						Status
APPROVED - PUBLISHED						A1
Project Title						
M5 Junction 10 Improvements Scheme						
Drawing Title						
STREETS, RIGHTS OF WAY AND ACCESS PLANS REGULATION 5(2)(k) KEY PLAN						
Drawing Number						
TR010063/APP/10.30						
Original Size	A1	Scale	1:12500	Project Ref. No.	5228847	Sheet 1 of 1
Rev.	C01					

FOR CONTINUATION REFER TO SHEET 3



TOWARDS M5 JUNCTION 9

FP AEH20

M5 MAINLINE

4/1

4/2

Barn Farm

77000

LEIGH BROOK

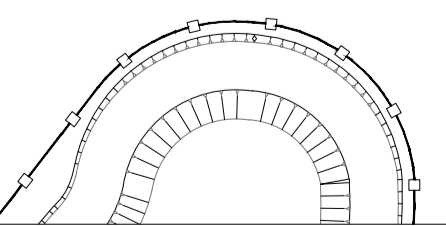

FOR CONTINUATION REFER TO SHEET 5

TOWARDS M5 JUNCTION 10

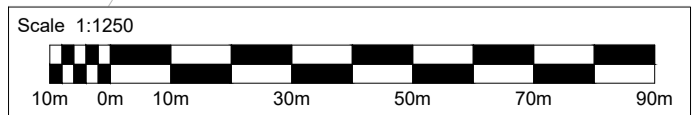

This map is based on Ordnance Survey material with the permission of Ordnance Survey on behalf of the Controller of His Majesty's Stationery Office. You are not permitted to copy, sub-license, distribute or sell any of this data to third parties in any form. © Crown Copyright and database rights 2024, Ordnance Survey AC0000850000.

NOTES:

- THE STREETS, RIGHTS OF WAY AND ACCESS PLANS SHOULD BE READ IN CONJUNCTION WITH THE DEVELOPMENT CONSENT ORDER AND OTHER APPLICATION PLANS.

KEY:

- DEVELOPMENT CONSENT ORDER (DCO) LIMITS
- THE SCHEME (SHOWN FOR ILLUSTRATIVE PURPOSES ONLY)
- EXISTING ORDNANCE SURVEY DATA
- NEW, ALTERED OR IMPROVED HIGHWAY - MOTORWAY
- NEW, ALTERED OR IMPROVED HIGHWAY - SIDE ROADS
- NEW / ALTERED PRIVATE MEANS OF ACCESS
- NEW OR ALTERED FOOTWAY
- NEW CYCLE TRACK
- NEW NON SEGREGATED FOOTWAY / CYCLE TRACK
- EXISTING HIGHWAYS TO BE STOPPED UP
- PRIVATE MEANS OF ACCESS TO BE STOPPED UP
- FP XXX EXISTING PUBLIC RIGHT OF WAY (PROW)
- EXISTING PUBLIC RIGHT OF WAY TO BE STOPPED UP
- NEW / SUBSTITUTED FOOTPATH
- NEW / SUBSTITUTED BRIDLEWAY
- PROPOSED FENCE LINE
- REFERENCE LABEL FOR NEW PUBLIC RIGHT OF WAY, FOOTWAY, CYCLE TRACK, OR COMBINED FOOTWAY AND CYCLE TRACK
- REFERENCE LABEL FOR EXISTING PRIVATE MEANS OF ACCESS TO BE STOPPED UP
- REFERENCE LABEL FOR NEW/SUBSTITUTED PRIVATE MEANS OF ACCESS
- REFERENCE LABEL FOR START/END POINT OF HIGHWAY / RIGHT OF WAY TO BE DIVERTED, CREATED, STOPPED UP OR EXTINGUISHED
- PROPOSED GATE
- PARISH BOUNDARY
- MAINLINE CHAINAGE
- NEW MAINTENANCE BAY

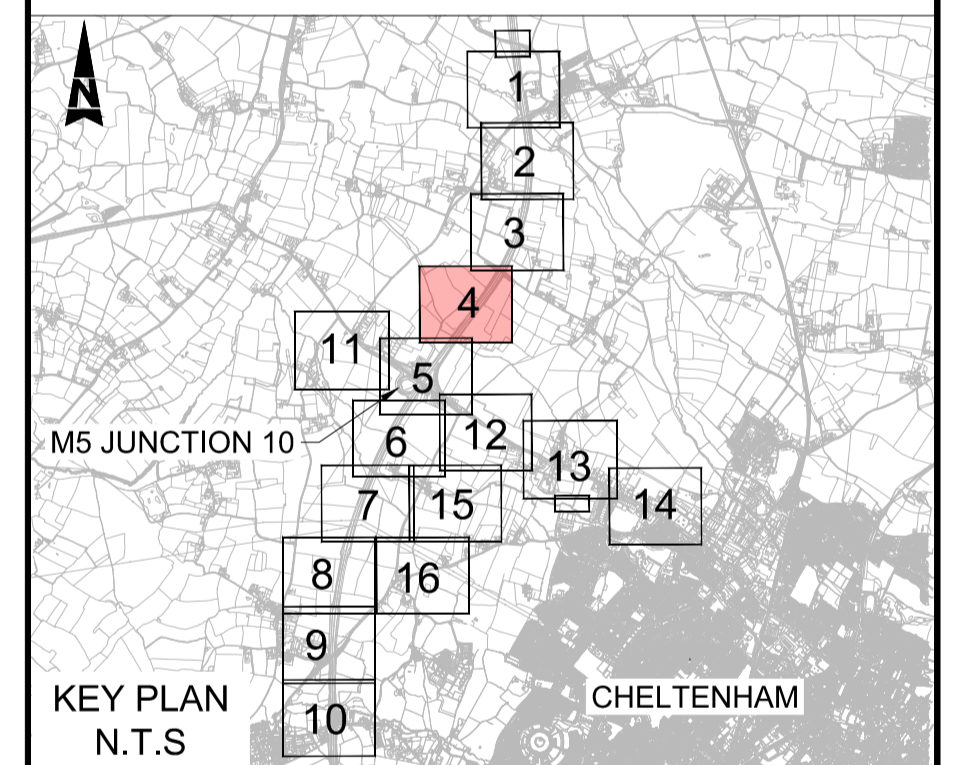

KEY PLAN N.T.S

Description	Status	Revision	Drawn	Checked	Reviewed	Authorised	Issue Date

Description	Status	Revision	Drawn	Checked	Reviewed	Authorised	Issue Date

Description	Status	Revision	Drawn	Checked	Reviewed	Authorised	Issue Date

Description	Status	Revision	Drawn	Checked	Reviewed	Authorised	Issue Date

Description	Status	Revision	Drawn	Checked	Reviewed	Authorised	Issue Date

Description	Status	Revision	Drawn	Checked	Reviewed	Authorised	Issue Date

Description	Status	Revision	Drawn	Checked	Reviewed	Authorised	Issue Date
Change Application 2	A1	C01	NKRP	CJ	CCR	BM	10/10/24

Drawing Suitability	APPROVED - PUBLISHED						Status
							A1

Project Title	M5 Junction 10 Improvements Scheme						
---------------	------------------------------------	--	--	--	--	--	--

Drawing Title	STREETS, RIGHTS OF WAY AND ACCESS PLANS REGULATION 5(2)(k) SHEET 4 OF 16						
---------------	--	--	--	--	--	--	--

Drawing Number	TR010063/APP/10.30						
----------------	--------------------	--	--	--	--	--	--

Original Size	A1	Scale	1:1250	Project Ref. No.	5228847	Sheet	4 of 16	Rev.	C01
---------------	----	-------	--------	------------------	---------	-------	---------	------	-----

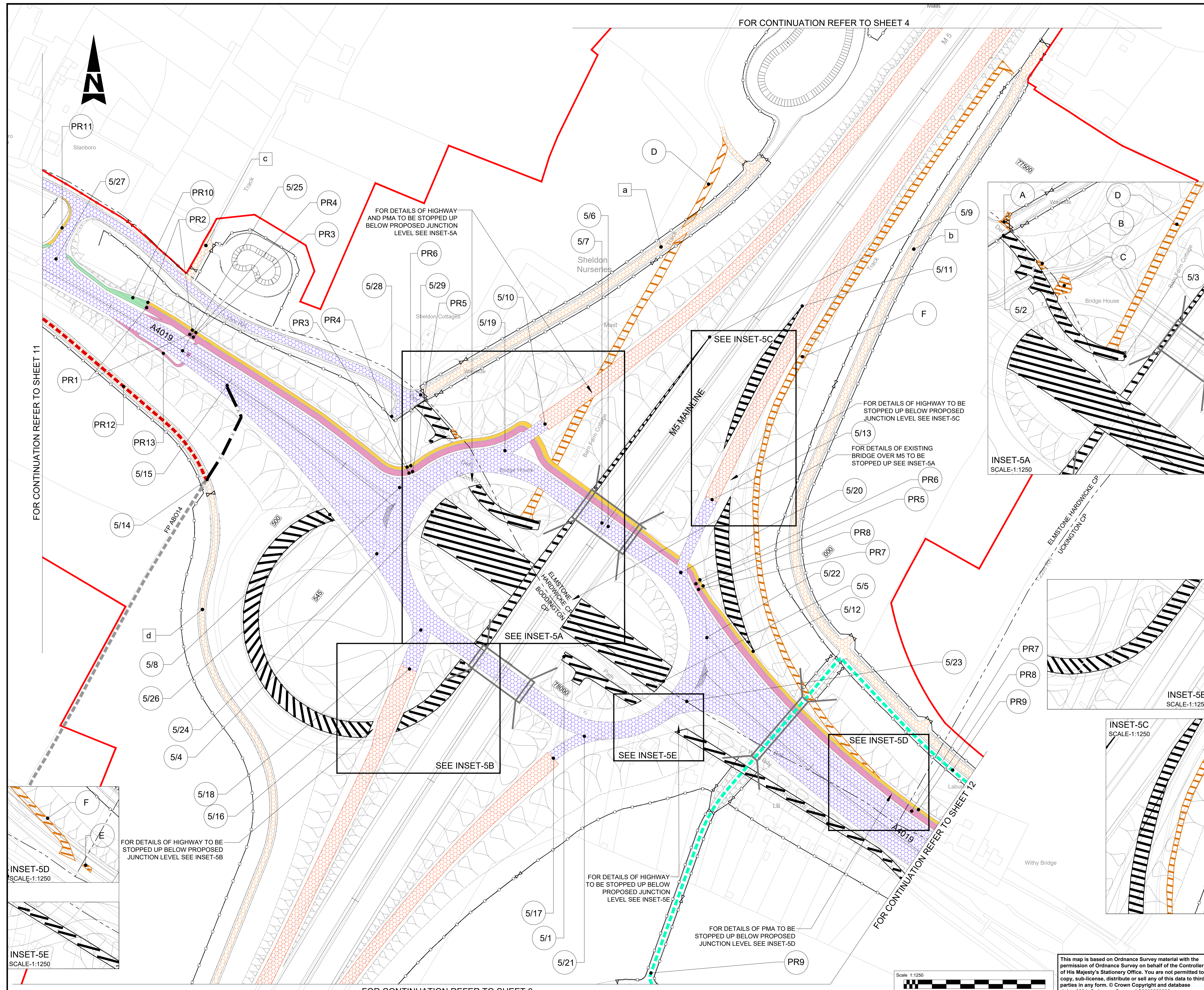

- NOTES:**
- THE STREETS, RIGHTS OF WAY AND ACCESS PLANS SHOULD BE READ IN CONJUNCTION WITH THE DEVELOPMENT CONSENT ORDER AND OTHER APPLICATION PLANS.
- KEY:**
- DEVELOPMENT CONSENT ORDER (DCO) LIMITS
 - THE SCHEME (SHOWN FOR ILLUSTRATIVE PURPOSES ONLY)
 - EXISTING ORDNANCE SURVEY DATA
 - NEW, ALTERED OR IMPROVED HIGHWAY - MOTORWAY
 - NEW, ALTERED OR IMPROVED HIGHWAY - SIDE ROADS
 - NEW / ALTERED PRIVATE MEANS OF ACCESS
 - NEW OR ALTERED FOOTWAY
 - NEW CYCLE TRACK
 - NEW NON SEGREGATED FOOTWAY / CYCLE TRACK
 - EXISTING HIGHWAYS TO BE STOPPED UP
 - PRIVATE MEANS OF ACCESS TO BE STOPPED UP
 - EXISTING PUBLIC RIGHT OF WAY (PROW)
 - EXISTING PUBLIC RIGHT OF WAY TO BE STOPPED UP
 - NEW / SUBSTITUTED FOOTPATH
 - NEW / SUBSTITUTED BRIDLEWAY
 - PROPOSED FENCE LINE
 - REFERENCE LABEL FOR NEW PUBLIC RIGHT OF WAY, FOOTWAY, CYCLE TRACK, OR COMBINED FOOTWAY AND CYCLE TRACK
 - REFERENCE LABEL FOR EXISTING PRIVATE MEANS OF ACCESS TO BE STOPPED UP
 - REFERENCE LABEL FOR NEW/SUBSTITUTED PRIVATE MEANS OF ACCESS
 - REFERENCE LABEL FOR START/END POINT OF HIGHWAY / RIGHT OF WAY TO BE DIVERTED, STOPPED UP OR EXTINGUISHED
 - PROPOSED GATE
 - PARISH BOUNDARY
 - MAINLINE CHAINAGE
 - NEW MAINTENANCE BAY

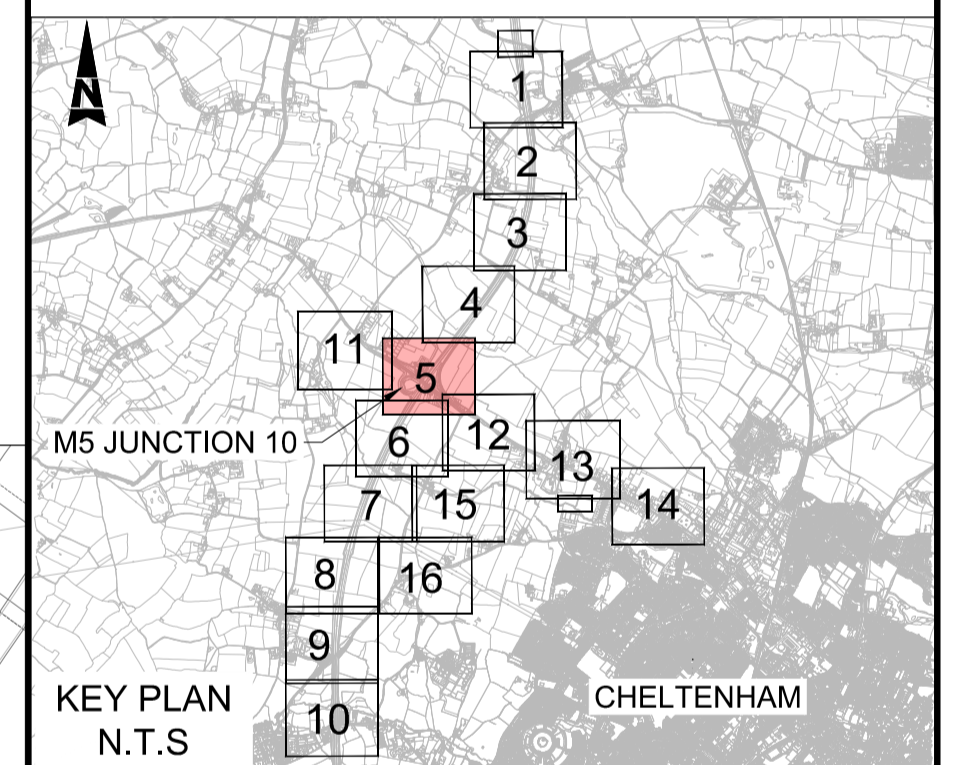
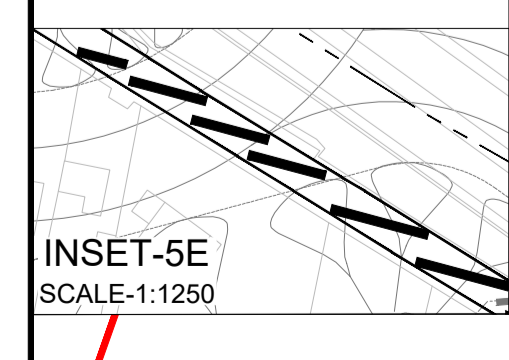
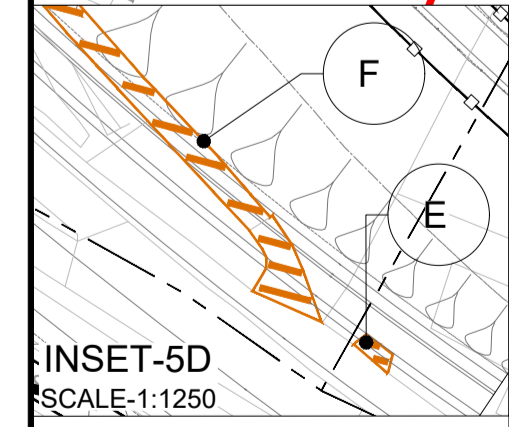
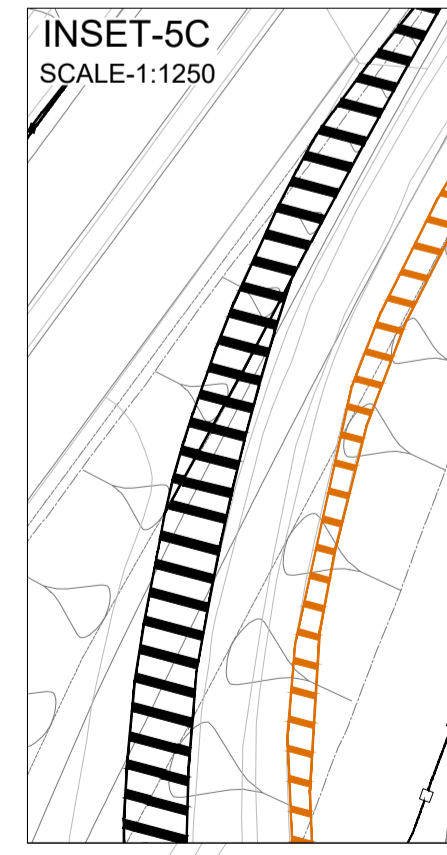
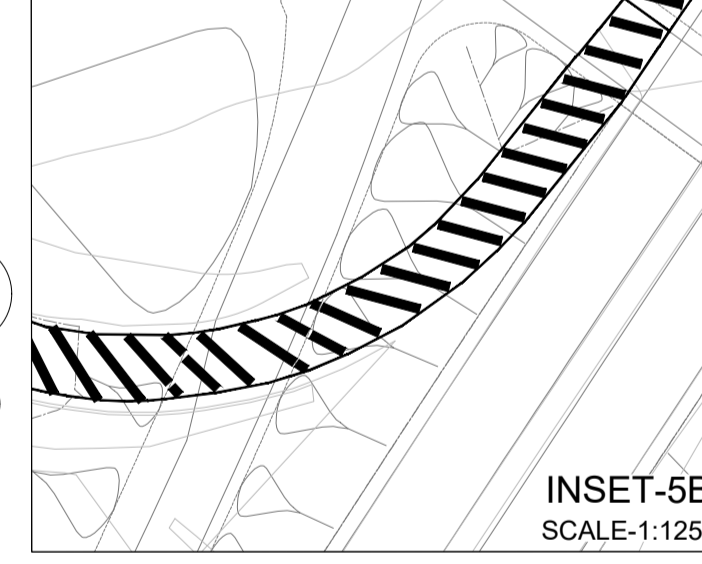
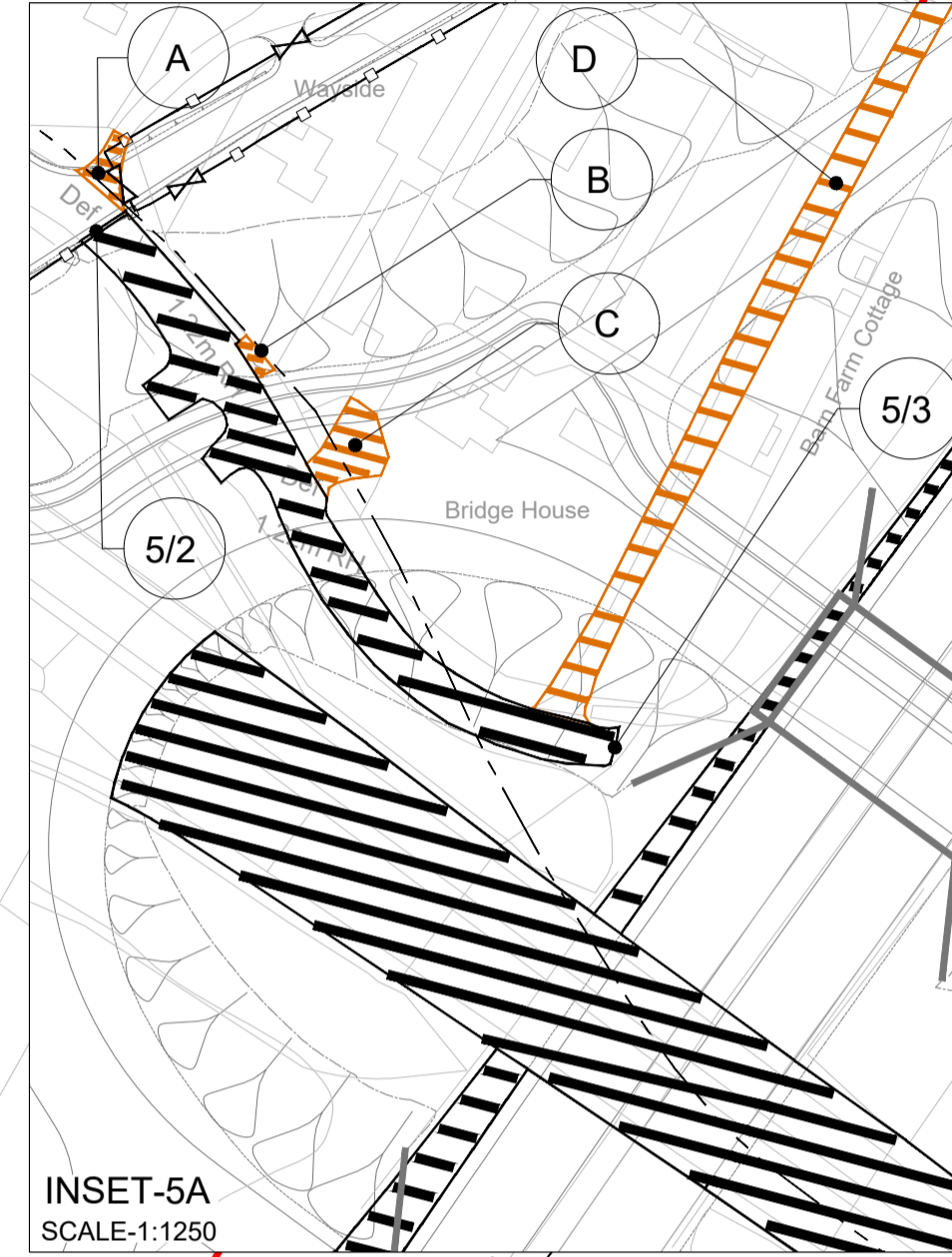

Description	Status	Revision	Drawn	Checked	Reviewed	Authorised	Issue Date
Change Application 2	A1	C01	NKRP	CJ	CCR	BM	10/10/24
APPROVED - PUBLISHED							A1
M5 Junction 10 Improvements Scheme							
STREETS, RIGHTS OF WAY AND ACCESS PLANS REGULATION 5(2)(k) SHEET 5 OF 16							
TR010063/APP/10.30							
Original Size:	A1	Scale:	1:1250	Project Ref. No.:	5228847	Sheet:	5 of 16
				Rev:	C01		

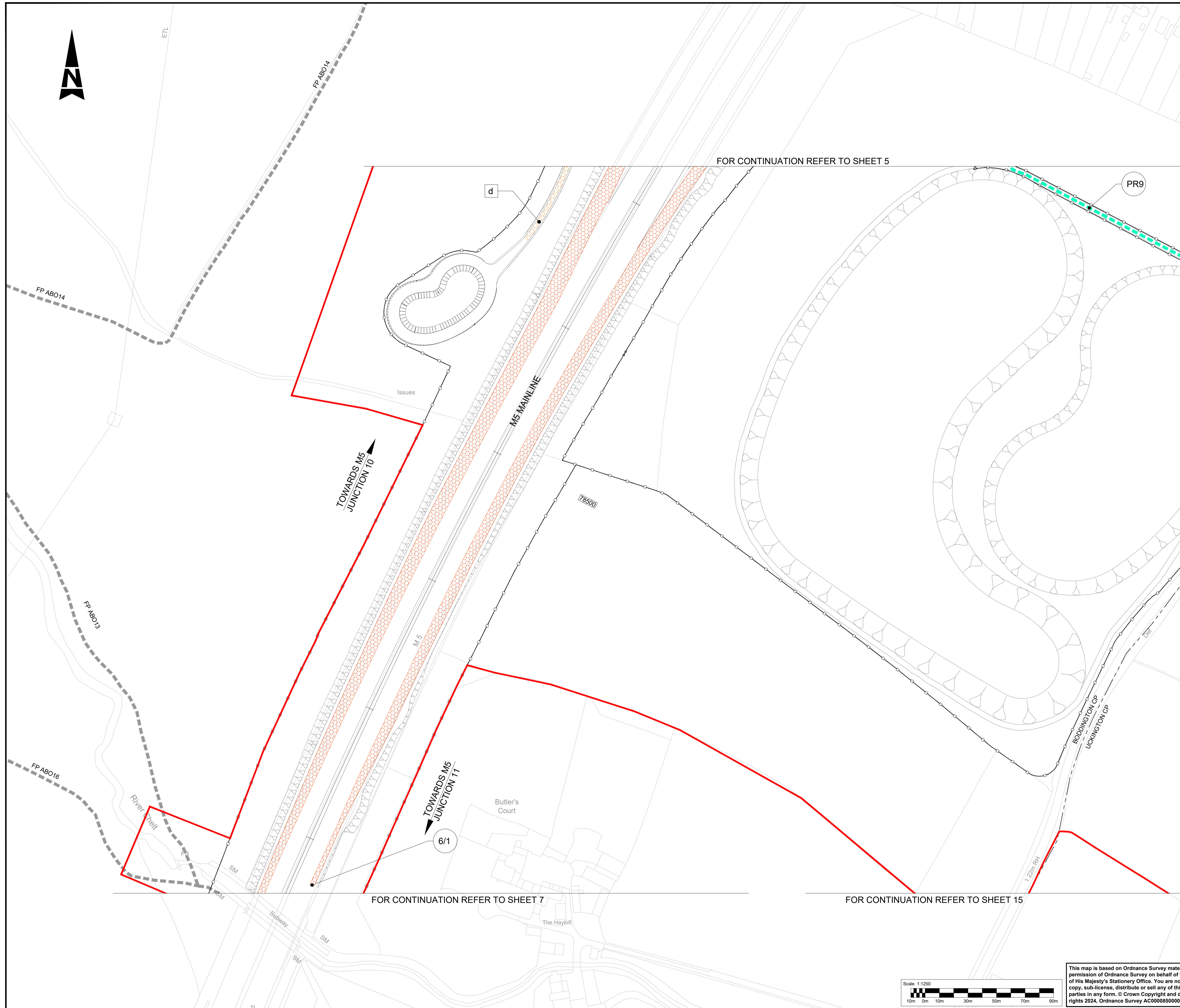

NOTES:

1. THE STREETS, RIGHTS OF WAY AND ACCESS PLANS SHOULD BE READ IN CONJUNCTION WITH THE DEVELOPMENT CONSENT ORDER AND OTHER APPLICATION PLANS.

KEY:

- DEVELOPMENT CONSENT ORDER (DCO) LIMITS
- THE SCHEME (SHOWN FOR ILLUSTRATIVE PURPOSES ONLY)
- EXISTING ORDNANCE SURVEY DATA
- NEW, ALTERED OR IMPROVED HIGHWAY - MOTORWAY
- NEW, ALTERED OR IMPROVED HIGHWAY - SIDE ROADS
- NEW / ALTERED PRIVATE MEANS OF ACCESS
- NEW OR ALTERED FOOTWAY
- NEW CYCLE TRACK
- NEW NON SEGREGATED FOOTWAY / CYCLE TRACK
- EXISTING HIGHWAYS TO BE STOPPED UP
- PRIVATE MEANS OF ACCESS TO BE STOPPED UP
- FP XXX EXISTING PUBLIC RIGHT OF WAY (PROW)
- EXISTING PUBLIC RIGHT OF WAY TO BE STOPPED UP
- NEW / SUBSTITUTED FOOTPATH
- NEW / SUBSTITUTED BRIDLEWAY
- PROPOSED FENCE LINE
- REFERENCE LABEL FOR NEW PUBLIC RIGHT OF WAY, FOOTWAY, CYCLE TRACK, OR COMBINED FOOTWAY AND CYCLE TRACK
- REFERENCE LABEL FOR EXISTING PRIVATE MEANS OF ACCESS TO BE STOPPED UP
- REFERENCE LABEL FOR NEW/SUBSTITUTED PRIVATE MEANS OF ACCESS
- REFERENCE LABEL FOR START/END POINT OF HIGHWAY / RIGHT OF WAY TO BE DIVERTED, CREATED, STOPPED UP OR EXTINGUISHED
- PROPOSED GATE
- PARISH BOUNDARY
- MAINLINE CHAINAGE
- NEW MAINTENANCE BAY

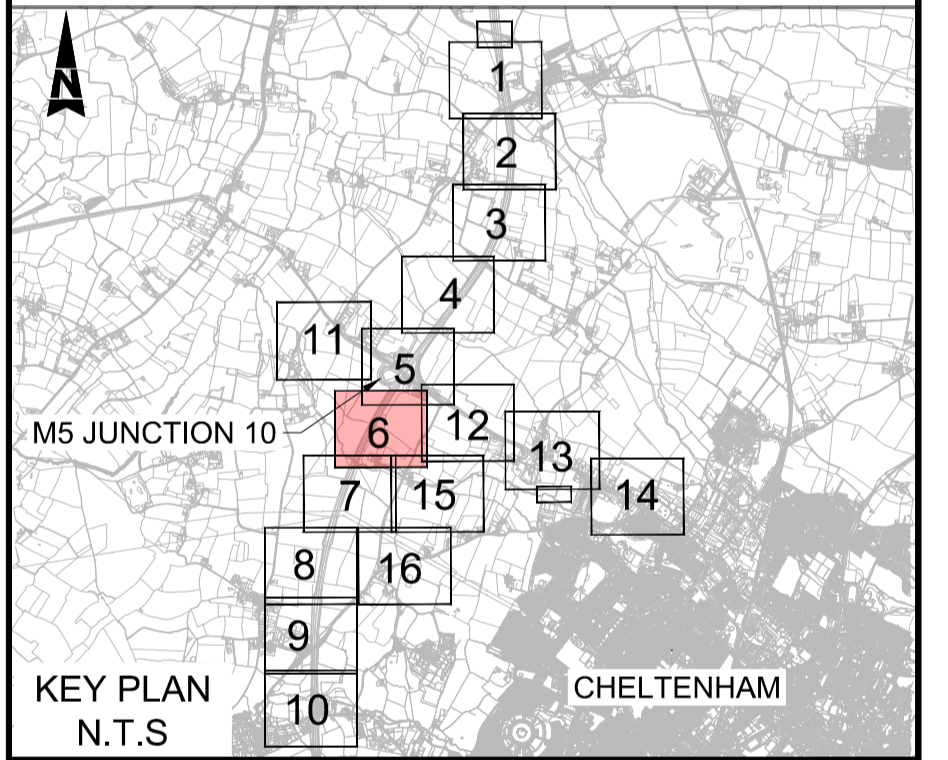

Description	Status	Revision	Drawn	Checked	Reviewed	Authorised	Issue Date
Description							
Description							
Description							
Description							
Description							
Change Application 2							
A1	C01	NKRP	CJ	CCR	BM		10/10/24
Drawing Suitability	APPROVED - PUBLISHED						Status
							A1

Project Title
M5 Junction 10 Improvements Scheme

Drawing Title
STREETS, RIGHTS OF WAY AND ACCESS PLANS REGULATION 5(2)(k) SHEET 6 OF 16

Drawing Number
TR010063/APP/10.30

Original Size: **A1** Scale: 1:1250 Project Ref. No: 5228847 Sheet: 6 of 16 Rev: **C01**

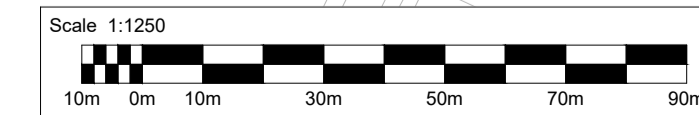

This map is based on Ordnance Survey material with the permission of Ordnance Survey on behalf of the Controller of His Majesty's Stationery Office. You are not permitted to copy, sub-license, distribute or sell any of this data to third parties in any form. © Crown Copyright and database rights 2024, Ordnance Survey AC0000850000.

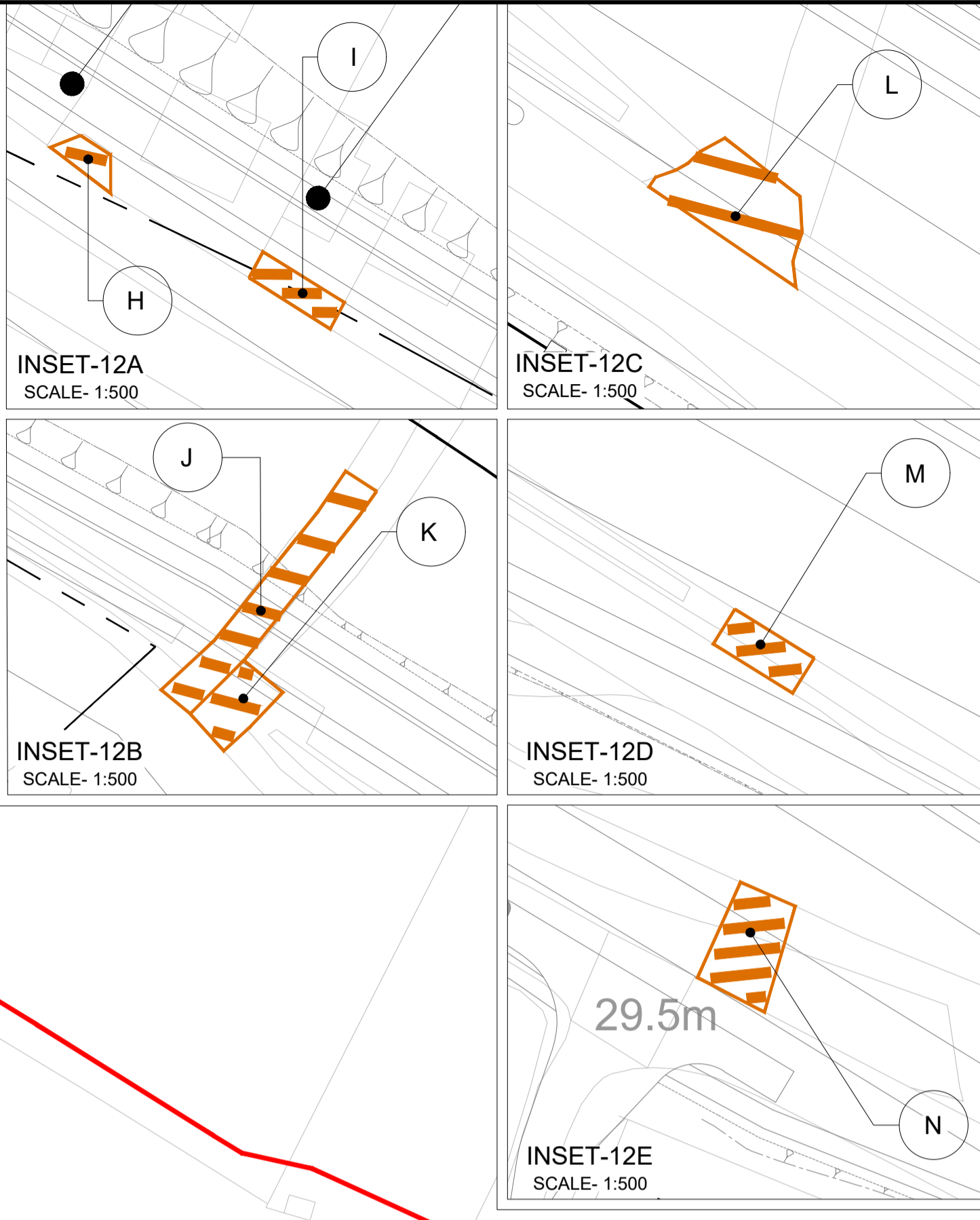
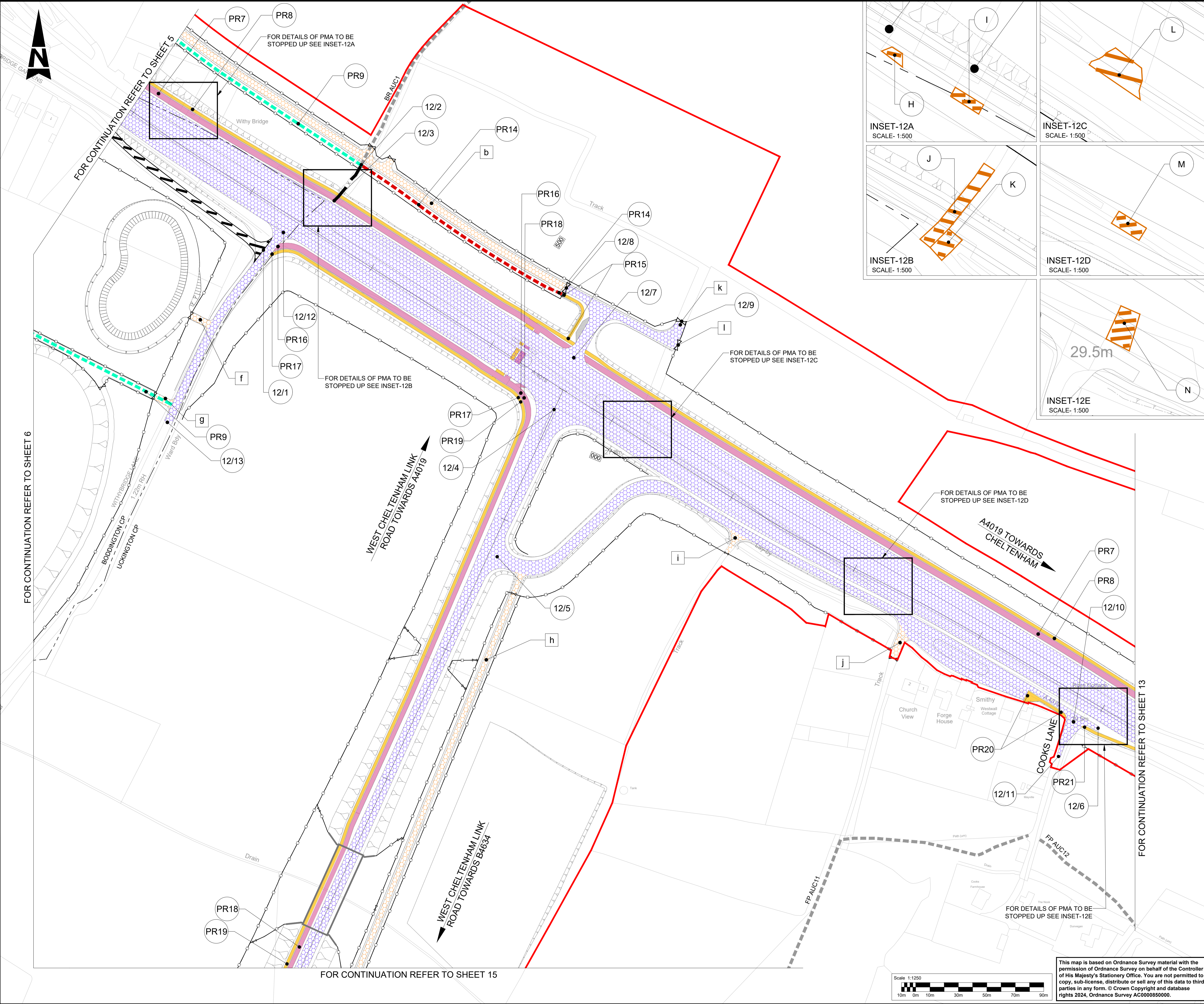

NOTES:

- THE STREETS, RIGHTS OF WAY AND ACCESS PLANS SHOULD BE READ IN CONJUNCTION WITH THE DEVELOPMENT CONSENT ORDER AND OTHER APPLICATION PLANS.

KEY:

- DEVELOPMENT CONSENT ORDER (DCO) LIMITS
- THE SCHEME (SHOWN FOR ILLUSTRATIVE PURPOSES ONLY)
- EXISTING ORDNANCE SURVEY DATA
- NEW, ALTERED OR IMPROVED HIGHWAY - MOTORWAY
- NEW, ALTERED OR IMPROVED HIGHWAY - SIDE ROADS
- NEW / ALTERED PRIVATE MEANS OF ACCESS
- NEW OR ALTERED FOOTWAY
- NEW CYCLE TRACK
- NEW NON SEGREGATED FOOTWAY / CYCLE TRACK
- EXISTING HIGHWAYS TO BE STOPPED UP
- PRIVATE MEANS OF ACCESS TO BE STOPPED UP
- EXISTING PUBLIC RIGHT OF WAY (PROW)
- EXISTING PUBLIC RIGHT OF WAY TO BE STOPPED UP
- NEW / SUBSTITUTED FOOTPATH
- NEW / SUBSTITUTED BRIDLEWAY
- PROPOSED FENCE LINE
- REFERENCE LABEL FOR NEW PUBLIC RIGHT OF WAY, FOOTWAY, CYCLE TRACK, OR COMBINED FOOTWAY AND CYCLE TRACK
- REFERENCE LABEL FOR EXISTING PRIVATE MEANS OF ACCESS TO BE STOPPED UP
- REFERENCE LABEL FOR NEW/SUBSTITUTED PRIVATE MEANS OF ACCESS
- REFERENCE LABEL FOR START/END POINT OF HIGHWAY / RIGHT OF WAY TO BE DIVERTED, CREATED, STOPPED UP OR EXTINGUISHED
- PROPOSED GATE
- PARISH BOUNDARY
- MAINLINE CHAINAGE
- NEW MAINTENANCE BAY

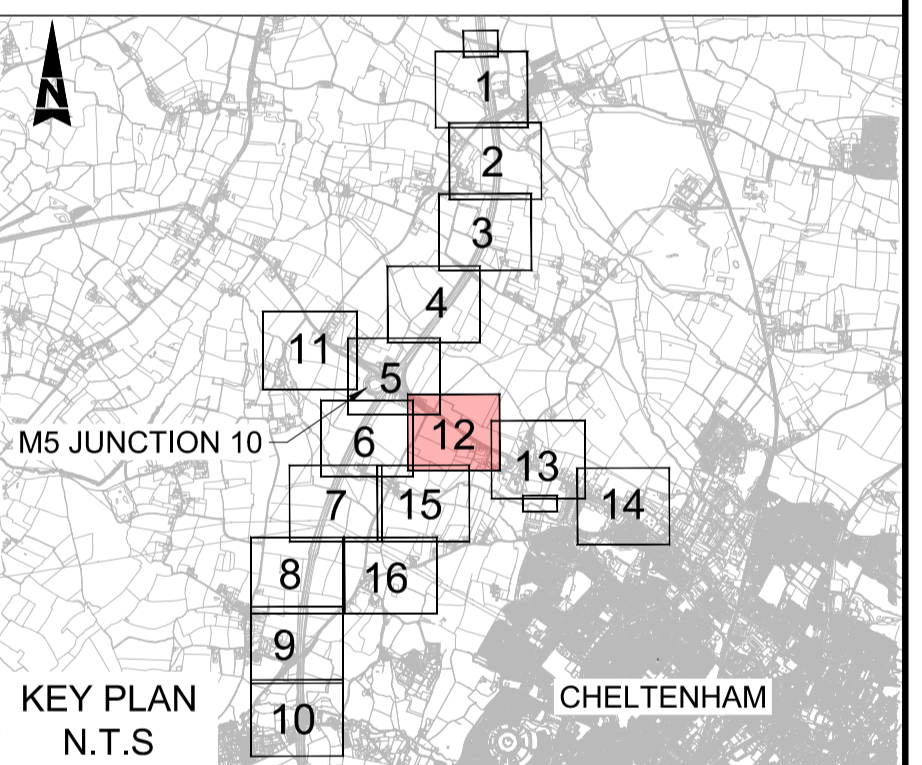

Description	Status	Revision	Drawn	Checked	Reviewed	Authorised	Issue Date

Change Application 2

Status	Revision	Drawn	Checked	Reviewed	Authorised	Issue Date
A1	C01	NKRP	CJ	CCR	BM	10/10/24

Drawing Suitability: **APPROVED - PUBLISHED** Status: A1

Project Title: **M5 Junction 10 Improvements Scheme**

Drawing Title: **STREETS, RIGHTS OF WAY AND ACCESS PLANS
REGULATION 5(2)(k)
SHEET 12 OF 16**

Drawing Number: **TR010063/APP/10.30**

Original Size: A1 Scale: 1:1250 Project Ref. No: 5228847 Sheet: 12 of 16 Rev: C01

This map is based on Ordnance Survey material with the permission of Ordnance Survey on behalf of the Controller of His Majesty's Stationery Office. You are not permitted to copy, sub-license, distribute or sell any of this data to third parties in any form. © Crown Copyright and database rights 2024, Ordnance Survey AC0000850000.

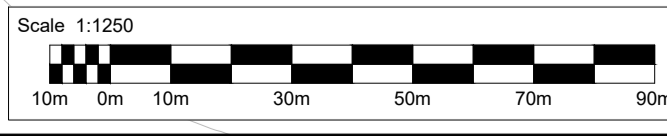

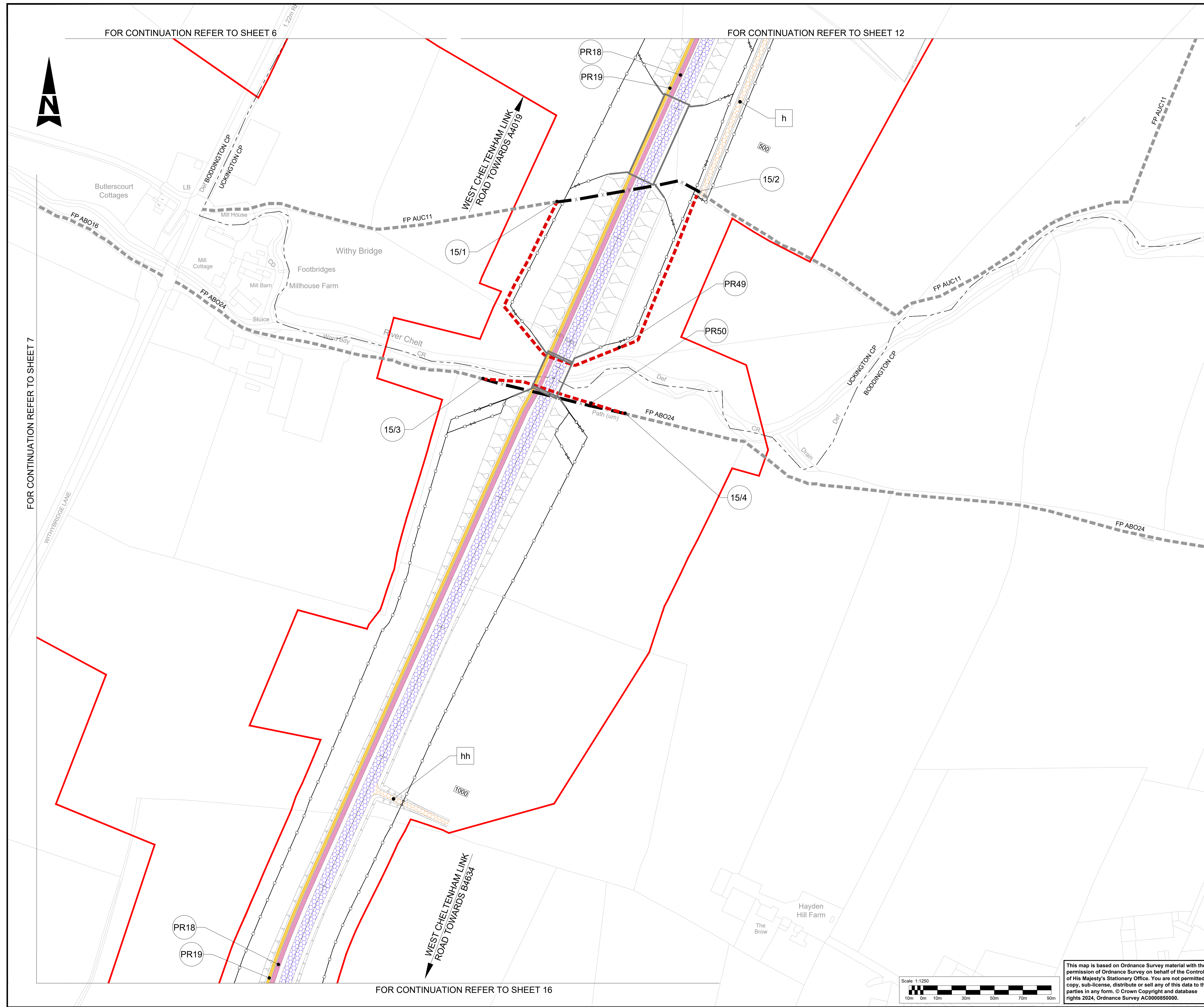

- NOTES:**
- THE STREETS, RIGHTS OF WAY AND ACCESS PLANS SHOULD BE READ IN CONJUNCTION WITH THE DEVELOPMENT CONSENT ORDER AND OTHER APPLICATION PLANS.
- KEY:**
- DEVELOPMENT CONSENT ORDER (DCO) LIMITS
 - THE SCHEME (SHOWN FOR ILLUSTRATIVE PURPOSES ONLY)
 - EXISTING ORDNANCE SURVEY DATA
 - NEW, ALTERED OR IMPROVED HIGHWAY - MOTORWAY
 - NEW, ALTERED OR IMPROVED HIGHWAY - SIDE ROADS
 - NEW / ALTERED PRIVATE MEANS OF ACCESS
 - NEW OR ALTERED FOOTWAY
 - NEW CYCLE TRACK
 - NEW NON SEGREGATED FOOTWAY / CYCLE TRACK
 - EXISTING HIGHWAYS TO BE STOPPED UP
 - PRIVATE MEANS OF ACCESS TO BE STOPPED UP
 - FP XXX - EXISTING PUBLIC RIGHT OF WAY (PROW)
 - X - EXISTING PUBLIC RIGHT OF WAY TO BE STOPPED UP
 - - - NEW / SUBSTITUTED FOOTPATH
 - - - NEW / SUBSTITUTED BRIDLEWAY
 - PROPOSED FENCE LINE
 - PR - REFERENCE LABEL FOR NEW PUBLIC RIGHT OF WAY, FOOTWAY, CYCLE TRACK, OR COMBINED FOOTWAY AND CYCLE TRACK
 - A - REFERENCE LABEL FOR EXISTING PRIVATE MEANS OF ACCESS TO BE STOPPED UP
 - a - REFERENCE LABEL FOR NEW/SUBSTITUTED PRIVATE MEANS OF ACCESS
 - h - REFERENCE LABEL FOR START/END POINT OF HIGHWAY / RIGHT OF WAY TO BE DIVERTED, CREATED, STOPPED UP OR EXTINGUISHED
 - PROPOSED GATE
 - PARISH BOUNDARY
 - MAINLINE CHAINAGE
 - NEW MAINTENANCE BAY

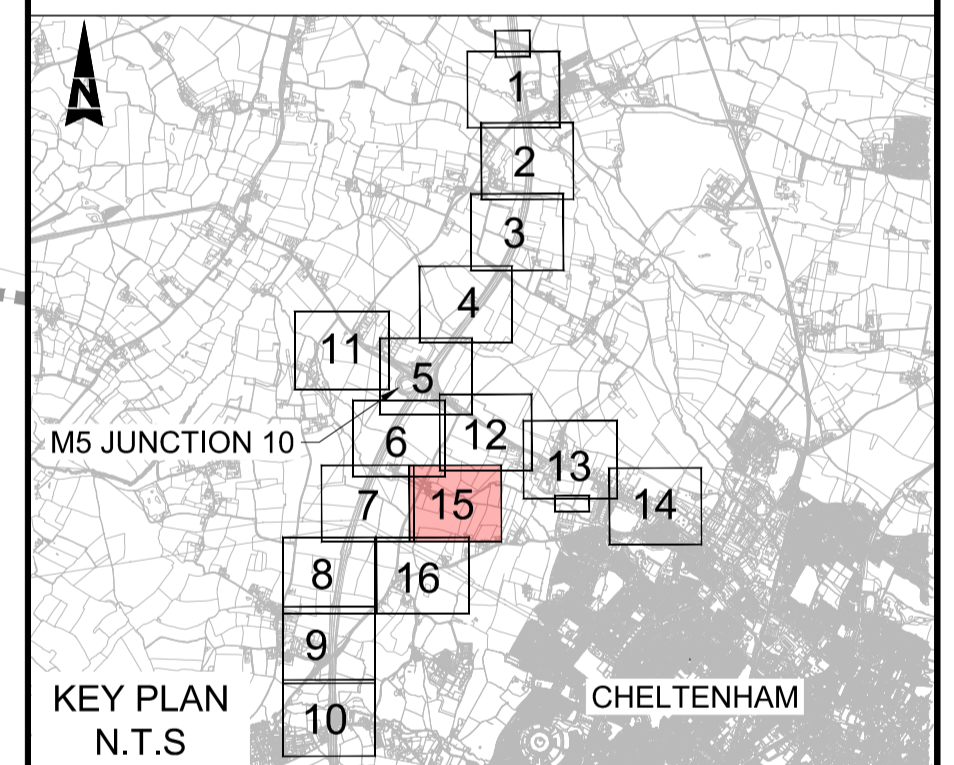

Description	Status	Revision	Drawn	Checked	Reviewed	Authorised	Issue Date	
Description								
Description								
Description								
Description								
Description								
Description								
Change Application 2								
Status	A1	C01	NKRP	CJ	CCR	BM	10/10/24	
Drawing Suitability	APPROVED - PUBLISHED						Status	A1
Project Title	M5 Junction 10 Improvements Scheme							
Drawing Title	STREETS, RIGHTS OF WAY AND ACCESS PLANS REGULATION 5(2)(k) SHEET 15 OF 16							
Drawing Number	TR010063/APP/10.30							
Original Size	A1	Scale:	1:1250	Project Ref. No.:	5228847	Sheet:	15 of 16	
						Rev:	C01	

This map is based on Ordnance Survey material with the permission of Ordnance Survey on behalf of the Controller of His Majesty's Stationery Office. You are not permitted to copy, sub-license, distribute or sell any of this data to third parties in any form. © Crown Copyright and database rights 2024, Ordnance Survey AC0000850000.

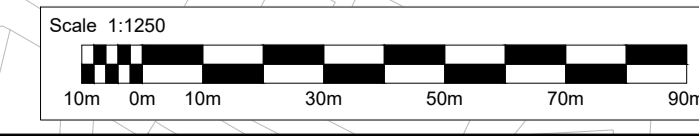

FOR CONTINUATION REFER TO SHEET 7

FOR CONTINUATION REFER TO SHEET 15

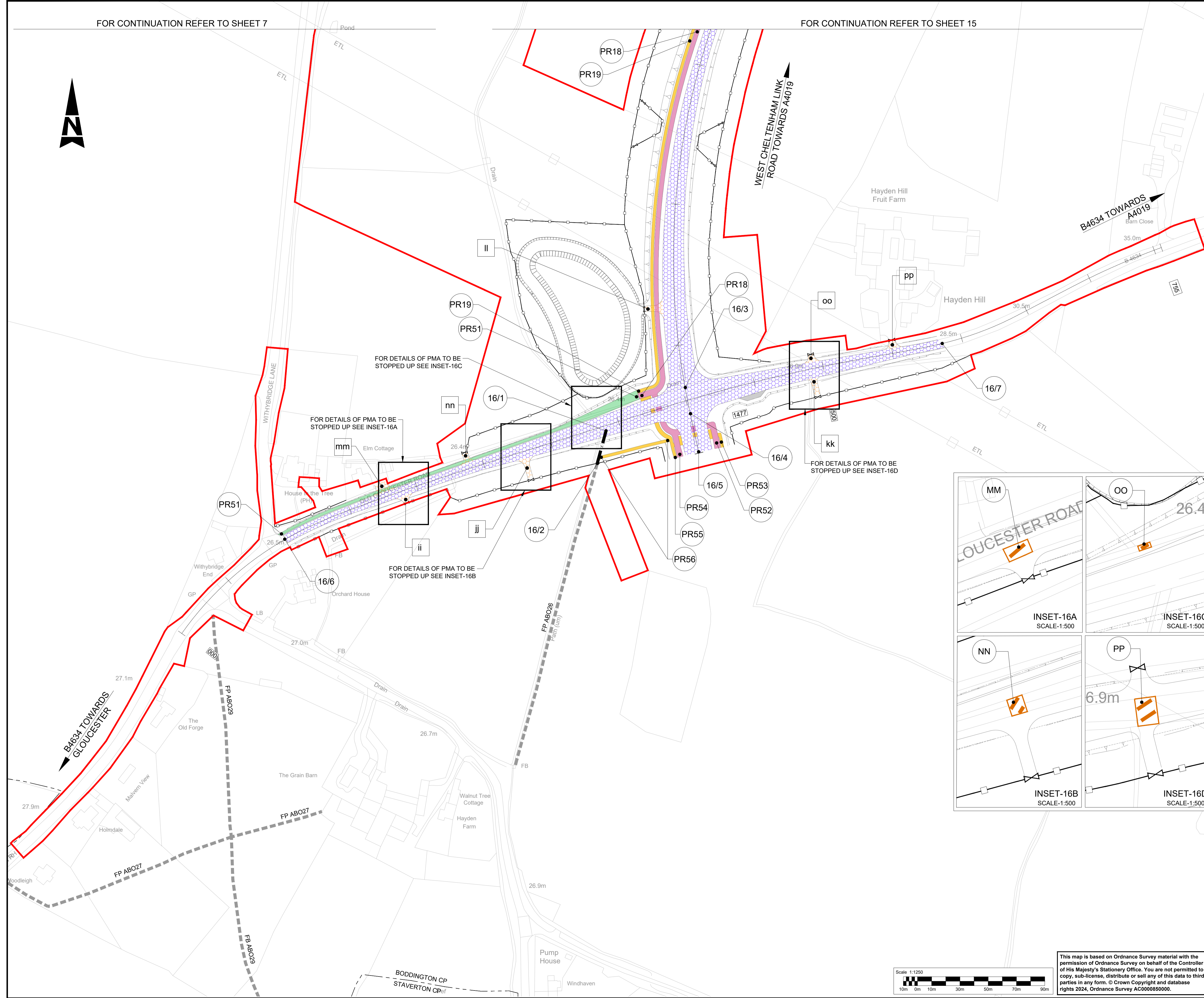

- NOTES:**
- THE STREETS, RIGHTS OF WAY AND ACCESS PLANS SHOULD BE READ IN CONJUNCTION WITH THE DEVELOPMENT CONSENT ORDER AND OTHER APPLICATION PLANS.
- KEY:**
- DEVELOPMENT CONSENT ORDER (DCO) LIMITS
 - THE SCHEME (SHOWN FOR ILLUSTRATIVE PURPOSES ONLY)
 - EXISTING ORDNANCE SURVEY DATA
 - NEW, ALTERED OR IMPROVED HIGHWAY - MOTORWAY
 - NEW, ALTERED OR IMPROVED HIGHWAY - SIDE ROADS
 - NEW / ALTERED PRIVATE MEANS OF ACCESS
 - NEW OR ALTERED FOOTWAY
 - NEW CYCLE TRACK
 - NEW NON SEGREGATED FOOTWAY / CYCLE TRACK
 - EXISTING HIGHWAYS TO BE STOPPED UP
 - PRIVATE MEANS OF ACCESS TO BE STOPPED UP
 - EXISTING PUBLIC RIGHT OF WAY (PROW)
 - EXISTING PUBLIC RIGHT OF WAY TO BE STOPPED UP
 - NEW / SUBSTITUTED FOOTPATH
 - NEW / SUBSTITUTED BRIDLEWAY
 - PROPOSED FENCE LINE
 - REFERENCE LABEL FOR NEW PUBLIC RIGHT OF WAY, FOOTWAY, CYCLE TRACK, OR COMBINED FOOTWAY AND CYCLE TRACK
 - REFERENCE LABEL FOR EXISTING PRIVATE MEANS OF ACCESS TO BE STOPPED UP
 - REFERENCE LABEL FOR NEW/SUBSTITUTED PRIVATE MEANS OF ACCESS
 - REFERENCE LABEL FOR START/END POINT OF HIGHWAY / RIGHT OF WAY TO BE DIVERTED, CREATED, STOPPED UP OR EXTINGUISHED
 - PROPOSED GATE
 - PARISH BOUNDARY
 - MAINLINE CHAINAGE
 - NEW MAINTENANCE BAY

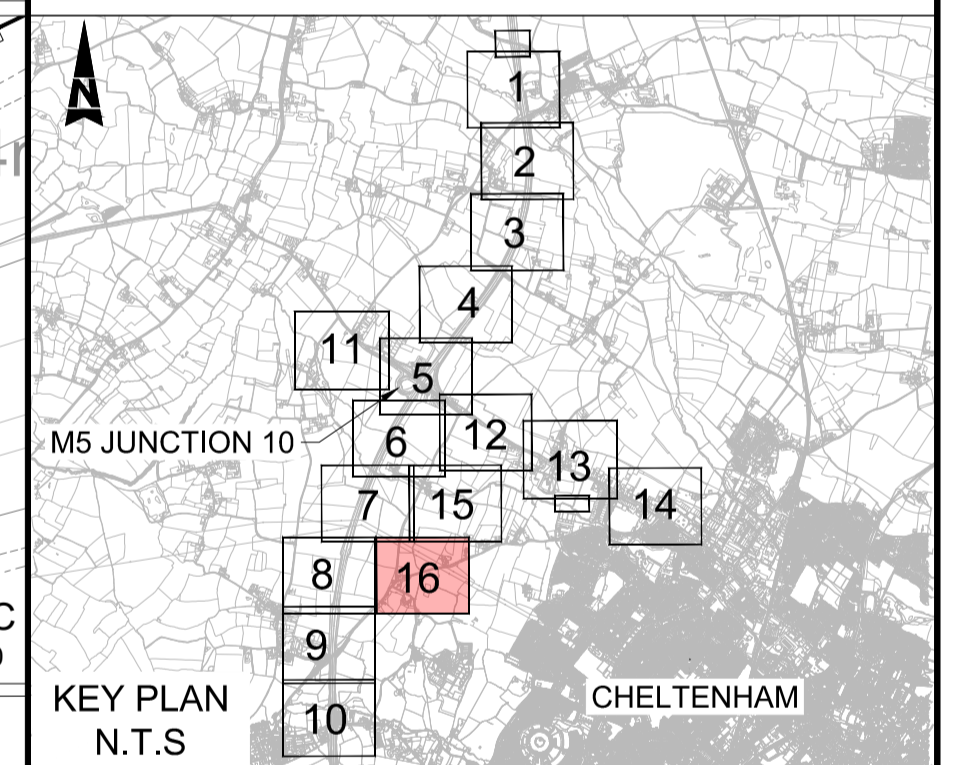
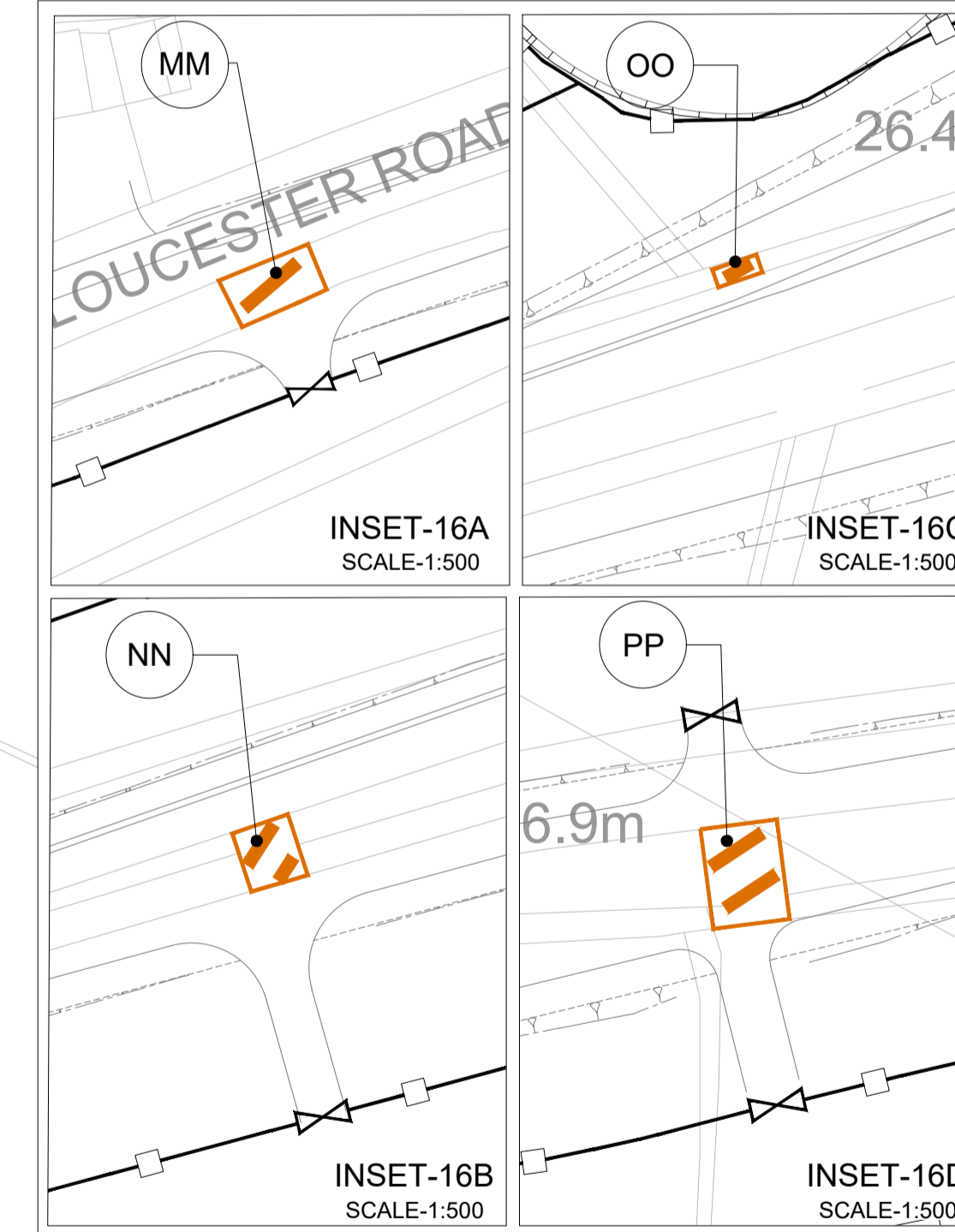

Description	Status	Revision	Drawn	Checked	Reviewed	Authorised	Issue Date
Change Application 2	A1	C01	NKRP	CJ	CCR	BM	10/10/24

Drawing Suitability: **APPROVED - PUBLISHED** Status: **A1**

Project Title: **M5 Junction 10 Improvements Scheme**

Drawing Title: **STREETS, RIGHTS OF WAY AND ACCESS PLANS REGULATION 5(2)(k) SHEET 16 OF 16**

Drawing Number: **TR010063/APP/10.30**

Original Size: **A1** Scale: 1:1250 Project Ref. No: 5228847 Sheet: 16 of 16 Rev: **C01**

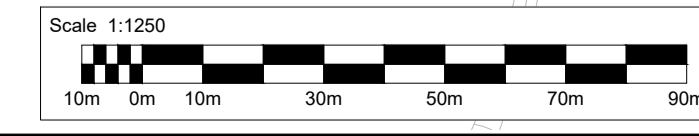

This map is based on Ordnance Survey material with the permission of Ordnance Survey on behalf of the Controller of His Majesty's Stationery Office. You are not permitted to copy, sub-license, distribute or sell any of this data to third parties in any form. © Crown Copyright and database rights 2024, Ordnance Survey AC0000850000.

5th Floor, Block 5
Shire Hall
Bearland
Gloucester
GL1 2TH