

# M5 Junction 10 Improvements Scheme

## Environmental Statement Appendix 7.3 Bat Survey

Part 2 of 2

TR010063 – APP 6.15

Regulation 5 (2) (a)

Planning Act 2008

Infrastructure Planning (Applications: Prescribed Forms and Procedure) Regulations 2009

Volume 6  
December 2023



Gloucestershire  
COUNTY COUNCIL

THIS PAGE IS LEFT INTENTIONALLY BLANK

# Infrastructure Planning Planning Act 2008

## The Infrastructure Planning (Applications: Prescribed Forms and Procedure) Regulations 2009

### M5 Junction 10 Improvements Scheme Development Consent Order 202[x]

#### 6.15 Environmental Statement:

#### Appendix 7.3 Bat Survey – Part 2 of 2

|   |   |
|---|---|
| <b>Regulation Number:</b>                     | Regulation 5(2)(a)                              |
| <b>Planning Inspectorate Scheme Reference</b> | TR010063  |
| <b>Application Document Reference</b>         | TR010063/APP/6.15                               |
| <b>Author:</b>                                | M5 Junction 10 Improvements Scheme Project Team |

| <b>Version</b> | <b>Date</b>   | <b>Status of Version</b> |
|----------------|---------------|--------------------------|
| Rev 0          | December 2023 | DCO Application          |
|                |               |                          |
|                |               |                          |
|                |               |                          |
|                |               |                          |
|                |               |                          |

# Contents

Appendix G – Figures

Page 6

# Appendices



## Appendix G. Figures

| Figure reference | Document title  | Sheet   | Document number                  | Revision |
|------------------|---|---------|----------------------------------|----------|
| 7-3 N            | Crossing point survey locations from 2020 and 2021  | 1 of 3  | GCCM5J10-ATK-EBD-ZZ-GS-GI-000009 | 0        |
| 7-3 N            | Crossing point survey locations from 2020 and 2021  | 2 of 3  | GCCM5J10-ATK-EBD-ZZ-GS-GI-000009 | 0        |
| 7-3 N            | Crossing point survey locations from 2020 and 2021  | 3 of 3  | GCCM5J10-ATK-EBD-ZZ-GS-GI-000009 | 0        |
| 7-3 O            | Crossing point survey locations from 2020 and 2021 - Crossing point location 1  | 1 of 10 | GCCM5J10-ATK-EBD-ZZ-GS-GI-000073 | 0        |
| 7-3 O            | Crossing point survey locations from 2020 and 2021 - Crossing point location 2 (2020 surveys and 1-4 of 2021 surveys) | 2 of 10 | GCCM5J10-ATK-EBD-ZZ-GS-GI-000073 | 0        |
| 7-3 O            | Crossing point survey locations from 2020 and 2021 - Crossing point location 2 (surveys 5-6, 2021)                    | 3 of 10 | GCCM5J10-ATK-EBD-ZZ-GS-GI-000073 | 0        |
| 7-3 O            | Crossing point survey locations from 2020 and 2021 - Crossing point location 3  | 4 of 10 | GCCM5J10-ATK-EBD-ZZ-GS-GI-000073 | 0        |
| 7-3 O            | Crossing point survey locations from 2020 and 2021 - Crossing point location 4  | 5 of 10 | GCCM5J10-ATK-EBD-ZZ-GS-GI-000073 | 0        |
| 7-3 O            | Crossing point survey locations from 2020 and 2021 - Crossing point location 5 (surveys 1-4, 2021)                    | 6 of 10 | GCCM5J10-ATK-EBD-ZZ-GS-GI-000073 | 0        |
| 7-3 O            | Crossing point survey locations from 2020 and 2021 - Crossing point location 5 (surveys 5-6, 2021)                    | 7 of 10 | GCCM5J10-ATK-EBD-ZZ-GS-GI-000073 | 0        |
| 7-3 O            | Crossing point survey locations from 2020 and 2021 - Crossing point location 6 and 7                                  | 8 of 10 | GCCM5J10-ATK-EBD-ZZ-GS-GI-000073 | 0        |

| Figure reference | Document title   | Sheet    | Document number                  | Revision |
|------------------|--|----------|----------------------------------|----------|
| 7-3 O            | Crossing point survey locations from 2020 and 2021 - Crossing point location 8 | 9 of 10  | GCCM5J10-ATK-EBD-ZZ-GS-GI-000073 | 0        |
| 7-3 O            | Crossing point survey locations from 2020 and 2021 - Crossing point location 9 | 10 of 10 | GCCM5J10-ATK-EBD-ZZ-GS-GI-000073 | 0        |
| 7-3 P            | ALBST, trapping locations  | 1 of 1   | GCCM5J10-ATK-EBD-ZZ-GS-GI-000063 | 0        |
| 7-3 Q            | ALBST, bat 1   | 1 of 1   | GCCM5J10-ATK-EBD-ZZ-GS-GI-000064 | 0        |
| 7-3 R            | ALBST, bat 2   | 1 of 1   | GCCM5J10-ATK-EBD-ZZ-GS-GI-000065 | 0        |
| 7-3 S            | ALBST, bat 3   | 1 of 1   | GCCM5J10-ATK-EBD-ZZ-GS-GI-000066 | 0        |
| 7-3 T            | ALBST, bat 5   | 1 of 1   | GCCM5J10-ATK-EBD-ZZ-GS-GI-000067 | 0        |



**Crossing Point Location 9**  
(West of M5 Junction 10, on the A4019)

Continued on Page 3

Continued on Page 2

**Crossing Point Location 8**  
(East of M5 Junction 10, on the A4019)

**Crossing Point Location 2**  
(A4019 - New Link Road Intersection)

| SAFETY, HEALTH AND ENVIRONMENTAL INFORMATION  |      |
|---|------|
| In addition to the hazards/risks normally associated with the types of work detailed on this drawing, note the following significant residual risks (Reference shall also be made in the design hazard log) |      |
| Construction  | None |
| Maintenance / Cleaning  | None |
| Use   | None |
| Decommission / Demolition   | None |

Base Map Source: Contains OS data © Crown Copyright and database right 2020  
Source: Esri, DigitalGlobe, GeoEye, Earthstar Geographics, CNES/Airbus DS, USDA, USGS, AeroGRID, IGN, and the GIS User Community

- LEGEND**
- SCHEME ALIGNMENT
  - ↔ CROSSING POINT DIRECTION
  - ▭ ADJACENT MAP SHEETS

| Description |          |       |         |          |            |            | Drawing Suitability  | Status         | Project Title   |               |          |
|-------------|----------|-------|---------|----------|------------|------------|--|----------------|---|---------------|----------|
| Status      | Revision | Drawn | Checked | Reviewed | Authorised | Issue Date | <b>PUBLISHED</b>   | <b>A1</b>      | M5 Junction 10 Improvements Scheme  |               |          |
| Description |          |       |         |          |            |            | <p>5th Floor, Block 5<br/>Shire Hall<br/>Bearland<br/>Gloucester<br/>GL1 2TH<br/>Tel: 08000 514 514<br/>www.atkinsglobal.com</p> |                | <b>FIGURE 7-3N</b><br><b>CROSSING POINT SURVEY</b><br><b>LOCATIONS FROM 2020 &amp; 2021</b> |               |          |
| Status      | Revision | Drawn | Checked | Reviewed | Authorised | Issue Date |  |                |   |               |          |
| Description |          |       |         |          |            |            |  |                |   |               |          |
| Status      | Revision | Drawn | Checked | Reviewed | Authorised | Issue Date |  |                |   |               |          |
| Description |          |       |         |          |            |            | Client   |                | Drawing Number  |               |          |
| Status      | Revision | Drawn | Checked | Reviewed | Authorised | Issue Date |  |                | Project<br>GCCM5J10 - ATK - EBD   |               |          |
| Description |          |       |         |          |            |            |  |                | Originator<br>ZZ - GS - GI - 000009   |               |          |
| Status      | Revision | Drawn | Checked | Reviewed | Authorised | Issue Date |  |                | Volume  |               |          |
| A1          | P02      | SD    | LH      | CC       | TT         | 19/06/23   |  |                | Number  |               |          |
| Description |          |       |         |          |            |            |  |                | Sheet   |               |          |
| Description |          |       |         |          |            |            |  |                | 1 of 3  |               |          |
| Description |          |       |         |          |            |            |  |                | Rev:  |               |          |
| Description |          |       |         |          |            |            |  |                | P02   |               |          |
| Description |          |       |         |          |            |            | Original Size: A3  | Scale: 1:7,500 | Project Ref: 5214106  | Sheet: 1 of 3 | Rev: P02 |





Base Map Source: Contains OS data © Crown Copyright and database right 2020  
 Source: Esri, DigitalGlobe, GeoEye, Earthstar Geographics, CNES/Airbus DS, USDA, USGS, AeroGRID, IGN, and the GIS User Community

- LEGEND**
- SCHEME ALIGNMENT
  - ↔ CROSSING POINT DIRECTION
  - ADJACENT MAP SHEETS

| SAFETY, HEALTH AND ENVIRONMENTAL INFORMATION  |      |
|---|------|
| In addition to the hazards/risks normally associated with the types of work detailed on this drawing, note the following significant residual risks (Reference shall also be made in the design hazard log) |      |
| Construction  | None |
| Maintenance / Cleaning  | None |
| Use   | None |
| Decommission / Demolition   | None |

|             |  |   |        |   |
|-------------|--|---|--------|---|
| Description |  | Drawing Suitability   | Status | Project Title   |
| PUBLISHED   |  | PUBLISHED   | A1     | M5 Junction 10 Improvements Scheme  |
| Description |  | <br>5th Floor, Block 5<br>Shire Hall<br>Bearland<br>Gloucester<br>GL1 2TH<br>Tel: 08000 514 514<br>www.atkinsglobal.com |        | Drawing Title   |
| Description |  | <br>Gloucestershire<br>COUNTY COUNCIL   |        | Drawing Number<br>Project: GCCM5J10 - ATK - EBD<br>Originator: ZZ - GS - GI - 000009<br>Volume: |
| Description |  | Client: Gloucestershire County Council  |        | Original Size: A3<br>Scale: 1:7,500<br>Project Ref: 5214106<br>Sheet: 2 of 3<br>Rev: P02        |



Base Map Source: Contains OS data © Crown Copyright and database right 2020  
 Source: Esri, DigitalGlobe, GeoEye, Earthstar Geographics, CNES/Airbus DS, USDA, USGS, AeroGRID, IGN, and the GIS User Community

**LEGEND**

- SCHEME ALIGNMENT
- ↔ CROSSING POINT DIRECTION
- ADJACENT MAP SHEETS

| Description | Status | Revision | Drawn | Checked | Reviewed | Authorised | Issue Date |
|-------------|--------|----------|-------|---------|----------|------------|------------|
| PUBLISHED   | A1     |          |       |         |          |            | 19/06/23   |

**ATKINS**  
 Member of the SNC-Lavalin Group  
 5th Floor, Block 5  
 Shire Hall  
 Bearland  
 Gloucester  
 GL1 2TH  
 Tel: 08000 514 514  
 www.atkinsglobal.com

**Gloucestershire**  
 COUNTY COUNCIL

| SAFETY, HEALTH AND ENVIRONMENTAL INFORMATION  |      |
|---|------|
| In addition to the hazards/risks normally associated with the types of work detailed on this drawing, note the following significant residual risks (Reference shall also be made in the design hazard log) |      |
| Construction  | None |
| Maintenance / Cleaning  | None |
| Use   | None |
| Decommission / Demolition   | None |

|                      |            |  |        |
|----------------------|------------|--|--------|
| Project Title        |            | M5 Junction 10 Improvements Scheme                                 |        |
| Drawing Title        |            | FIGURE 7-3N<br>CROSSING POINT SURVEY<br>LOCATIONS FROM 2020 & 2021 |        |
| Project              | Originator | Volume   |        |
| GCCM5J10 - ATK - EBD |            | ZZ - GS - GI - 000009  |        |
| Location             | Type       | Role   | Number |
| A3                   | 1:7,500    | 5214106  | 3 of 3 |
| Original Size:       | Scale      | Project Ref:   | Sheet  |
| A3                   | 1:7,500    | 5214106  | 3 of 3 |
| Rev:                 | P02        |  |        |

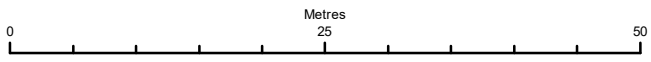
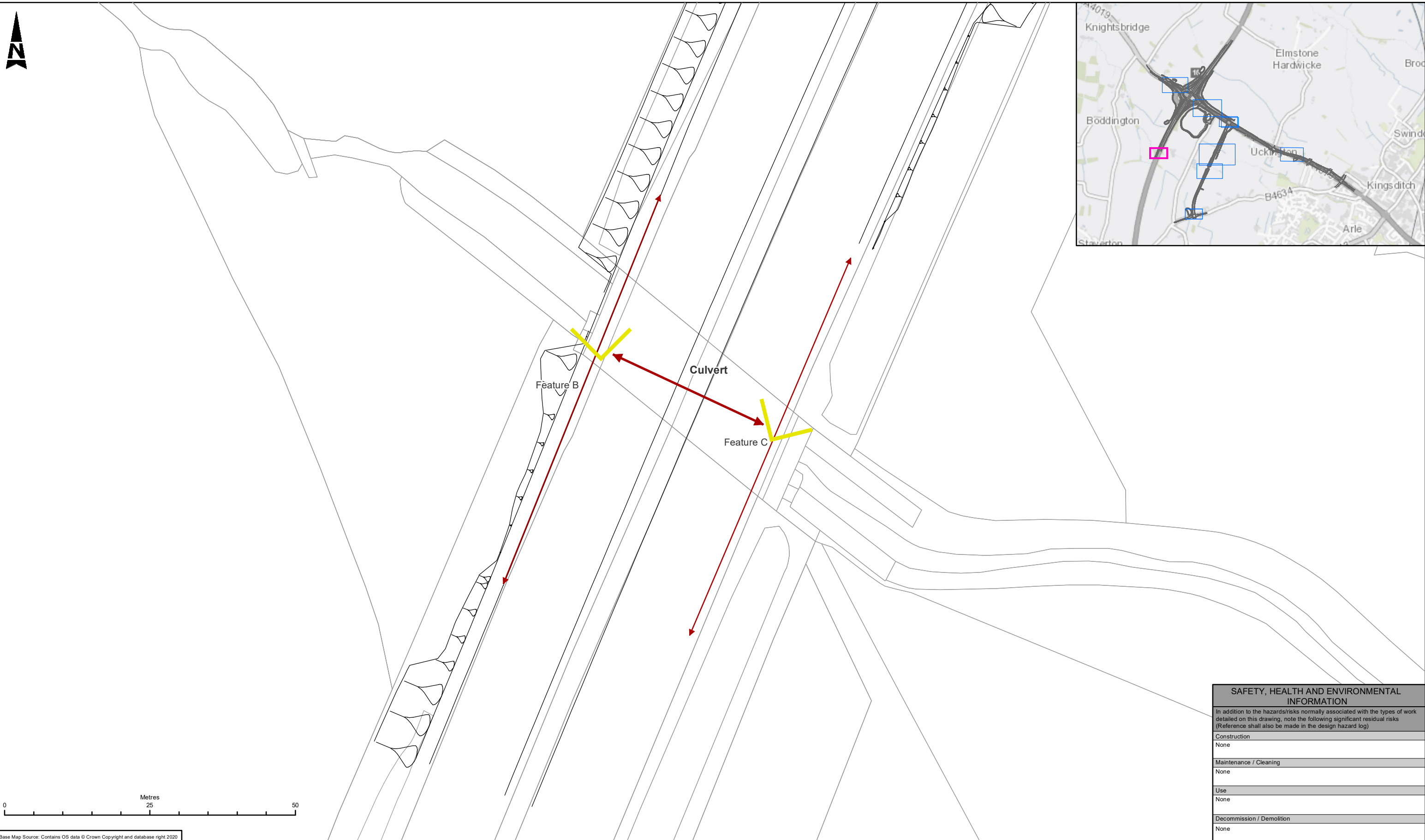
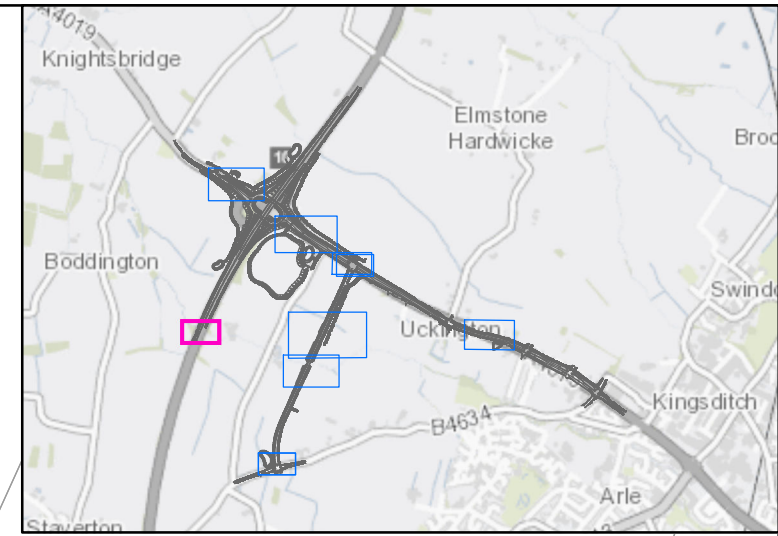

Base Map Source: Contains OS data © Crown Copyright and database right 2020

| SAFETY, HEALTH AND ENVIRONMENTAL INFORMATION  |      |
|---|------|
| In addition to the hazards/risks normally associated with the types of work detailed on this drawing, note the following significant residual risks (Reference shall also be made in the design hazard log) |      |
| Construction  | None |
| Maintenance / Cleaning  | None |
| Use   | None |
| Decommission / Demolition   | None |

| LEGEND                   |  |  |  |  |  |  |  |
|--------------------------|--|--|--|--|--|--|--|
| — SCHEME ALIGNMENT       |  |  |  |  |  |  |  |
| ↔ CROSSING POINT FEATURE |  |  |  |  |  |  |  |
| ↘ SURVEYOR VIEW          |  |  |  |  |  |  |  |

| Description | Status | Revision | Drawn | Checked | Reviewed | Authorised | Issue Date |
|-------------|--------|----------|-------|---------|----------|------------|------------|
| PUBLISHED   | A1     |          | SD    | LH      | CC       | TT         | 23/08/23   |

Drawing Suitability: **PUBLISHED**

Status: **A1**

**ATKINS**  
Member of the SNC-Lavalin Group

5th Floor, Block 5  
Shire Hall  
Bearland  
Gloucester  
GL1 2TH  
Tel: 08000 514 514  
www.atkinglobal.com

Copyright © Atkins Limited (2022)

**Gloucestershire**  
COUNTY COUNCIL

|                   |              |   |                         |
|-------------------|--------------|---|-------------------------|
| Project Title     |              | M5 Junction 10 Improvements Scheme  |                         |
| Drawing Title     |              | FIGURE 7-30<br>CROSSING POINT SURVEYOR LOCATIONS<br>FROM 2020 AND 2021<br>CROSSING POINT LOCATION 1 |                         |
| Drawing Number    |              | GCCM5J10 - ATK - EBD<br>ZZ - GS - GI - 000073   |                         |
| Original Size: A3 | Scale: 1:600 | Project Ref: 5214106  | Sheet: 1 of 10 Rev: P01 |

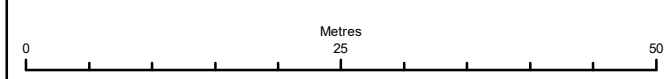
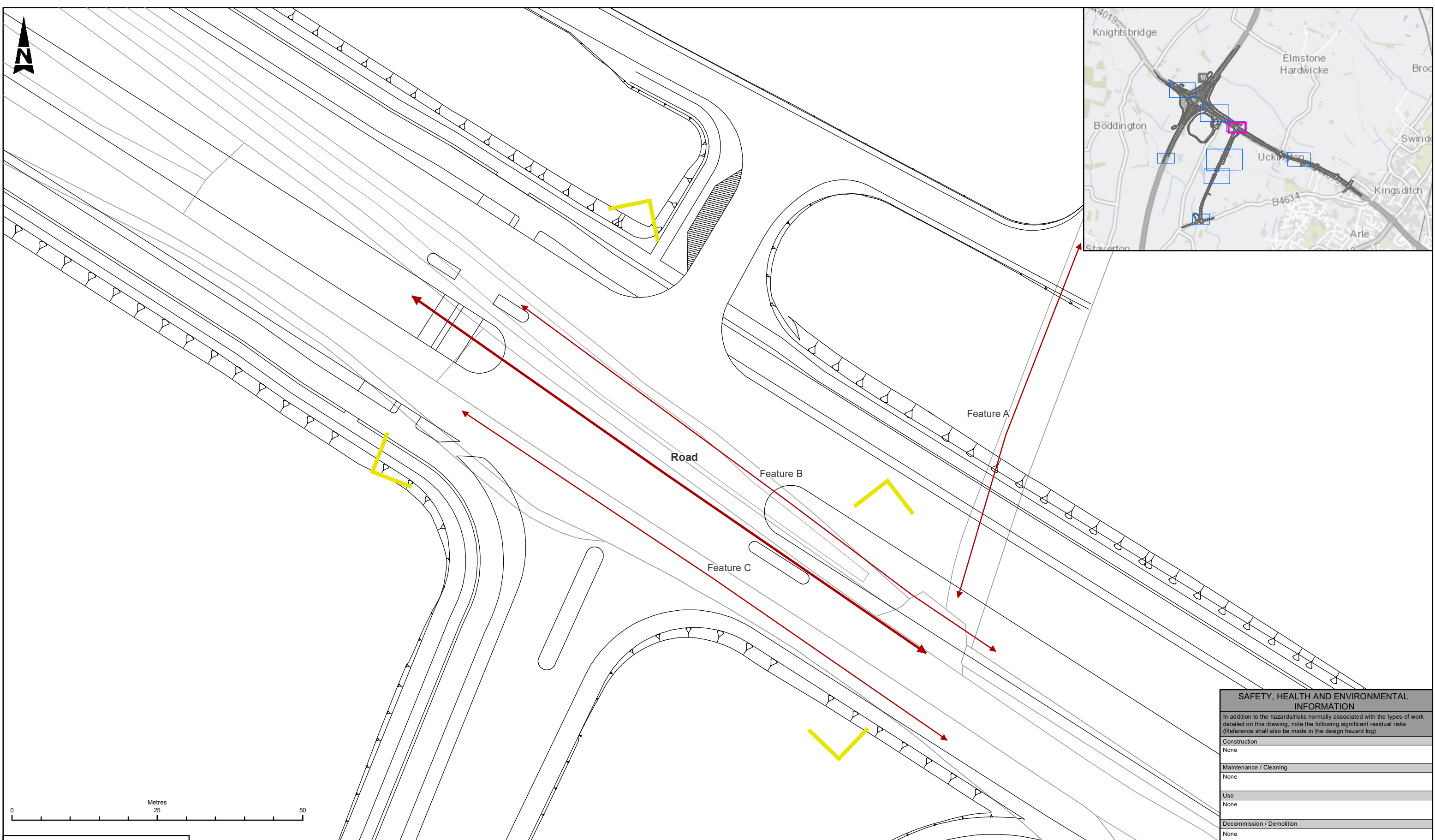

Base Map Source: Contains OS data © Crown Copyright and database right 2020

| SAFETY, HEALTH AND ENVIRONMENTAL INFORMATION  |      |
|---|------|
| In addition to the hazards/risks normally associated with the types of work detailed on this drawing, note the following significant residual risks (Reference shall also be made in the design hazard log) |      |
| Construction  | None |
| Maintenance / Cleaning  | None |
| Use   | None |
| Decommission / Demolition   | None |

| LEGEND                   |  |  |  |  |  |  |  |
|--------------------------|--|--|--|--|--|--|--|
| — SCHEME ALIGNMENT       |  |  |  |  |  |  |  |
| ↔ CROSSING POINT FEATURE |  |  |  |  |  |  |  |
| ◀ SURVEYOR VIEW          |  |  |  |  |  |  |  |

| Description | Status | Revision | Drawn | Checked | Reviewed | Authorised | Issue Date |
|-------------|--------|----------|-------|---------|----------|------------|------------|
| PUBLISHED   |        |          |       |         |          |            |            |
| PUBLISHED   | A1     | P01      | SD    | LH      | CC       | TT         | 23/08/23   |

Drawing Suitability: **PUBLISHED**

Status: **A1**

**ATKINS**  
Member of the SNC-Lavalin Group  
5th Floor, Block 5  
Shire Hall  
Bearland  
Gloucester  
GL1 2TH  
Tel: 08000 514 514  
www.atkinsglobal.com

Copyright © Atkins Limited (2022)

Client: **Gloucestershire COUNTY COUNCIL**

|                      |                       |   |         |
|----------------------|-----------------------|---|---------|
| Project Title        |                       | M5 Junction 10 Improvements Scheme  |         |
| Drawing Title        |                       | FIGURE 7-30<br>CROSSING POINT SURVEYOR LOCATIONS<br>FROM 2020 AND 2021<br>CROSSING POINT LOCATION 2<br>(2020 SURVEYS AND 1-4 OF 2021 SURVEYS) |         |
| Project              | Originator            | Volume  |         |
| GCCM5J10 - ATK - EBD | ZZ - GS - GI - 000073 |   |         |
| Location             | Type                  | Role  | Number  |
| A3                   | 1:600                 | 5214106   | 2 of 10 |
| Original Size:       | Scale                 | Project Ref:  | Sheet   |
| A3                   | 1:600                 | 5214106   | 2 of 10 |
| Rev:                 |                       |   |         |
| P01                  |                       |   |         |

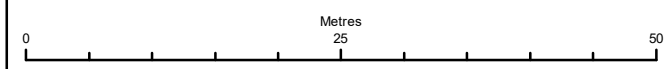
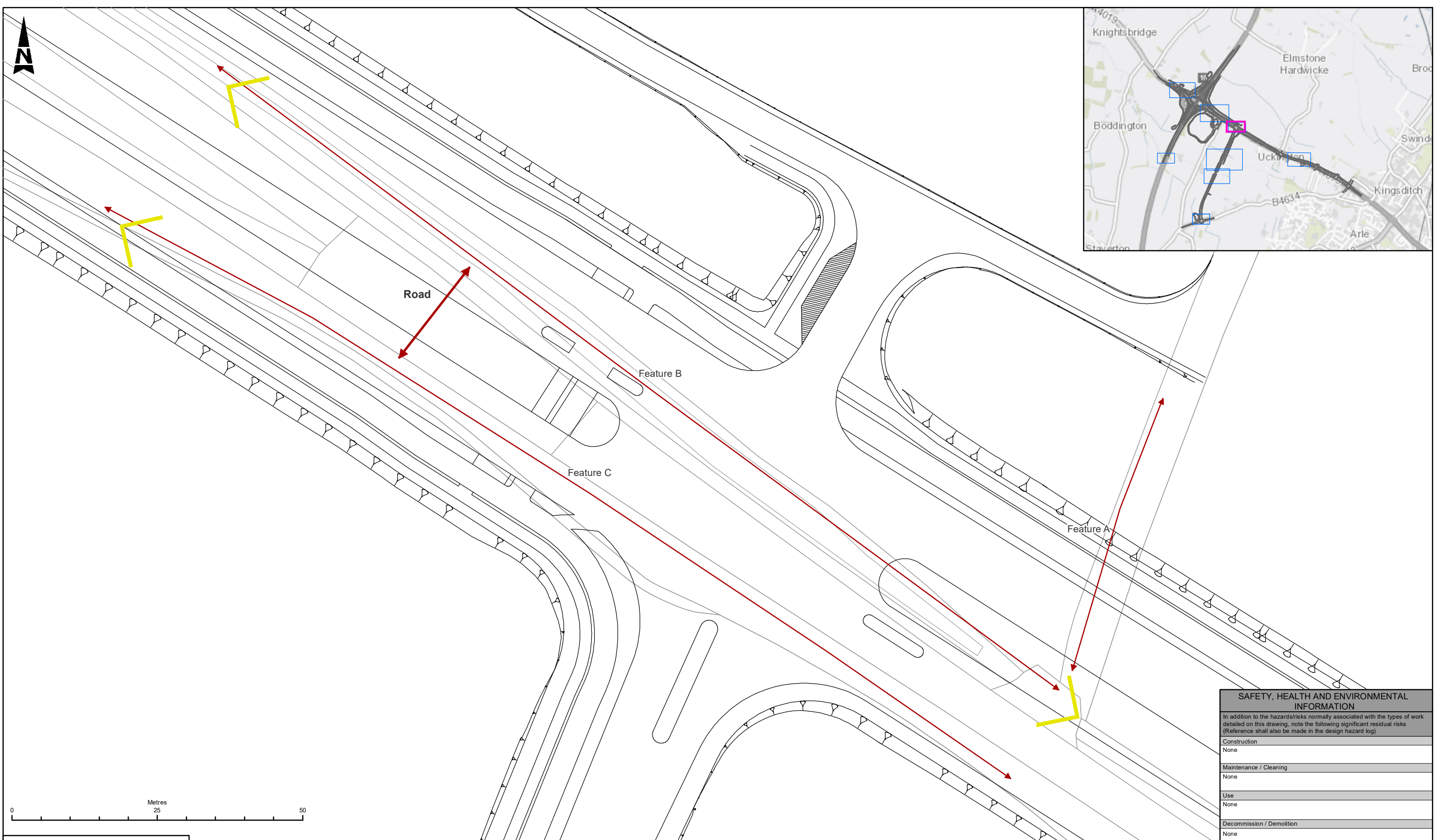

Base Map Source: Contains OS data © Crown Copyright and database right 2020

| SAFETY, HEALTH AND ENVIRONMENTAL INFORMATION  |      |
|---|------|
| In addition to the hazards/risks normally associated with the types of work detailed on this drawing, note the following significant residual risks (Reference shall also be made in the design hazard log) |      |
| Construction  | None |
| Maintenance / Cleaning  | None |
| Use   | None |
| Decommission / Demolition   | None |

| LEGEND                   |  |  |  |  |  |  |  |
|--------------------------|--|--|--|--|--|--|--|
| — SCHEME ALIGNMENT       |  |  |  |  |  |  |  |
| ↔ CROSSING POINT FEATURE |  |  |  |  |  |  |  |
| ↙ SURVEYOR VIEW          |  |  |  |  |  |  |  |

| Description | Status | Revision | Drawn | Checked | Reviewed | Authorised | Issue Date |
|-------------|--------|----------|-------|---------|----------|------------|------------|
| PUBLISHED   | A1     | P01      | SD    | LH      | CC       | TT         | 23/08/23   |

Drawing Suitability: **PUBLISHED**

Status: **A1**

**ATKINS**  
Member of the SNC-Lavalin Group

5th Floor, Block 5  
Shire Hall  
Bearland  
Gloucester  
GL1 2TH  
Tel: 08000 514 514  
www.atkinsglobal.com

Copyright © Atkins Limited (2022)

**Gloucestershire**  
COUNTY COUNCIL

|                   |              |  |                            |
|-------------------|--------------|--|----------------------------|
| Project Title     |              | M5 Junction 10 Improvements Scheme   |                            |
| Drawing Title     |              | FIGURE 7-30<br>CROSSING POINT SURVEYOR LOCATIONS<br>FROM 2020 AND 2021<br>CROSSING POINT LOCATION 2<br>(SURVEYS 5-6, 2021) |                            |
| Drawing Number    |              | GCCM5J10 - ATK - EBD<br>ZZ - GS - GI - 000073  |                            |
| Original Size: A3 | Scale: 1:600 | Project Ref: 5214106   | Sheet: 3 of 10<br>Rev: P01 |

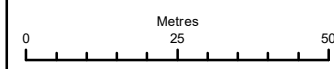
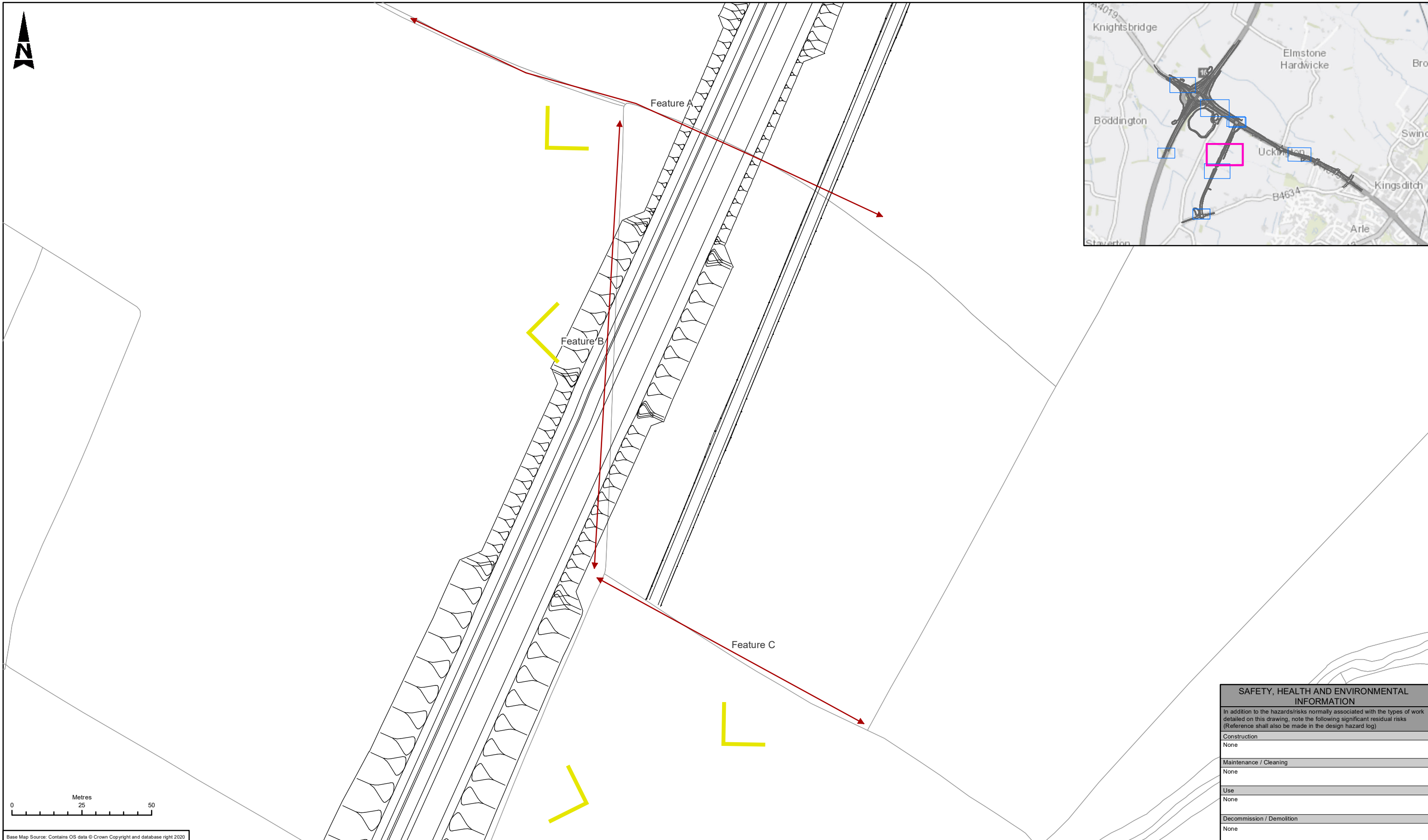
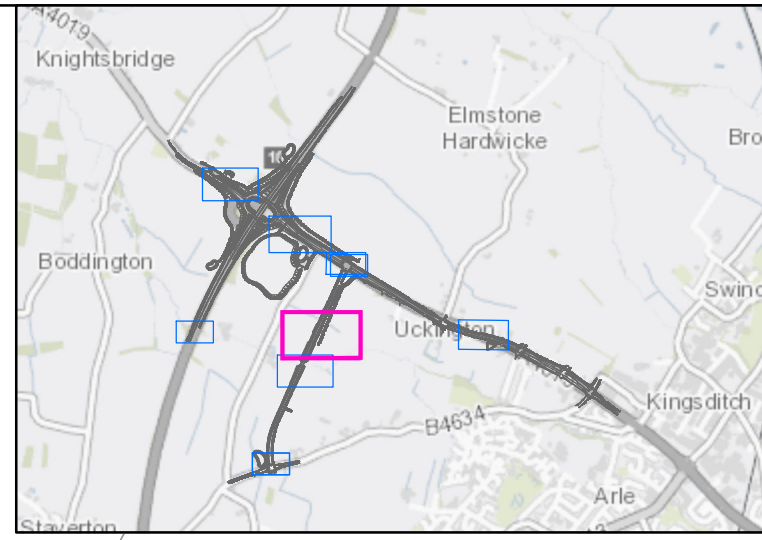

Base Map Source: Contains OS data © Crown Copyright and database right 2020

| SAFETY, HEALTH AND ENVIRONMENTAL INFORMATION  |      |
|---|------|
| In addition to the hazards/risks normally associated with the types of work detailed on this drawing, note the following significant residual risks (Reference shall also be made in the design hazard log) |      |
| Construction  | None |
| Maintenance / Cleaning  | None |
| Use   | None |
| Decommission / Demolition   | None |

| LEGEND |                        |
|--------|------------------------|
|        | SCHEME ALIGNMENT       |
|        | CROSSING POINT FEATURE |
|        | SURVEYOR VIEW          |

| Description | Status | Revision | Drawn | Checked | Reviewed | Authorised | Issue Date |
|-------------|--------|----------|-------|---------|----------|------------|------------|
|             |        |          |       |         |          |            |            |
|             |        |          |       |         |          |            |            |
|             |        |          |       |         |          |            |            |
|             |        |          |       |         |          |            |            |
|             |        |          |       |         |          |            |            |

Drawing Suitability: **PUBLISHED**

Status: **A1**

**ATKINS**  
Member of the SNC-Lavalin Group

5th Floor, Block 5  
Shire Hall  
Bearland  
Gloucester  
GL1 2TH  
Tel: 08000 514 514  
www.atkinglobal.com

Copyright © Atkins Limited (2022)

Client: **Gloucestershire COUNTY COUNCIL**

|                   |                |   |                            |
|-------------------|----------------|---|----------------------------|
| Project Title     |                | M5 Junction 10 Improvements Scheme  |                            |
| Drawing Title     |                | FIGURE 7-30<br>CROSSING POINT SURVEYOR LOCATIONS<br>FROM 2020 AND 2021<br>CROSSING POINT LOCATION 3 |                            |
| Drawing Number    |                | Project: GCCM5J10 - ATK - EBD<br>Originator: ZZ - GS - GI - 000073<br>Volume: ZZ - GS - GI - 000073 |                            |
| Original Size: A3 | Scale: 1:1,250 | Project Ref: 5214106  | Sheet: 4 of 10<br>Rev: P01 |

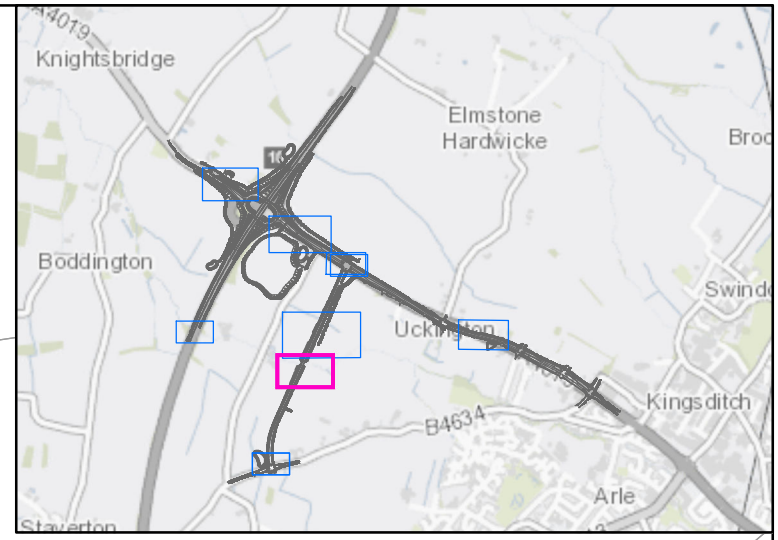
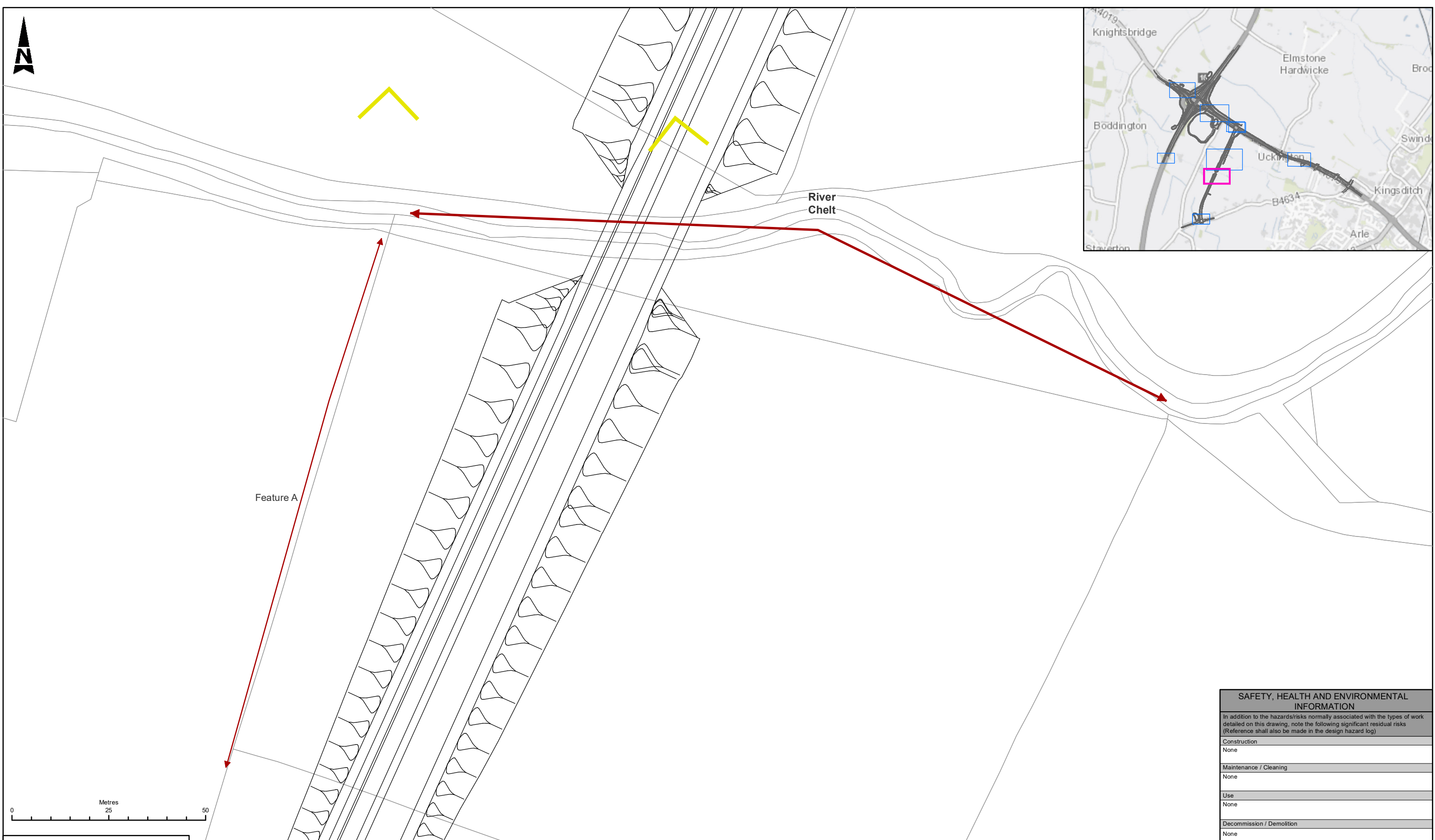

Base Map Source: Contains OS data © Crown Copyright and database right 2020

**LEGEND**

- SCHEME ALIGNMENT
- CROSSING POINT FEATURE
- SURVEYOR VIEW

| SAFETY, HEALTH AND ENVIRONMENTAL INFORMATION  |      |
|---|------|
| In addition to the hazards/risks normally associated with the types of work detailed on this drawing, note the following significant residual risks (Reference shall also be made in the design hazard log) |      |
| Construction  | None |
| Maintenance / Cleaning  | None |
| Use   | None |
| Decommission / Demolition   | None |

|                   |          |                                   |         |                      |            |  |                                 |
|-------------------|----------|-----------------------------------|---------|----------------------|------------|--|---------------------------------|
| Description       |          | Drawing Suitability               |         | Status               |            | Project Title                            |                                 |
| Status            | Revision | Drawn                             | Checked | Reviewed             | Authorised | Issue Date                               | <b>PUBLISHED</b>                |
| Description       |          | ATKINS                            |         | A1                   |            | M5 Junction 10 Improvements Scheme       |                                 |
| Status            | Revision | Drawn                             | Checked | Reviewed             | Authorised | Issue Date                               | Member of the SNC-Lavalin Group |
| Description       |          | 5th Floor, Block 5                |         | Shire Hall           |            | Drawing Title                            |                                 |
| Status            | Revision | Drawn                             | Checked | Reviewed             | Authorised | Issue Date                               | <b>FIGURE 7-30</b>              |
| Description       |          | Bearland                          |         | Gloucester           |            | <b>CROSSING POINT SURVEYOR LOCATIONS</b> |                                 |
| Status            | Revision | Drawn                             | Checked | Reviewed             | Authorised | Issue Date                               | <b>FROM 2020 AND 2021</b>       |
| Description       |          | Tel: 08000 514 514                |         | www.atkinsglobal.com |            | <b>CROSSING POINT LOCATION 4</b>         |                                 |
| Description       |          | Copyright © Atkins Limited (2022) |         | Client               |            | Drawing Number                           |                                 |
| Status            | Revision | Drawn                             | Checked | Reviewed             | Authorised | Issue Date                               | Project                         |
| Description       |          | Gloucestershire                   |         | County Council       |            | Originator                               |                                 |
| Status            | Revision | Drawn                             | Checked | Reviewed             | Authorised | Issue Date                               | Volume                          |
| A1                | P01      | SD                                | LH      | CC                   | TT         | 23/08/23                                 | GCCM5J10 - ATK - EBD            |
| Original Size: A3 |          | Scale: 1:900                      |         | Project Ref: 5214106 |            | Sheet: 5 of 10                           |                                 |
| Rev: P01          |          |                                   |         |                      |            |  |                                 |

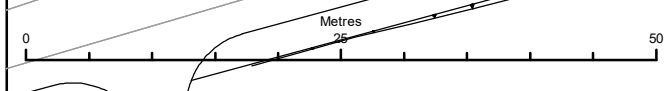
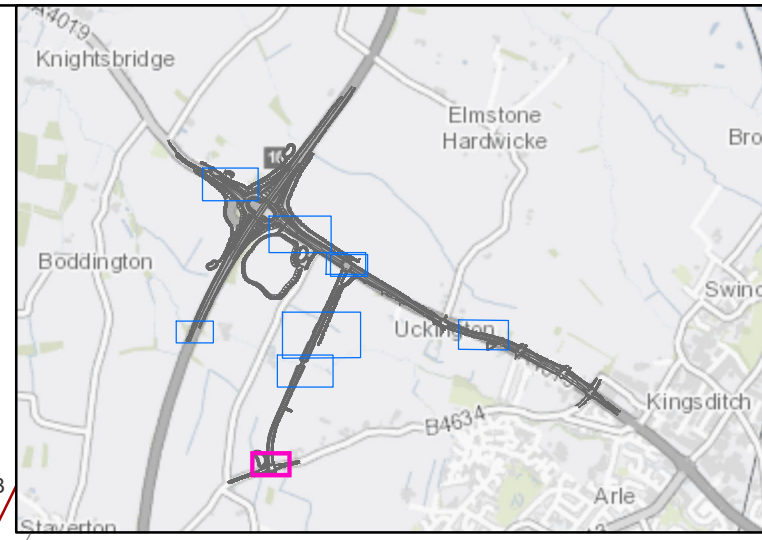
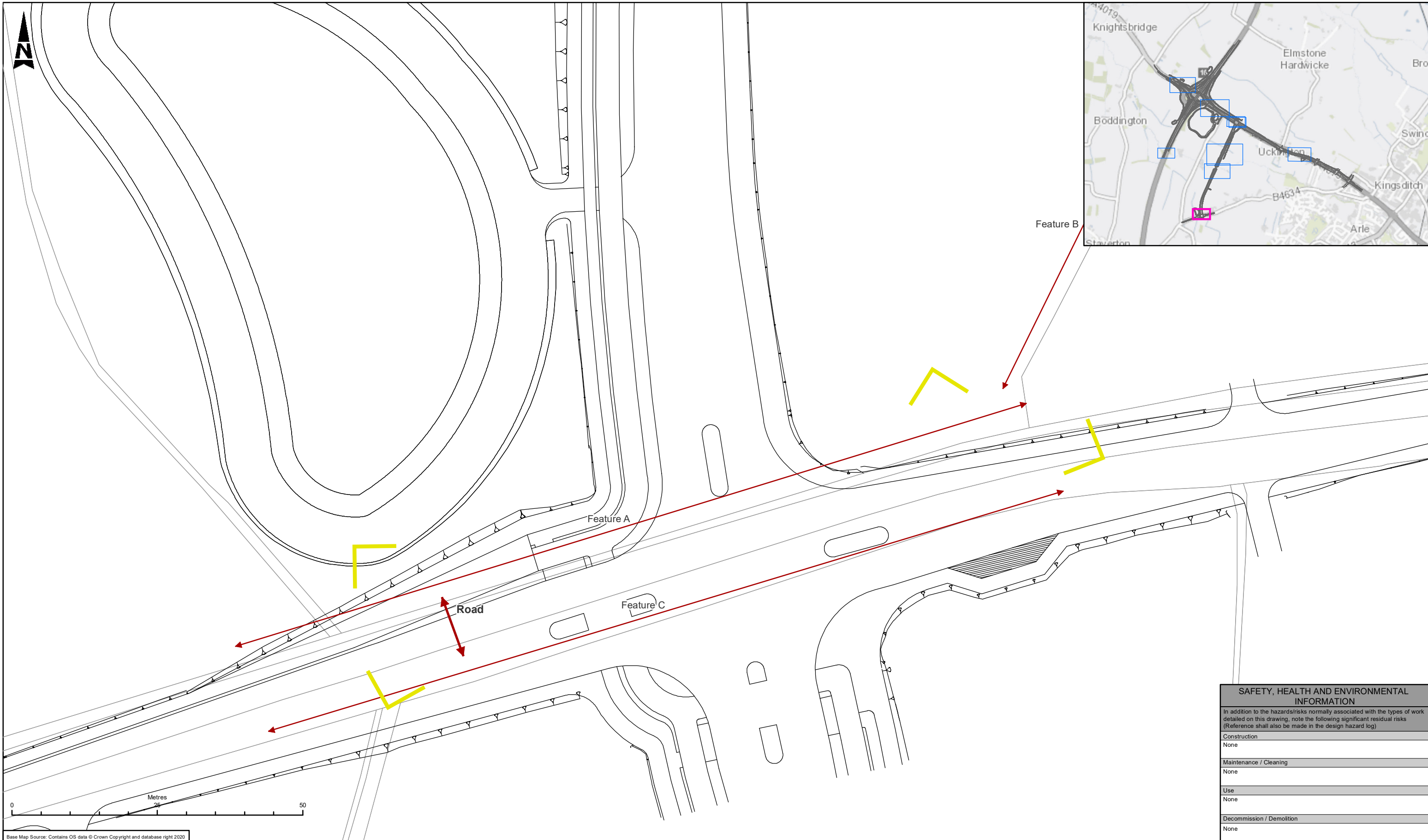

Base Map Source: Contains OS data © Crown Copyright and database right 2020

| SAFETY, HEALTH AND ENVIRONMENTAL INFORMATION  |      |
|---|------|
| In addition to the hazards/risks normally associated with the types of work detailed on this drawing, note the following significant residual risks (Reference shall also be made in the design hazard log) |      |
| Construction  | None |
| Maintenance / Cleaning  | None |
| Use   | None |
| Decommission / Demolition   | None |

| LEGEND                   |  |  |  |  |  |  |  |
|--------------------------|--|--|--|--|--|--|--|
| — SCHEME ALIGNMENT       |  |  |  |  |  |  |  |
| ↔ CROSSING POINT FEATURE |  |  |  |  |  |  |  |
| ➤ SURVEYOR VIEW          |  |  |  |  |  |  |  |

| Description | Status | Revision | Drawn | Checked | Reviewed | Authorised | Issue Date |
|-------------|--------|----------|-------|---------|----------|------------|------------|
| PUBLISHED   | A1     | P01      | SD    | LH      | CC       | TT         | 23/08/23   |

Drawing Suitability: **PUBLISHED**

Status: **A1**

**ATKINS**  
Member of the SNC-Lavalin Group

5th Floor, Block 5  
Shire Hall  
Bearland  
Gloucester  
GL1 2TH  
Tel: 08000 514 514  
www.atkinsglobal.com

Copyright © Atkins Limited (2022)

Client: **Gloucestershire COUNTY COUNCIL**

|                   |              |  |                            |
|-------------------|--------------|--|----------------------------|
| Project Title     |              | M5 Junction 10 Improvements Scheme   |                            |
| Drawing Title     |              | FIGURE 7-30<br>CROSSING POINT SURVEYOR LOCATIONS<br>FROM 2020 AND 2021<br>CROSSING POINT LOCATION 5<br>(SURVEYS 1-4, 2021) |                            |
| Drawing Number    |              | GCCM5J10 - ATK - EBD<br>ZZ - GS - GI - 000073  |                            |
| Original Size: A3 | Scale: 1:600 | Project Ref: 5214106   | Sheet: 6 of 10<br>Rev: P01 |



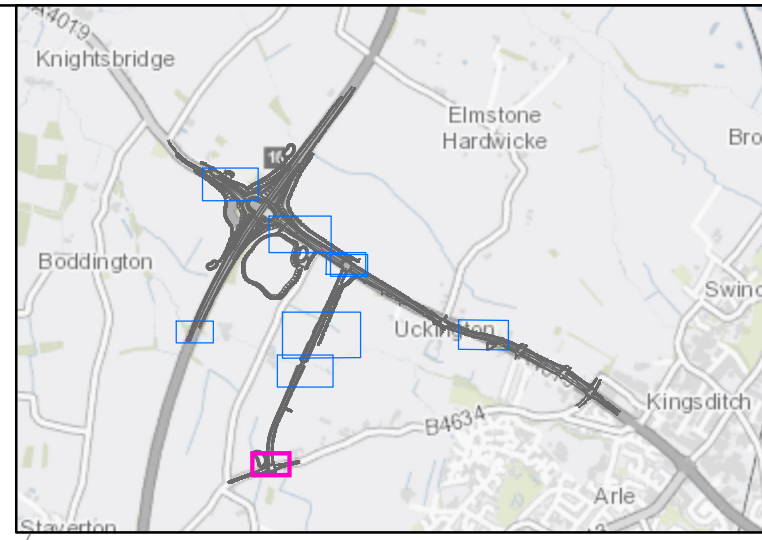
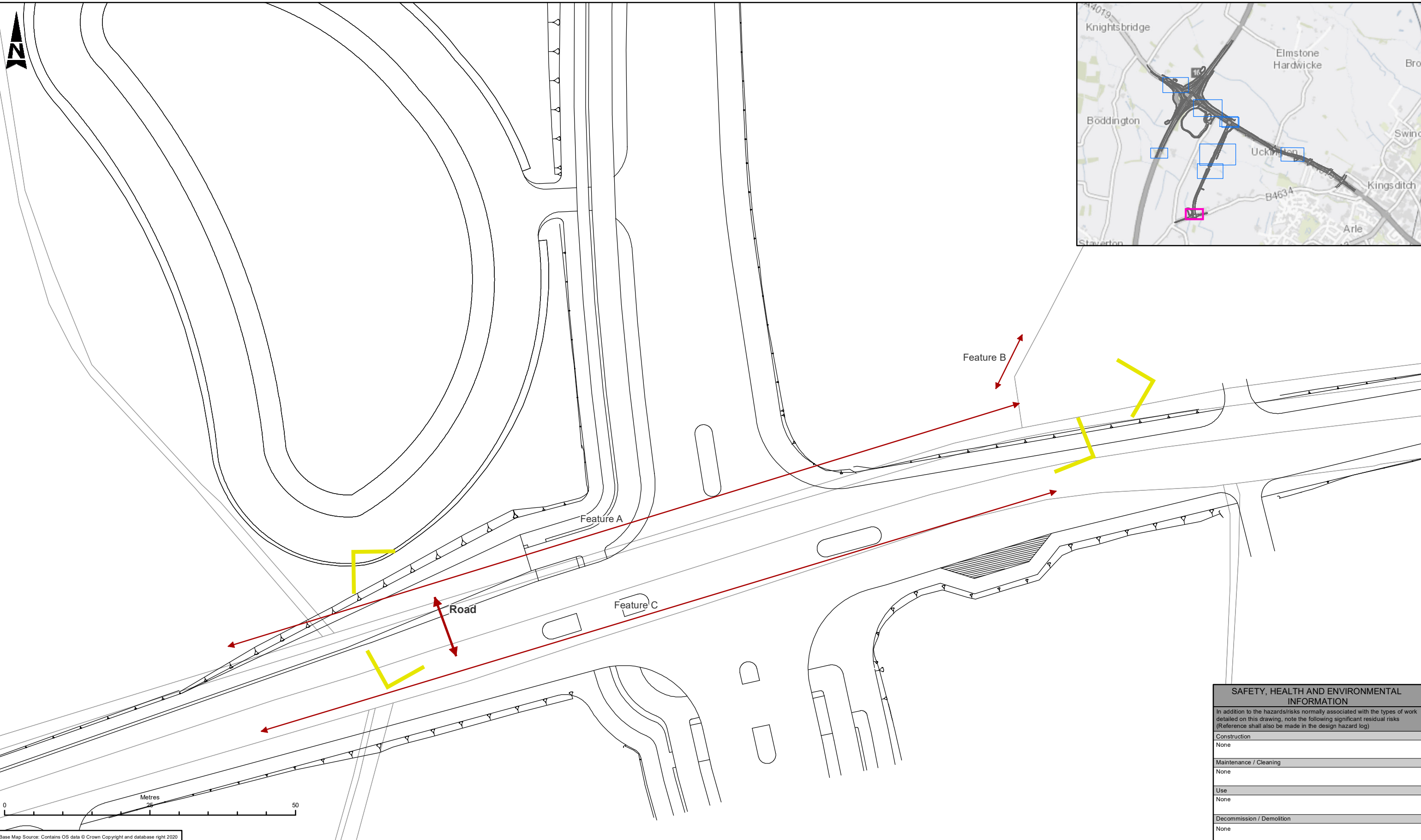

Base Map Source: Contains OS data © Crown Copyright and database right 2020

| SAFETY, HEALTH AND ENVIRONMENTAL INFORMATION  |      |
|---|------|
| In addition to the hazards/risks normally associated with the types of work detailed on this drawing, note the following significant residual risks (Reference shall also be made in the design hazard log) |      |
| Construction  | None |
| Maintenance / Cleaning  | None |
| Use   | None |
| Decommission / Demolition   | None |

| LEGEND                   |  |  |  |  |  |  |  |
|--------------------------|--|--|--|--|--|--|--|
| — SCHEME ALIGNMENT       |  |  |  |  |  |  |  |
| ↔ CROSSING POINT FEATURE |  |  |  |  |  |  |  |
| ➤ SURVEYOR VIEW          |  |  |  |  |  |  |  |

| Description | Status | Revision | Drawn | Checked | Reviewed | Authorised | Issue Date |
|-------------|--------|----------|-------|---------|----------|------------|------------|
| PUBLISHED   | A1     | P01      | SD    | LH      | CC       | TT         | 23/08/23   |

Drawing Suitability: **PUBLISHED**

Status: **A1**

**ATKINS**  
Member of the SNC-Lavalin Group

5th Floor, Block 5  
Shire Hall  
Bearland  
Gloucester  
GL1 2TH  
Tel: 08000 514 514  
www.atkinsglobal.com

Copyright © Atkins Limited (2022)

Client: **Gloucestershire COUNTY COUNCIL**

|                   |              |  |                            |
|-------------------|--------------|--|----------------------------|
| Project Title     |              | M5 Junction 10 Improvements Scheme   |                            |
| Drawing Title     |              | FIGURE 7-30<br>CROSSING POINT SURVEYOR LOCATIONS<br>FROM 2020 AND 2021<br>CROSSING POINT LOCATION 5<br>(SURVEYS 5-6, 2021) |                            |
| Drawing Number    |              | Project: GCCM5J10 - ATK - EBD<br>Original: ZZ - GS - GI - 000073   |                            |
| Original Size: A3 | Scale: 1:600 | Project Ref: 5214106   | Sheet: 7 of 10<br>Rev: P01 |

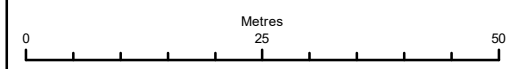
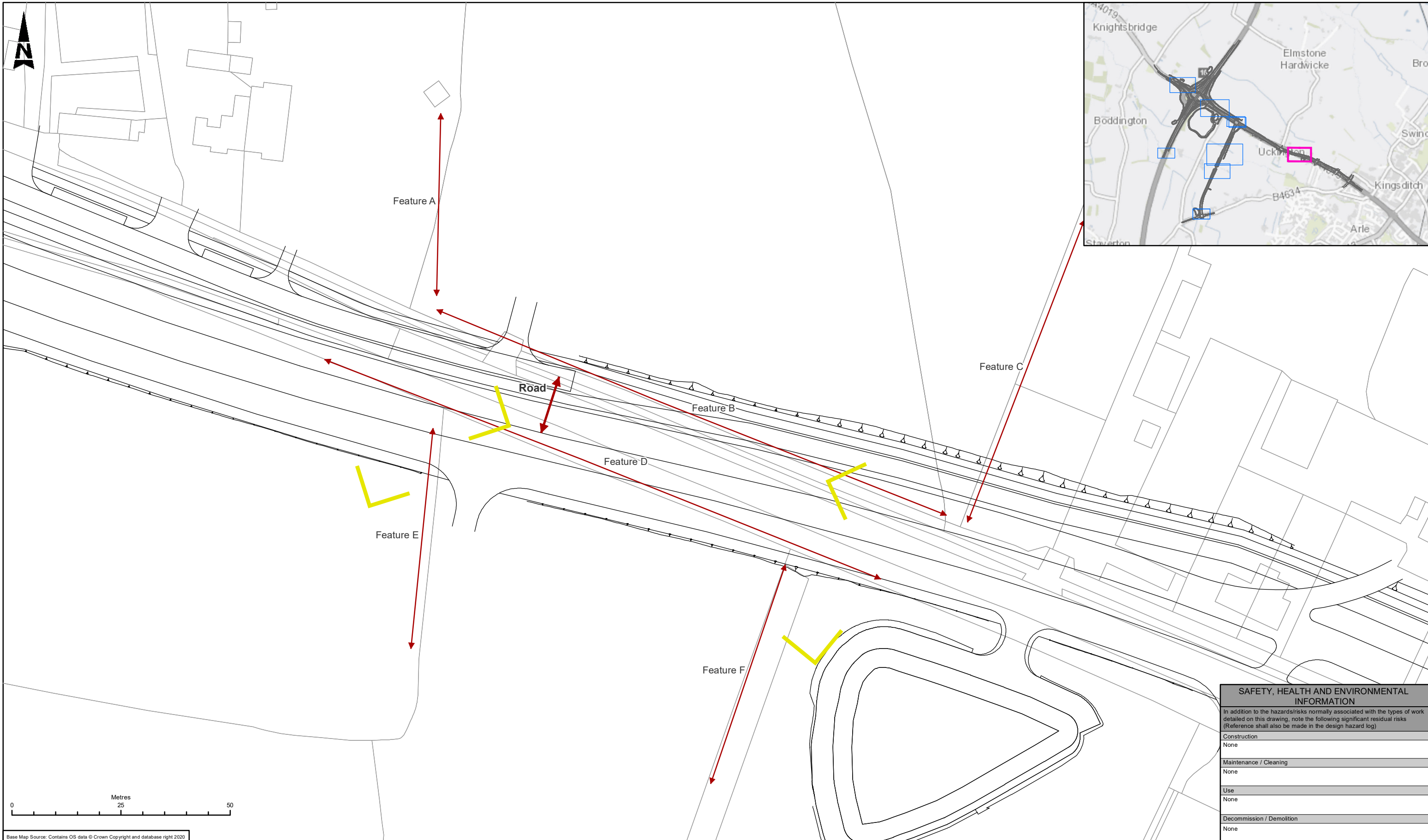

Base Map Source: Contains OS data © Crown Copyright and database right 2020

| SAFETY, HEALTH AND ENVIRONMENTAL INFORMATION  |      |
|---|------|
| In addition to the hazards/risks normally associated with the types of work detailed on this drawing, note the following significant residual risks (Reference shall also be made in the design hazard log) |      |
| Construction  | None |
| Maintenance / Cleaning  | None |
| Use   | None |
| Decommission / Demolition   | None |

| LEGEND                   |  |  |  |  |  |  |  |
|--------------------------|--|--|--|--|--|--|--|
| — SCHEME ALIGNMENT       |  |  |  |  |  |  |  |
| ↔ CROSSING POINT FEATURE |  |  |  |  |  |  |  |
| ↙ SURVEYOR VIEW          |  |  |  |  |  |  |  |

| Description | Status | Revision | Drawn | Checked | Reviewed | Authorised | Issue Date |
|-------------|--------|----------|-------|---------|----------|------------|------------|
| PUBLISHED   | A1     | P01      | SD    | LH      | CC       | TT         | 23/08/23   |

Drawing Suitability: **PUBLISHED**

Status: **A1**

**ATKINS**  
Member of the SNC-Lavalin Group  
5th Floor, Block 5  
Shire Hall  
Bearland  
Gloucester  
GL1 2TH  
Tel: 08000 514 514  
www.atkinsglobal.com

Copyright © Atkins Limited (2022)

Client: **Gloucestershire COUNTY COUNCIL**

|                   |              |   |                            |
|-------------------|--------------|---|----------------------------|
| Project Title     |              | M5 Junction 10 Improvements Scheme  |                            |
| Drawing Title     |              | FIGURE 7-30<br>CROSSING POINT SURVEYOR LOCATIONS<br>FROM 2020 AND 2021<br>CROSSING POINT LOCATION 6 AND 7 |                            |
| Drawing Number    |              | Project: GCCM5J10 - ATK - EBD<br>Originator: ZZ - GS - GI - 000073<br>Volume: ZZ - GS - GI - 000073       |                            |
| Original Size: A3 | Scale: 1:800 | Project Ref: 5214106  | Sheet: 8 of 10<br>Rev: P01 |

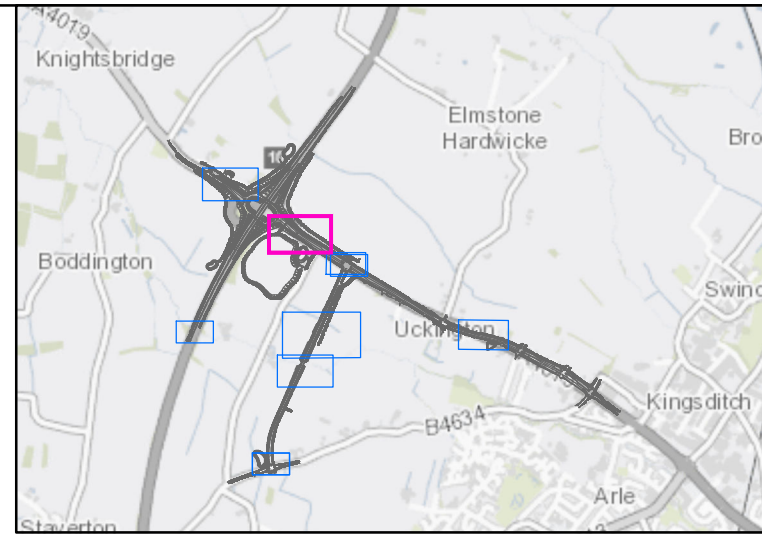
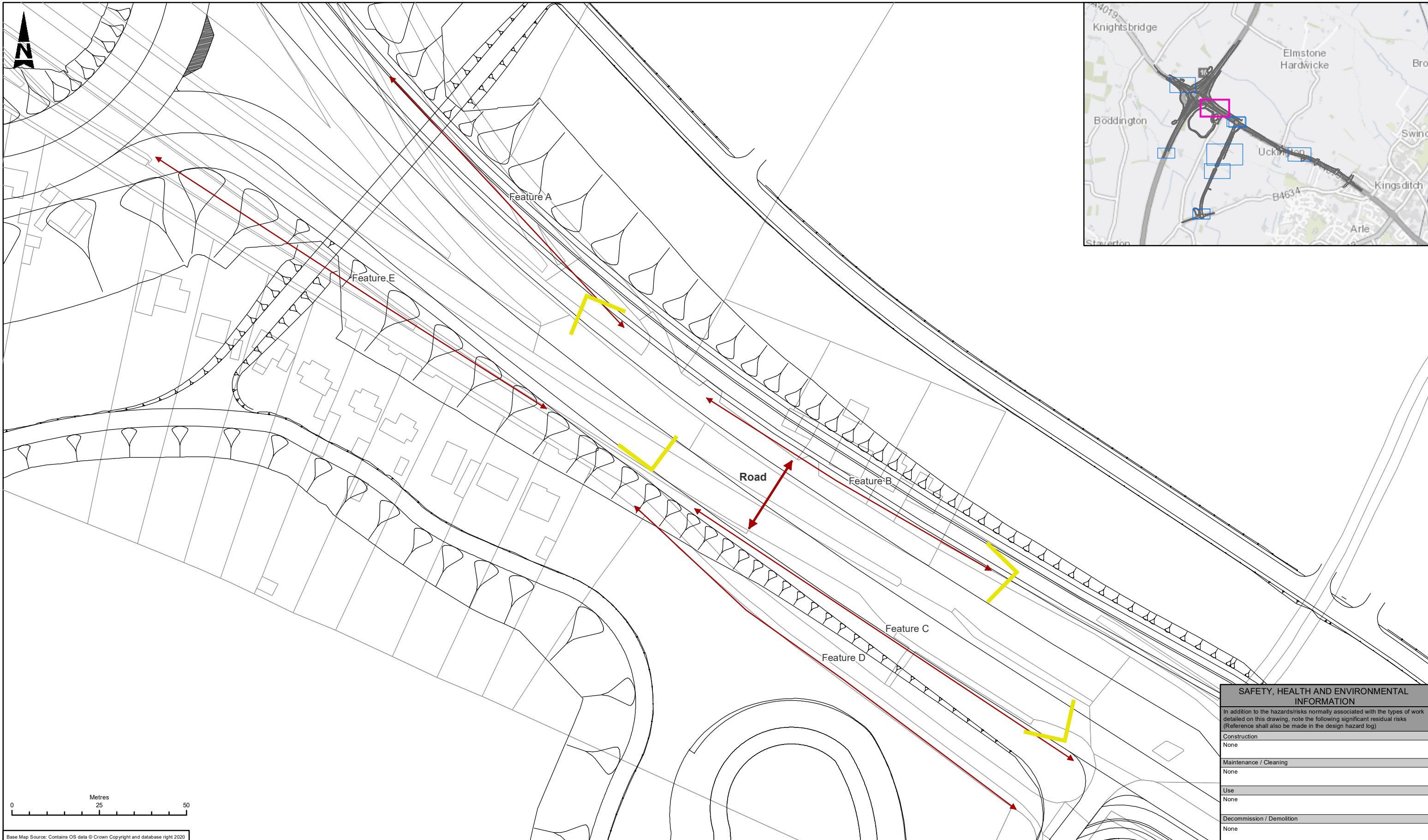

Base Map Source: Contains OS data © Crown Copyright and database right 2020

**LEGEND**

- SCHEME ALIGNMENT
- ↔ CROSSING POINT FEATURE
- ◀ SURVEYOR VIEW

| SAFETY, HEALTH AND ENVIRONMENTAL INFORMATION  |      |
|---|------|
| In addition to the hazards/risks normally associated with the types of work detailed on this drawing, note the following significant residual risks (Reference shall also be made in the design hazard log) |      |
| Construction  | None |
| Maintenance / Cleaning  | None |
| Use   | None |
| Decommission / Demolition   | None |

| Description  |                | Drawing Suitability  | Status         | Project Title   |            |            |            |            |            |            |           |  |  |  |  |                  |           |   |  |          |            |        |                      |     |                   |                |                      |                |          |
|--|----------------|--|----------------|---|------------|------------|------------|------------|------------|------------|-----------|--|--|--|--|------------------|-----------|---|--|----------|------------|--------|----------------------|-----|-------------------|----------------|----------------------|----------------|----------|
| <table border="1"> <thead> <tr> <th>Status</th> <th>Revision</th> <th>Drawn</th> <th>Checked</th> <th>Reviewed</th> <th>Authorised</th> <th>Issue Date</th> </tr> </thead> <tbody> <tr> <td>PUBLISHED</td> <td></td> <td></td> <td></td> <td></td> <td></td> <td></td> </tr> </tbody> </table> |                | Status   | Revision       | Drawn   | Checked    | Reviewed   | Authorised | Issue Date | PUBLISHED  |            |           |  |  |  |  | <b>PUBLISHED</b> | <b>A1</b> | <b>M5 Junction 10 Improvements Scheme</b>   |  |          |            |        |                      |     |                   |                |                      |                |          |
| Status   | Revision       | Drawn  | Checked        | Reviewed  | Authorised | Issue Date |            |            |            |            |           |  |  |  |  |                  |           |   |  |          |            |        |                      |     |                   |                |                      |                |          |
| PUBLISHED  |                |  |                |   |            |            |            |            |            |            |           |  |  |  |  |                  |           |   |  |          |            |        |                      |     |                   |                |                      |                |          |
| Description  |                | <br>Member of the SNC-Lavalin Group<br>5th Floor, Block 5<br>Shire Hall<br>Bearland<br>Gloucester<br>GL1 2TH<br>Tel: 08000 514 514<br>www.atkinsglobal.com   |                | Drawing Title   |            |            |            |            |            |            |           |  |  |  |  |                  |           |   |  |          |            |        |                      |     |                   |                |                      |                |          |
| Description  |                | <br>Client   |                | <b>FIGURE 7-30</b><br><b>CROSSING POINT SURVEYOR LOCATIONS</b><br><b>FROM 2020 AND 2021</b><br><b>CROSSING POINT LOCATION 8</b> |            |            |            |            |            |            |           |  |  |  |  |                  |           |   |  |          |            |        |                      |     |                   |                |                      |                |          |
| Description  |                | <table border="1"> <thead> <tr> <th>Status</th> <th>Revision</th> <th>Drawn</th> <th>Checked</th> <th>Reviewed</th> <th>Authorised</th> <th>Issue Date</th> </tr> </thead> <tbody> <tr> <td>PUBLISHED</td> <td></td> <td></td> <td></td> <td></td> <td></td> <td></td> </tr> </tbody> </table> |                | Status  | Revision   | Drawn      | Checked    | Reviewed   | Authorised | Issue Date | PUBLISHED |  |  |  |  |                  |           | <table border="1"> <thead> <tr> <th>Project</th> <th>Originator</th> <th>Volume</th> </tr> </thead> <tbody> <tr> <td>GCCM5J10 - ATK - EBD</td> <td></td> <td></td> </tr> </tbody> </table>  |  | Project  | Originator | Volume | GCCM5J10 - ATK - EBD |     |                   |                |                      |                |          |
| Status   | Revision       | Drawn  | Checked        | Reviewed  | Authorised | Issue Date |            |            |            |            |           |  |  |  |  |                  |           |   |  |          |            |        |                      |     |                   |                |                      |                |          |
| PUBLISHED  |                |  |                |   |            |            |            |            |            |            |           |  |  |  |  |                  |           |   |  |          |            |        |                      |     |                   |                |                      |                |          |
| Project  | Originator     | Volume   |                |   |            |            |            |            |            |            |           |  |  |  |  |                  |           |   |  |          |            |        |                      |     |                   |                |                      |                |          |
| GCCM5J10 - ATK - EBD   |                |  |                |   |            |            |            |            |            |            |           |  |  |  |  |                  |           |   |  |          |            |        |                      |     |                   |                |                      |                |          |
| Description  |                | <table border="1"> <thead> <tr> <th>Status</th> <th>Revision</th> <th>Drawn</th> <th>Checked</th> <th>Reviewed</th> <th>Authorised</th> <th>Issue Date</th> </tr> </thead> <tbody> <tr> <td>PUBLISHED</td> <td></td> <td></td> <td></td> <td></td> <td></td> <td></td> </tr> </tbody> </table> |                | Status  | Revision   | Drawn      | Checked    | Reviewed   | Authorised | Issue Date | PUBLISHED |  |  |  |  |                  |           | <table border="1"> <thead> <tr> <th>Location</th> <th>Type</th> <th>Role</th> <th>Number</th> <th>Rev</th> </tr> </thead> <tbody> <tr> <td>Original Size: A3</td> <td>Scale: 1:1,000</td> <td>Project Ref: 5214106</td> <td>Sheet: 9 of 10</td> <td>Rev: P01</td> </tr> </tbody> </table> |  | Location | Type       | Role   | Number               | Rev | Original Size: A3 | Scale: 1:1,000 | Project Ref: 5214106 | Sheet: 9 of 10 | Rev: P01 |
| Status   | Revision       | Drawn  | Checked        | Reviewed  | Authorised | Issue Date |            |            |            |            |           |  |  |  |  |                  |           |   |  |          |            |        |                      |     |                   |                |                      |                |          |
| PUBLISHED  |                |  |                |   |            |            |            |            |            |            |           |  |  |  |  |                  |           |   |  |          |            |        |                      |     |                   |                |                      |                |          |
| Location   | Type           | Role   | Number         | Rev   |            |            |            |            |            |            |           |  |  |  |  |                  |           |   |  |          |            |        |                      |     |                   |                |                      |                |          |
| Original Size: A3  | Scale: 1:1,000 | Project Ref: 5214106   | Sheet: 9 of 10 | Rev: P01  |            |            |            |            |            |            |           |  |  |  |  |                  |           |   |  |          |            |        |                      |     |                   |                |                      |                |          |

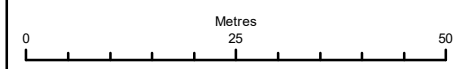
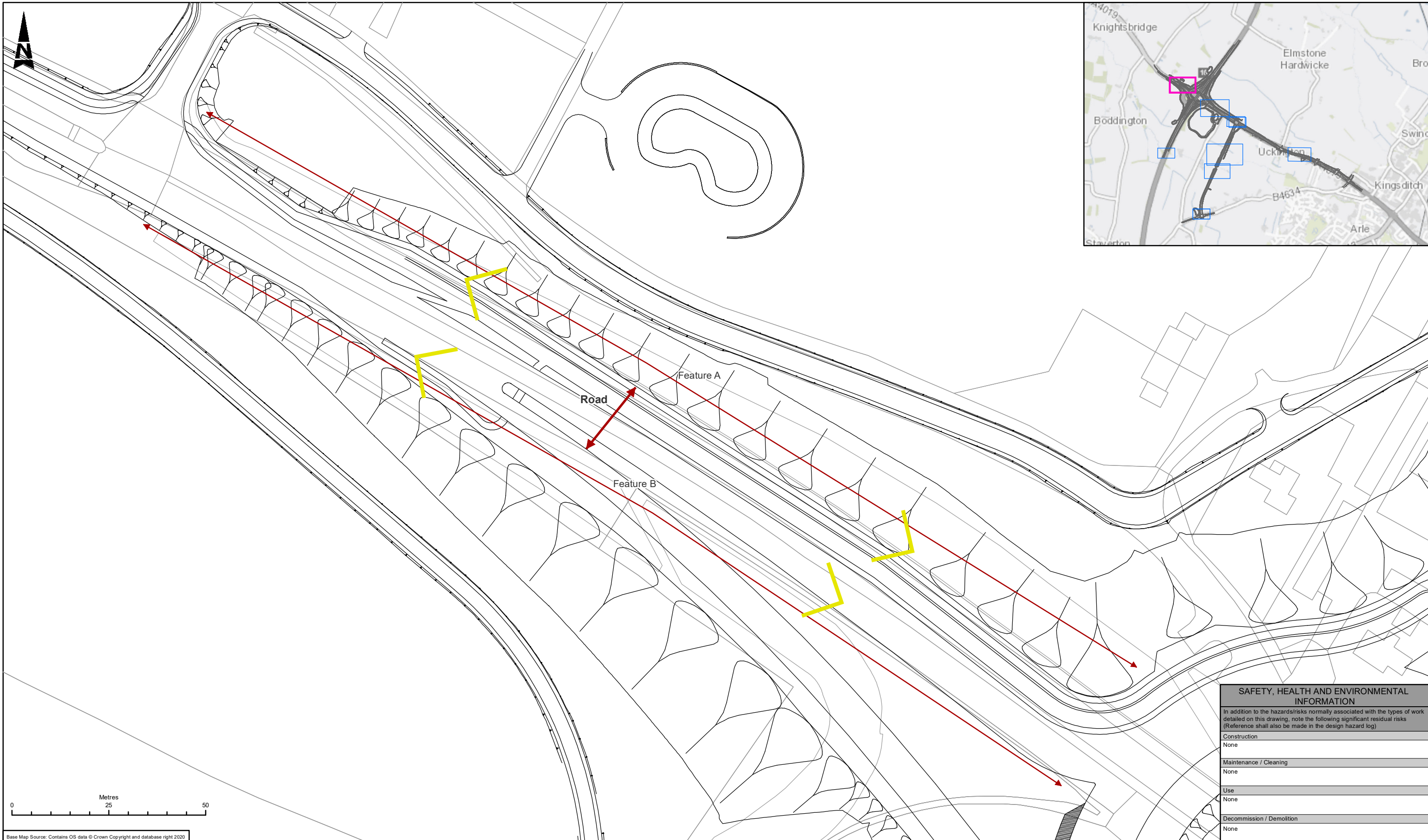

Base Map Source: Contains OS data © Crown Copyright and database right 2020

| SAFETY, HEALTH AND ENVIRONMENTAL INFORMATION  |      |
|---|------|
| In addition to the hazards/risks normally associated with the types of work detailed on this drawing, note the following significant residual risks (Reference shall also be made in the design hazard log) |      |
| Construction  | None |
| Maintenance / Cleaning  | None |
| Use   | None |
| Decommission / Demolition   | None |

| LEGEND                   |  |  |  |  |  |  |  |
|--------------------------|--|--|--|--|--|--|--|
| — SCHEME ALIGNMENT       |  |  |  |  |  |  |  |
| ↔ CROSSING POINT FEATURE |  |  |  |  |  |  |  |
| ◀ SURVEYOR VIEW          |  |  |  |  |  |  |  |

| Description | Status | Revision | Drawn | Checked | Reviewed | Authorised | Issue Date |
|-------------|--------|----------|-------|---------|----------|------------|------------|
| PUBLISHED   | A1     |          |       |         |          |            | 23/08/23   |

**ATKINS**  
Member of the SNC-Lavalin Group  
5th Floor, Block 5  
Shire Hall  
Bearland  
Gloucester  
GL1 2TH  
Tel: 08000 514 514  
www.atkinsglobal.com

**Gloucestershire**  
COUNTY COUNCIL

|                   |              |   |                             |
|-------------------|--------------|---|-----------------------------|
| Project Title     |              | M5 Junction 10 Improvements Scheme  |                             |
| Drawing Title     |              | FIGURE 7-30<br>CROSSING POINT SURVEYOR LOCATIONS<br>FROM 2020 AND 2021<br>CROSSING POINT LOCATION 9 |                             |
| Drawing Number    |              | Project: GCCM5J10 - ATK - EBD<br>ZZ - GS - GI - 000073  |                             |
| Original Size: A3 | Scale: 1:900 | Project Ref: 5214106  | Sheet: 10 of 10<br>Rev: P01 |



Aerial Imagery Source: Esri, DigitalGlobe, GeoEye, Earthstar Geographics, CNES/Airbus DS, USDA, USGS, AeroGRID, IGN, and the GIS User Community

**LEGEND**  
 BAT TRAPPING LOCATIONS

| SAFETY, HEALTH AND ENVIRONMENTAL INFORMATION  |      |
|---|------|
| In addition to the hazards/risks normally associated with the types of work detailed on this drawing, note the following significant residual risks (Reference shall also be made in the design hazard log) |      |
| Construction  | None |
| Maintenance / Cleaning  | None |
| Use   | None |
| Decommission / Demolition   | None |

| Description | Status | Revision | Drawn | Checked | Reviewed | Authorised | Issue Date |
|-------------|--------|----------|-------|---------|----------|------------|------------|
| PUBLISHED   | A1     |          |       |         |          |            | 19/06/23   |

**ATKINS**  
 Member of the SNC-Lavalin Group  
 5th Floor, Block 5  
 Shire Hall  
 Bearland  
 Gloucester  
 GL1 2TH  
 Tel: 08000 514 514  
 www.atkinsglobal.com

**Gloucestershire**  
 COUNTY COUNCIL

|                   |                 |  |                           |
|-------------------|-----------------|--|---------------------------|
| Project Title     |                 | M5 Junction 10 Improvements Scheme           |                           |
| Drawing Title     |                 | FIGURE 7-3P<br>ALBST, TRAPPING LOCATIONS     |                           |
| Drawing Number    |                 | GCCM5J10 - ATK - EBD<br>ZZ - GS - GI - 00063 |                           |
| Original Size: A3 | Scale: 1:15,000 | Project Ref: 5214106                         | Sheet: 1 of 1<br>Rev: P01 |

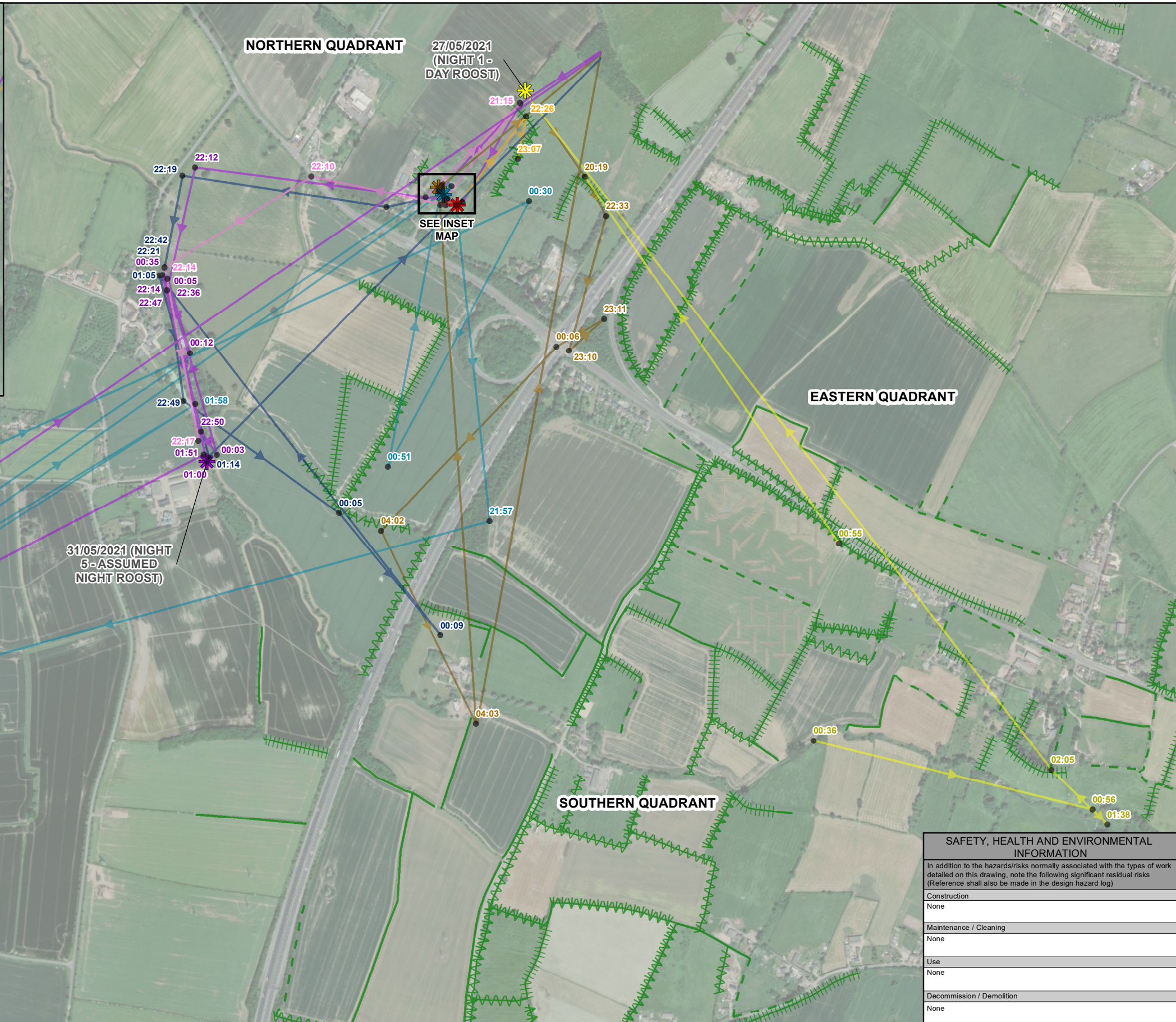
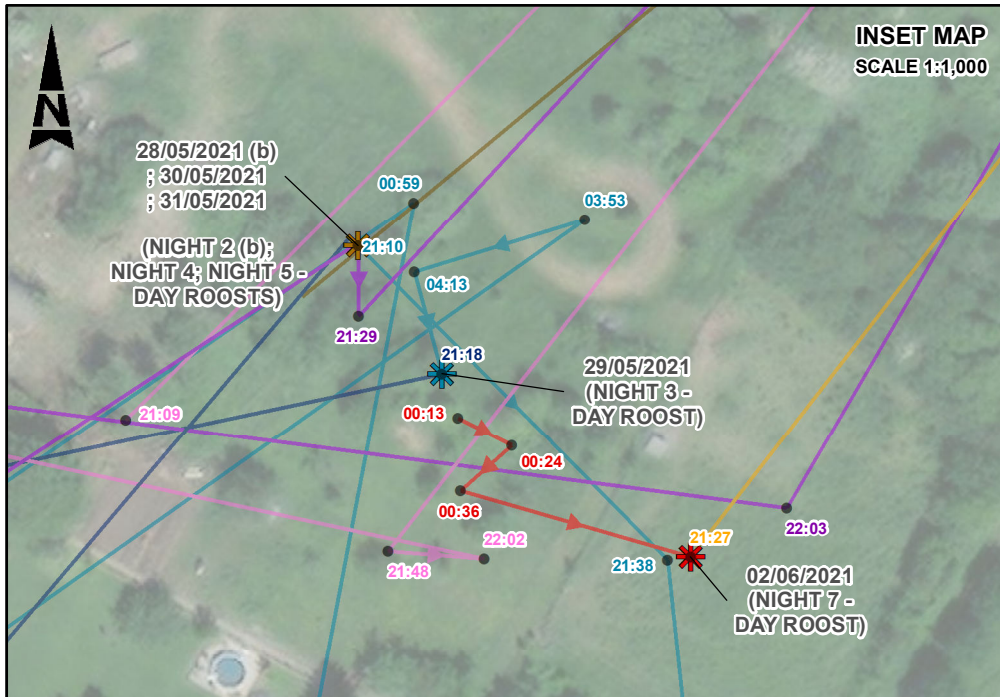

| SAFETY, HEALTH AND ENVIRONMENTAL INFORMATION  |      |
|---|------|
| In addition to the hazards/risks normally associated with the types of work detailed on this drawing, note the following significant residual risks (Reference shall also be made in the design hazard log) |      |
| Construction  | None |
| Maintenance / Cleaning  | None |
| Use   | None |
| Decommission / Demolition   | None |

Aerial Imagery Source: Esri, DigitalGlobe, GeoEye, Earthstar Geographics, CNES/Airbus DS, USDA, USGS, AeroGRID, IGN, and the GIS User Community

| LEGEND |   |
|--------|---|
|        | 27/05/2021 (NIGHT 1 - DAY ROOST)  |
|        | 28/05/2021 (b) ; 30/05/2021 ; 31/05/2021 (NIGHT 2 (b); NIGHT 4; NIGHT 5 - DAY ROOSTS) |
|        | 29/05/2021 (NIGHT 3 - DAY ROOST)  |
|        | 31/05/2021 (NIGHT 5 - ASSUMED NIGHT ROOST)  |
|        | 02/06/2021 (NIGHT 7 - ASSUMED DAY AND NIGHT ROOST)                                    |
|        | <b>HEDGEROW</b>   |
|        | INTACT HEDGE - NATIVE SPECIES RICH  |
|        | INTACT HEDGE - SPECIES POOR   |
|        | DEFUNCT HEDGE - NATIVE SPECIES RICH   |
|        | DEFUNCT HEDGE - SPECIES POOR  |
|        | HEDGE WITH TREES - NATIVE SPECIES RICH  |
|        | HEDGE WITH TREES - SPECIES POOR   |

| LINES LINKING CONSECUTIVE DATA POINTS OF BATS, NOT THE BAT'S ACTUAL FLIGHT LINE |                                |
|---|--------------------------------|
|   | NIGHT 1 - 26TH MAY TO 27TH MAY |
|   | NIGHT 2 - 27TH MAY TO 28TH MAY |
|   | NIGHT 3 - 28TH MAY TO 29TH MAY |
|   | NIGHT 4 - 29TH MAY TO 30TH MAY |
|   | NIGHT 5 - 30TH MAY TO 31ST MAY |
|   | NIGHT 6 - 31ST MAY TO 1ST JUNE |
|   | NIGHT 7 - 1ST JUNE TO 2ND JUNE |
|   | NIGHT 8 - 2ND JUNE TO 3RD JUNE |

| Description   |          | Drawing Suitability | Status    | Project Title                      |            |            |            |            |  |  |  |  |  |  |  |   |  |   |
|---|----------|---------------------|-----------|------------------------------------|------------|------------|------------|------------|--|--|--|--|--|--|--|---|--|---|
| PUBLISHED   |          | <b>PUBLISHED</b>    | <b>A1</b> | M5 Junction 10 Improvements Scheme |            |            |            |            |  |  |  |  |  |  |  |   |  |   |
| <table border="1"> <thead> <tr> <th>Status</th> <th>Revision</th> <th>Drawn</th> <th>Checked</th> <th>Reviewed</th> <th>Authorised</th> <th>Issue Date</th> </tr> </thead> <tbody> <tr> <td></td> <td></td> <td></td> <td></td> <td></td> <td></td> <td></td> </tr> </tbody> </table> |          | Status              | Revision  | Drawn                              | Checked    | Reviewed   | Authorised | Issue Date |  |  |  |  |  |  |  | <b>ATKINS</b><br>Member of the SNC-Lavalin Group<br>5th Floor, Block 5<br>Shire Hall<br>Bearland<br>Gloucester<br>GL1 2TH<br>Tel: 08000 514 514<br>www.atkinsglobal.com |  | Drawing Title   |
| Status  | Revision | Drawn               | Checked   | Reviewed                           | Authorised | Issue Date |            |            |  |  |  |  |  |  |  |   |  |   |
|   |          |                     |           |                                    |            |            |            |            |  |  |  |  |  |  |  |   |  |   |
| <table border="1"> <thead> <tr> <th>Status</th> <th>Revision</th> <th>Drawn</th> <th>Checked</th> <th>Reviewed</th> <th>Authorised</th> <th>Issue Date</th> </tr> </thead> <tbody> <tr> <td></td> <td></td> <td></td> <td></td> <td></td> <td></td> <td></td> </tr> </tbody> </table> |          | Status              | Revision  | Drawn                              | Checked    | Reviewed   | Authorised | Issue Date |  |  |  |  |  |  |  | Copyright © Atkins Limited (2022)   |  | <b>FIGURE 7-3Q</b><br><b>ALBST, BAT 1</b>                                     |
| Status  | Revision | Drawn               | Checked   | Reviewed                           | Authorised | Issue Date |            |            |  |  |  |  |  |  |  |   |  |   |
|   |          |                     |           |                                    |            |            |            |            |  |  |  |  |  |  |  |   |  |   |
| <table border="1"> <thead> <tr> <th>Status</th> <th>Revision</th> <th>Drawn</th> <th>Checked</th> <th>Reviewed</th> <th>Authorised</th> <th>Issue Date</th> </tr> </thead> <tbody> <tr> <td></td> <td></td> <td></td> <td></td> <td></td> <td></td> <td></td> </tr> </tbody> </table> |          | Status              | Revision  | Drawn                              | Checked    | Reviewed   | Authorised | Issue Date |  |  |  |  |  |  |  | <b>Gloucestershire</b><br>COUNTY COUNCIL  |  | Drawing Number  |
| Status  | Revision | Drawn               | Checked   | Reviewed                           | Authorised | Issue Date |            |            |  |  |  |  |  |  |  |   |  |   |
|   |          |                     |           |                                    |            |            |            |            |  |  |  |  |  |  |  |   |  |   |
| <table border="1"> <thead> <tr> <th>Status</th> <th>Revision</th> <th>Drawn</th> <th>Checked</th> <th>Reviewed</th> <th>Authorised</th> <th>Issue Date</th> </tr> </thead> <tbody> <tr> <td></td> <td></td> <td></td> <td></td> <td></td> <td></td> <td></td> </tr> </tbody> </table> |          | Status              | Revision  | Drawn                              | Checked    | Reviewed   | Authorised | Issue Date |  |  |  |  |  |  |  | Client  |  | Project: GCCM5J10 - ATK - EBD<br>Originator: ZZ - GS - GI - 000064<br>Volume: |
| Status  | Revision | Drawn               | Checked   | Reviewed                           | Authorised | Issue Date |            |            |  |  |  |  |  |  |  |   |  |   |
|   |          |                     |           |                                    |            |            |            |            |  |  |  |  |  |  |  |   |  |   |
| <table border="1"> <thead> <tr> <th>Status</th> <th>Revision</th> <th>Drawn</th> <th>Checked</th> <th>Reviewed</th> <th>Authorised</th> <th>Issue Date</th> </tr> </thead> <tbody> <tr> <td></td> <td></td> <td></td> <td></td> <td></td> <td></td> <td></td> </tr> </tbody> </table> |          | Status              | Revision  | Drawn                              | Checked    | Reviewed   | Authorised | Issue Date |  |  |  |  |  |  |  | Original Size: A3<br>Scale: 1:10,000<br>Project Ref: 5214106<br>Sheet: 1 of 1<br>Rev: P01   |  |   |
| Status  | Revision | Drawn               | Checked   | Reviewed                           | Authorised | Issue Date |            |            |  |  |  |  |  |  |  |   |  |   |
|   |          |                     |           |                                    |            |            |            |            |  |  |  |  |  |  |  |   |  |   |

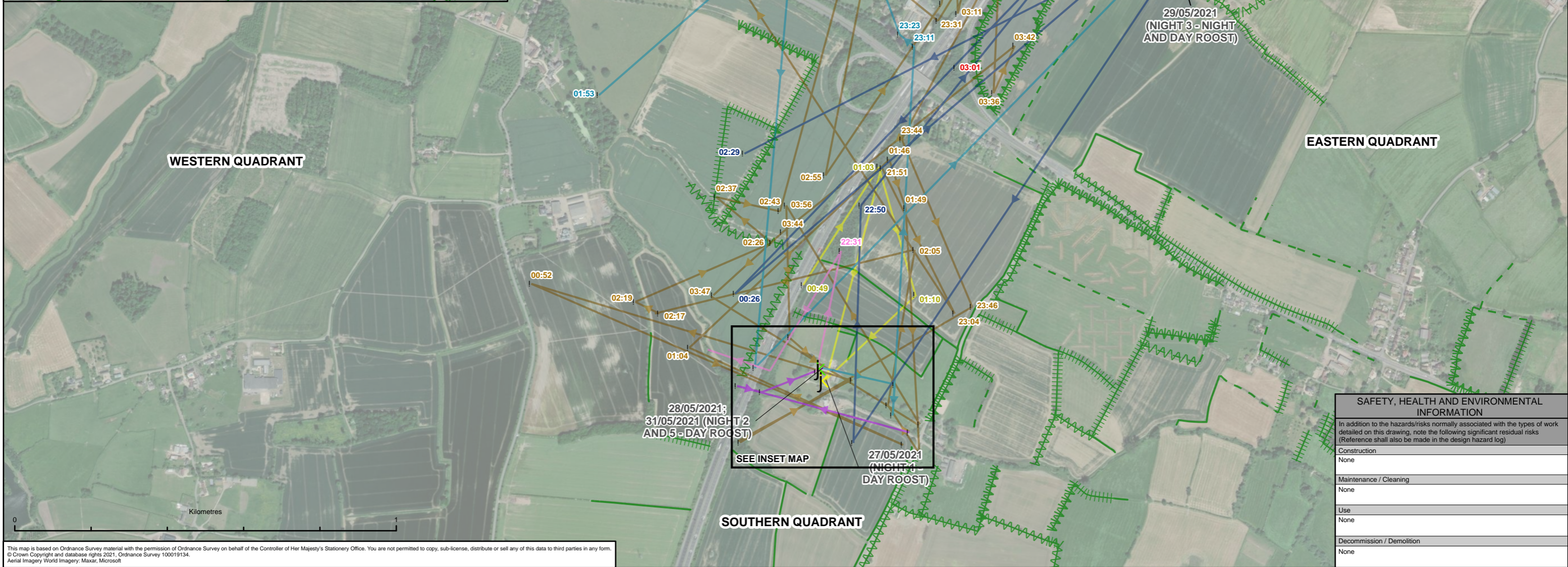
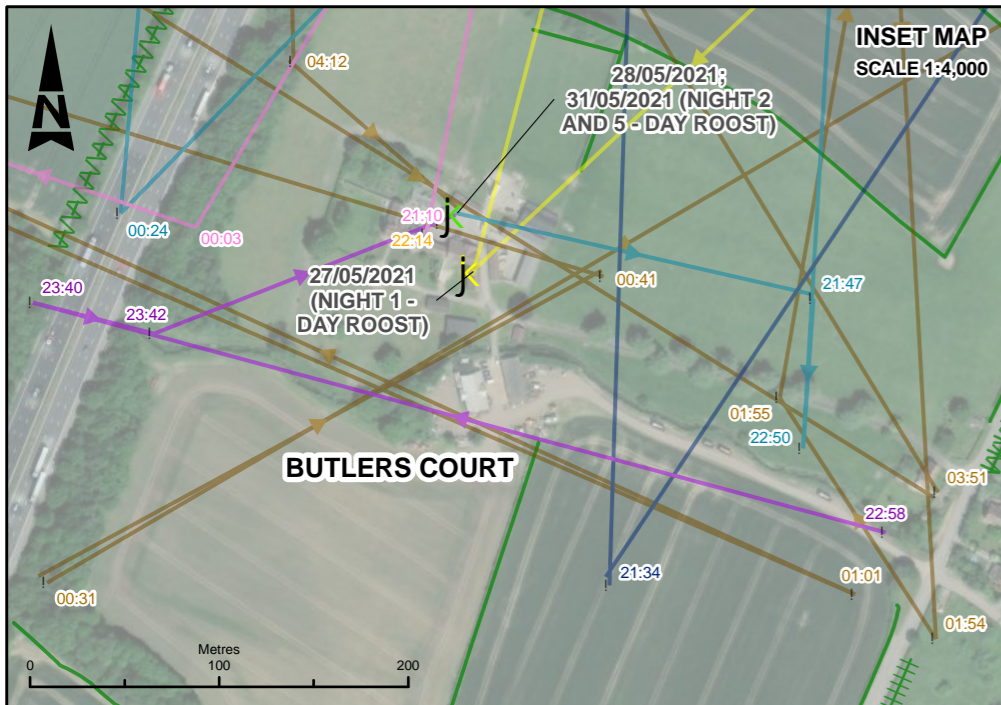

This map is based on Ordnance Survey material with the permission of Ordnance Survey on behalf of the Controller of Her Majesty's Stationery Office. You are not permitted to copy, sub-license, distribute or sell any of this data to third parties in any form.  
 © Crown Copyright and database rights 2021, Ordnance Survey 100019134.  
 Aerial Imagery World Imagery: Maxar, Microsoft

| SAFETY, HEALTH AND ENVIRONMENTAL INFORMATION  |      |
|---|------|
| In addition to the hazards/risks normally associated with the types of work detailed on this drawing, note the following significant residual risks (Reference shall also be made in the design hazard log) |      |
| Construction  | None |
| Maintenance / Clearing  | None |
| Use   | None |
| Decommission / Demolition   | None |

| LEGEND   |  |
|--|--|
| <b>ROOST LOCATION</b>  | <b>HEDGEROW</b>                        |
| 27/05/2021 (NIGHT 1 - DAY ROOST)   | INTACT HEDGE - NATIVE SPECIES RICH     |
| 28/05/2021; 31/05/2021 (NIGHT 2 AND 5 - DAY ROOST)                                     | INTACT HEDGE - SPECIES POOR            |
| 29/05/2021 (NIGHT 3 - NIGHT AND DAY ROOST)   | DEFUNCT HEDGE - NATIVE SPECIES RICH    |
|  | DEFUNCT HEDGE - SPECIES POOR           |
|  | HEDGE WITH TREES - NATIVE SPECIES RICH |
|  | HEDGE WITH TREES - SPECIES POOR        |
| <b>LINES LINKING CONSECUTIVE DATA POINTS OF BATS, NOT THE BAT'S ACTUAL FLIGHT LINE</b> |  |
| NIGHT 1 - 26TH MAY TO 27TH MAY   |  |
| NIGHT 2 - 27TH MAY TO 28TH MAY   |  |
| NIGHT 3 - 28TH MAY TO 29TH MAY   |  |
| NIGHT 4 - 29TH MAY TO 30TH MAY   |  |
| NIGHT 5 - 30TH MAY TO 31ST MAY   |  |
| NIGHT 6 - 31ST MAY TO 1ST JUNE   |  |
| NIGHT 7 - 1ST JUNE TO 2ND JUNE   |  |
| NIGHT 8 - 2ND JUNE TO 3RD JUNE   |  |

\*NOTE: ON NIGHT 7 (1ST JUNE TO 2ND JUNE) AND NIGHT 8 (2ND JUNE TO 3RD JUNE), THERE WAS ONLY ONE RECORD AT 03:11 AND 22:14 RESPECTIVELY, BOTH SHOWN AS A TIMESTAMP.

| Description   |                      | Drawing Suitability | Status       | Project Title              |            |            |            |            |  |  |  |  |  |  |  |   |               |          |            |        |                      |                      |      |    |       |          |              |         |        |     |
|---|----------------------|---------------------|--------------|----------------------------|------------|------------|------------|------------|--|--|--|--|--|--|--|---|---------------|----------|------------|--------|----------------------|----------------------|------|----|-------|----------|--------------|---------|--------|-----|
| PUBLISHED   |                      | PUBLISHED           | A1           | M5 Junction 10 Improvement |            |            |            |            |  |  |  |  |  |  |  |   |               |          |            |        |                      |                      |      |    |       |          |              |         |        |     |
| <table border="1"> <thead> <tr> <th>Status</th> <th>Revision</th> <th>Drawn</th> <th>Checked</th> <th>Reviewed</th> <th>Authorised</th> <th>Issue Date</th> </tr> </thead> <tbody> <tr> <td></td> <td></td> <td></td> <td></td> <td></td> <td></td> <td></td> </tr> </tbody> </table> |                      | Status              | Revision     | Drawn                      | Checked    | Reviewed   | Authorised | Issue Date |  |  |  |  |  |  |  | <p>Member of the SNC-Lavalin Group</p> <p>5th Floor, Block 5<br/>Shire Hall<br/>Bearland<br/>Gloucester<br/>GL1 2TH</p> <p>Tel: 08000 514 514<br/>www.atkinsglobal.com</p>  | <p>Client</p> |          |            |        |                      |                      |      |    |       |          |              |         |        |     |
| Status  | Revision             | Drawn               | Checked      | Reviewed                   | Authorised | Issue Date |            |            |  |  |  |  |  |  |  |   |               |          |            |        |                      |                      |      |    |       |          |              |         |        |     |
|   |                      |                     |              |                            |            |            |            |            |  |  |  |  |  |  |  |   |               |          |            |        |                      |                      |      |    |       |          |              |         |        |     |
| <table border="1"> <thead> <tr> <th>Status</th> <th>Revision</th> <th>Drawn</th> <th>Checked</th> <th>Reviewed</th> <th>Authorised</th> <th>Issue Date</th> </tr> </thead> <tbody> <tr> <td></td> <td></td> <td></td> <td></td> <td></td> <td></td> <td></td> </tr> </tbody> </table> |                      | Status              | Revision     | Drawn                      | Checked    | Reviewed   | Authorised | Issue Date |  |  |  |  |  |  |  |   |               |          |            |        |                      |                      |      |    |       |          |              |         |        |     |
| Status  | Revision             | Drawn               | Checked      | Reviewed                   | Authorised | Issue Date |            |            |  |  |  |  |  |  |  |   |               |          |            |        |                      |                      |      |    |       |          |              |         |        |     |
|   |                      |                     |              |                            |            |            |            |            |  |  |  |  |  |  |  |   |               |          |            |        |                      |                      |      |    |       |          |              |         |        |     |
| <table border="1"> <thead> <tr> <th>Status</th> <th>Revision</th> <th>Drawn</th> <th>Checked</th> <th>Reviewed</th> <th>Authorised</th> <th>Issue Date</th> </tr> </thead> <tbody> <tr> <td></td> <td></td> <td></td> <td></td> <td></td> <td></td> <td></td> </tr> </tbody> </table> |                      | Status              | Revision     | Drawn                      | Checked    | Reviewed   | Authorised | Issue Date |  |  |  |  |  |  |  | <table border="1"> <thead> <tr> <th>Project</th> <th>Originator</th> <th>Volume</th> </tr> </thead> <tbody> <tr> <td>GCCM5J10 - ATK - EBD</td> <td>ZZ - GS - GI - 00065</td> <td></td> </tr> </tbody> </table>  |               | Project  | Originator | Volume | GCCM5J10 - ATK - EBD | ZZ - GS - GI - 00065 |      |    |       |          |              |         |        |     |
| Status  | Revision             | Drawn               | Checked      | Reviewed                   | Authorised | Issue Date |            |            |  |  |  |  |  |  |  |   |               |          |            |        |                      |                      |      |    |       |          |              |         |        |     |
|   |                      |                     |              |                            |            |            |            |            |  |  |  |  |  |  |  |   |               |          |            |        |                      |                      |      |    |       |          |              |         |        |     |
| Project   | Originator           | Volume              |              |                            |            |            |            |            |  |  |  |  |  |  |  |   |               |          |            |        |                      |                      |      |    |       |          |              |         |        |     |
| GCCM5J10 - ATK - EBD  | ZZ - GS - GI - 00065 |                     |              |                            |            |            |            |            |  |  |  |  |  |  |  |   |               |          |            |        |                      |                      |      |    |       |          |              |         |        |     |
| <table border="1"> <thead> <tr> <th>Status</th> <th>Revision</th> <th>Drawn</th> <th>Checked</th> <th>Reviewed</th> <th>Authorised</th> <th>Issue Date</th> </tr> </thead> <tbody> <tr> <td></td> <td></td> <td></td> <td></td> <td></td> <td></td> <td></td> </tr> </tbody> </table> |                      | Status              | Revision     | Drawn                      | Checked    | Reviewed   | Authorised | Issue Date |  |  |  |  |  |  |  | <table border="1"> <thead> <tr> <th>Location</th> <th>Type</th> <th>Role</th> <th>Sheet</th> <th>Number</th> <th>Rev.</th> </tr> </thead> <tbody> <tr> <td>A3</td> <td>Scale</td> <td>1:10,000</td> <td>Project Ref.</td> <td>5206696</td> <td>1 of 1</td> <td>P01</td> </tr> </tbody> </table> |               | Location | Type       | Role   | Sheet                | Number               | Rev. | A3 | Scale | 1:10,000 | Project Ref. | 5206696 | 1 of 1 | P01 |
| Status  | Revision             | Drawn               | Checked      | Reviewed                   | Authorised | Issue Date |            |            |  |  |  |  |  |  |  |   |               |          |            |        |                      |                      |      |    |       |          |              |         |        |     |
|   |                      |                     |              |                            |            |            |            |            |  |  |  |  |  |  |  |   |               |          |            |        |                      |                      |      |    |       |          |              |         |        |     |
| Location  | Type                 | Role                | Sheet        | Number                     | Rev.       |            |            |            |  |  |  |  |  |  |  |   |               |          |            |        |                      |                      |      |    |       |          |              |         |        |     |
| A3  | Scale                | 1:10,000            | Project Ref. | 5206696                    | 1 of 1     | P01        |            |            |  |  |  |  |  |  |  |   |               |          |            |        |                      |                      |      |    |       |          |              |         |        |     |

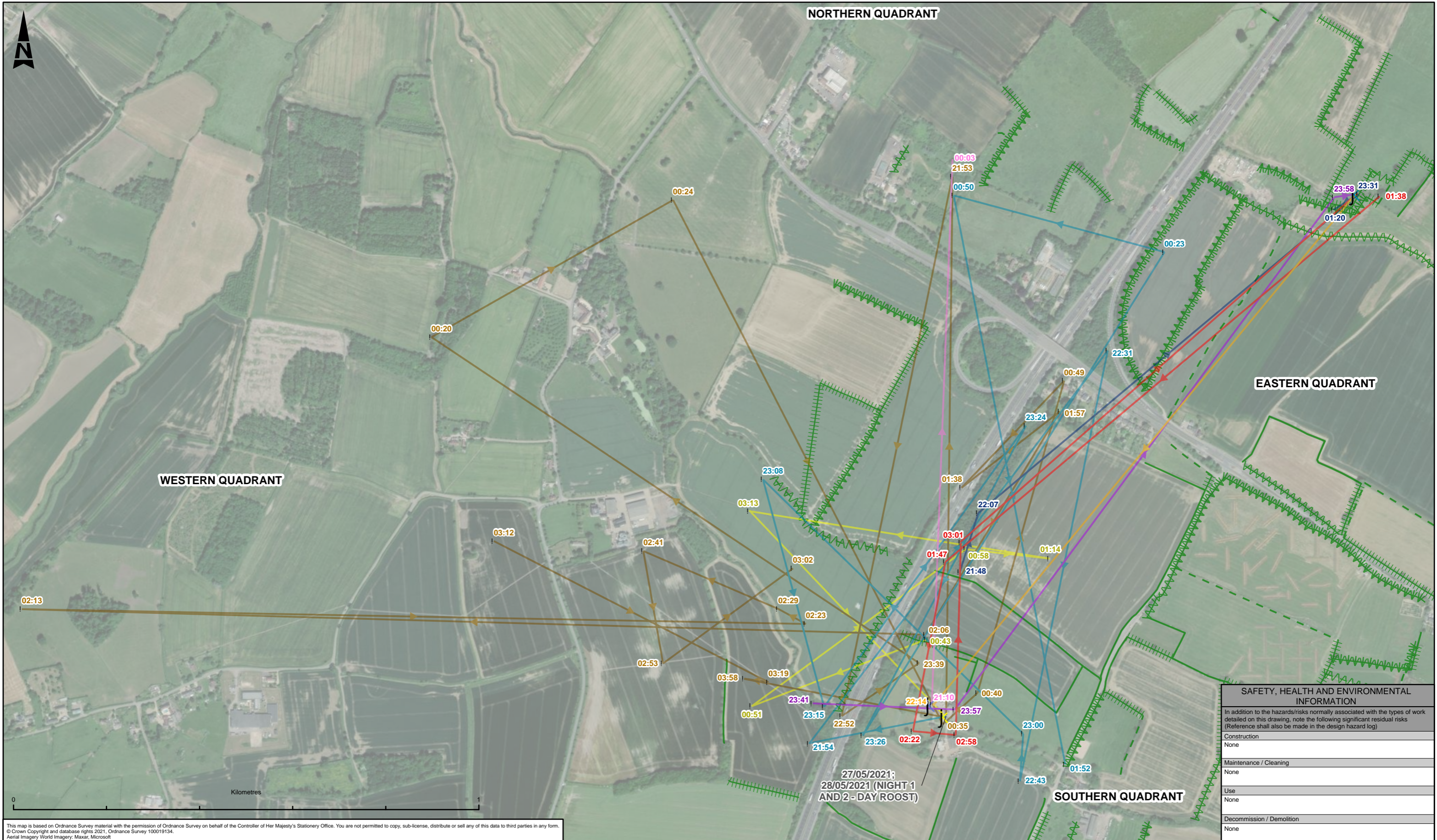

This map is based on Ordnance Survey material with the permission of Ordnance Survey on behalf of the Controller of Her Majesty's Stationary Office. You are not permitted to copy, sub-license, distribute or sell any of this data to third parties in any form.  
 © Crown Copyright and database rights 2021, Ordnance Survey 100019134.  
 Aerial Imagery World Imagery: Maxar, Microsoft

| SAFETY, HEALTH AND ENVIRONMENTAL INFORMATION  |      |
|---|------|
| In addition to the hazards/risks normally associated with the types of work detailed on this drawing, note the following significant residual risks (Reference shall also be made in the design hazard log) |      |
| Construction  | None |
| Maintenance / Cleaning  | None |
| Use   | None |
| Decommission / Demolition   | None |

| LEGEND   |  |
|--|--|
| <b>ROOST LOCATION</b>  | <b>HEDGEROW</b>  |
| 27/05/2021 (NIGHT 1 AND 2 - DAY ROOST)                       | INTACT HEDGE - NATIVE SPECIES RICH   |
| 29/05/2021; 30/05/2021 (NIGHT 4 AND 5 - ASSUMED NIGHT ROOST) | INTACT HEDGE - SPECIES POOR  |
| 31/05/2021; 02/06/2021 (NIGHT 5; NIGHT 7 - DAY ROOST)        | DEFUNCT HEDGE - NATIVE SPECIES RICH  |
|  | DEFUNCT HEDGE - SPECIES POOR   |
|  | HEDGE WITH TREES - NATIVE SPECIES RICH   |
|  | HEDGE WITH TREES - SPECIES POOR  |
|  | <b>LINES LINKING CONSECUTIVE DATA POINTS OF BATS, NOT THE BATS' ACTUAL FLIGHT LINE</b> |
|  | NIGHT 1 - 26TH MAY TO 27TH MAY   |
|  | NIGHT 2 - 27TH MAY TO 28TH MAY   |
|  | NIGHT 3 - 28TH MAY TO 29TH MAY   |
|  | NIGHT 4 - 29TH MAY TO 30TH MAY   |
|  | NIGHT 5 - 30TH MAY TO 31ST MAY   |
|  | NIGHT 6 - 31ST MAY TO 1ST JUNE   |
|  | NIGHT 7 - 1ST JUNE TO 2ND JUNE   |
|  | NIGHT 8 - 2ND JUNE TO 3RD JUNE   |

| Description   |          | Drawing Suitability | Status   | Project Title              |            |            |            |            |  |  |  |  |  |  |  |  |   |
|---|----------|---------------------|----------|----------------------------|------------|------------|------------|------------|--|--|--|--|--|--|--|--|---|
| PUBLISHED   |          | PUBLISHED           | A1       | M5 Junction 10 Improvement |            |            |            |            |  |  |  |  |  |  |  |  |   |
| <table border="1"> <thead> <tr> <th>Status</th> <th>Revision</th> <th>Drawn</th> <th>Checked</th> <th>Reviewed</th> <th>Authorised</th> <th>Issue Date</th> </tr> </thead> <tbody> <tr> <td></td> <td></td> <td></td> <td></td> <td></td> <td></td> <td></td> </tr> </tbody> </table> |          | Status              | Revision | Drawn                      | Checked    | Reviewed   | Authorised | Issue Date |  |  |  |  |  |  |  | <br>Member of the SNC-Lavalin Group<br>5th Floor, Block 5<br>Shire Hall<br>Bearland<br>Gloucester<br>GL1 2TH<br>Tel: 08000 514 514<br>www.atkinsglobal.com | Drawing Title<br><b>FIGURE 7.3S</b><br><b>ALBST, BAT 3</b>                                      |
| Status  | Revision | Drawn               | Checked  | Reviewed                   | Authorised | Issue Date |            |            |  |  |  |  |  |  |  |  |   |
|   |          |                     |          |                            |            |            |            |            |  |  |  |  |  |  |  |  |   |
| <table border="1"> <thead> <tr> <th>Status</th> <th>Revision</th> <th>Drawn</th> <th>Checked</th> <th>Reviewed</th> <th>Authorised</th> <th>Issue Date</th> </tr> </thead> <tbody> <tr> <td></td> <td></td> <td></td> <td></td> <td></td> <td></td> <td></td> </tr> </tbody> </table> |          | Status              | Revision | Drawn                      | Checked    | Reviewed   | Authorised | Issue Date |  |  |  |  |  |  |  |  |   |
| Status  | Revision | Drawn               | Checked  | Reviewed                   | Authorised | Issue Date |            |            |  |  |  |  |  |  |  |  |   |
|   |          |                     |          |                            |            |            |            |            |  |  |  |  |  |  |  |  |   |
| <table border="1"> <thead> <tr> <th>Status</th> <th>Revision</th> <th>Drawn</th> <th>Checked</th> <th>Reviewed</th> <th>Authorised</th> <th>Issue Date</th> </tr> </thead> <tbody> <tr> <td></td> <td></td> <td></td> <td></td> <td></td> <td></td> <td></td> </tr> </tbody> </table> |          | Status              | Revision | Drawn                      | Checked    | Reviewed   | Authorised | Issue Date |  |  |  |  |  |  |  | Client<br>   | Drawing Number<br>Project   Originator   Volume<br>GCCM5J10 - ATK - EBD<br>ZZ - GS - GI - 00066 |
| Status  | Revision | Drawn               | Checked  | Reviewed                   | Authorised | Issue Date |            |            |  |  |  |  |  |  |  |  |   |
|   |          |                     |          |                            |            |            |            |            |  |  |  |  |  |  |  |  |   |
| <table border="1"> <thead> <tr> <th>Status</th> <th>Revision</th> <th>Drawn</th> <th>Checked</th> <th>Reviewed</th> <th>Authorised</th> <th>Issue Date</th> </tr> </thead> <tbody> <tr> <td></td> <td></td> <td></td> <td></td> <td></td> <td></td> <td></td> </tr> </tbody> </table> |          | Status              | Revision | Drawn                      | Checked    | Reviewed   | Authorised | Issue Date |  |  |  |  |  |  |  |  |   |
| Status  | Revision | Drawn               | Checked  | Reviewed                   | Authorised | Issue Date |            |            |  |  |  |  |  |  |  |  |   |
|   |          |                     |          |                            |            |            |            |            |  |  |  |  |  |  |  |  |   |
| <table border="1"> <thead> <tr> <th>Status</th> <th>Revision</th> <th>Drawn</th> <th>Checked</th> <th>Reviewed</th> <th>Authorised</th> <th>Issue Date</th> </tr> </thead> <tbody> <tr> <td></td> <td></td> <td></td> <td></td> <td></td> <td></td> <td></td> </tr> </tbody> </table> |          | Status              | Revision | Drawn                      | Checked    | Reviewed   | Authorised | Issue Date |  |  |  |  |  |  |  | Original Size: A3   Scale: 1:7,500   Project Ref: 5206696   Sheet: 1 of 1   Rev: P01   |   |
| Status  | Revision | Drawn               | Checked  | Reviewed                   | Authorised | Issue Date |            |            |  |  |  |  |  |  |  |  |   |
|   |          |                     |          |                            |            |            |            |            |  |  |  |  |  |  |  |  |   |



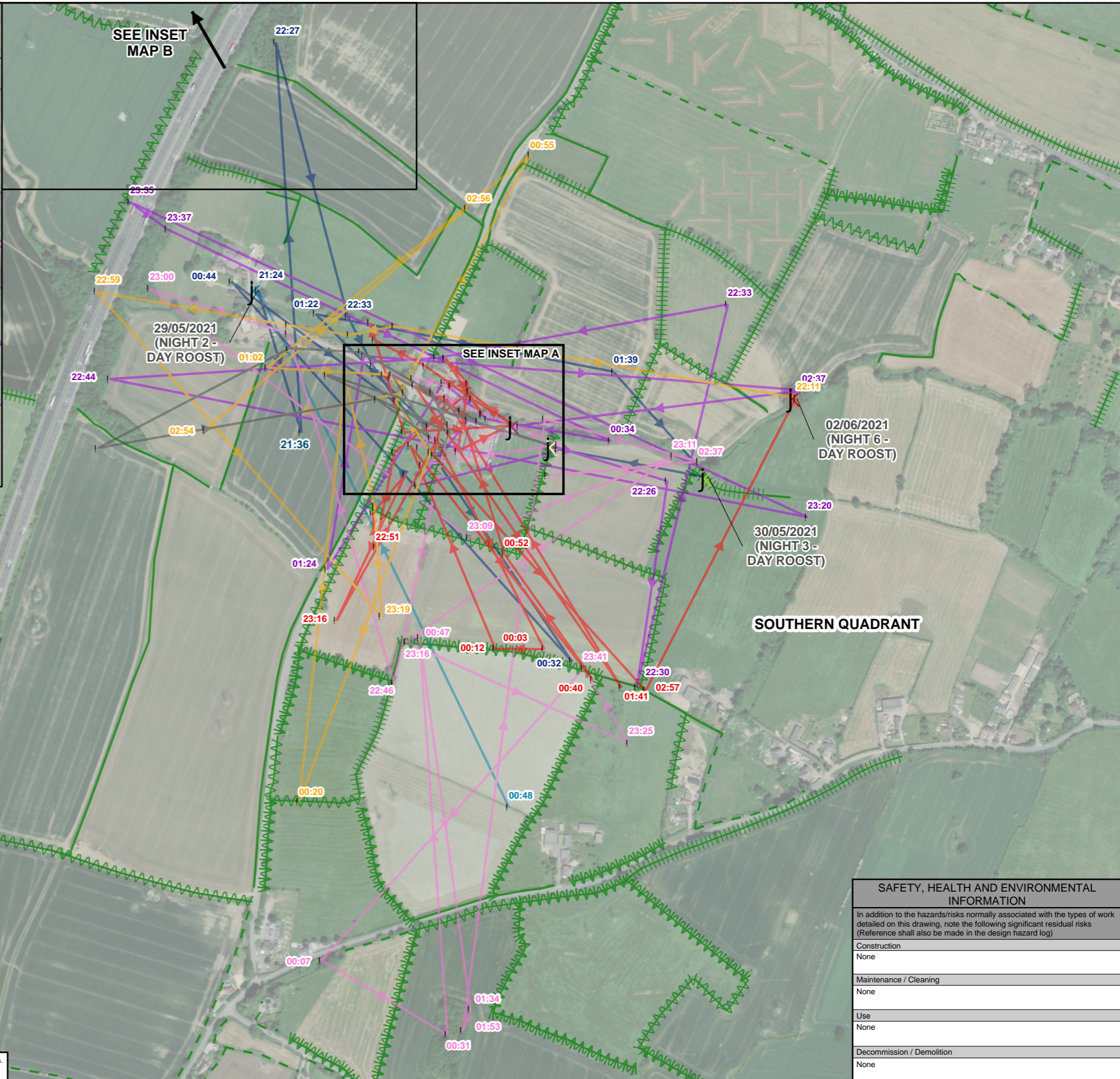
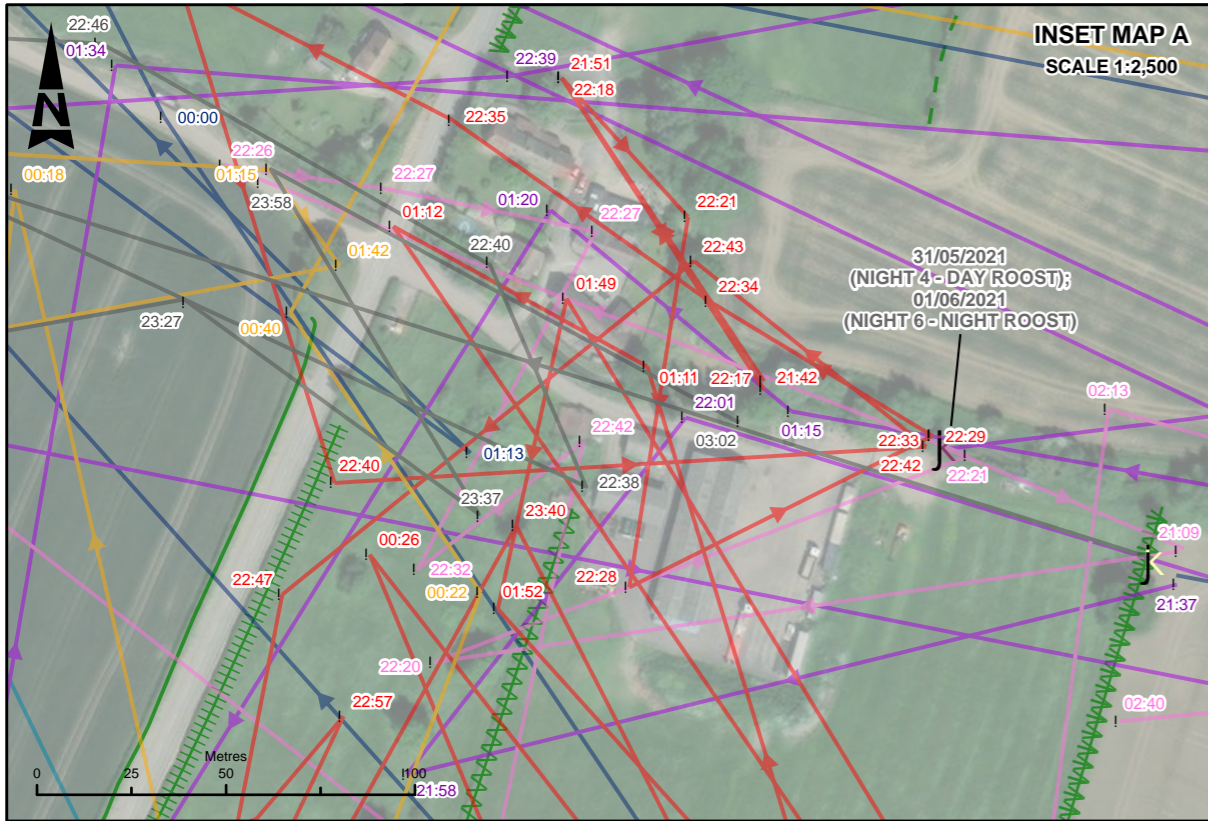

This map is based on Ordnance Survey material with the permission of Ordnance Survey on behalf of the Controller of Her Majesty's Stationery Office. You are not permitted to copy, sub-license, distribute or sell any of this data to third parties in any form.  
 © Crown Copyright and database rights 2021, Ordnance Survey 100019134.  
 Aerial Imagery World Imagery: Maxar, Microsoft

| SAFETY, HEALTH AND ENVIRONMENTAL INFORMATION  |      |
|---|------|
| In addition to the hazards/risks normally associated with the types of work detailed on this drawing, note the following significant residual risks (Reference shall also be made in the design hazard log) |      |
| Construction  | None |
| Maintenance / Clearing  | None |
| Use   | None |
| Decommission / Demolition   | None |

| LEGEND   |  |
|--|--|
| <b>ROOST LOCATION</b>  | <b>HEDGEROW</b>                        |
| 29/05/2021 (NIGHT 2 - DAY ROOST)   | INTACT HEDGE - NATIVE SPECIES RICH     |
| 30/05/2021 (NIGHT 3 - DAY ROOST)   | INTACT HEDGE - SPECIES POOR            |
| 31/05/2021 (NIGHT 4 - DAY ROOST); 01/06/2021 (NIGHT 6 - NIGHT ROOST)                   | DEFUNCT HEDGE - NATIVE SPECIES RICH    |
| 02/06/2021 (NIGHT 6 DAY ROOST)   | DEFUNCT HEDGE - SPECIES POOR           |
| 03/06/2021 (NIGHT 7 - DAY ROOST)   | HEDGE WITH TREES - NATIVE SPECIES RICH |
|  | HEDGE WITH TREES - SPECIES POOR        |
| <b>LINES LINKING CONSECUTIVE DATA POINTS OF BATS, NOT THE BAT'S ACTUAL FLIGHT LINE</b> |  |
| NIGHT 1 - 27TH MAY TO 28TH MAY   |  |
| NIGHT 2 - 28TH MAY TO 29TH MAY   |  |
| NIGHT 3 - 29TH MAY TO 30TH MAY   |  |
| NIGHT 4 - 30TH MAY TO 31ST MAY   |  |
| NIGHT 5 - 31ST MAY TO 1ST JUNE   |  |
| NIGHT 6 - 1ST JUNE TO 2ND JUNE   |  |
| NIGHT 7 - 2ND JUNE TO 3RD JUNE   |  |
| NIGHT 8 - 3RD JUNE TO 4TH JUNE   |  |

| Description   |          | Drawing Suitability | Status   | Project Title              |            |            |            |            |  |  |  |  |  |  |  |   |  |               |       |              |       |        |      |    |         |         |        |  |     |
|---|----------|---------------------|----------|----------------------------|------------|------------|------------|------------|--|--|--|--|--|--|--|---|--|---------------|-------|--------------|-------|--------|------|----|---------|---------|--------|--|-----|
| PUBLISHED   |          | PUBLISHED           | A1       | M5 Junction 10 Improvement |            |            |            |            |  |  |  |  |  |  |  |   |  |               |       |              |       |        |      |    |         |         |        |  |     |
| <table border="1"> <thead> <tr> <th>Status</th> <th>Revision</th> <th>Drawn</th> <th>Checked</th> <th>Reviewed</th> <th>Authorised</th> <th>Issue Date</th> </tr> </thead> <tbody> <tr> <td></td> <td></td> <td></td> <td></td> <td></td> <td></td> <td></td> </tr> </tbody> </table> |          | Status              | Revision | Drawn                      | Checked    | Reviewed   | Authorised | Issue Date |  |  |  |  |  |  |  | <br>Member of the SNC-Lavalin Group<br><br>5th Floor, Block 5<br>Shire Hall<br>Bearland<br>Gloucester<br>GL1 2TH<br><br>Tel: 08000 514 514<br>www.atkinsglobal.com  | Drawing Title<br><br><b>FIGURE 7.3T<br/>ALBST, BAT 5</b>   |               |       |              |       |        |      |    |         |         |        |  |     |
| Status  | Revision | Drawn               | Checked  | Reviewed                   | Authorised | Issue Date |            |            |  |  |  |  |  |  |  |   |  |               |       |              |       |        |      |    |         |         |        |  |     |
|   |          |                     |          |                            |            |            |            |            |  |  |  |  |  |  |  |   |  |               |       |              |       |        |      |    |         |         |        |  |     |
| <table border="1"> <thead> <tr> <th>Status</th> <th>Revision</th> <th>Drawn</th> <th>Checked</th> <th>Reviewed</th> <th>Authorised</th> <th>Issue Date</th> </tr> </thead> <tbody> <tr> <td></td> <td></td> <td></td> <td></td> <td></td> <td></td> <td></td> </tr> </tbody> </table> |          | Status              | Revision | Drawn                      | Checked    | Reviewed   | Authorised | Issue Date |  |  |  |  |  |  |  |   |  |               |       |              |       |        |      |    |         |         |        |  |     |
| Status  | Revision | Drawn               | Checked  | Reviewed                   | Authorised | Issue Date |            |            |  |  |  |  |  |  |  |   |  |               |       |              |       |        |      |    |         |         |        |  |     |
|   |          |                     |          |                            |            |            |            |            |  |  |  |  |  |  |  |   |  |               |       |              |       |        |      |    |         |         |        |  |     |
| <table border="1"> <thead> <tr> <th>Status</th> <th>Revision</th> <th>Drawn</th> <th>Checked</th> <th>Reviewed</th> <th>Authorised</th> <th>Issue Date</th> </tr> </thead> <tbody> <tr> <td></td> <td></td> <td></td> <td></td> <td></td> <td></td> <td></td> </tr> </tbody> </table> |          | Status              | Revision | Drawn                      | Checked    | Reviewed   | Authorised | Issue Date |  |  |  |  |  |  |  | Client<br><br>  | Drawing Number<br>Project   Originator   Volume<br>GCCM5J10 - ATK - EBD<br>ZZ - GS - GI - 000067 |               |       |              |       |        |      |    |         |         |        |  |     |
| Status  | Revision | Drawn               | Checked  | Reviewed                   | Authorised | Issue Date |            |            |  |  |  |  |  |  |  |   |  |               |       |              |       |        |      |    |         |         |        |  |     |
|   |          |                     |          |                            |            |            |            |            |  |  |  |  |  |  |  |   |  |               |       |              |       |        |      |    |         |         |        |  |     |
| <table border="1"> <thead> <tr> <th>Status</th> <th>Revision</th> <th>Drawn</th> <th>Checked</th> <th>Reviewed</th> <th>Authorised</th> <th>Issue Date</th> </tr> </thead> <tbody> <tr> <td></td> <td></td> <td></td> <td></td> <td></td> <td></td> <td></td> </tr> </tbody> </table> |          | Status              | Revision | Drawn                      | Checked    | Reviewed   | Authorised | Issue Date |  |  |  |  |  |  |  |   |  |               |       |              |       |        |      |    |         |         |        |  |     |
| Status  | Revision | Drawn               | Checked  | Reviewed                   | Authorised | Issue Date |            |            |  |  |  |  |  |  |  |   |  |               |       |              |       |        |      |    |         |         |        |  |     |
|   |          |                     |          |                            |            |            |            |            |  |  |  |  |  |  |  |   |  |               |       |              |       |        |      |    |         |         |        |  |     |
| <table border="1"> <thead> <tr> <th>Status</th> <th>Revision</th> <th>Drawn</th> <th>Checked</th> <th>Reviewed</th> <th>Authorised</th> <th>Issue Date</th> </tr> </thead> <tbody> <tr> <td></td> <td></td> <td></td> <td></td> <td></td> <td></td> <td></td> </tr> </tbody> </table> |          | Status              | Revision | Drawn                      | Checked    | Reviewed   | Authorised | Issue Date |  |  |  |  |  |  |  | <table border="1"> <thead> <tr> <th>Original Size</th> <th>Scale</th> <th>Project Ref.</th> <th>Sheet</th> <th>Number</th> <th>Rev.</th> </tr> </thead> <tbody> <tr> <td>A3</td> <td>1:6,500</td> <td>5206696</td> <td>1 of 1</td> <td></td> <td>P01</td> </tr> </tbody> </table> |  | Original Size | Scale | Project Ref. | Sheet | Number | Rev. | A3 | 1:6,500 | 5206696 | 1 of 1 |  | P01 |
| Status  | Revision | Drawn               | Checked  | Reviewed                   | Authorised | Issue Date |            |            |  |  |  |  |  |  |  |   |  |               |       |              |       |        |      |    |         |         |        |  |     |
|   |          |                     |          |                            |            |            |            |            |  |  |  |  |  |  |  |   |  |               |       |              |       |        |      |    |         |         |        |  |     |
| Original Size   | Scale    | Project Ref.        | Sheet    | Number                     | Rev.       |            |            |            |  |  |  |  |  |  |  |   |  |               |       |              |       |        |      |    |         |         |        |  |     |
| A3  | 1:6,500  | 5206696             | 1 of 1   |                            | P01        |            |            |            |  |  |  |  |  |  |  |   |  |               |       |              |       |        |      |    |         |         |        |  |     |

\*ON NIGHT 1 (27TH TO 28TH MAY), THERE WAS ONLY ONE RECORD AT 04:10, SHOWN AS A TIMESTAMP.

# ATKINS

Member of the SNC-Lavalin Group

5th Floor, Block 5  
Shire Hall  
Bearland  
Gloucester  
GL1 2TH

Tel: +44 (0) 8000 514 514