

M5 Junction 10 Improvements Scheme

Environmental Statement Appendix 2.2 Drainage strategy figures TR010063 - APP 6.15

Regulation 5(2)(a)

Planning Act 2008

Infrastructure Planning (Applications: Prescribed Forms and Procedure) Regulations 2009

Volume 6

December 2023



Gloucestershire
COUNTY COUNCIL

Infrastructure Planning Planning Act 2008

The Infrastructure Planning (Applications: Prescribed Forms and Procedure) Regulations 2009

M5 Junction 10 Improvements Scheme Development Consent Order 202[x]

Appendix 2.2 Drainage strategy figures

Regulation Number:	Regulation 5(2)(a)
Planning Inspectorate Scheme Reference	TR010063
Application Document Reference	TR010063/APP/6.15
Author:	M5 Junction 10 Improvements Scheme Project Team

Version	Date	Status of Version
Rev 0	December 2023	DCO Application

DO NOT SCALE

Millimetres

NOTES

- ALL DIMENSIONS ARE IN METRES UNLESS STATED.
- FOR PROPOSED HIGHWAY BOUNDARY REFER TO GCCM5J10-ATK-HGN-ZZ-M2-CH-000005.
- ALL THE DRAWINGS SHOULD BE VIEWED IN CONJUNCTION WITH FOLLOWING HIGHWAY LAYOUT DRAWINGS.
 GCCM5J10-ATK-HGN-S1_ML-DR-CH-000001, GCCM5J10-ATK-HGN-S1_ML-DR-CH-000002, GCCM5J10-ATK-HGN-J1_JN-DR-CH-000001, GCCM5J10-ATK-HGN-S2_ML-DR-CH-000001, GCCM5J10-ATK-HGN-S2_ML-DR-CH-000002, GCCM5J10-ATK-HGN-J2_JN-DR-CH-000001, GCCM5J10-ATK-HGN-L1_ML-DR-CH-000001, GCCM5J10-ATK-HGN-L1_ML-DR-CH-000002, GCCM5J10-ATK-HGN-J4_JN-DR-CH-000001, GCCM5J10-ATK-HGN-L2_ML-DR-CH-000001, GCCM5J10-ATK-HGN-L2_ML-DR-CH-000002, GCCM5J10-ATK-HGN-J3_JN-DR-CH-000001, GCCM5J10-ATK-HGN-J1_JN-DR-CH-000002, GCCM5J10-ATK-HGN-S1_JN-DR-CH-000003, GCCM5J10-ATK-HGN-S1_JN-DR-CH-000004, GCCM5J10-ATK-HGN-S2_ML-DR-CH-000003 & GCCM5J10-ATK-HGN-S2_ML-DR-CH-000004,
- DRAINAGE ANALYSIS IS BASED ON THE HIGHWAY PLAN :
 GCCM5J10-ATK-HML-J1_JN-M2-CH-000002, GCCM5J10-ATK-HML-J2_JN-M2-CH-000002, GCCM5J10-ATK-HML-J3_JN-M2-CH-000002, GCCM5J10-ATK-HML-J4_JN-M2-CH-000002, GCCM5J10-ATK-HSR-L1_ML-M2-CH-000002, GCCM5J10-ATK-HRR-ZZ_M2-CH-000001, GCCM5J10-ATK-HSR-L2_ML-M2-CH-000002, GCCM5J10-ATK-HMK-ZZ-M2-CH-000001 & GCCM5J10-ATK-HSR-ZZ_SR-M2-CH-000001.
- FOR DRAINAGE RELATED RISKS REFER TO DESIGN RISK REGISTER: GCCM5J10-ATK-GEN-ZZ-RE-ZM-000021.
- REFER TO DRAWING F11 IN F SERIES MCHW VOL3. SECTION 1 FOR TYPE 7 CHAMBER DETAILS.
- REFER TO GCCM5J10-ATK-HDG-ZZ-M3-CD-000003 FOR PROPOSED ATTENUATION BASIN.
- REFER TO GCCM5J10-ATK-HDG-ZZ-M3-CD-000008, GCCM5J10-ATK-HDG-ZZ-M3-CD-000009 FOR PROPOSED DITCHES.
- REFER TO GCCM5J10-ATK-HDG-ZZ-M3-CD-000007 FOR PROPOSED SWALE DETAILS.
- REFER TO GCCM5J10-ATK-VTO-ZZ_ML-M2-CH-000001 FOR TOPOGRAPHIC SURVEY.
- REFER TO GCCM5J10-ATK-VOS-ZZ-M2-CH-000002 ORDINANCE SURVEY.
- FOR THE EXISTING SEVERN TRENT WATER SURFACE WATER SEWER ASSETS SHOWN ARE BASED ON THE DRAINAGE SURVEY AND SEVERN TRENT WATER SURVEY INFORMATION.
- ANY WORKS TO SEVERN TRENT WATER SEWERS SHOULD BE IN ACCORDANCE WITH SEWERS FOR ADOPTION (8TH EDITION) AND REQUIRE SEVERN TRENT WATER APPROVAL.
- ALL DRAINAGE DITCHES ARE ASSUMED TO BE UNLINED.
- PROPOSED SURFACE WATER COLLECTION SYSTEM SHALL BE AS DESCRIBED IN DRAINAGE STRATEGY REPORT GCCM5J10-ATK-HDG-ZZ-RP-CD-000001.
- NEW AND MODIFIED GULLIES SHALL BE IN ACCORDANCE WITH THE GCC TECHNICAL SPECIFICATION FOR NEW STREET - SECOND EDITION (APPENDIX E STANDARD DRAWING NO. 007)

GENERAL KEY

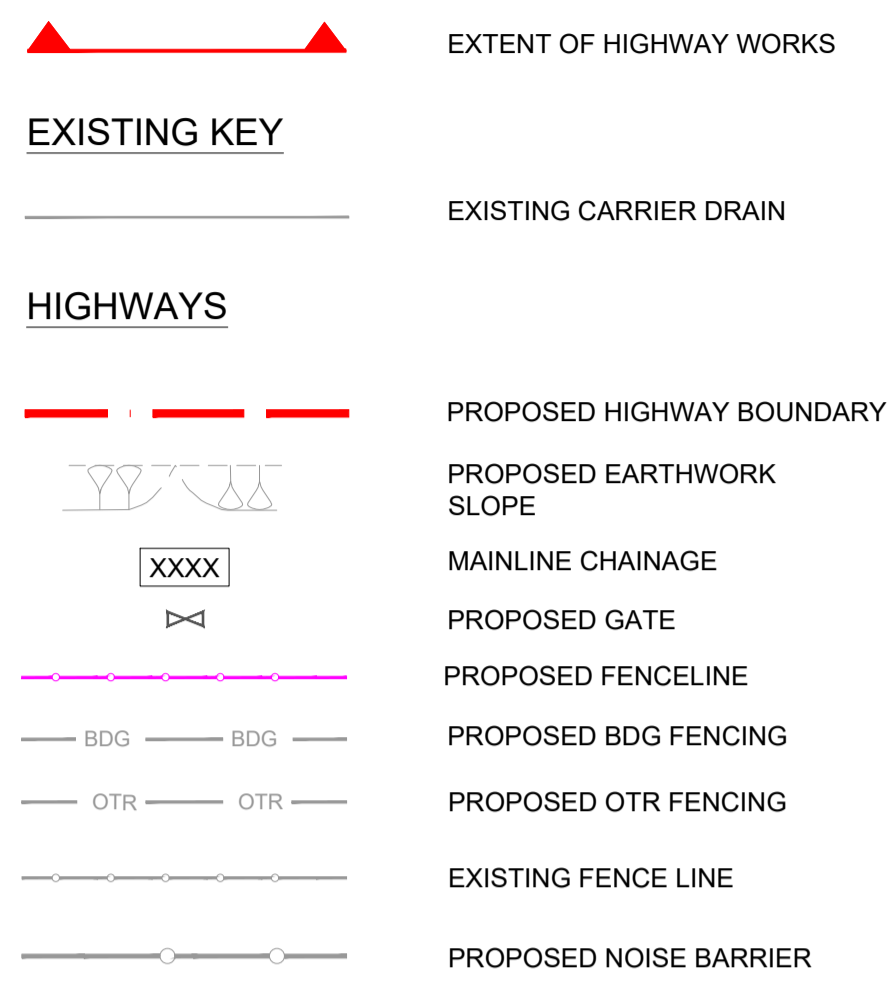

STRUCTURES



ROAD RESTRAINT SYSTEM-BARRIER TYPE

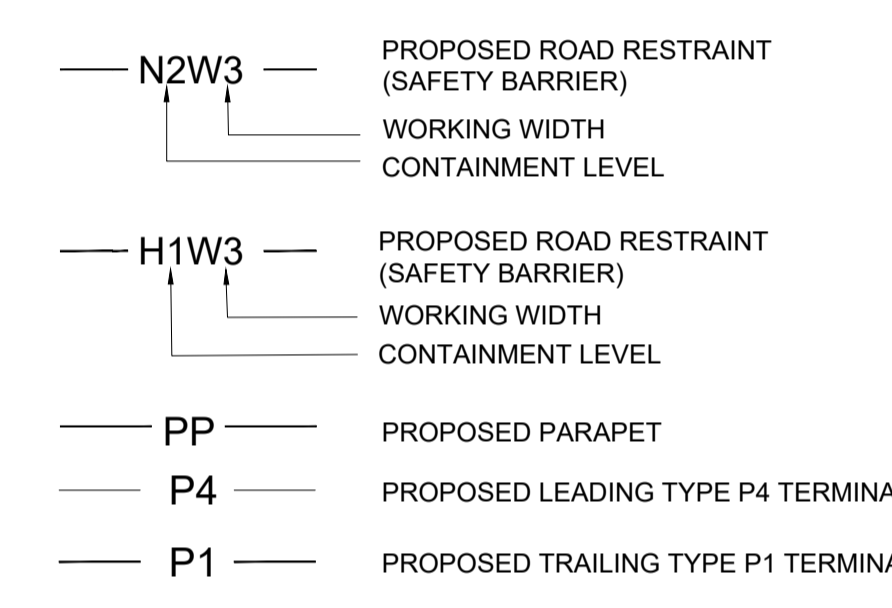

HAZARD WARNING TRIANGLE

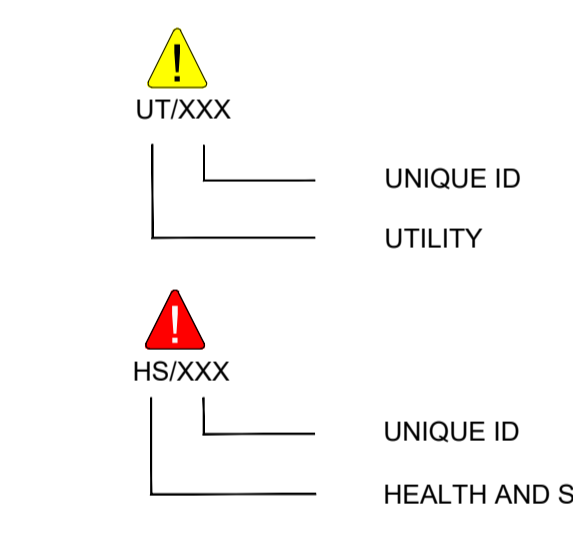

DRAINAGE KEY

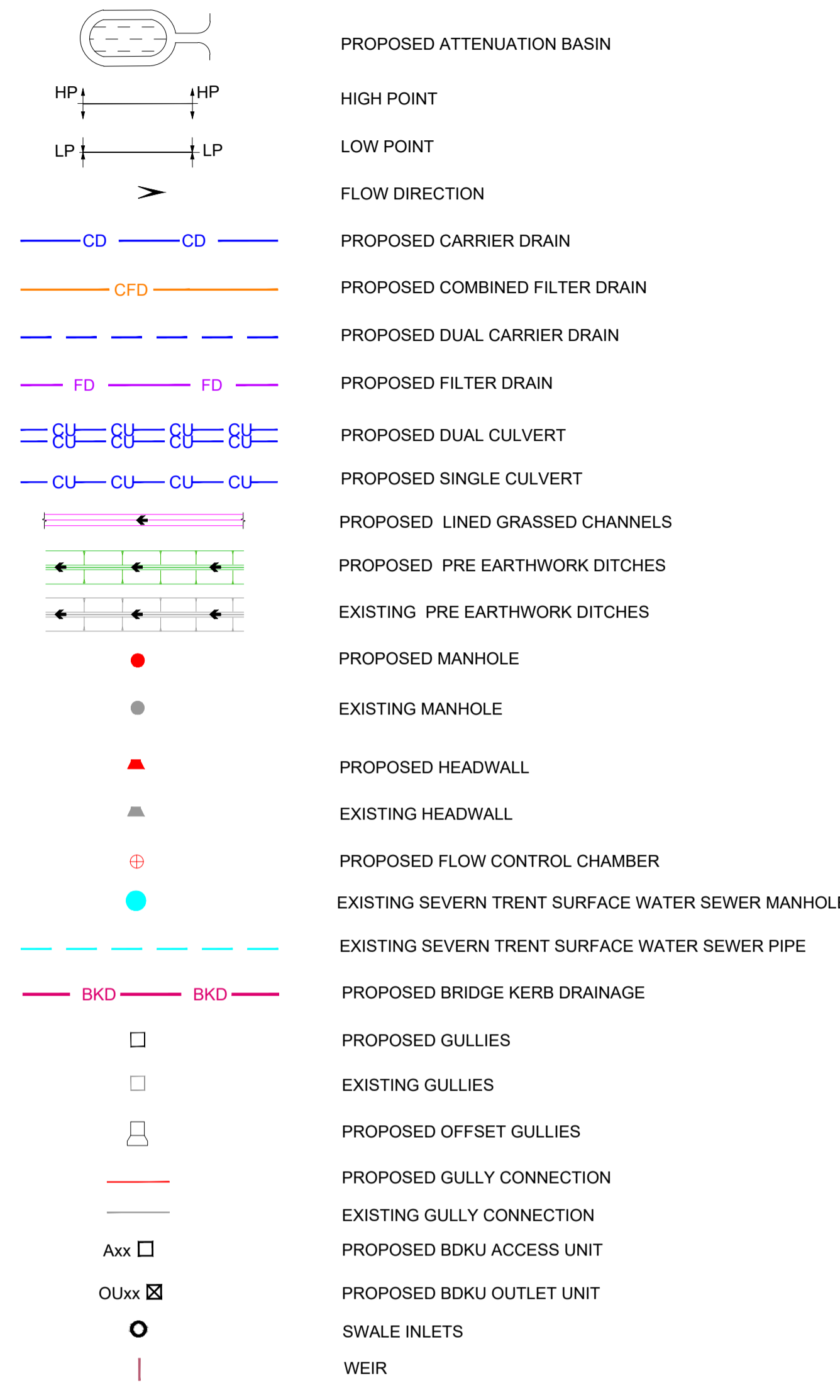

PIPE NOTATION

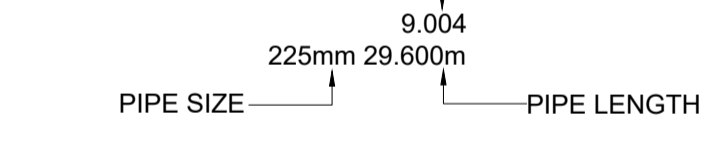

SAFETY, HEALTH AND ENVIRONMENTAL INFORMATION

In addition to the hazards/risks normally associated with the types of work detailed on this drawing, note the following significant residual risks (Reference shall also be made to the design hazard log).

Construction	NOT APPLICABLE
Maintenance / Cleaning	NOT APPLICABLE
Use	NOT APPLICABLE
Decommissioning / Demolition	NOT APPLICABLE

Description	Status	Revision	Drawn	Checked	Reviewed	Authorised	Issue Date
DESIGN FOR 3.2 SUBMISSION	A1		DP	UR	WB	TT	16/02/22
DESIGN FIX 3	A1		DSK	VY	WB	LJ	11/07/22
DESIGN FIX 3 - FINAL	A1		DK	VY	WB	BM	23/02/23

APPROVED - PUBLISHED A1

ATKINS Member of the SNC-Lavalin Group
 5th Floor, Block 5
 Shire Hall
 Bearland
 Gloucester
 GL1 2TH
 Tel : 08000 514514

Copyright © Atkins Limited (2022)

Gloucestershire
 COUNTY COUNCIL

Project Title: **M5 Junction 10 Improvements Scheme**

Drawing Title: **DRAINAGE KEYS AND GENERAL NOTES SHEET 01 OF 01**

Drawing Number	Project	Originator	Volume
GCCM5J10	- ATK	- HDG	-
	ZZ	- DR - CD - 000001	
Location	Type	Role	Number
Original Size: A1	Scale: 1:1000	Project Ref. No: 5197035	Sheet: 1 of 1 Rev: C03

DO NOT SCALE

Millimetres
0 10 100

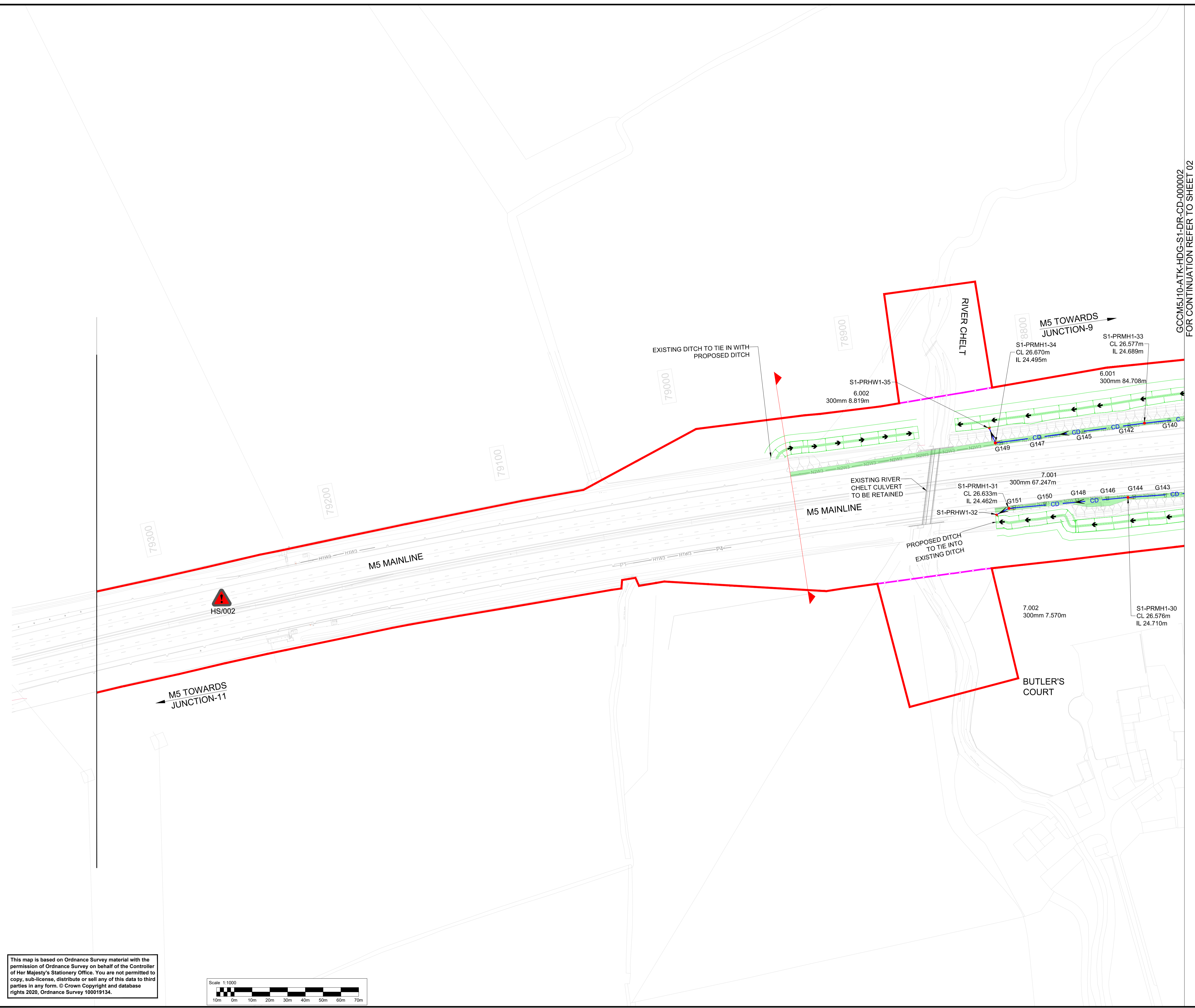

GCCM5J10-ATK-HDG-S1-DR-CD-000002
FOR CONTINUATION REFER TO SHEET 02

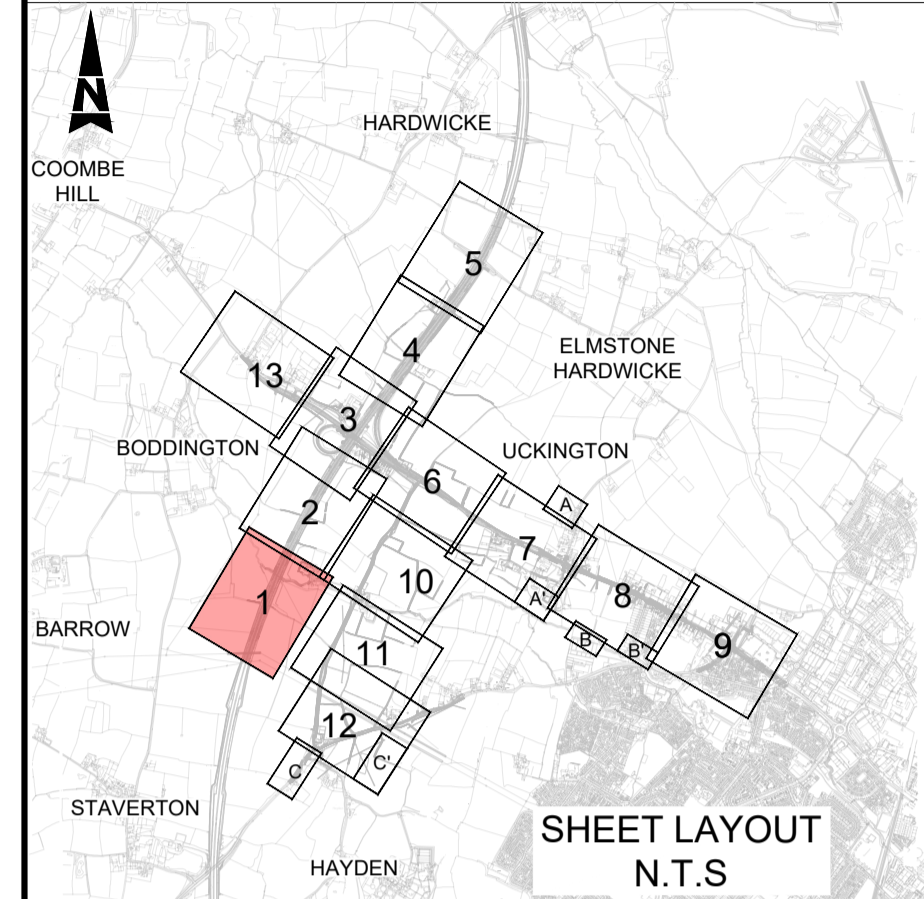

SAFETY, HEALTH AND ENVIRONMENTAL INFORMATION

In addition to the hazards/risks normally associated with the types of work detailed on this drawing, note the following significant residual risks (Reference shall also be made to the design hazard log).

Construction
HS/002 - HIGH PRESSURE GAS MAIN

Maintenance / Cleaning
Not identified at this stage

Use
Not identified at this stage
Decommissioning / Demolition
Not identified at this stage

DESIGN HISTORY

DESIGN FIX 3.2 SUBMISSION

Status	Revision	Drawn	Checked	Reviewed	Authorised	Issue Date
A1	G01	PY	UR	WB	TT	16/02/22

DESIGN FIX 3

Status	Revision	Drawn	Checked	Reviewed	Authorised	Issue Date
S3	P02	DSK	VY	WB	---	01/07/22

DESIGN FIX 3

Status	Revision	Drawn	Checked	Reviewed	Authorised	Issue Date
A1	C02	DSK	VY	WB	LJ	08/07/22

DESIGN FIX 3 - FINAL

Status	Revision	Drawn	Checked	Reviewed	Authorised	Issue Date
A1	C03	RS	VY	WB	BM	23/02/23

BUS LANE UPDATE

Status	Revision	Drawn	Checked	Reviewed	Authorised	Issue Date
A1	C04	DK	VY	WB	BM	16/06/23

Drawing Suitability: **APPROVED - PUBLISHED** Status: **A1**

ATKINS
Member of the SNC-Lavalin Group

5th Floor, Block 5
Shire Hall
Bearland
Gloucester
GL1 2TH
Tel : 08000 514514

Copyright © Atkins Limited (2022)



Project Title
M5 Junction 10 Improvements Scheme

Drawing Title
**PROPOSED DRAINAGE LAYOUT
M5 JUNCTION 10
SHEET 01 OF 13**

Project	Originator	Volume
GCCM5J10 - ATK - HDG - S1	- DR - CD - 000001	

Original Size	Scale	Project Ref. No.	Sheet	Rev.
A1	1:1000	5197035	1 of 13	C04

This map is based on Ordnance Survey material with the permission of Ordnance Survey on behalf of the Controller of Her Majesty's Stationery Office. You are not permitted to copy, sub-license, distribute or sell any of this data to third parties in any form. © Crown Copyright and database rights 2020, Ordnance Survey 100019134.

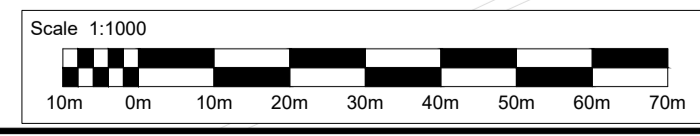

DO NOT SCALE

Millimetres

100

0 10

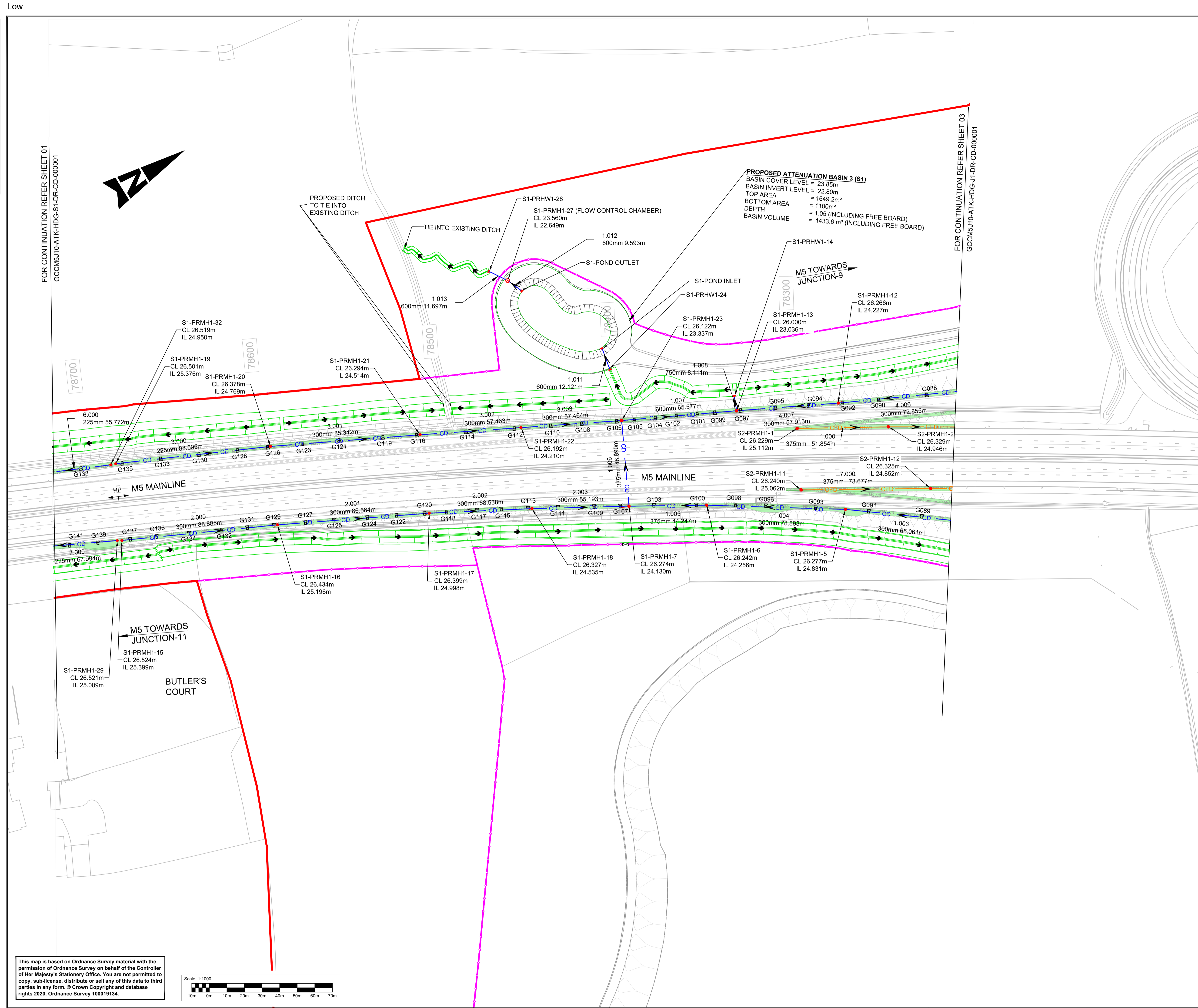

This map is based on Ordnance Survey material with the permission of Ordnance Survey on behalf of the Controller of Her Majesty's Stationary Office. You are not permitted to copy, sub-license, distribute or sell any of this data to third parties in any form. © Crown Copyright and database rights 2020, Ordnance Survey 100019134.

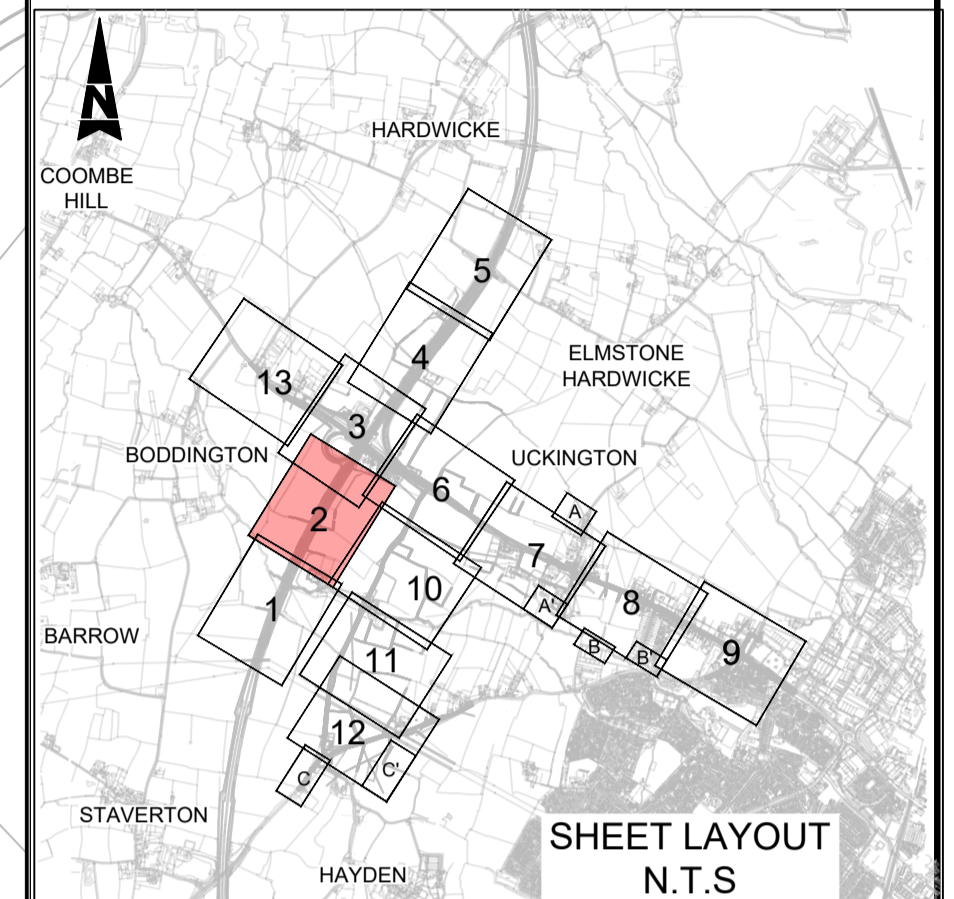
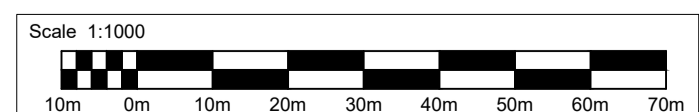

SAFETY, HEALTH AND ENVIRONMENTAL INFORMATION

In addition to the hazards/risks normally associated with the types of work detailed on this drawing, note the following significant residual risks (Reference shall also be made to the design hazard log).

Construction	Not identified at this stage
Maintenance / Cleaning	Not identified at this stage
Use	Not identified at this stage
Decommissioning / Demolition	Not identified at this stage

Description	Status	Revision	Drawn	Checked	Reviewed	Authorised	Issue Date
DESIGN FIX 3.2 SUBMISSION	A1	CO1	PY	UR	WB	TT	16/02/22
DESIGN FIX 3	A1	CO2	DSK	VY	WB	LJ	08/07/22
DESIGN FIX 3 - FINAL	A1	CO3	RS	VY	WB	BM	23/02/23
BUS LANE UPDATE	A1	CO4	DK	VY	WB	BM	16/06/23

APPROVED - PUBLISHED **A1**

ATKINS
 Member of the SNC-Lavalin Group

5th Floor, Block 5
 Shire Hall
 Bearland
 Gloucester
 GL1 2TH
 Tel : 08000 514514

Copyright © Atkins Limited (2022)



Project Title	M5 Junction 10 Improvements Scheme		
Drawing Title	PROPOSED DRAINAGE LAYOUT M5 JUNCTION 10 SHEET 02 OF 13		
Drawing Number	Project	Originator	Volume
GCCM5J10 - ATK - HDG - S1	- DR - CD - 000002		
Location	Type	Role	Number
A1	Scale: 1:1000	Project Ref. No.: 5197035	Sheet: 2 of 13 Rev: C04

DO NOT SCALE

Millimetres

0 10

100

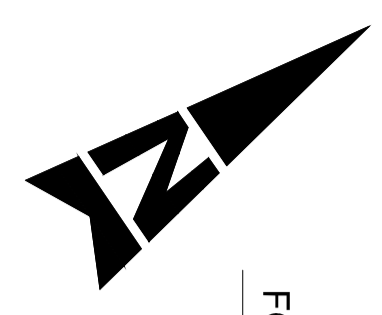

FOR CONTINUATION REFER TO SHEET 02

GCCM5J10-ATK-HDG-S1-DR-CD-000002

FOR CONTINUATION REFER TO SHEET 06

GCCM5J10-ATK-HDG-J2-DR-CD-000001

FOR CONTINUATION REFER TO SHEET 13

GCCM5J10-ATK-HDG-J1-DR-CD-000002

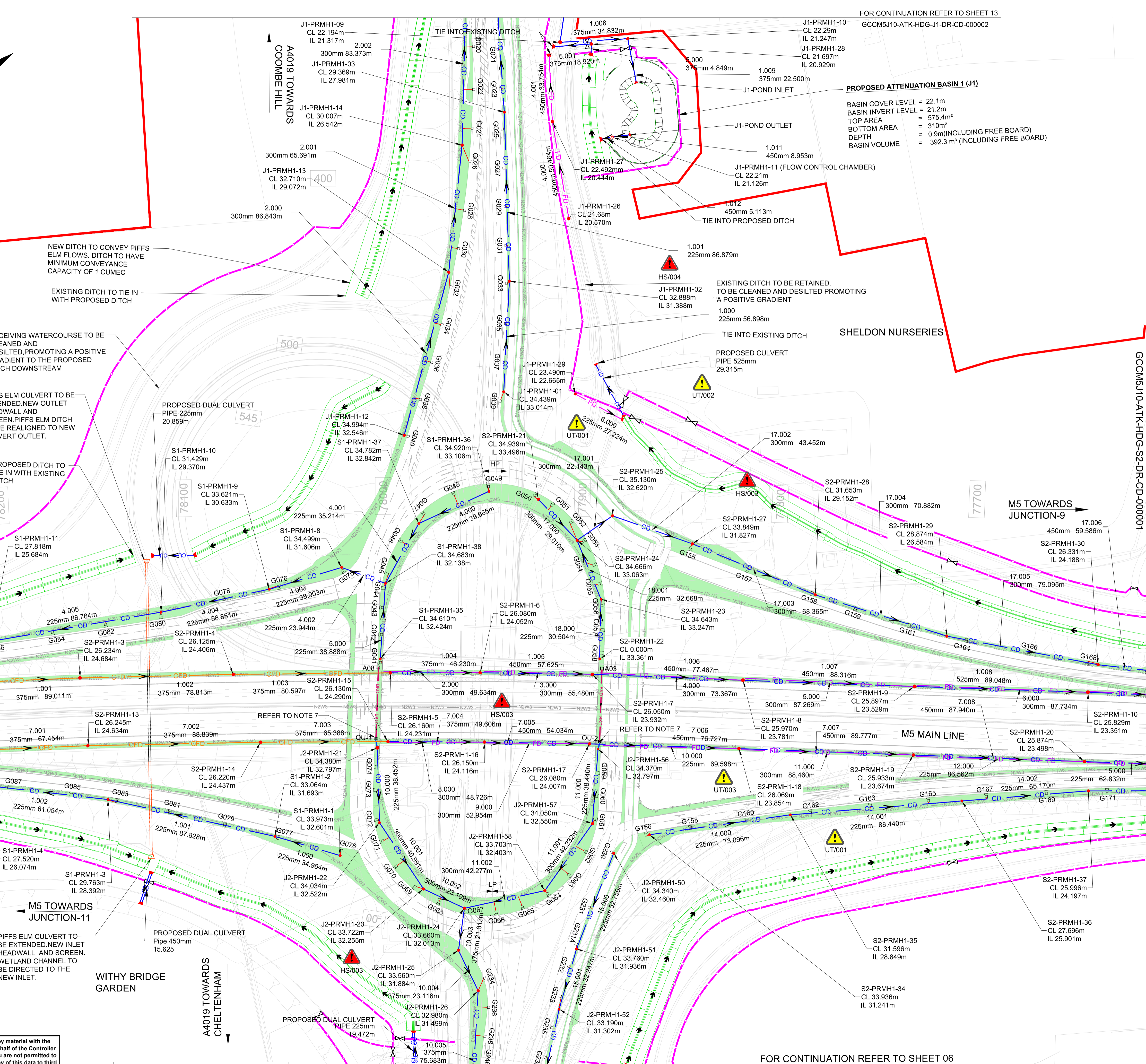

This map is based on Ordnance Survey material with the permission of Ordnance Survey on behalf of the Controller of Her Majesty's Stationary Office. You are not permitted to copy, sub-license, distribute or sell any of this data to third parties in any form. © Crown Copyright and database rights 2020, Ordnance Survey 100019134.

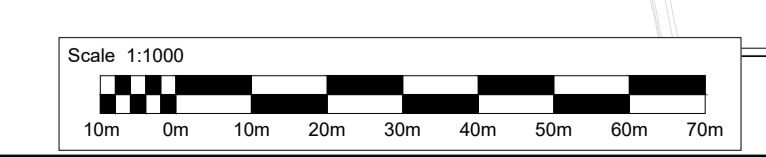

FOR CONTINUATION REFER TO SHEET 06
GCCM5J10-ATK-HDG-J2-DR-CD-000001

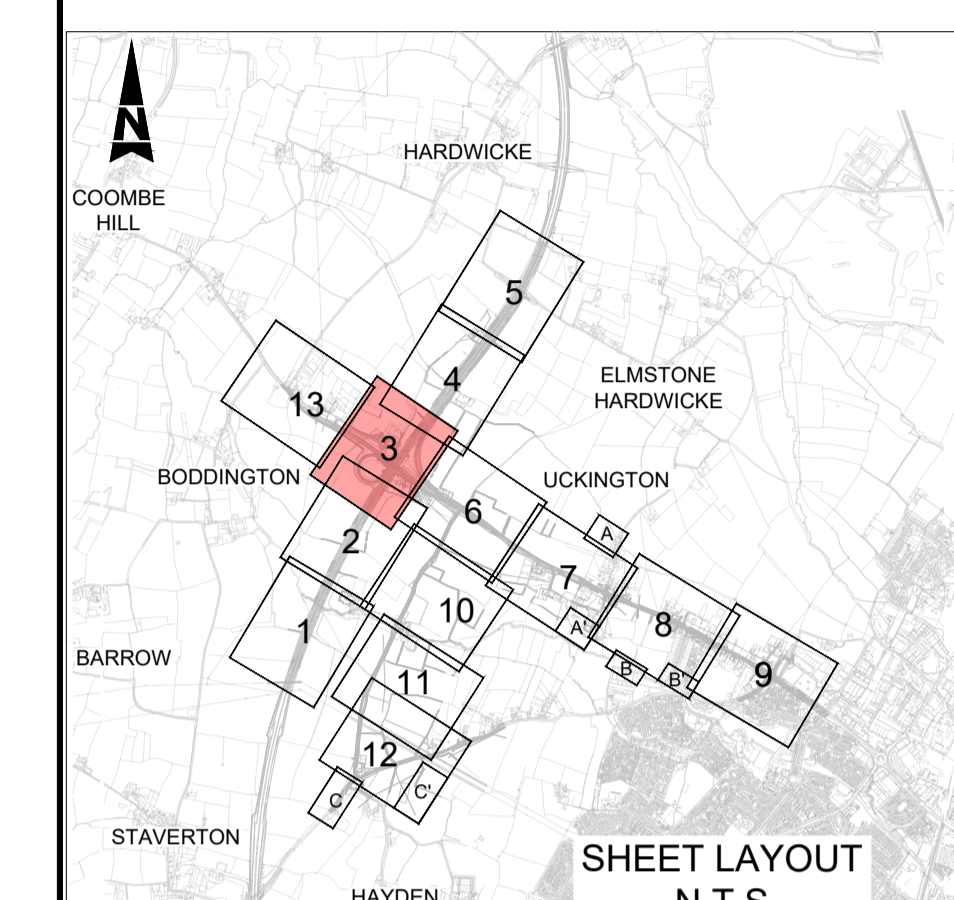

SAFETY, HEALTH AND ENVIRONMENTAL INFORMATION

In addition to the hazards/risks normally associated with the types of work detailed on this drawing, note the following significant residual risks (Reference shall also be made to the design hazard log).

Construction
HS/003 - DEMOLITION OF EXISTING STRUCTURE/BUILDINGS
HS/004 - MEDIUM PRESSURE GAS MAIN
UT/001 - EXISTING BRITISH TELECOM UTILITIES
UT/002 - EXISTING SEVERN TRENT WATER TRUNK MAIN UTILITIES
UT/003 - EXISTING BUILDING MUST BE KEPT POWERED AT ALL TIMES
Maintenance / Cleaning
Not identified at this stage
Use
Not identified at this stage
Decommissioning / Demolition
Not identified at this stage

Description							
Design Fix 3.2 Submission							
Status	Revision	Drawn	Checked	Reviewed	Authorised	Issue Date	
A1	G01	AJ	UR	WB	TT	16/02/22	
Description							
Design fix 3							
Status	Revision	Drawn	Checked	Reviewed	Authorised	Issue Date	
S3	P02	DSK	VY	WB	---	01/07/22	
Description							
DESIGN FIX 3							
Status	Revision	Drawn	Checked	Reviewed	Authorised	Issue Date	
A1	CO2	DSK	VY	WB	LJ	08/07/22	
Description							
DESIGN FIX 3 - FINAL							
Status	Revision	Drawn	Checked	Reviewed	Authorised	Issue Date	
A1	CO3	RS	VY	WB	BM	23/02/23	
Description							
BUS LANE UPDATE							
Status	Revision	Drawn	Checked	Reviewed	Authorised	Issue Date	
A1	CO4	DK	VY	WB	BM	16/06/23	

APPROVED - PUBLISHED A1

ATKINS
Member of the SNC-Lavalin Group

5th Floor, Block 5
Shire Hall
Bearland
Gloucester
GL1 2TH
Tel: 08000 514514

Copyright © Atkins Limited (2022)

Gloucestershire
COUNTY COUNCIL

Project Title
M5 Junction 10 Improvements Scheme

Drawing Title
**PROPOSED DRAINAGE LAYOUT
M5 JUNCTION 10
SHEET 03 OF 13**

Drawing Number	GCCM5J10 - ATK - HDG -	
Project	J1 - DR - CD - 000001	
Location	Type Role Number	
Original Size	A1	Scale: 1:1000 Project Ref. No.: 5197035 Sheet: 3 of 13 Rev: C04

DO NOT SCALE

Millimetres

Low

FOR CONTINUATION REFER TO SHEET 03
GCCM510-ATK-HDG-11-DR-CD-000001

FOR CONTINUATION REFER TO SHEET 05
GCCM510-ATK-HDG-S2-DR-CD-000002

PROPOSED ATTENUATION BASIN 2 (S2)
 BASIN COVER LEVEL = 23.17m
 BASIN INVERT LEVEL = 21.97m
 TOP AREA = 3210.2m²
 BOTTOM AREA = 2318.5m²
 DEPTH = 1.2m (INCLUDING FREE BOARD)
 BASIN VOLUME = 3302.7 m³ (INCLUDING FREE BOARD)

SWALE SIZE	SWALE TYPE	TOP WIDTH	BASE WIDTH	DEPTH
7	Trapezoidal	3.5m	0.5m	0.5m

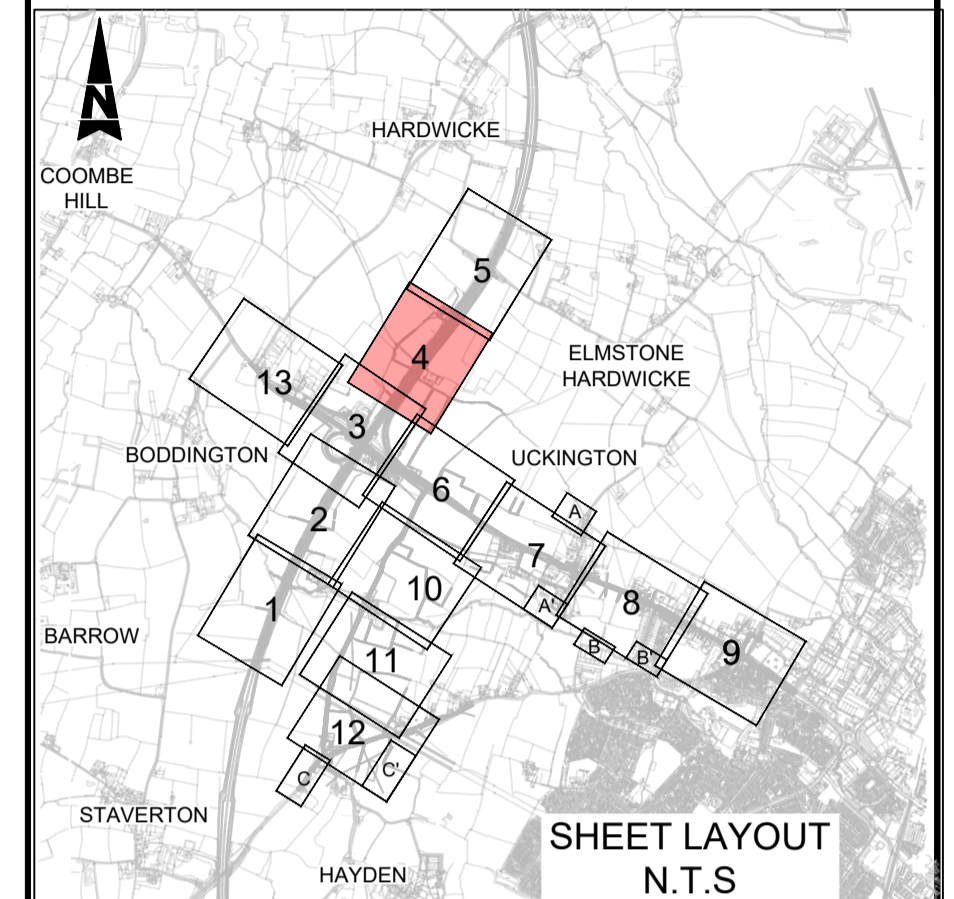
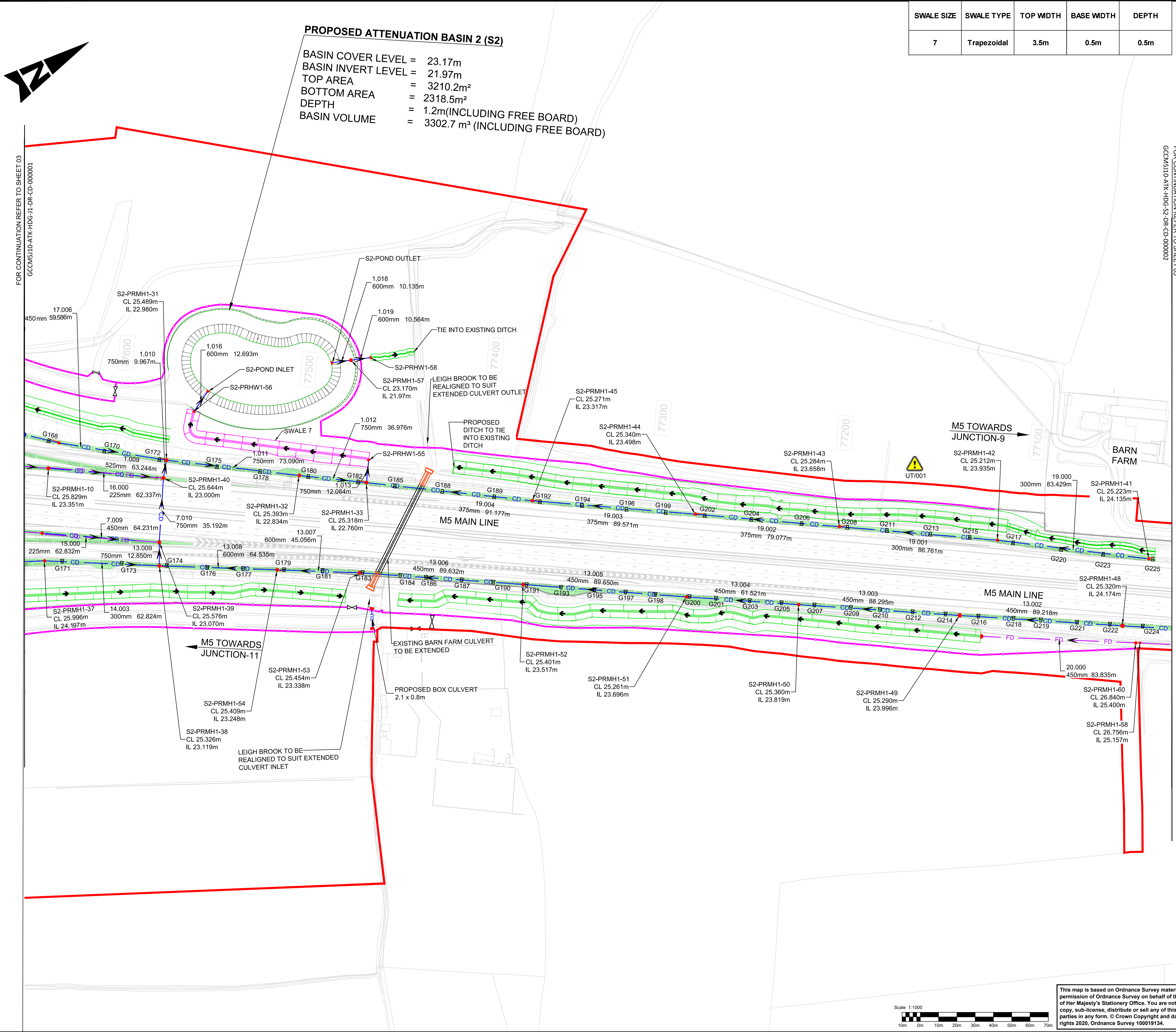

SAFETY, HEALTH AND ENVIRONMENTAL INFORMATION

In addition to the hazards/risks normally associated with the types of work detailed on this drawing, note the following significant residual risks (Reference shall also be made to the design hazard log).

Construction	Maintenance / Cleaning	Use
UT/001 - EXISTING BRITISH TELECOM UTILITIES	Not identified at this stage	Not identified at this stage
		Decommissioning / Demolition Not identified at this stage

Description							
DESIGN FIX 3.2 SUBMISSION							
Status	Revision	Drawn	Checked	Reviewed	Authorised	Issue Date	
A1	G01	Drawn	PY	UR	WB	TT	16/02/22
Description							
DESIGN FIX 3							
Status	Revision	Drawn	Checked	Reviewed	Authorised	Issue Date	
S3	P02	Drawn	PK	VY	WB	---	01/07/22
Description							
DESIGN FIX 3							
Status	Revision	Drawn	Checked	Reviewed	Authorised	Issue Date	
A1	CO2	Drawn	DSK	VY	WB	LJ	08/07/22
Description							
DESIGN FIX 3 - FINAL							
Status	Revision	Drawn	Checked	Reviewed	Authorised	Issue Date	
A1	CO3	Drawn	RS	VY	WB	BM	23/02/23
Description							
BUS LANE UPDATE							
Status	Revision	Drawn	Checked	Reviewed	Authorised	Issue Date	
A1	CO4	Drawn	DK	VY	WB	BM	16/06/23

APPROVED - PUBLISHED **A1**

ATKINS
 Member of the SNC-Lavalin Group

5th Floor, Block 5
 Shire Hall
 Bearland
 Gloucester
 GL1 2TH
 Tel: 08000 514514

Copyright © Atkins Limited (2022)

Client
Gloucestershire
 COUNTY COUNCIL

Project Title
M5 Junction 10 Improvements Scheme

Drawing Title
**PROPOSED DRAINAGE LAYOUT
 M5 JUNCTION 10
 SHEET 04 OF 13**

Original Size	Scale	Project Ref. No.	Project	Volume	Sheet	Rev.
A1	1:1000	5197035	GCCM510 - ATK - HDG - S2 - DR - CD - 000001	4	13	C04

This map is based on Ordnance Survey material with the permission of Ordnance Survey on behalf of the Controller of Her Majesty's Stationery Office. You are not permitted to copy, sub-license, distribute or sell any of this data to third parties in any form. © Crown Copyright and database rights 2020, Ordnance Survey 100019134.

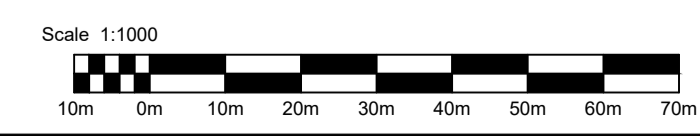

DO NOT SCALE
 0 10 100
 Millimetres

GCCM5J10-ATK-HDG-S2-DR-CD-000001
 FOR CONTINUATION REFER TO SHEET 04

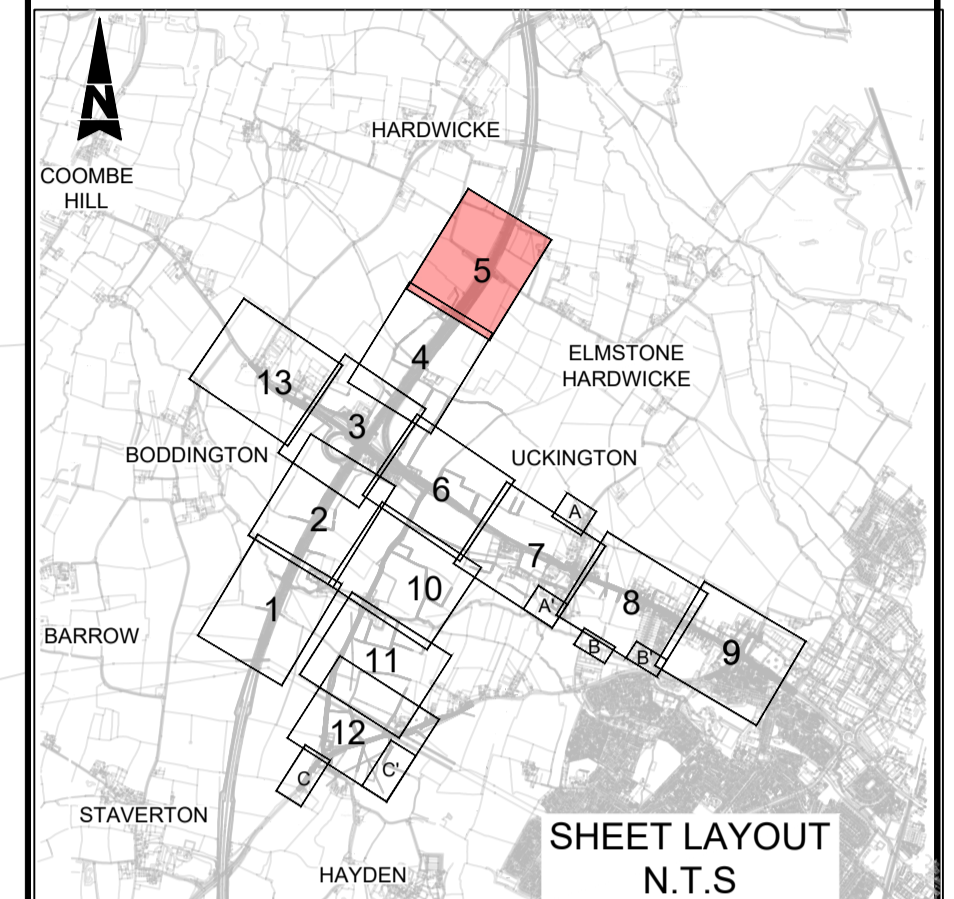
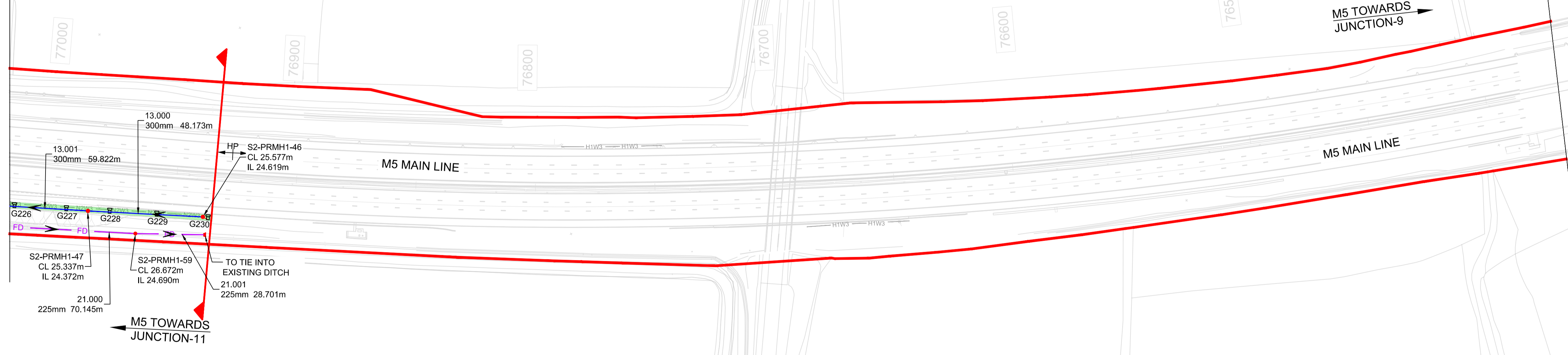
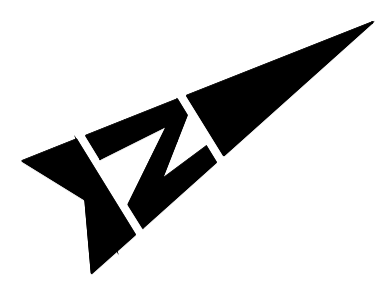

SAFETY, HEALTH AND ENVIRONMENTAL INFORMATION

In addition to the hazards/risks normally associated with the types of work detailed on this drawing, note the following significant residual risks (Reference shall also be made to the design hazard log).

Construction	Not identified at this stage
Maintenance / Cleaning	Not identified at this stage
Use	Not identified at this stage
Decommissioning / Demolition	Not identified at this stage

Description DESIGN FIX 3.2 SUBMISSION							
Status	Revision	Drawn	Checked	Reviewed	Authorised	Issue Date	
A1	G01	PY	UR	WB	TT	16/02/22	
Description Design fix 3							
Status	Revision	Drawn	Checked	Reviewed	Authorised	Issue Date	
S3	P02	DSK	VY	WB	---	01/07/22	
Description DESIGN FIX 3							
Status	Revision	Drawn	Checked	Reviewed	Authorised	Issue Date	
A1	C02	DSK	VY	WB	LJ	08/07/22	
Description DESIGN FIX 3 - FINAL							
Status	Revision	Drawn	Checked	Reviewed	Authorised	Issue Date	
A1	C03	RS	VY	WB	BM	23/02/23	
Description BUS LANE UPDATE							
Status	Revision	Drawn	Checked	Reviewed	Authorised	Issue Date	
A1	C04	DK	VY	WB	BM	16/06/23	

APPROVED - PUBLISHED A1

ATKINS
 Member of the SNC-Lavalin Group

5th Floor, Block 5
 Shire Hall
 Bearland
 Gloucester
 GL1 2TH
 Tel : 08000 514514

Copyright © Atkins Limited (2022)



Client
M5 Junction 10 Improvements Scheme

Drawing Title
**PROPOSED DRAINAGE LAYOUT
 M5 JUNCTION 10
 SHEET 05 OF 13**

Drawing Number	Project	Originator	Volume
GCCM5J10 - ATK - HDG - S2	- DR - CD - 000002		
Location	Type	Role	Number
A1	Scale: 1:1000	Project Ref. No: 5197035	Sheet: 5 of 13 Rev: C04

This map is based on Ordnance Survey material with the permission of Ordnance Survey on behalf of the Controller of Her Majesty's Stationery Office. You are not permitted to copy, sub-license, distribute or sell any of this data to third parties in any form. © Crown Copyright and database rights 2020, Ordnance Survey 100019134.

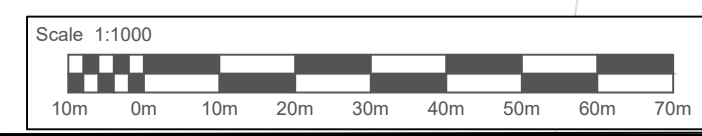

DO NOT SCALE

Millimetres

0 10

FOR CONTINUATION REFER TO SHEET 03
GCCM5J10-ATK-HDG-J1-DR-CD-000001

This map is based on Ordnance Survey material with the permission of Ordnance Survey on behalf of the Controller of Her Majesty's Stationery Office. You are not permitted to copy, sub-license, distribute or sell any of this data to third parties in any form. © Crown Copyright and database rights 2020, Ordnance Survey 100019134.

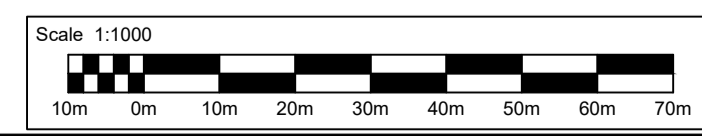

SWALE SIZE	SWALE TYPE	TOP WIDTH	BASE WIDTH	DEPTH
1	Triangular	1.50m	0.00m	0.15m
2	Triangular	2.00m	0.00m	0.20m

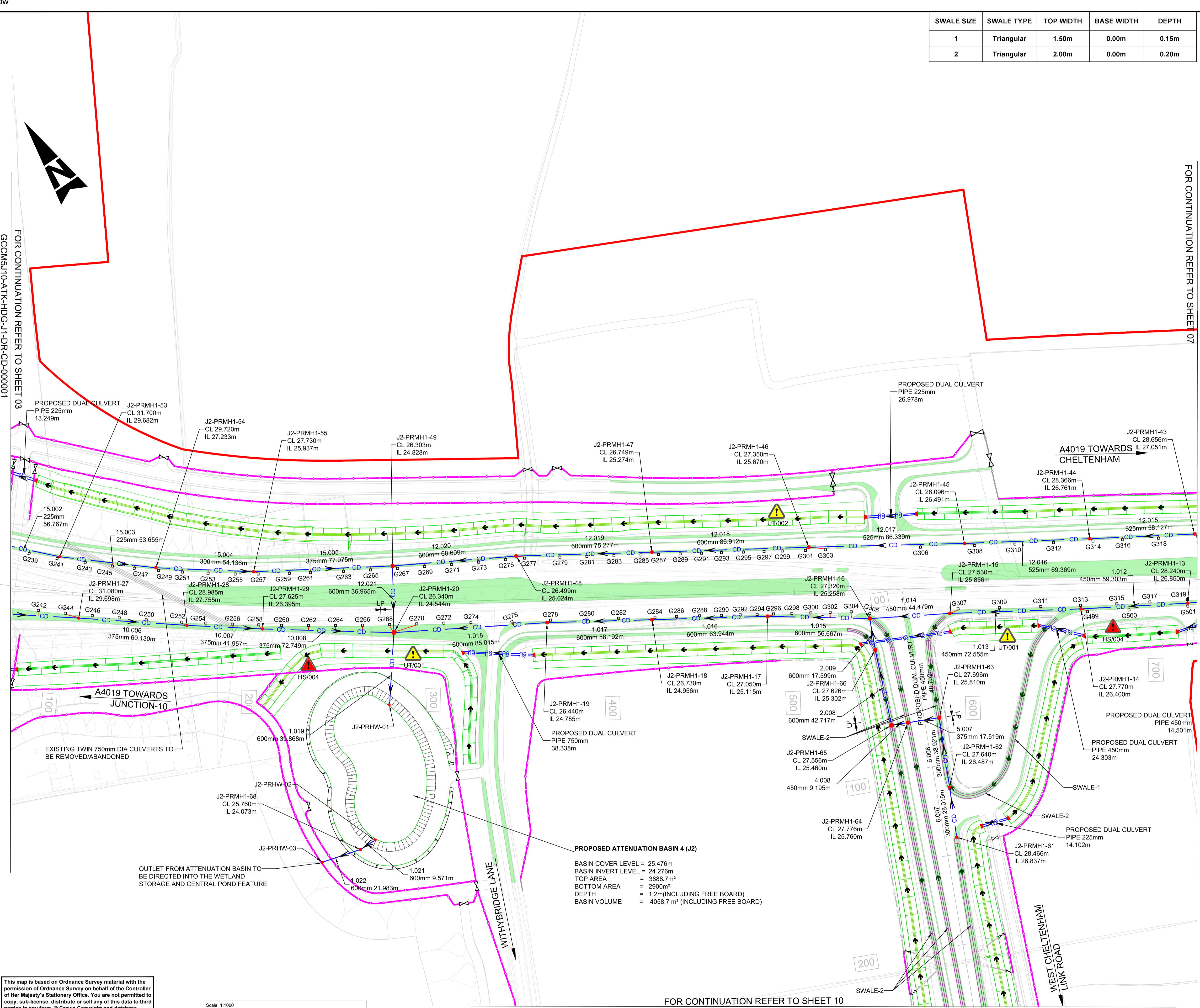

FOR CONTINUATION REFER TO SHEET 10
GCCM5J10-ATK-HDG-L2-DR-CD-000001

FOR CONTINUATION REFER TO SHEET 07
GCCM5J10-ATK-HDG-L1-DR-CD-000001

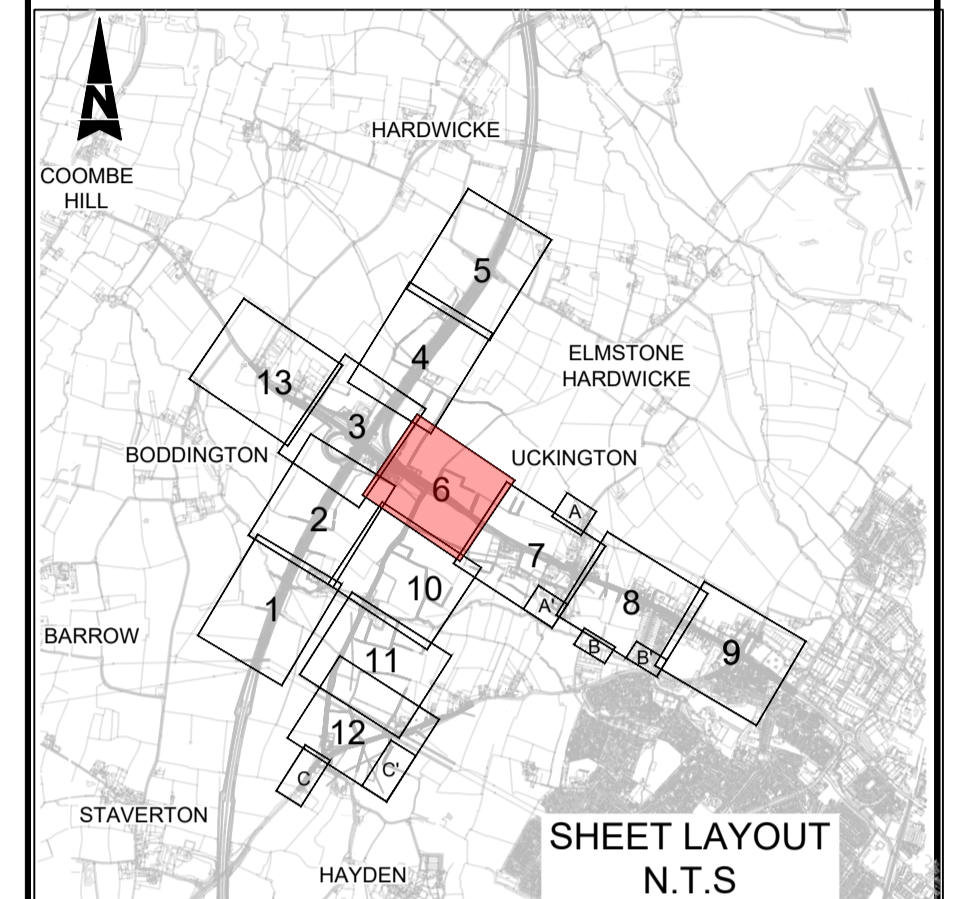

SAFETY, HEALTH AND ENVIRONMENTAL INFORMATION

In addition to the hazards/risks normally associated with the types of work detailed on this drawing, note the following significant residual risks (Reference shall also be made to the design hazard log).

Construction
HS/004 - MEDIUM PRESSURE GAS MAIN
UT/001 - EXISTING BRITISH TELECOM UTILITIES
UT/002 - EXISTING SEVERN TRENT WATER TRUNK MAIN UTILITIES

Maintenance / Cleaning
Not identified at this stage

Use
Not identified at this stage
Decommissioning / Demolition
Not identified at this stage

Description							
DESIGN FIX 3.2 SUBMISSION							
Status	Revision	Drawn	Checked	Reviewed	Authorised	Issue Date	
A1	G01	AJ	UR	WB	TT	16/02/22	
Description							
DESIGN FIX 3							
Status	Revision	Drawn	Checked	Reviewed	Authorised	Issue Date	
S3	P02	DSK	VY	WB	---	01/07/22	
Description							
DESIGN FIX 3							
Status	Revision	Drawn	Checked	Reviewed	Authorised	Issue Date	
A1	CO2	DSK	VY	WB	LJ	08/07/22	
Description							
DESIGN FIX 3 - FINAL							
Status	Revision	Drawn	Checked	Reviewed	Authorised	Issue Date	
A1	CO3	DK	VY	WB	BM	23/02/23	
Description							
BUS LANE UPDATE							
Status	Revision	Drawn	Checked	Reviewed	Authorised	Issue Date	
A1	CO4	DK	VY	WB	BM	16/06/23	

APPROVED - PUBLISHED A1

ATKINS
Member of the SNC-Lavalin Group

5th Floor, Block 5
Shire Hall
Bearland
Gloucester
GL1 2TH
Tel : 08000 514514

Copyright © Atkins Limited (2022)

Gloucestershire
COUNTY COUNCIL

Project Title
M5 Junction 10 Improvements Scheme

Drawing Title
**PROPOSED DRAINAGE LAYOUT
A4019 & LINK ROAD JUNCTION
SHEET 06 OF 13**

Drawing Number
Project
**GCCM5J10 - ATK - HDG -
J2 - DR - CD - 000001**

Location
Original Size: **A1** Scale: 1:1000 Project Ref. No: 5197035 Sheet: 6 of 13 Rev: **C04**

DO NOT SCALE
GCCM5J10-ATK-HDG-L1-DR-CD-000001

100
0 10
Millimetres

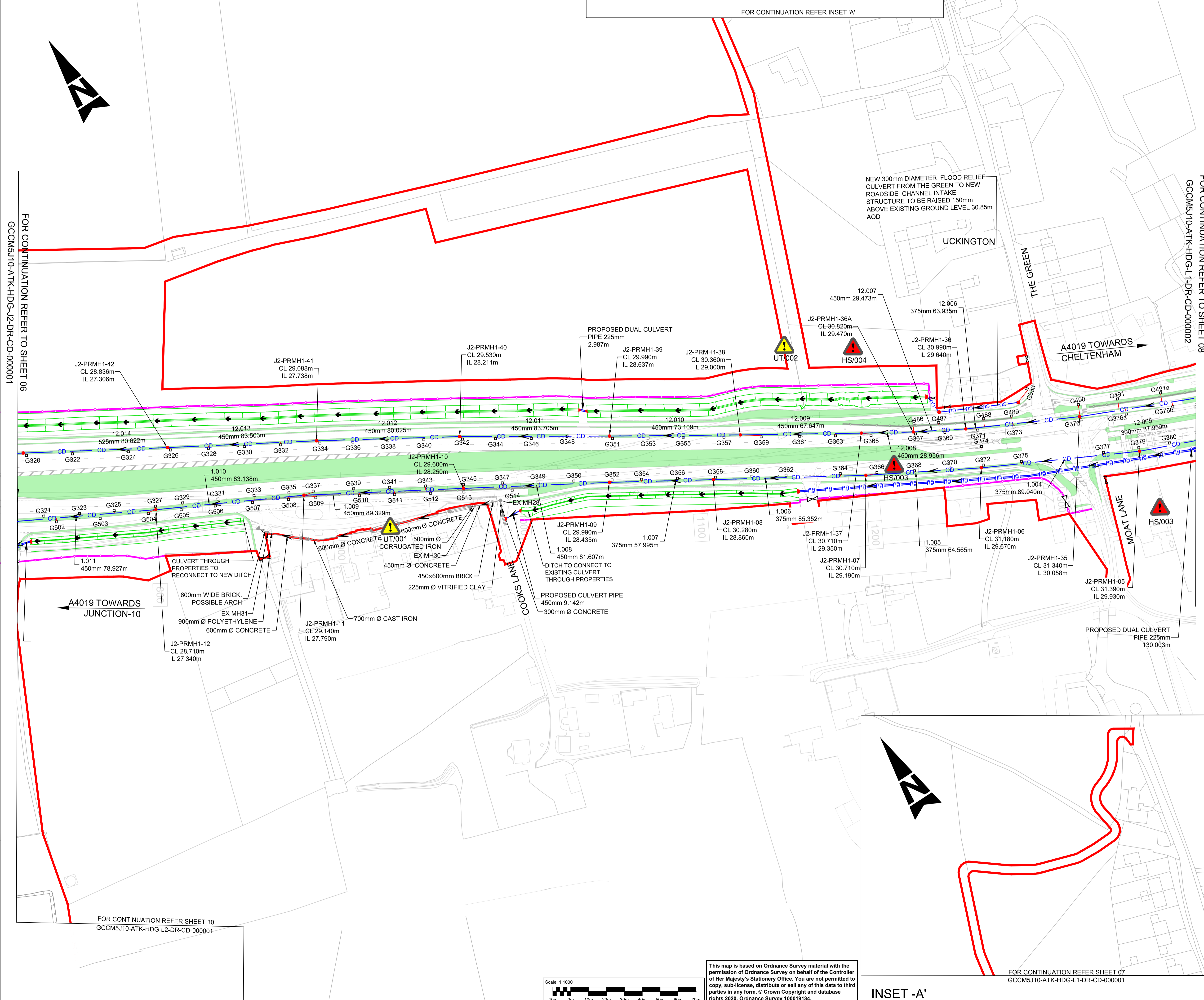

FOR CONTINUATION REFER TO SHEET 08
GCCM5J10-ATK-HDG-L1-DR-CD-000002

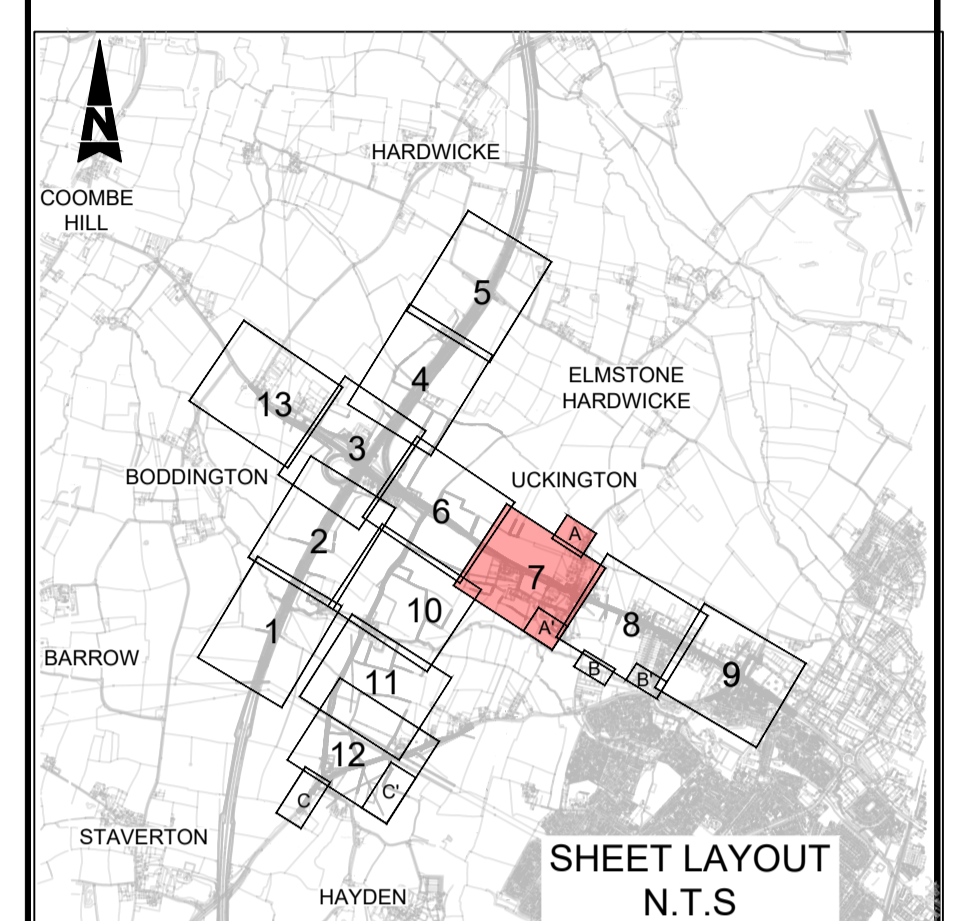

SAFETY, HEALTH AND ENVIRONMENTAL INFORMATION

In addition to the hazards/risks normally associated with the types of work detailed on this drawing, note the following significant residual risks (Reference shall also be made to the design hazard log).

Construction
HS/003 - DEMOLITION OF EXISTING STRUCTURE/BUILDINGS
HS/004 - MEDIUM PRESSURE GAS MAIN
UT/001 - EXISTING BRITISH TELECOM UTILITIES
UT/002 - EXISTING SEVERN TRENT WATER TRUNK MAIN UTILITIES
Maintenance / Cleaning
Not identified at this stage

Use
Not identified at this stage
Decommissioning / Demolition
Not identified at this stage

Description						
DESIGN FIX 3.2 SUBMISSION						
Status	Revision	Drawn	Checked	Reviewed	Authorised	Issue Date
A1	G01	SY	UR	WB	TT	16/02/22
Description						
DESIGN FIX 3						
Status	Revision	Drawn	Checked	Reviewed	Authorised	Issue Date
S3	P02	PK	VY	WB	---	01/07/22
Description						
DESIGN FIX 3						
Status	Revision	Drawn	Checked	Reviewed	Authorised	Issue Date
A1	CO2	DSK	VY	WB	LJ	08/07/22
Description						
DESIGN FIX 3 - FINAL						
Status	Revision	Drawn	Checked	Reviewed	Authorised	Issue Date
A1	CO3	DK	VY	WB	BM	23/02/23
Description						
BUS LANE UPDATE						
Status	Revision	Drawn	Checked	Reviewed	Authorised	Issue Date
A1	CO4	RS	VY	WB	BM	19/06/23
Drawing Suitability						Status
APPROVED - PUBLISHED						A1

ATKINS
Member of the SNC-Lavalin Group

5th Floor, Block 5
Shire Hall
Bearland
Gloucester
GL1 2TH
Tel: 08000 514514



Client		
Gloucestershire County Council		
Project Title		
M5 Junction 10 Improvements Scheme		
Drawing Title		
PROPOSED DRAINAGE LAYOUT A4019 SHEET 07 OF 13		
Project	Originator	Volume
GCCM5J10 - ATK - HDG - L1	- DR - CD - 000001	
Location	Type	Role / Number
A1	Scale: 1:1000	Project Ref. No. 5197035 Sheet: 7 of 13 Rev. C04

This map is based on Ordnance Survey material with the permission of Ordnance Survey on behalf of the Controller of Her Majesty's Stationery Office. You are not permitted to copy, sub-license, distribute or sell any of this data to third parties in any form. © Crown Copyright and database rights 2020, Ordnance Survey 100019134.

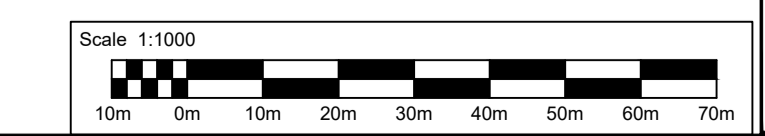

INSET -A'

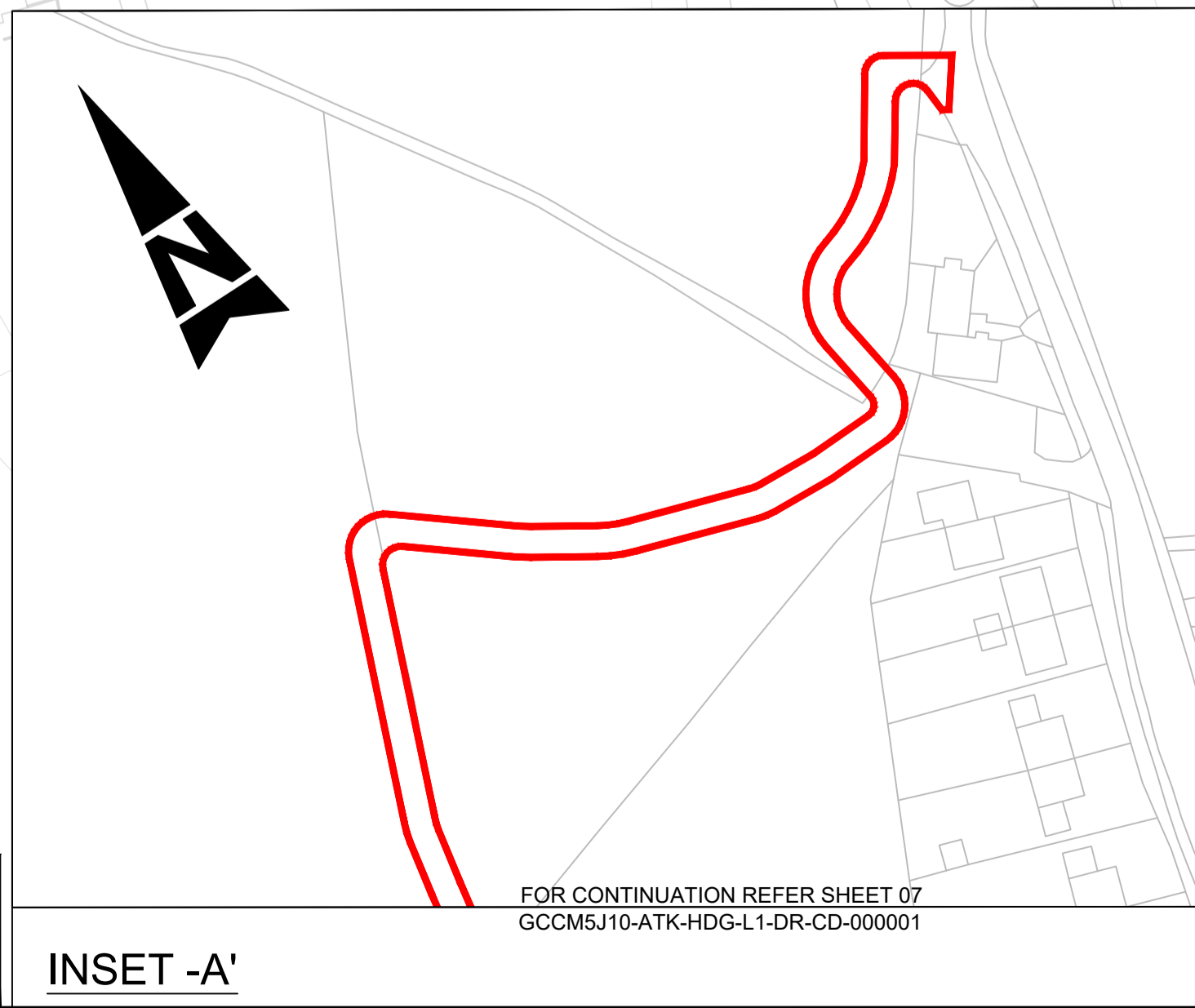

DO NOT SCALE
FOR CONTINUATION REFER TO SHEET 07

100
0 10
Millimetres

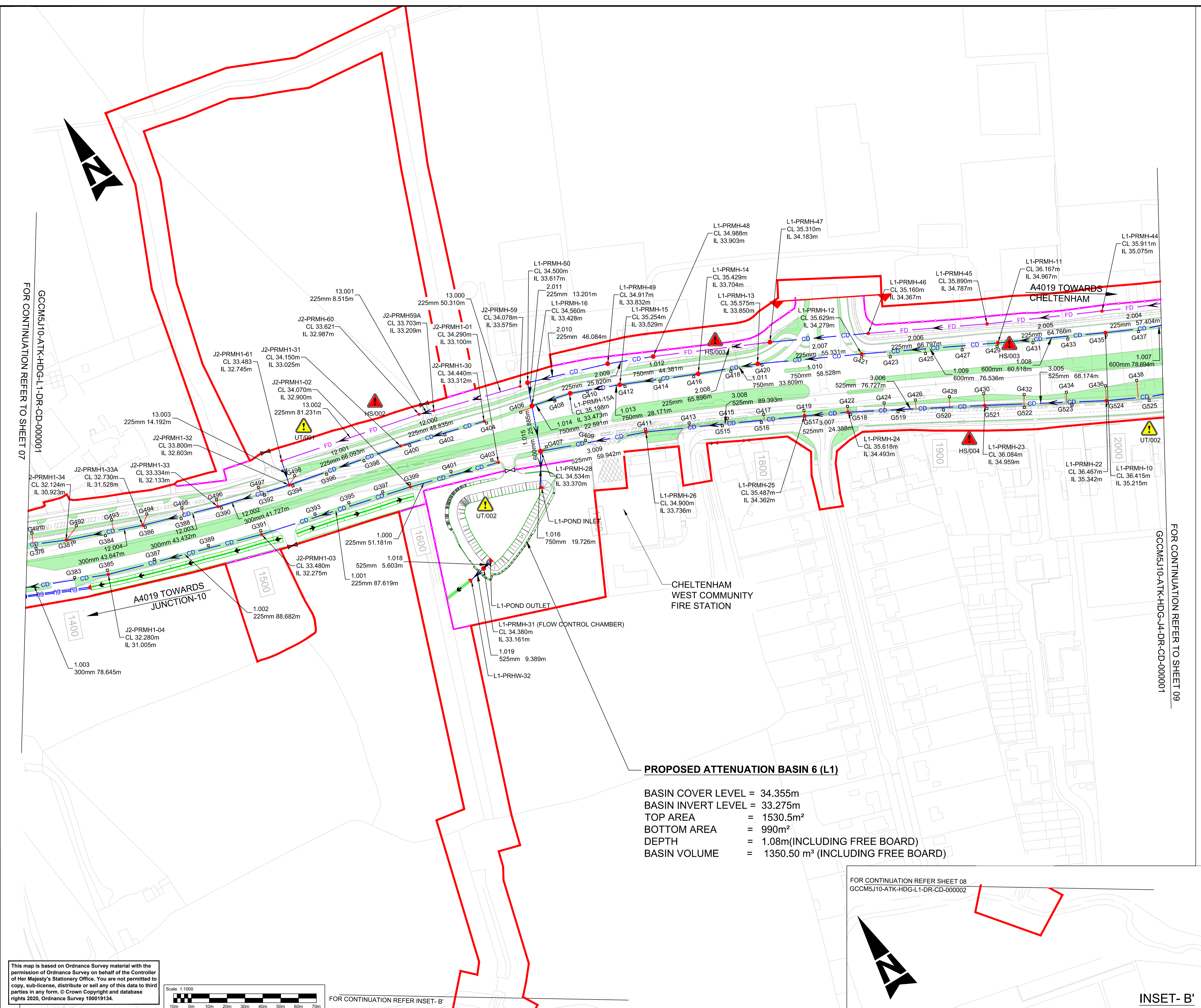

PROPOSED ATTENUATION BASIN 6 (L1)

BASIN COVER LEVEL = 34.355m
 BASIN INVERT LEVEL = 33.275m
 TOP AREA = 1530.5m²
 BOTTOM AREA = 990m²
 DEPTH = 1.08m(INCLUDING FREE BOARD)
 BASIN VOLUME = 1350.50 m³ (INCLUDING FREE BOARD)

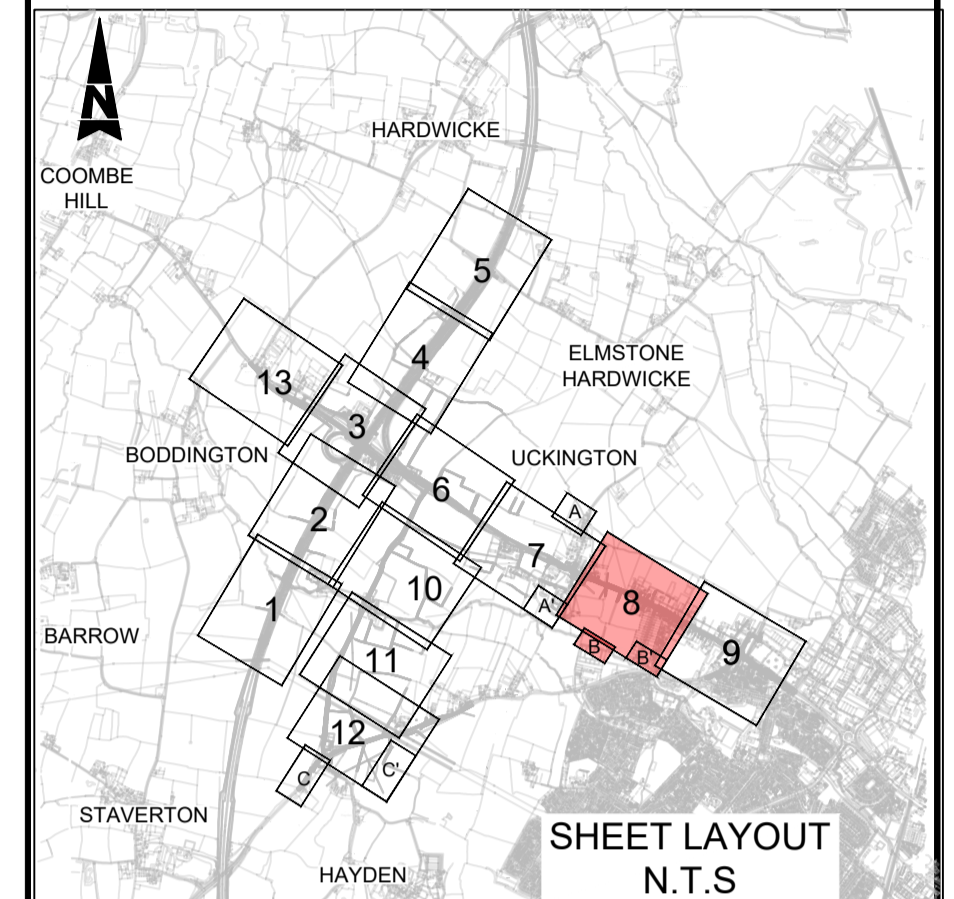

SAFETY, HEALTH AND ENVIRONMENTAL INFORMATION

In addition to the hazards/risks normally associated with the types of work detailed on this drawing, note the following significant residual risks (Reference shall also be made to the design hazard log).

Construction	HS/002 - HIGH PRESSURE GAS MAIN HS/003 - DEMOLITION OF EXISTING STRUCTURE/BUILDINGS HS/004 - MEDIUM PRESSURE GAS MAIN UT/001 - EXISTING BRITISH TELECOM UTILITIES UT/002 - EXISTING SEVERN TRENT WATER TRUNK MAIN UTILITIES
Maintenance / Cleaning	Not identified at this stage
Use	Not identified at this stage
Decommissioning / Demolition	Not identified at this stage

Description DESIGN FIX 3.2 SUBMISSION							
Status	Revision	Drawn	Checked	Reviewed	Authorised	Issue Date	
A1	G01	SY	UR	WB	TT	16/02/22	
Description DESIGN FIX 3							
Status	Revision	Drawn	Checked	Reviewed	Authorised	Issue Date	
S3	P02	PK	VY	WB	---	01/07/22	
Description DESIGN FIX 3							
Status	Revision	Drawn	Checked	Reviewed	Authorised	Issue Date	
A1	CO2	DSK	VY	WB	LJ	08/07/22	
Description DESIGN FIX 3 - FINAL							
Status	Revision	Drawn	Checked	Reviewed	Authorised	Issue Date	
A1	CO3	DK	VY	WB	BM	23/02/23	
Description BUS LANE UPDATE							
Status	Revision	Drawn	Checked	Reviewed	Authorised	Issue Date	
A1	CO4	RS	VY	WB	BM	19/06/23	

APPROVED - PUBLISHED A1

ATKINS
Member of the SNC-Lavalin Group

5th Floor, Block 5
Shire Hall
Bearland
Gloucester
GL1 2TH
Tel : 08000 514514

Copyright © Atkins Limited (2022)

Client
Gloucestershire
COUNTY COUNCIL

Project Title
M5 Junction 10 Improvements Scheme

Drawing Title
**PROPOSED DRAINAGE LAYOUT
A4019
SHEET 08 OF 13**

Drawing Number
Project
**GCCM5J10 - ATK - HDG -
L1 - DR - CD - 000002**

Location
Original Size: **A1** Scale: 1:1000 Project Ref. No.: 5197035 Sheet: 8 of 13 Rev: **C04**

This map is based on Ordnance Survey material with the permission of Ordnance Survey on behalf of the Controller of Her Majesty's Stationery Office. You are not permitted to copy, sub-license, distribute or sell any of this data to third parties in any form. © Crown Copyright and database rights 2020, Ordnance Survey 100019134.

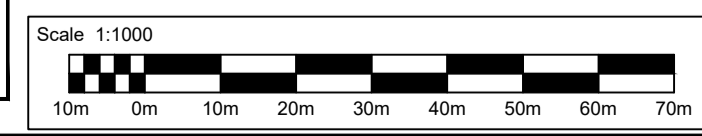

FOR CONTINUATION REFER INSET- B'

FOR CONTINUATION REFER SHEET 08
GCCM5J10-ATK-HDG-L1-DR-CD-000002

INSET- B'

DO NOT SCALE
 0 10
 Millimetres

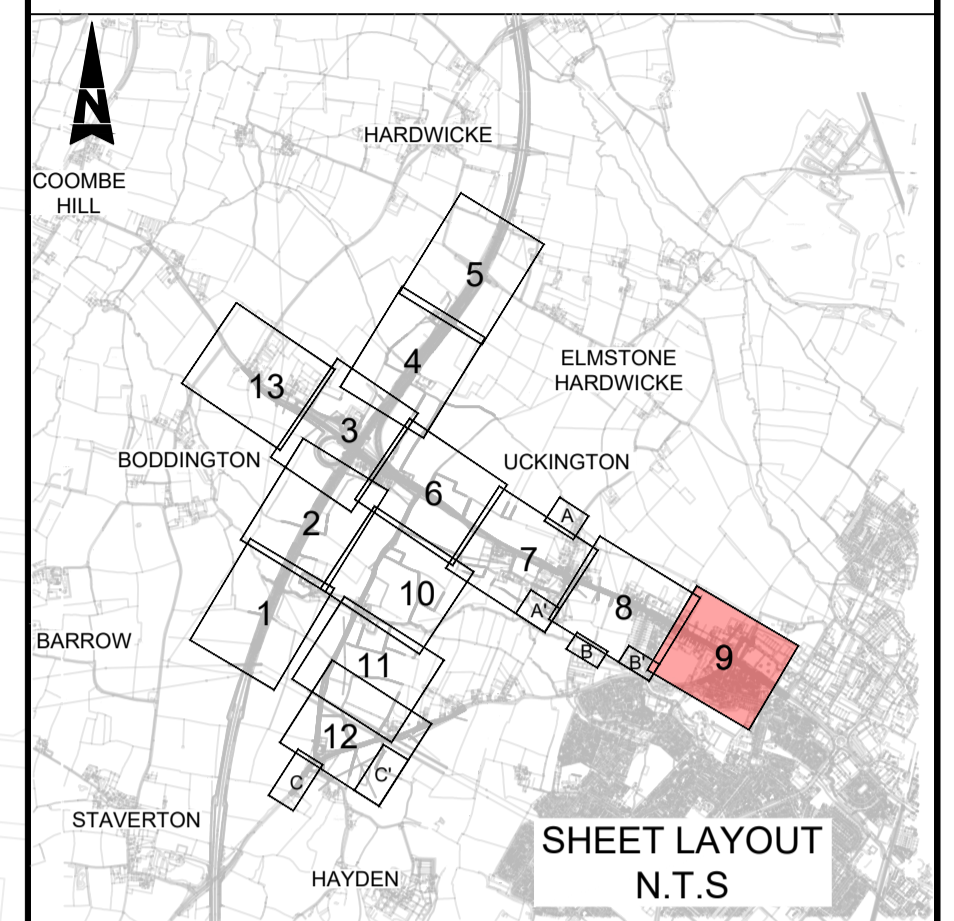
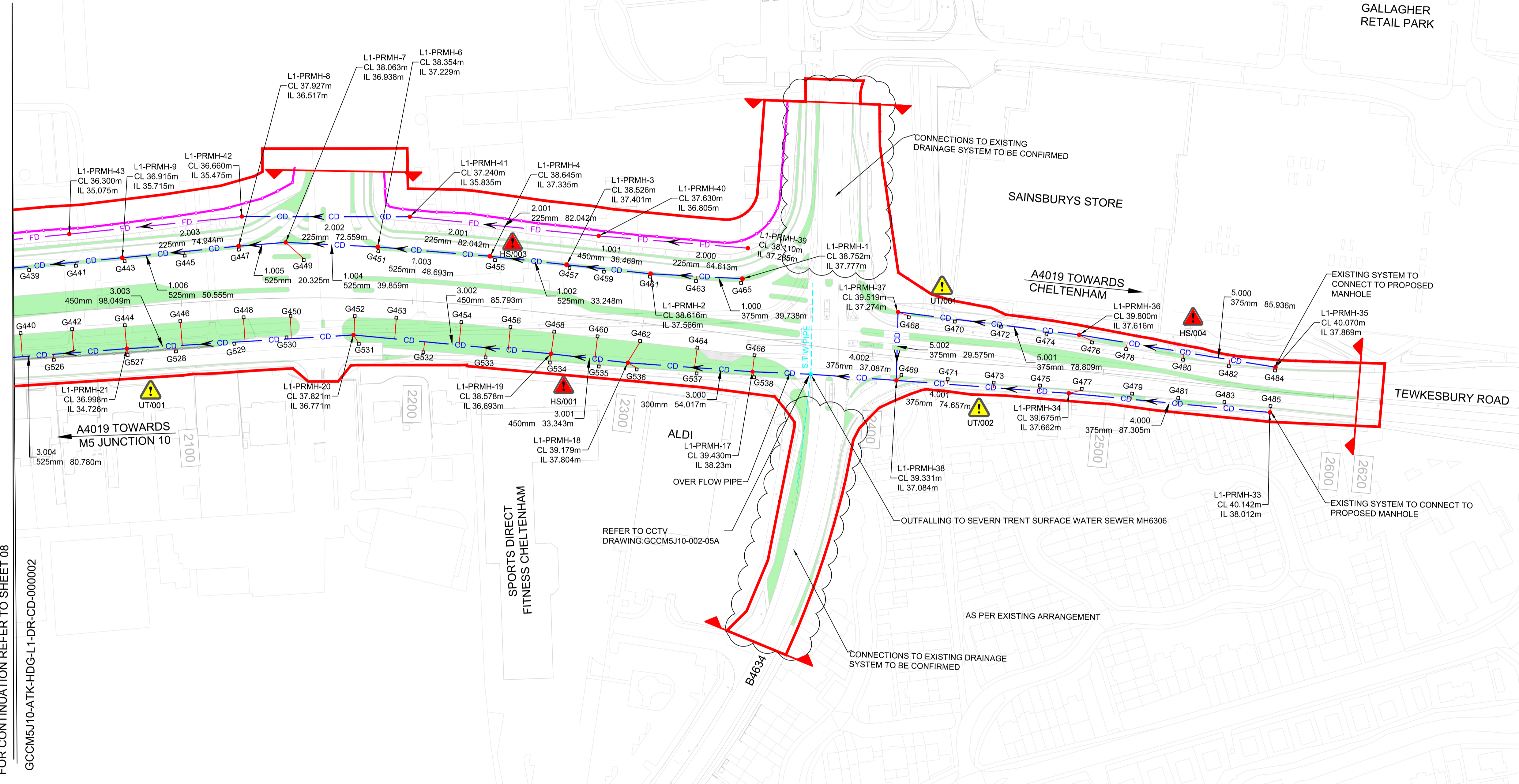
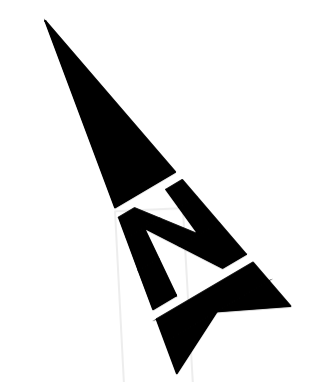

SAFETY, HEALTH AND ENVIRONMENTAL INFORMATION

In addition to the hazards/risks normally associated with the types of work detailed on this drawing, note the following significant residual risks (Reference shall also be made to the design hazard log).

Construction	HS/001 - OVERHEAD POWERLINES HS/003 - DEMOLITION OF EXISTING STRUCTURE/BUILDINGS HS/004 - MEDIUM PRESSURE GAS MAIN UT/001 - EXISTING BRITISH TELECOM UTILITIES UT/002 - EXISTING SEVERN TRENT WATER TRUNK MAIN UTILITIES
Maintenance / Cleaning	Not identified at this stage
Use	Not identified at this stage
Decommissioning / Demolition	Not identified at this stage

Description DESIGN FIX 3.2 SUBMISSION							
Status	Revision	Drawn	Checked	Reviewed	Authorised	Issue Date	
A1	G01	SY	UR	WB	TT	16/02/22	
Description DESIGN FIX 3							
Status	Revision	Drawn	Checked	Reviewed	Authorised	Issue Date	
S3	P02	DSK	VY	WB	---	01/07/22	
Description DESIGN FIX 3							
Status	Revision	Drawn	Checked	Reviewed	Authorised	Issue Date	
A1	CO2	DSK	VY	WB	LJ	08/07/22	
Description DESIGN FIX 3 - FINAL							
Status	Revision	Drawn	Checked	Reviewed	Authorised	Issue Date	
A1	CO3	DK	VY	WB	BM	23/02/23	
Description BUS LANE UPDATE							
Status	Revision	Drawn	Checked	Reviewed	Authorised	Issue Date	
A1	CO4	RS	VY	WB	BM	19/06/23	

APPROVED - PUBLISHED A1

ATKINS
 Member of the SNC-Lavalin Group

5th Floor, Block 5
 Shire Hall
 Bearland
 Gloucester
 GL1 2TH
 Tel: 08000 514514

Copyright © Atkins Limited (2022)

Client
Gloucestershire
 COUNTY COUNCIL

Project Title
M5 Junction 10 Improvements Scheme

Drawing Title
**PROPOSED DRAINAGE LAYOUT
 GALLAGHER JUNCTION
 SHEET 09 OF 13**

Drawing Number	Project	Originator	Volume
GCCM5J10 - ATK - HDG -	J4	- DR - CD - 000001	
Location	Original Size	Scale	Project Ref. No.
	A1	1:1000	5197035
Sheet	Rev.	Page	Of
09	C04	9	13

This map is based on Ordnance Survey material with the permission of Ordnance Survey on behalf of the Controller of Her Majesty's Stationery Office. You are not permitted to copy, sub-license, distribute or sell any of this data to third parties in any form. © Crown Copyright and database rights 2020, Ordnance Survey 100019134.

Scale 1:1000

This Drawing is saved on ProjectWise. Plotted: 19/06/2023 17:06:07 By: KUMA7881

FOR CONTINUATION REFER TO SHEET 08
 GCCM5J10-ATK-HDG-L1-DR-CD-000002

DO NOT SCALE
 0 10 100
 Millimetres

FOR CONTINUATION REFER TO SHEET 06
 GCCM5J10-ATK-HDG-J2-DR-CD-000001

SWALE SIZE	SWALE TYPE	TOP WIDTH	BASE WIDTH	DEPTH
1	Triangular	1.50m	0.00m	0.15m
2	Triangular	2.00m	0.00m	0.20m

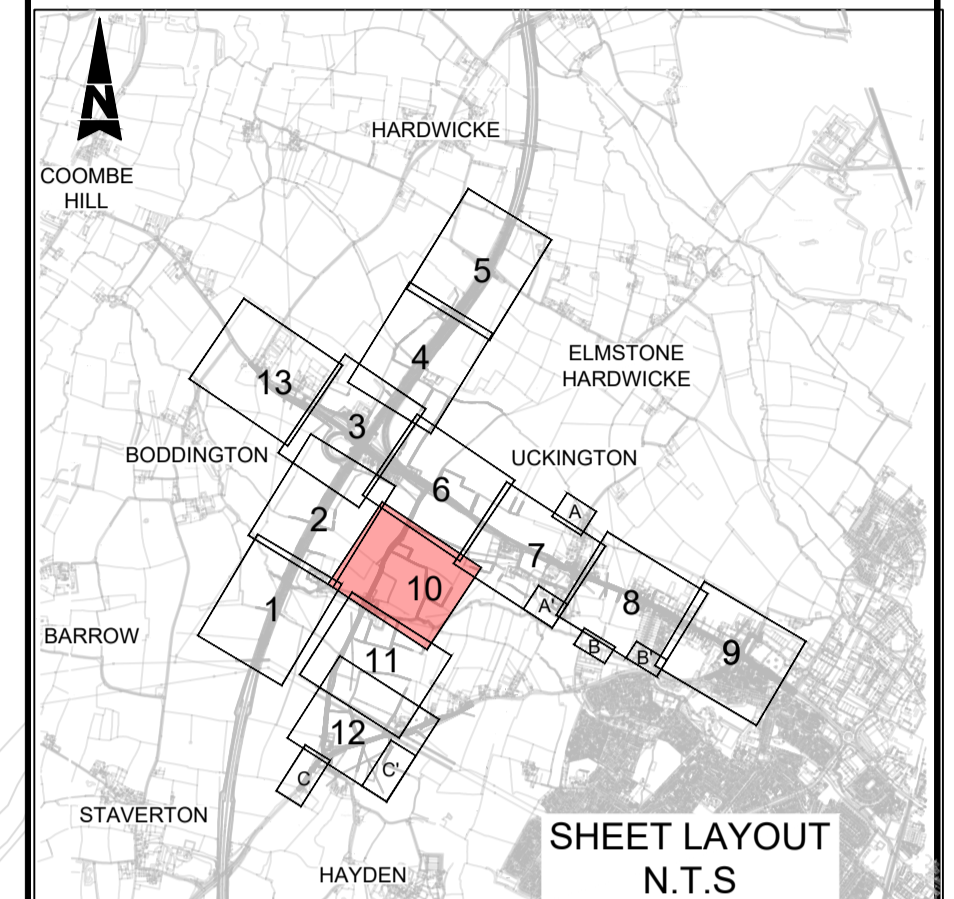
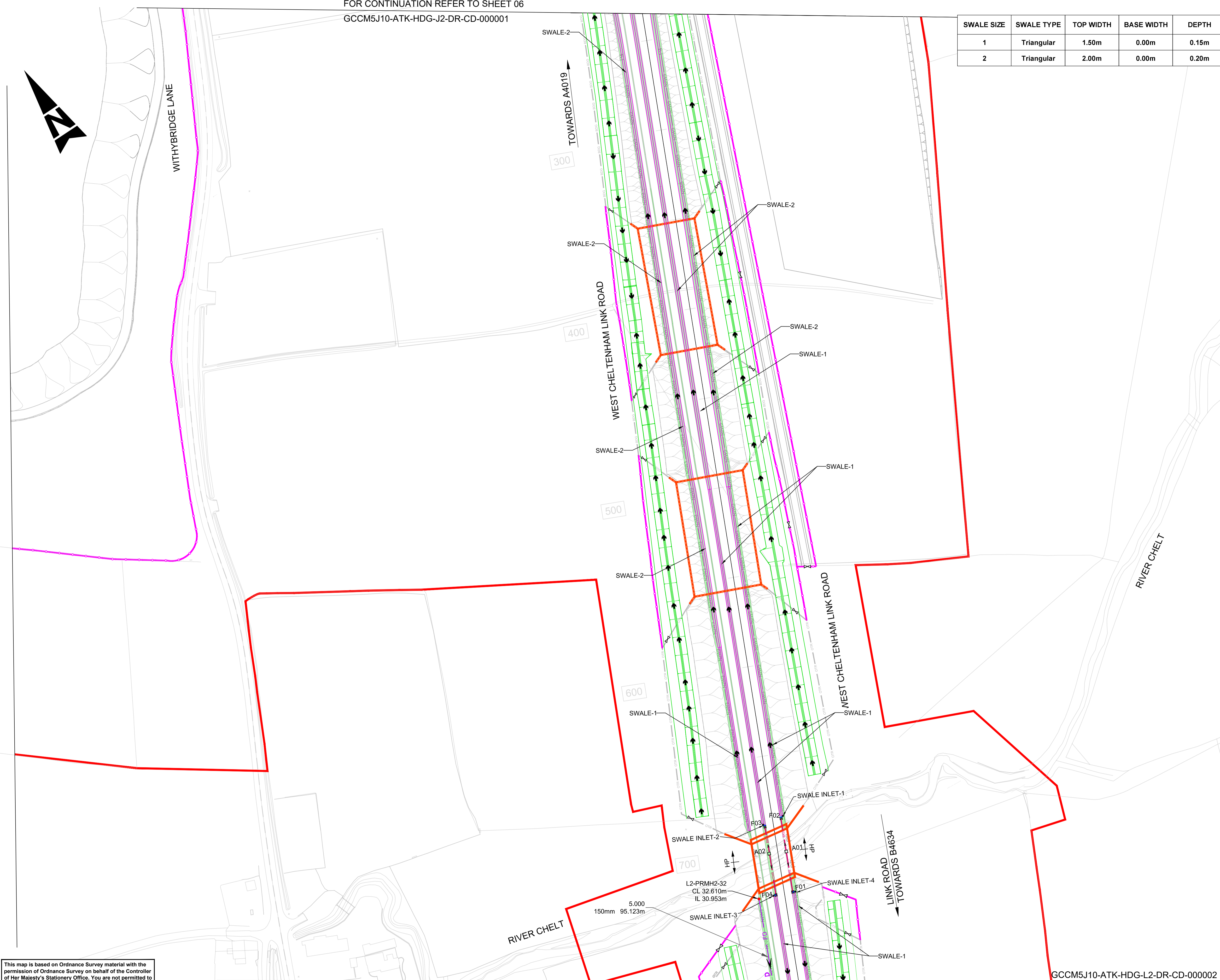

SAFETY, HEALTH AND ENVIRONMENTAL INFORMATION

In addition to the hazards/risks normally associated with the types of work detailed on this drawing, note the following significant residual risks (Reference shall also be made to the design hazard log).

Construction	Not identified at this stage
Maintenance / Cleaning	Not identified at this stage
Use	Not identified at this stage
Decommissioning / Demolition	Not identified at this stage

DESIGN FIX 3.2 SUBMISSION

Status	Revision	Drawn	Checked	Reviewed	Authorised	Issue Date
A1	G01	PY	UR	WB	TT	16/02/22

DESIGN FIX 3

Status	Revision	Drawn	Checked	Reviewed	Authorised	Issue Date
S3	F02	PK	VY	WB	---	01/07/22

DESIGN FIX 3

Status	Revision	Drawn	Checked	Reviewed	Authorised	Issue Date
A1	CO2	DSK	VY	WB	LJ	08/07/22

DESIGN FIX 3 - FINAL

Status	Revision	Drawn	Checked	Reviewed	Authorised	Issue Date
A1	CO3	RS	VY	WB	BM	23/02/23

BUS LANE UPDATE

Status	Revision	Drawn	Checked	Reviewed	Authorised	Issue Date
A1	CO4	DK	VY	WB	BM	16/06/23

APPROVED - PUBLISHED A1

ATKINS
 Member of the SNC-Lavalin Group

5th Floor, Block 5
 Shire Hall
 Bearland
 Gloucester
 GL1 2TH
 Tel : 08000 514514

Copyright © Atkins Limited (2022)

Client

Gloucestershire
 COUNTY COUNCIL

Project Title
M5 Junction 10 Improvements Scheme

Drawing Title
**PROPOSED DRAINAGE LAYOUT
 WEST CHELTENHAM LINK ROAD
 SHEET 10 OF 13**

Drawing Number	Project	Originator	Volume
GCCM5J10	- ATK - HDG -	L2	- DR - CD - 000001
Location	Scale	Project Ref. No.	Sheet
A1	1:1000	5197035	10 of 13
Original Size	Scale	Project Ref. No.	Rev.
A1	1:1000	5197035	C04

This map is based on Ordnance Survey material with the permission of Ordnance Survey on behalf of the Controller of Her Majesty's Stationery Office. You are not permitted to copy, sub-license, distribute or sell any of this data to third parties in any form. © Crown Copyright and database rights 2020, Ordnance Survey 100019134.

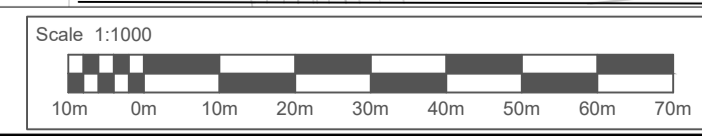

GCCM5J10-ATK-HDG-L2-DR-CD-000002
 FOR CONTINUATION REFER TO SHEET 11

DO NOT SCALE

Millimetres

Low

FOR CONTINUATION REFER SHEET 10
GCCM5J10-ATK-HDG-L2-DR-CD-000001

MILLHOUSE FARM

HAYDEN HILL

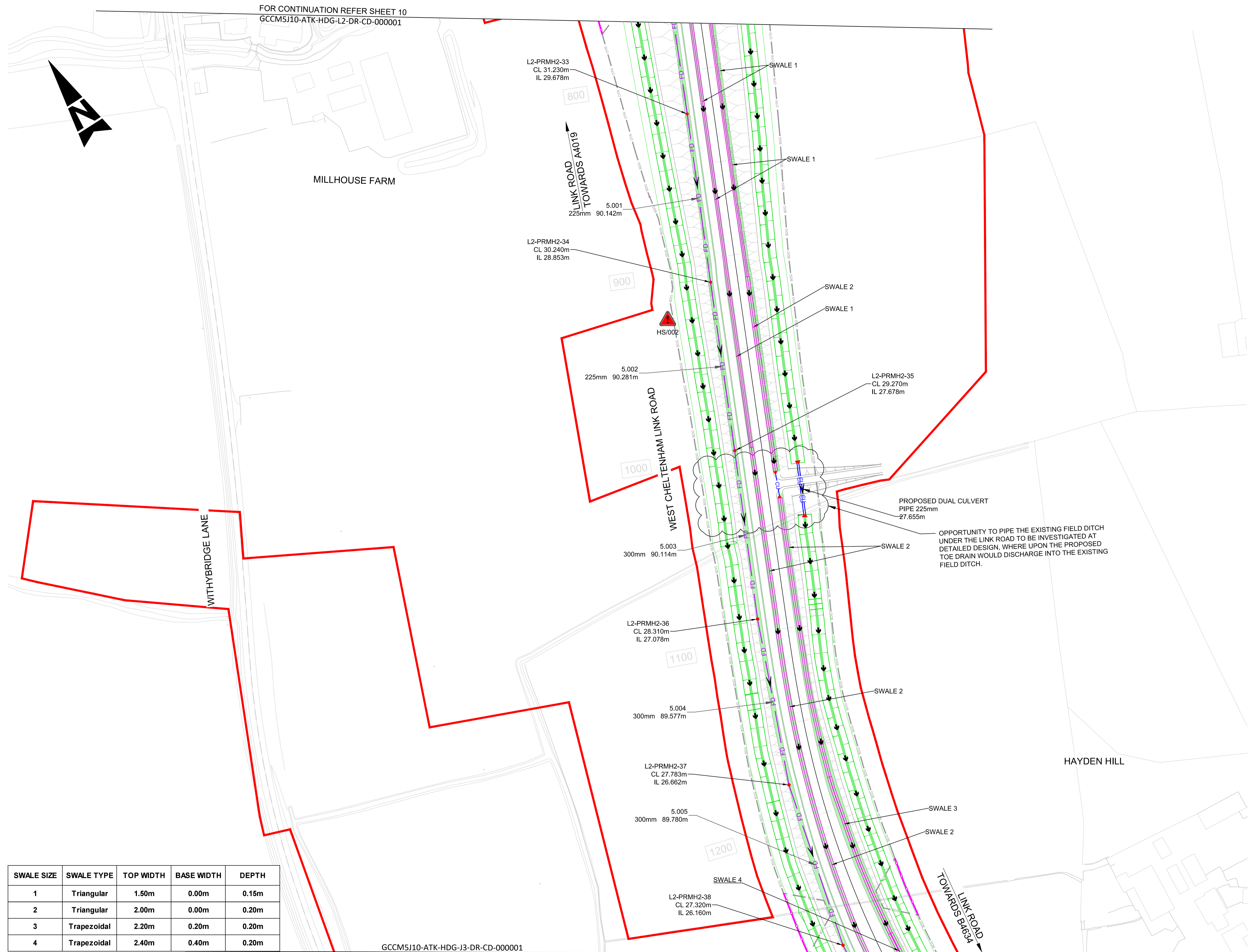

SWALE SIZE	SWALE TYPE	TOP WIDTH	BASE WIDTH	DEPTH
1	Triangular	1.50m	0.00m	0.15m
2	Triangular	2.00m	0.00m	0.20m
3	Trapezoidal	2.20m	0.20m	0.20m
4	Trapezoidal	2.40m	0.40m	0.20m

GCCM5J10-ATK-HDG-J3-DR-CD-000001
FOR CONTINUATION REFER SHEET 12

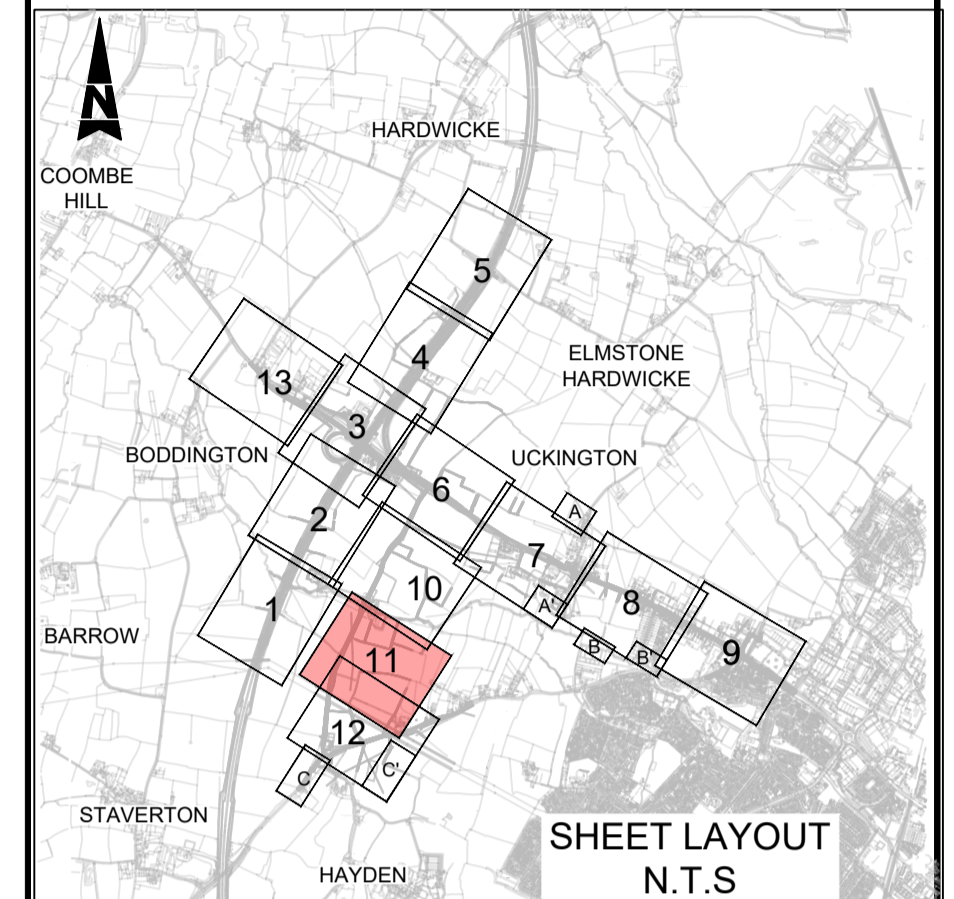

SAFETY, HEALTH AND ENVIRONMENTAL INFORMATION

In addition to the hazards/risks normally associated with the types of work detailed on this drawing, note the following significant residual risks (Reference shall also be made to the design hazard log).

Construction
HS/002 - HIGH PRESSURE GAS MAIN
Maintenance / Cleaning
Not identified at this stage
Use
Not identified at this stage
Decommissioning / Demolition
Not identified at this stage

Description							
DESIGN FIX 3.2 SUBMISSION							
Status	Revision	Drawn	Checked	Reviewed	Authorised	Issue Date	
A1	G01	SY	UR	WB	TT	16/02/22	
Description							
DESIGN FIX 3							
Status	Revision	Drawn	Checked	Reviewed	Authorised	Issue Date	
S3	P02	PK	VY	WB	---	01/07/22	
Description							
DESIGN FIX 3							
Status	Revision	Drawn	Checked	Reviewed	Authorised	Issue Date	
A1	CO2	DSK	VY	WB	LJ	08/07/22	
Description							
DESIGN FIX 3 - FINAL							
Status	Revision	Drawn	Checked	Reviewed	Authorised	Issue Date	
A1	CO3	RS	VY	WB	BM	23/02/23	
Description							
BUS LANE UPDATE							
Status	Revision	Drawn	Checked	Reviewed	Authorised	Issue Date	
A1	CO4	DK	VY	WB	BM	16/06/23	

APPROVED - PUBLISHED A1

ATKINS
Member of the SNC-Lavalin Group

5th Floor, Block 5
Shire Hall
Bearland
Gloucester
GL1 2TH
Tel : 08000 514514

Copyright © Atkins Limited (2022)

Client
Gloucestershire
COUNTY COUNCIL

Project Title
M5 Junction 10 Improvements Scheme

Drawing Title
**PROPOSED DRAINAGE LAYOUT
WEST CHELTENHAM LINK ROAD
SHEET 11 OF 13**

Drawing Number	Project	Originator	Volume
GCCM5J10 - ATK - HDG -	L2	- DR - CD - 000002	
Location	Scale	Project Ref. No.	Sheet
A1	1:1000	5197035	11 of 13
Original Size	Scale	Project Ref. No.	Sheet
A1	1:1000	5197035	11 of 13
Rev.	Rev.	Rev.	Rev.
			C04

This map is based on Ordnance Survey material with the permission of Ordnance Survey on behalf of the Controller of Her Majesty's Stationery Office. You are not permitted to copy, sub-license, distribute or sell any of this data to third parties in any form. © Crown Copyright and database rights 2020, Ordnance Survey 100019134.

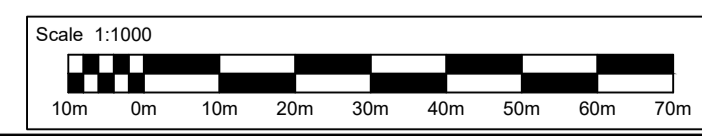

DO NOT SCALE

100
0 10
Millimetres

SWALE SIZE	SWALE TYPE	TOP WIDTH	BASE WIDTH	DEPTH
1	Triangular	1.50m	0.00m	0.15m
2	Triangular	2.00m	0.00m	0.20m
4	Trapezoidal	2.40m	0.40m	0.20m
6	Trapezoidal	2.80m	0.80m	0.20m

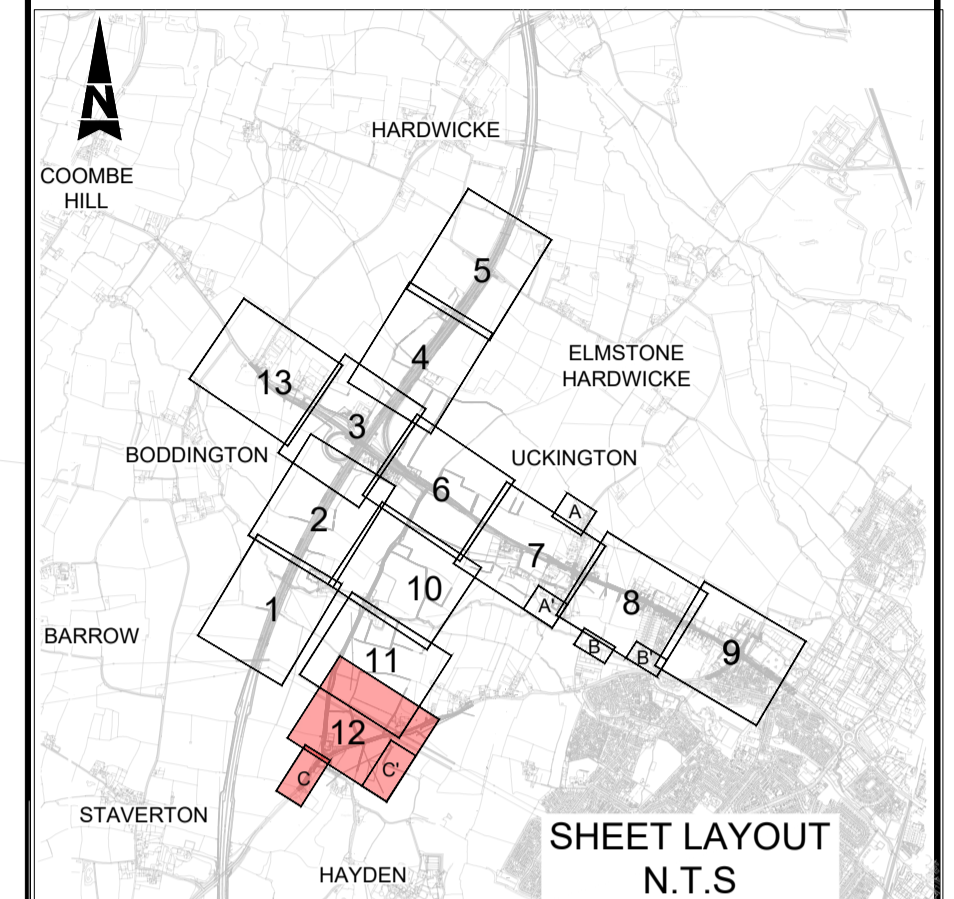
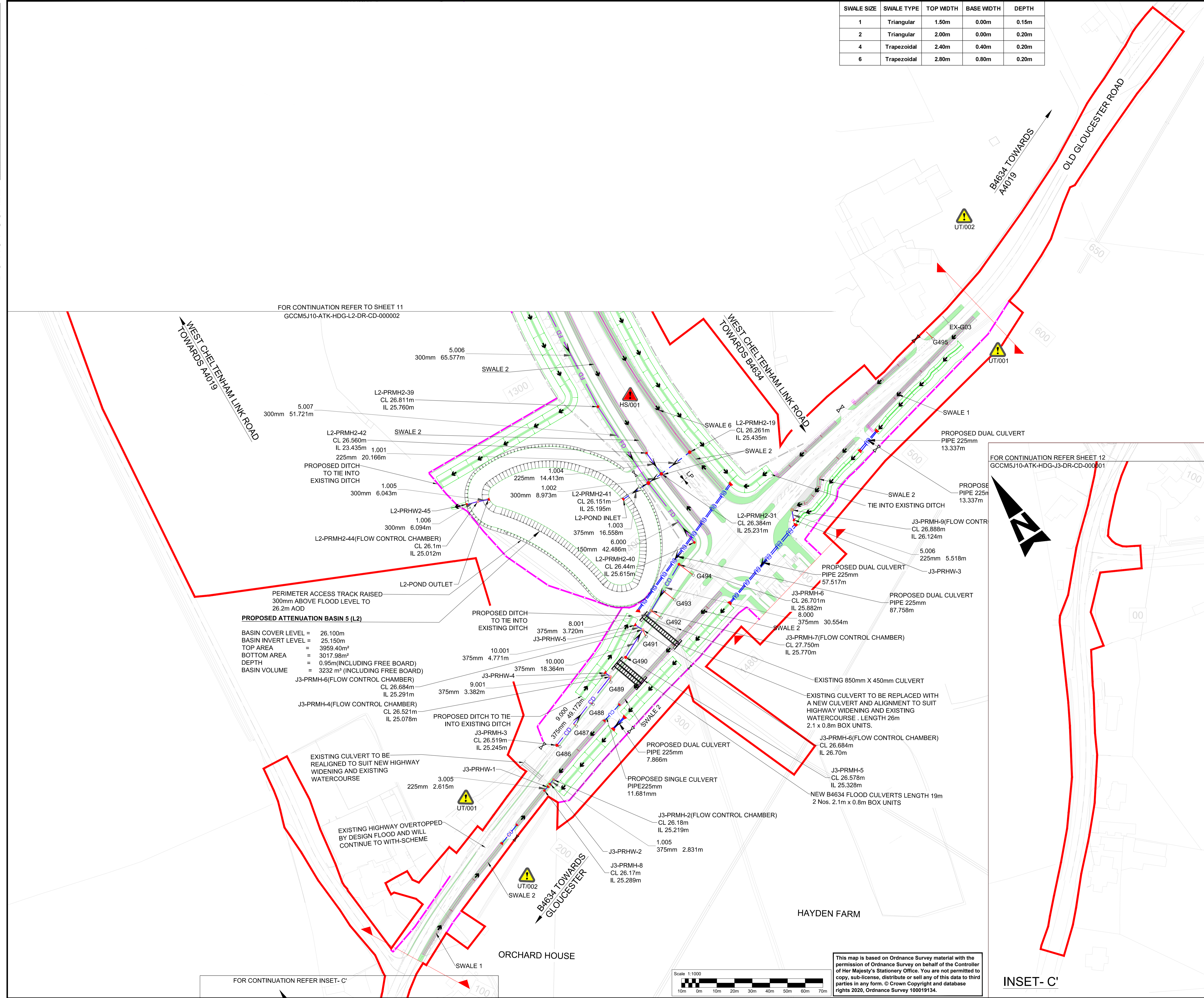

SAFETY, HEALTH AND ENVIRONMENTAL INFORMATION

In addition to the hazards/risks normally associated with the types of work detailed on this drawing, note the following significant residual risks (Reference shall also be made to the design hazard log).

Construction
UT/001 - EXISTING BRITISH TELECOM UTILITIES
UT/002 - EXISTING SEVERN TRENT WATER TRUNK MAIN UTILITIES
HS/001 - OVERHEAD POWERLINES
Maintenance / Cleaning
Not identified at this stage

Use
Not identified at this stage
Decommissioning / Demolition
Not identified at this stage

Description
Not identified at this stage

Status	Revision	Drawn	Checked	Reviewed	Authorised	Issue Date
A1	CO1	DK	UR	WB	TT	16/02/22

Description
DESIGN FIX 3.2 SUBMISSION

Status	Revision	Drawn	Checked	Reviewed	Authorised	Issue Date
A1	CO2	DK	UR	WB	LJ	08/07/22

Description
DESIGN FIX 3 - FINAL

Status	Revision	Drawn	Checked	Reviewed	Authorised	Issue Date
A1	CO3	RS	VY	WB	BM	23/02/23

Description
BUS LANE UPDATE

Status	Revision	Drawn	Checked	Reviewed	Authorised	Issue Date
A1	CO4	DK	VY	WB	BM	16/06/23

APPROVED - PUBLISHED A1

ATKINS
Member of the SNC-Lavalin Group

5th Floor, Block 5
Shire Hall
Bearland
Gloucester
GL1 2TH
Tel: 08000 514514

Copyright © Atkins Limited (2022)

Client

Gloucestershire
COUNTY COUNCIL

Project Title
M5 Junction 10 Improvements Scheme

Drawing Title
**PROPOSED DRAINAGE LAYOUT
B4634 JUNCTION
SHEET 12 OF 13**

Drawing Number	Project	Originator	Volume
GCCM5J10 - ATK - HDG -	J3	- DR - CD - 000001	

Original Size	Scale	Project Ref. No.	Sheet	Rev.
A1	1:1000	5197035	12 of 13	C04

DO NOT SCALE

100
0 10
Millimetres

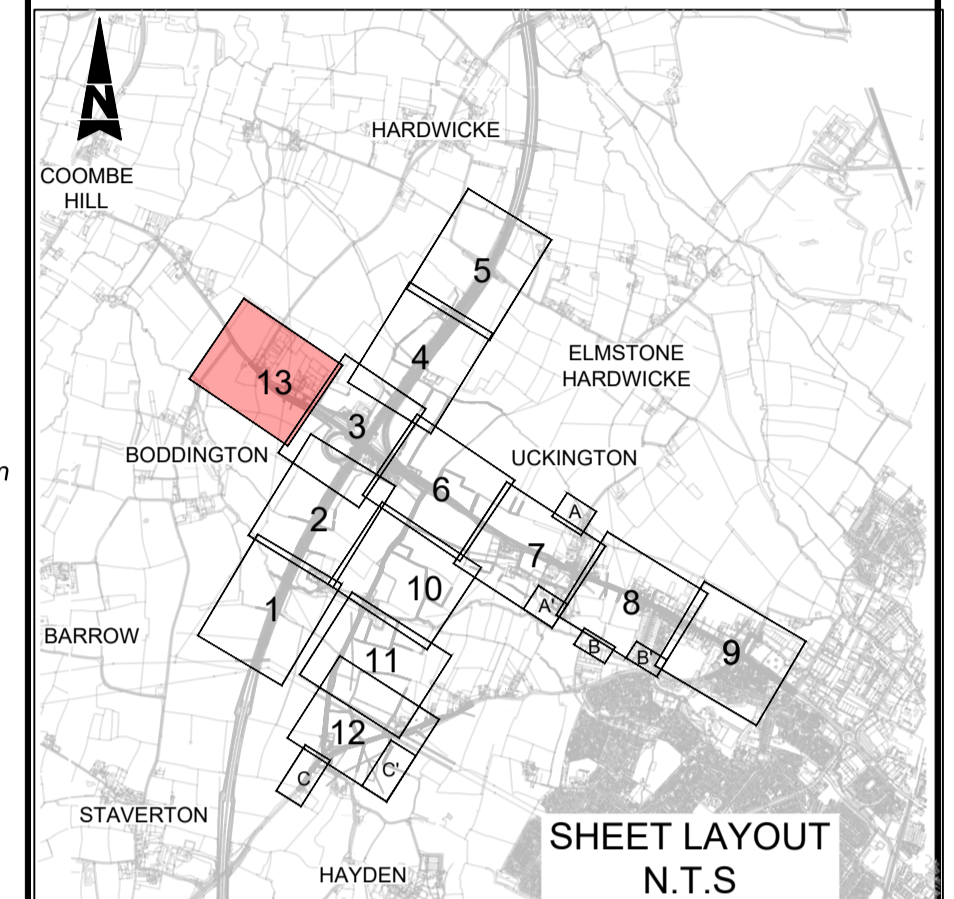
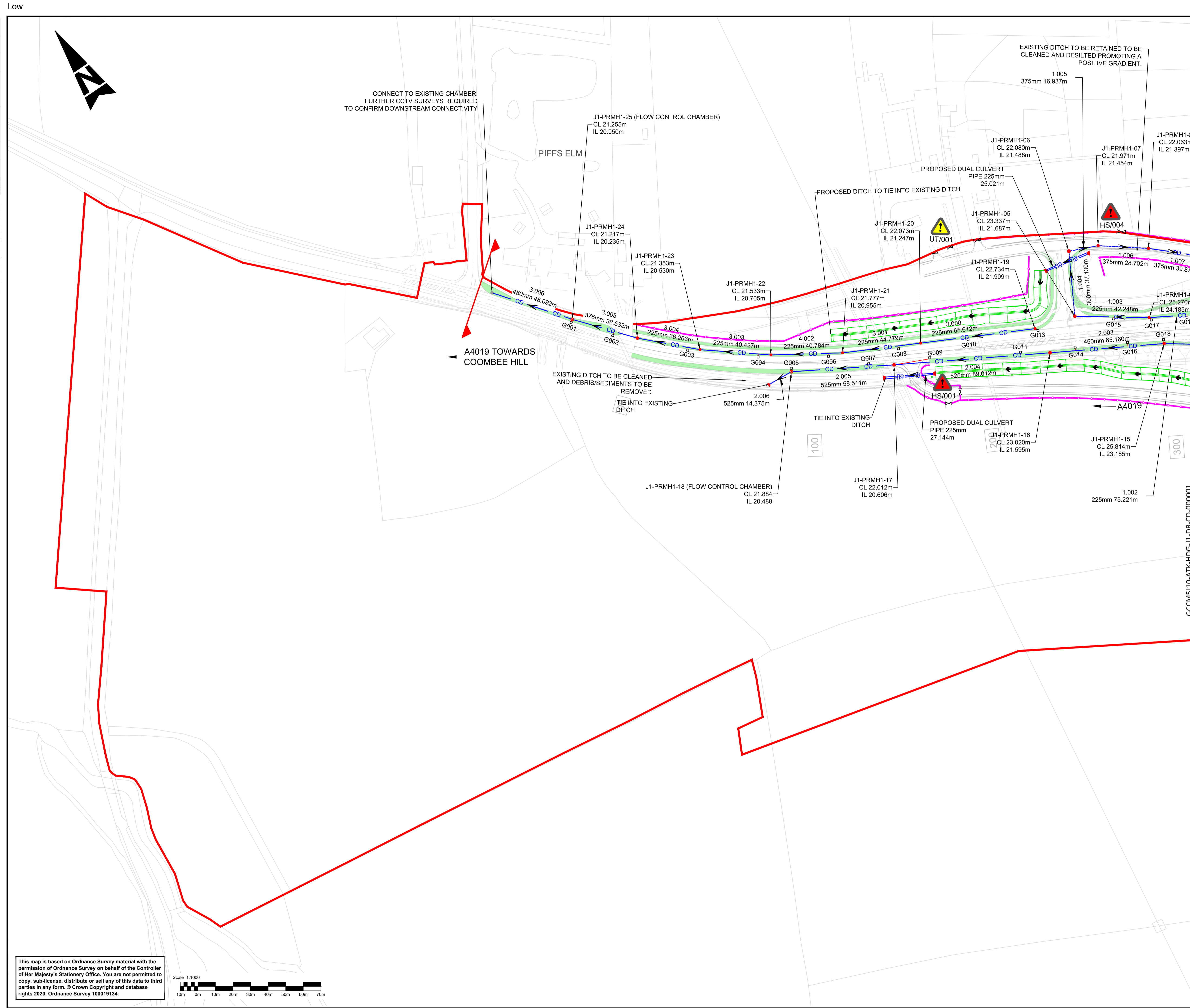

SAFETY, HEALTH AND ENVIRONMENTAL INFORMATION

In addition to the hazards/risks normally associated with the types of work detailed on this drawing, note the following significant residual risks (Reference shall also be made to the design hazard log).

Construction
HS/001 - OVERHEAD POWERLINES
HS/004 - MEDIUM PRESSURE GAS MAIN
UT/001 - EXISTING BRITISH TELECOM UTILITIES

Maintenance / Cleaning
Not identified at this stage

Use
Not identified at this stage
Decommissioning / Demolition
Not identified at this stage

Description

Status	Revision	Drawn	Checked	Reviewed	Authorised	Issue Date
Description DESIGN FIX 3.2 SUBMISSION						
A1	G01	PY	UR	WB	TT	16/02/22
Description DESIGN FIX 3						
A1	CO2	DSK	VY	WB	LJ	08/07/22
Description DESIGN FIX 3 - FINAL						
A1	CO3	DK	VY	WB	BM	23/02/23
Description BUS LANE UPDATE						
A1	CO4	DK	VY	WB	BM	16/06/23

APPROVED - PUBLISHED **A1**

ATKINS
Member of the SNC-Lavalin Group

5th Floor, Block 5
Shire Hall
Bearland
Gloucester
GL1 2TH
Tel : 08000 514514

Copyright © Atkins Limited (2022)

Gloucestershire
COUNTY COUNCIL

Client
M5 Junction 10 Improvements Scheme

Drawing Title
**PROPOSED DRAINAGE LAYOUT
M5 JUNCTION 10
SHEET 13 OF 13**

Drawing Number Project GCCM5J10 - ATK - HDG - J1	Originator - DR - CD - 000002	Volume -
Location A1	Scale 1:1000	Project Ref. No. 5197035
Original Size A1	Sheet 13 of 13	Rev. C04

This map is based on Ordnance Survey material with the permission of Ordnance Survey on behalf of the Controller of Her Majesty's Stationery Office. You are not permitted to copy, sub-license, distribute or sell any of this data to third parties in any form. © Crown Copyright and database rights 2020, Ordnance Survey 100019134.

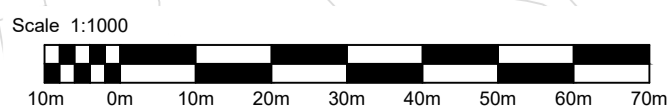

ATKINS

Member of the SNC-Lavalin Group

5th Floor, Block 5
Shire Hall
Bearland
Gloucester
GL1 2TH

Tel: +44 (0) 8000 514 514