

# M5 Junction 10 Improvements Scheme

**Environmental Statement**

**Appendix 13.1**

**P&HH chapter figures**

**TR010063 – APP 6.15**

Regulation 5 (2) (a)

Planning Act 2008

Infrastructure Planning (Applications: Prescribed Forms and Procedure) Regulations 2009

Volume 6  
December 2023

THIS PAGE IS LEFT INTENTIONALLY BLANK

# Infrastructure Planning Planning Act 2008

## The Infrastructure Planning (Applications: Prescribed Forms and Procedure) Regulations 2009

### M5 Junction 10 Improvements Scheme Development Consent Order 202[x]

#### 6.15 Environmental Statement:

#### Appendix 13.1 P&HH chapter figures

<b>Regulation Number:</b>	Regulation 5(2)(a)
<b>Planning Inspectorate Scheme Reference</b>	TR010063
<b>Application Document Reference</b>	TR010063/APP/6.15
<b>Author:</b>	M5 Junction 10 Improvements Scheme Project Team

<b>Version</b>	<b>Date</b>	<b>Status of Version</b>
Rev 0	December 2023	DCO Application

# 1. Schedule of figures included in this application document

Figure reference	Document title	Sheet	Document number	Revision
13-4	Agricultural holdings affected by the Scheme	1 of 1	GCCM5J10-ATK-EPC-ZZ-GS-GI-000001	0
13-5	Badgeworth ward boundary	1 of 1	GCCM5J10-ATK-EPC-ZZ-GS-GI-000003	0
13-6	Severn Vale North ward boundary	1 of 1	GCCM5J10-ATK-EPC-ZZ-GS-GI-000003	0
13-7	Severn Vale South ward boundary	1 of 1	GCCM5J10-ATK-EPC-ZZ-GS-GI-000003	0
13-8	Springbank ward boundary	1 of 1	GCCM5J10-ATK-EPC-ZZ-GS-GI-000003	0
13-9	St Peter's ward boundary	1 of 1	GCCM5J10-ATK-EPC-ZZ-GS-GI-000003	0
13-10	Swindon Village ward boundary	1 of 1	GCCM5J10-ATK-EPC-ZZ-GS-GI-000003	0
13-11	Middle layer super output areas within the study area	1 of 1	GCCM5J10-ATK-EPC-ZZ-GS-GI-000004	0

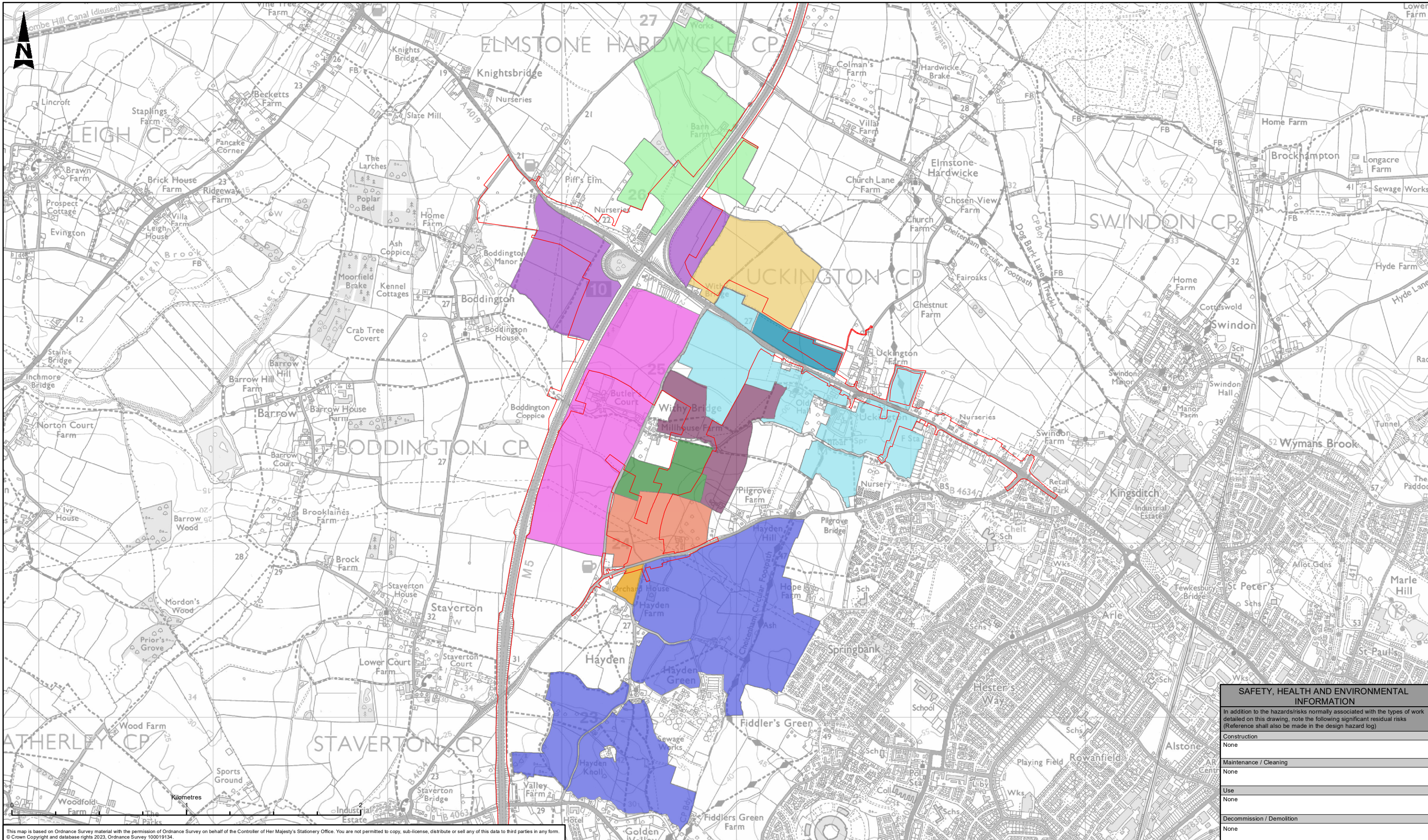

This map is based on Ordnance Survey material with the permission of Ordnance Survey on behalf of the Controller of Her Majesty's Stationery Office. You are not permitted to copy, sub-license, distribute or sell any of this data to third parties in any form. © Crown Copyright and database rights 2023, Ordnance Survey 100019134.

SAFETY, HEALTH AND ENVIRONMENTAL INFORMATION	
In addition to the hazards/risks normally associated with the types of work detailed on this drawing, note the following significant residual risks (Reference shall also be made in the design hazard log)	
Construction	None
Maintenance / Cleaning	None
Use	None
Decommission / Demolition	None

LEGEND	
ORDER LIMITS	HOLDING F
<b>AGRICULTURAL LAND HOLDINGS IMPACTED</b>	HOLDING G
HOLDING A	HOLDING H
HOLDING B	HOLDING I
HOLDING C	HOLDING J
HOLDING D	HOLDING K
HOLDING E	

Description	Status	Revision	Drawn	Checked	Reviewed	Authorised	Issue Date
PUBLISHED	A1	P02	JM	PW	CC	TT	05/11/21

Description	Status	Revision	Drawn	Checked	Reviewed	Authorised	Issue Date
PUBLISHED	A1	P02	JM	PW	CC	TT	05/11/21

**ATKINS**  
Member of the SNC-Lavalin Group  
5th Floor, Block 5  
Shire Hall  
Bearland  
Gloucester  
GL1 2TH  
Tel: 08000 514 514  
www.atkinsglobal.com

**gloucestershire**  
COUNTY COUNCIL

Project Title	M5 Junction 10 Improvement
Drawing Title	FIGURE 13-4 AGRICULTURAL HOLDINGS IMPACTED
Drawing Number	Project: GCCM5J10 - ATK - EPC Originator: ZZ - GS - GI - 000001 Volume: 1 of 1
Original Size	A3
Scale	1:20,000
Project Ref	5214106
Sheet	1 of 1
Rev	P02

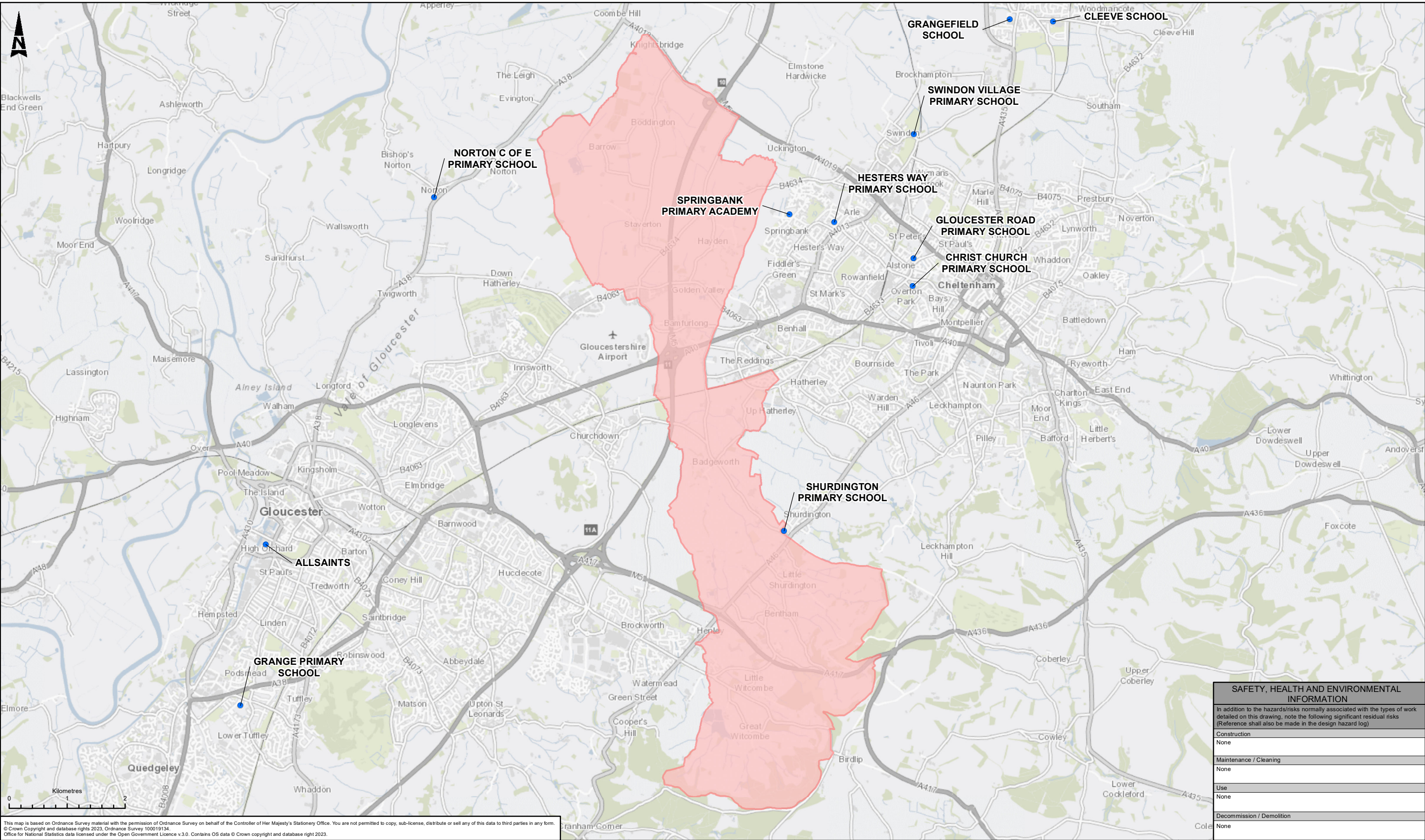

This map is based on Ordnance Survey material with the permission of Ordnance Survey on behalf of the Controller of Her Majesty's Stationery Office. You are not permitted to copy, sub-license, distribute or sell any of this data to third parties in any form.  
 © Crown Copyright and database rights 2023. Ordnance Survey 100019134.  
 Office for National Statistics data licensed under the Open Government Licence v.3.0. Contains OS data © Crown copyright and database right 2023.

**SAFETY, HEALTH AND ENVIRONMENTAL INFORMATION**

In addition to the hazards/risks normally associated with the types of work detailed on this drawing, note the following significant residual risks (Reference shall also be made in the design hazard log)

Construction	None
Maintenance / Cleaning	None
Use	None
Decommission / Demolition	None

<b>LEGEND</b>							
<ul style="list-style-type: none"> <li><span style="color:red;">■</span> EUROPEAN ELECTORAL BOUNDARIES (2011)</li> <li><span style="color:blue;">●</span> SCHOOL LOCATIONS</li> </ul>							
Description	Status	Revision	Drawn	Checked	Reviewed	Authorised	Issue Date
Description	Status	Revision	Drawn	Checked	Reviewed	Authorised	Issue Date
Description	Status	Revision	Drawn	Checked	Reviewed	Authorised	Issue Date
Description	Status	Revision	Drawn	Checked	Reviewed	Authorised	Issue Date
<b>PUBLISHED</b>	<b>A1</b>						

<b>Drawing Suitability</b>		<b>STATUS</b>	
<b>PUBLISHED</b>		<b>A1</b>	
<b>ATKINS</b>		5th Floor, Block 5 Shire Hall Bearland Gloucester GL1 2TH	
Member of the SNC-Lavalin Group		Tel: 08000 514 514	
Copyright © Atkins Limited (2023)		www.atkinsglobal.com	
Client			
		<b>gloucestershire</b> COUNTY COUNCIL	

Project Title			
<b>M5 Junction 10 Improvements Scheme</b>			
Drawing Title			
<b>FIGURE 13-5 BADGEWORTH WARD BOUNDARY</b>			
Drawing Number			
Project	Originator	Volume	
GCCM5J10 - ATK - EPC	ZZ - GS - GI - 000003		
Location	Type	Role	Number
Original Size: A3	Scale: 1:60,000	Project Ref: 5214106	Sheet: 1 of 1 Rev: P01



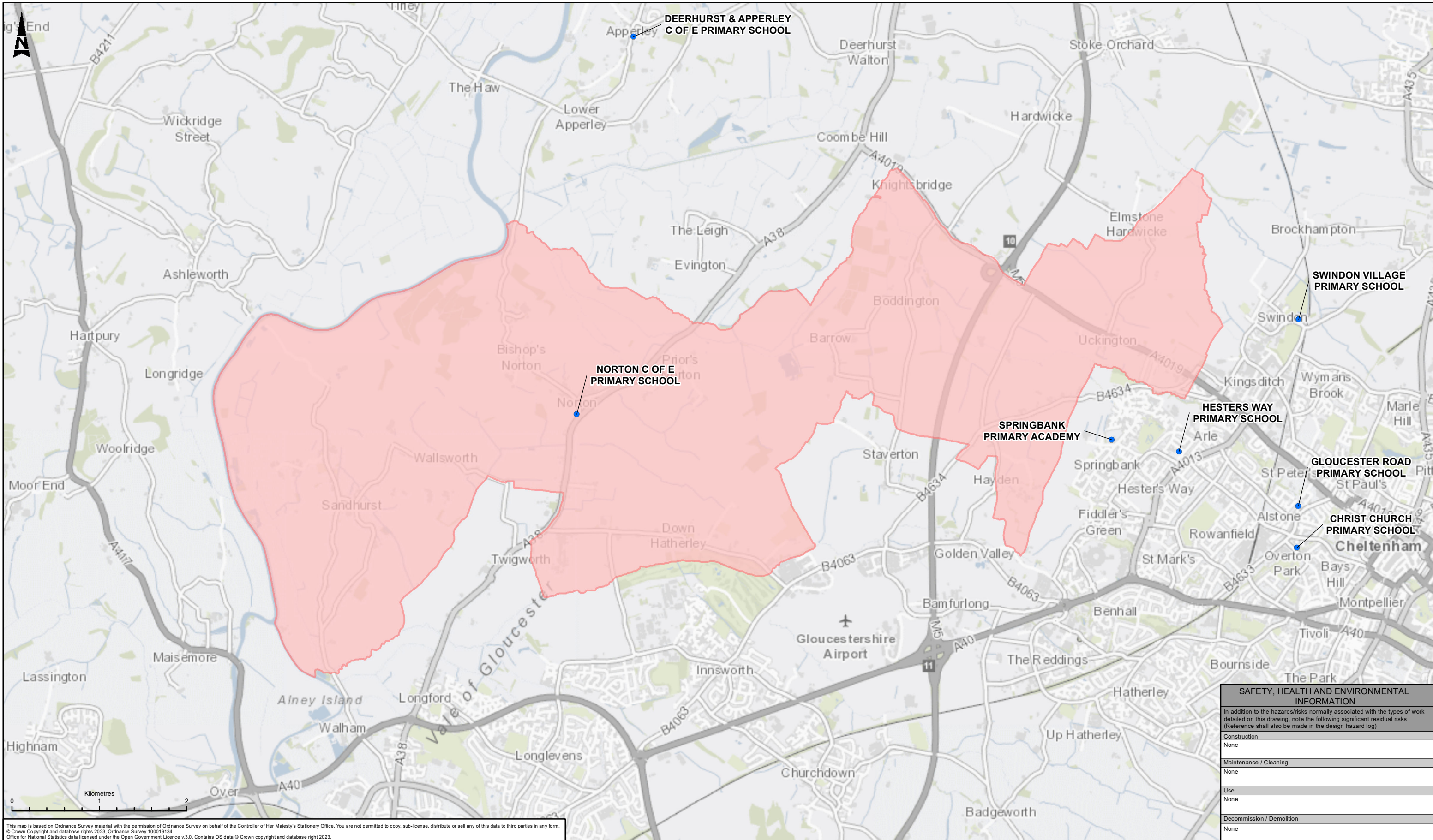

This map is based on Ordnance Survey material with the permission of Ordnance Survey on behalf of the Controller of Her Majesty's Stationery Office. You are not permitted to copy, sub-license, distribute or sell any of this data to third parties in any form.  
 © Crown Copyright and database rights 2023, Ordnance Survey 100019134.  
 Office for National Statistics data licensed under the Open Government Licence v.3.0. Contains OS data © Crown copyright and database right 2023.

**LEGEND**

- WARD BOUNDARIES (2021)
- SCHOOL LOCATIONS

SAFETY, HEALTH AND ENVIRONMENTAL INFORMATION	
In addition to the hazards/risks normally associated with the types of work detailed on this drawing, note the following significant residual risks (Reference shall also be made in the design hazard log)	
Construction	None
Maintenance / Cleaning	None
Use	None
Decommission / Demolition	None

Description	Status	Revision	Drawn	Checked	Reviewed	Authorised	Issue Date
PUBLISHED	A1		JM	CA	CC	LJ	21/06/23

**ATKINS**  
 Member of the SNC-Lavalin Group  
 5th Floor, Block 5  
 Shire Hall  
 Bearland  
 Gloucester  
 GL1 2TH  
 Tel: 08000 514 514  
 www.atkinsglobal.com

**Gloucestershire**  
 COUNTY COUNCIL

Project Title		M5 Junction 10 Improvements Scheme	
Drawing Title		FIGURE 13-7 SEVERN VALE SOUTH WARD BOUNDARY	
Drawing Number		GCCM5J10 - ATK - EPC ZZ - GS - GI - 000003	
Original Size: A3	Scale: 1:40,000	Project Ref: 5214106	Sheet: 1 of 1 Rev: P01



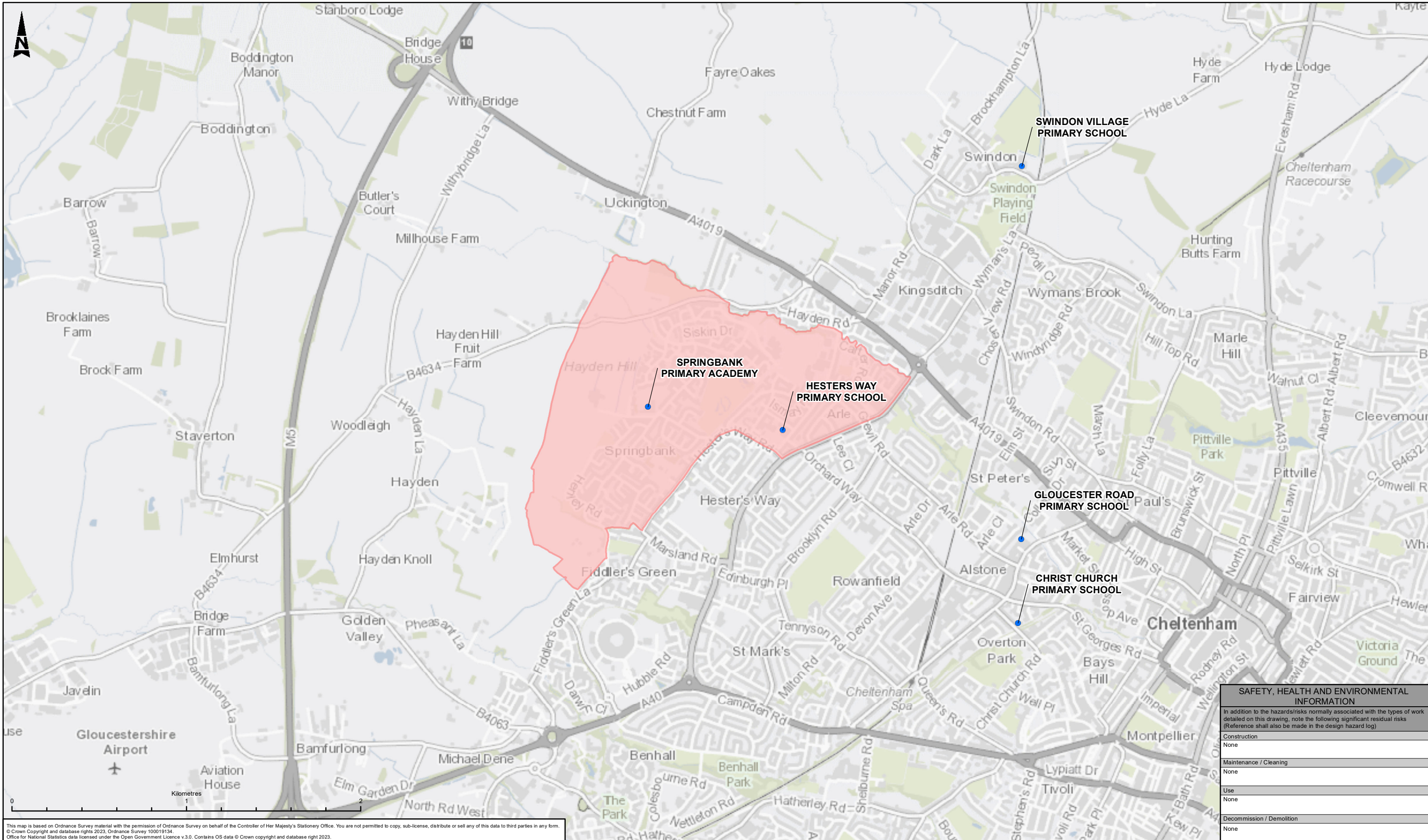

This map is based on Ordnance Survey material with the permission of Ordnance Survey on behalf of the Controller of Her Majesty's Stationery Office. You are not permitted to copy, sub-license, distribute or sell any of this data to third parties in any form.  
 © Crown Copyright and database rights 2023, Ordnance Survey 100019134.  
 Office for National Statistics data licensed under the Open Government Licence v.3.0. Contains OS data © Crown copyright and database right 2023.

**LEGEND**

- EUROPEAN ELECTORAL BOUNDARIES (2011)
- SCHOOL LOCATIONS

SAFETY, HEALTH AND ENVIRONMENTAL INFORMATION	
In addition to the hazards/risks normally associated with the types of work detailed on this drawing, note the following significant residual risks (Reference shall also be made in the design hazard log)	
Construction	None
Maintenance / Cleaning	None
Use	None
Decommission / Demolition	None

Description		Drawing Suitability		Status		Project Title		
Status	Revision	Drawn	Checked	Reviewed	Authorised	Issue Date	<b>PUBLISHED</b> <b>A1</b> <b>M5 Junction 10 Improvements Scheme</b>	
Description	<b>ATKINS</b> Member of the SNC-Lavalin Group 5th Floor, Block 5 Shire Hall Bearland Gloucester GL1 2TH Tel: 08000 514 514 Copyright © Atkins Limited (2023) www.atkinsglobal.com							
Description	<b>Gloucestershire</b> COUNTY COUNCIL							
Description	<b>PUBLISHED</b>							
Status	Revision	Drawn	Checked	Reviewed	Authorised	Issue Date		
Status	Revision	Drawn	Checked	Reviewed	Authorised	Issue Date	Drawing Title <b>FIGURE 13-8</b> <b>SPRINGBANK WARD BOUNDARY</b>	
Description	Drawing Number Project: GCCM5J10 - ATK - EPC Originator: ZZ - GS - GI - 000003 Volume:							
Description	Original Size: A3 Scale: 1:20,000 Project Ref: 5214106 Sheet: 1 of 1 Rev: P01							
Status	Revision	Drawn	Checked	Reviewed	Authorised	Issue Date		
Status	Revision	Drawn	Checked	Reviewed	Authorised	Issue Date		

Description		Drawing Suitability		Status		Project Title		
Status	Revision	Drawn	Checked	Reviewed	Authorised	Issue Date	<b>PUBLISHED</b> <b>A1</b> <b>M5 Junction 10 Improvements Scheme</b>	
Description	<b>ATKINS</b> Member of the SNC-Lavalin Group 5th Floor, Block 5 Shire Hall Bearland Gloucester GL1 2TH Tel: 08000 514 514 Copyright © Atkins Limited (2023) www.atkinsglobal.com							
Description	<b>Gloucestershire</b> COUNTY COUNCIL							
Description	<b>PUBLISHED</b>							
Status	Revision	Drawn	Checked	Reviewed	Authorised	Issue Date		
Status	Revision	Drawn	Checked	Reviewed	Authorised	Issue Date	Drawing Title <b>FIGURE 13-8</b> <b>SPRINGBANK WARD BOUNDARY</b>	
Description	Drawing Number Project: GCCM5J10 - ATK - EPC Originator: ZZ - GS - GI - 000003 Volume:							
Description	Original Size: A3 Scale: 1:20,000 Project Ref: 5214106 Sheet: 1 of 1 Rev: P01							
Status	Revision	Drawn	Checked	Reviewed	Authorised	Issue Date		
Status	Revision	Drawn	Checked	Reviewed	Authorised	Issue Date		

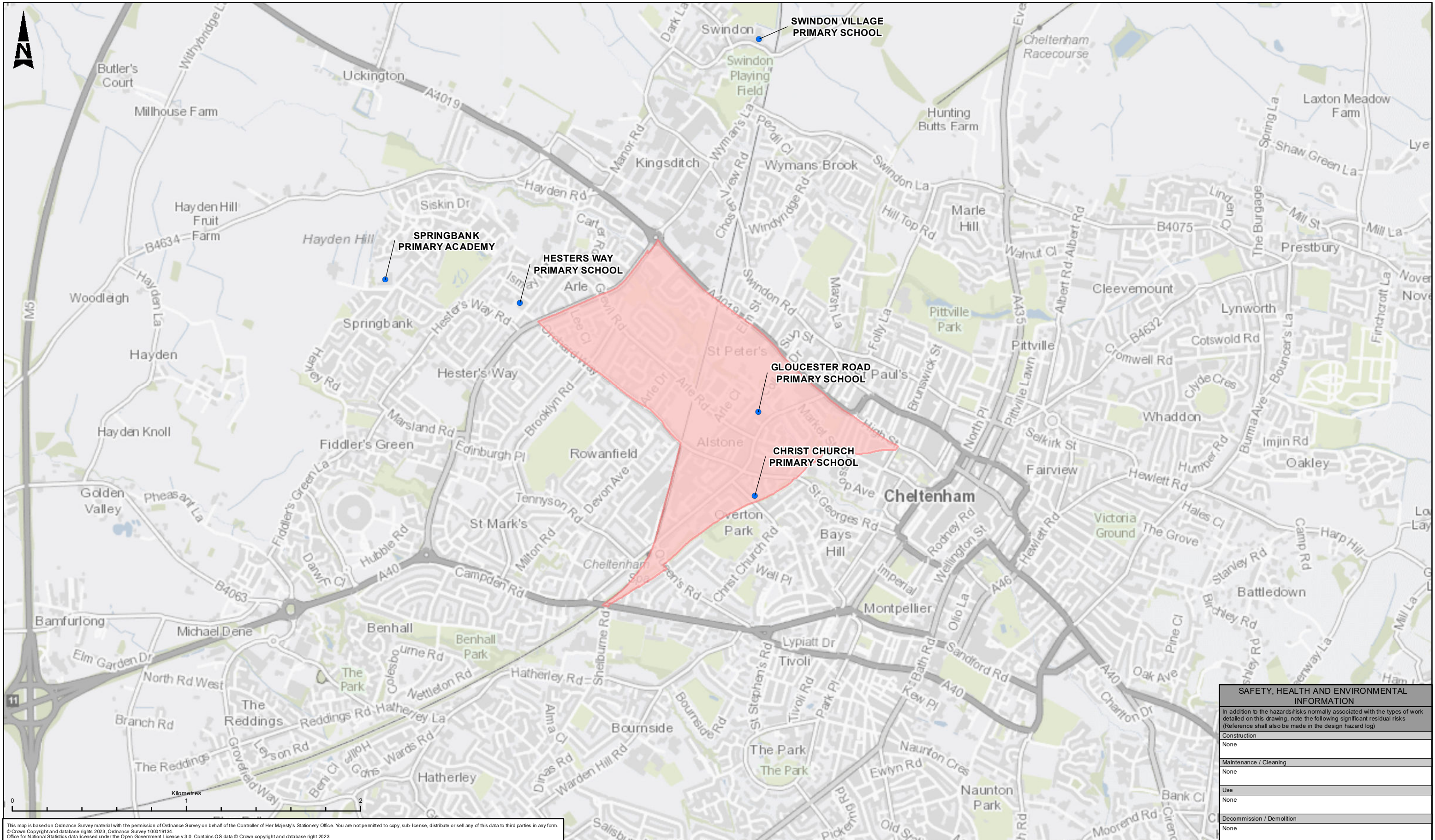

This map is based on Ordnance Survey material with the permission of Ordnance Survey on behalf of the Controller of Her Majesty's Stationery Office. You are not permitted to copy, sub-licence, distribute or sell any of this data to third parties in any form.  
 © Crown Copyright and database rights 2023, Ordnance Survey 100019134.  
 Office for National Statistics data licensed under the Open Government Licence v.3.0. Contains OS data © Crown copyright and database right 2023.

SAFETY, HEALTH AND ENVIRONMENTAL INFORMATION	
In addition to the hazards/risks normally associated with the types of work detailed on this drawing, note the following significant residual risks (Reference shall also be made in the design hazard log)	
Construction	None
Maintenance / Cleaning	None
Use	None
Decommission / Demolition	None

LEGEND							
EUROPEAN ELECTORAL BOUNDARIES (2011)							
SCHOOL LOCATIONS							

Description	Status	Revision	Drawn	Checked	Reviewed	Authorised	Issue Date
PUBLISHED	A1		JM	CA	CC	LJ	12/09/23

**ATKINS**  
 Member of the SNC-Lavalin Group  
 5th Floor, Block 5  
 Shire Hall  
 Bearland  
 Gloucester  
 GL1 2TH  
 Tel: 08000 514 514  
 Copyright © Atkins Limited (2023) www.atkinsglobal.com

**Gloucestershire**  
 COUNTY COUNCIL

Project Title		M5 Junction 10 Improvements Scheme	
Drawing Title		FIGURE 13-9 ST PETER'S WARD BOUNDARY	
Drawing Number		GCCM5J10 - ATK - EPC ZZ - GS - GI - 000003	
Original Size: A3	Scale: 1:20,000	Project Ref: 5214106	Sheet: 1 of 1 Rev: P01

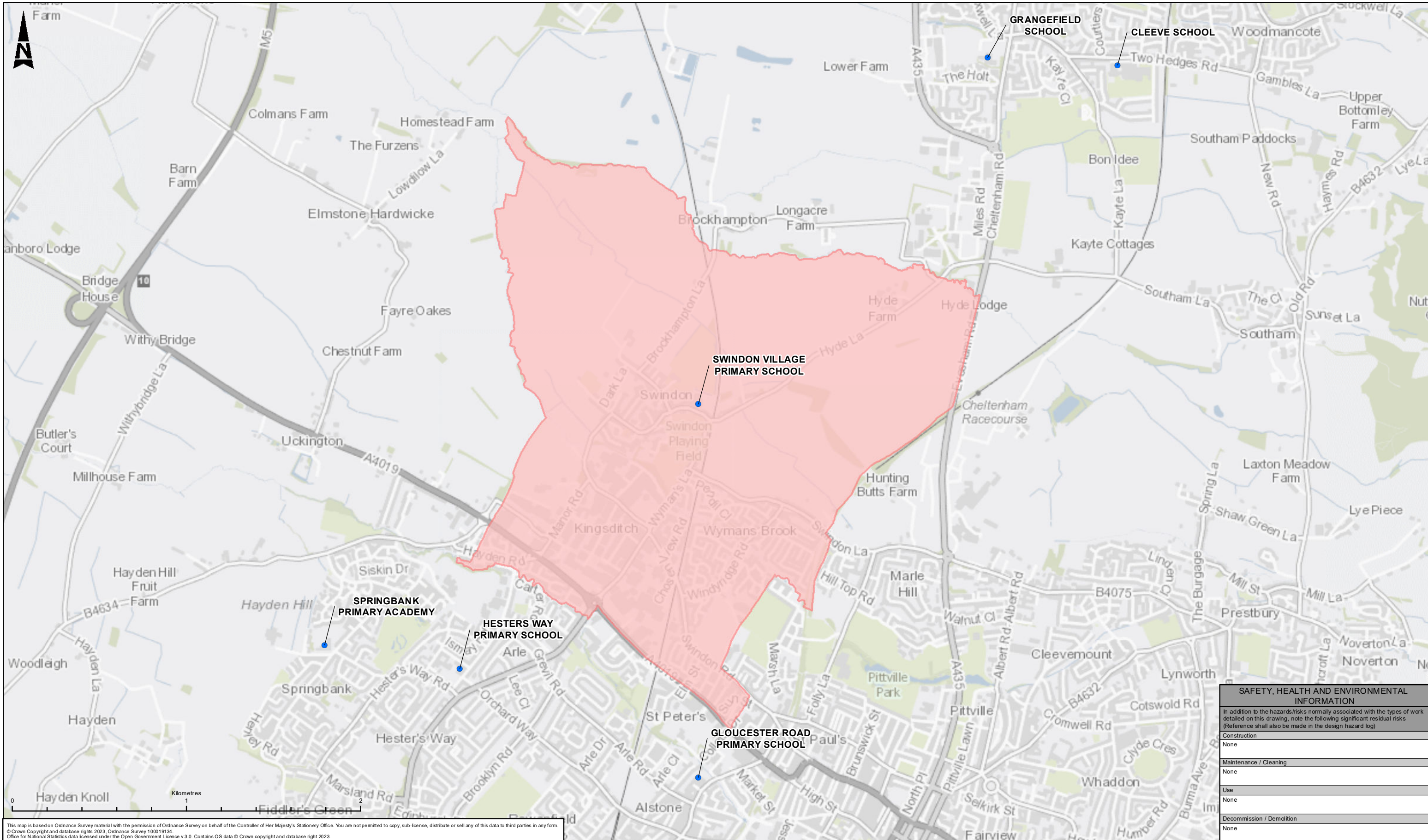

This map is based on Ordnance Survey material with the permission of Ordnance Survey on behalf of the Controller of Her Majesty's Stationery Office. You are not permitted to copy, sub-licence, distribute or sell any of this data to third parties in any form.  
 © Crown Copyright and database rights 2023, Ordnance Survey 100019134.  
 Office for National Statistics data licensed under the Open Government Licence v.3.0. Contains OS data © Crown copyright and database right 2023.

0 1 2 Kilometres

**LEGEND**

- EUROPEAN ELECTORAL BOUNDARIES (2011)
- SCHOOL LOCATIONS

SAFETY, HEALTH AND ENVIRONMENTAL INFORMATION	
In addition to the hazards/risks normally associated with the types of work detailed on this drawing, note the following significant residual risks (Reference shall also be made in the design hazard log)	
Construction	None
Maintenance / Cleaning	None
Use	None
Decommission / Demolition	None

Description	Status	Revision	Drawn	Checked	Reviewed	Authorised	Issue Date
PUBLISHED	A1	R01	JM	CA	CC	LJ	12/09/23

Description	Status	Revision	Drawn	Checked	Reviewed	Authorised	Issue Date
PUBLISHED	A1	R01	JM	CA	CC	LJ	12/09/23

**ATKINS**  
 Member of the SNC-Lavalin Group  
 5th Floor, Block 5  
 Shire Hall  
 Bearland  
 Gloucester  
 GL1 2TH  
 Tel: 08000 514 514  
 Copyright © Atkins Limited (2023) www.atkinsglobal.com

**Gloucestershire**  
 COUNTY COUNCIL

Project Title	M5 Junction 10 Improvements Scheme
Drawing Title	FIGURE 13-10 SWINDON VILLAGE WARD BOUNDARY
Drawing Number	Project: GCCM5J10 - ATK - EPC ZZ - GS - GI - 000003
Client	Gloucestershire County Council
Original Size	A3
Scale	1:20,000
Project Ref	5214106
Sheet	1 of 1
Rev	P01

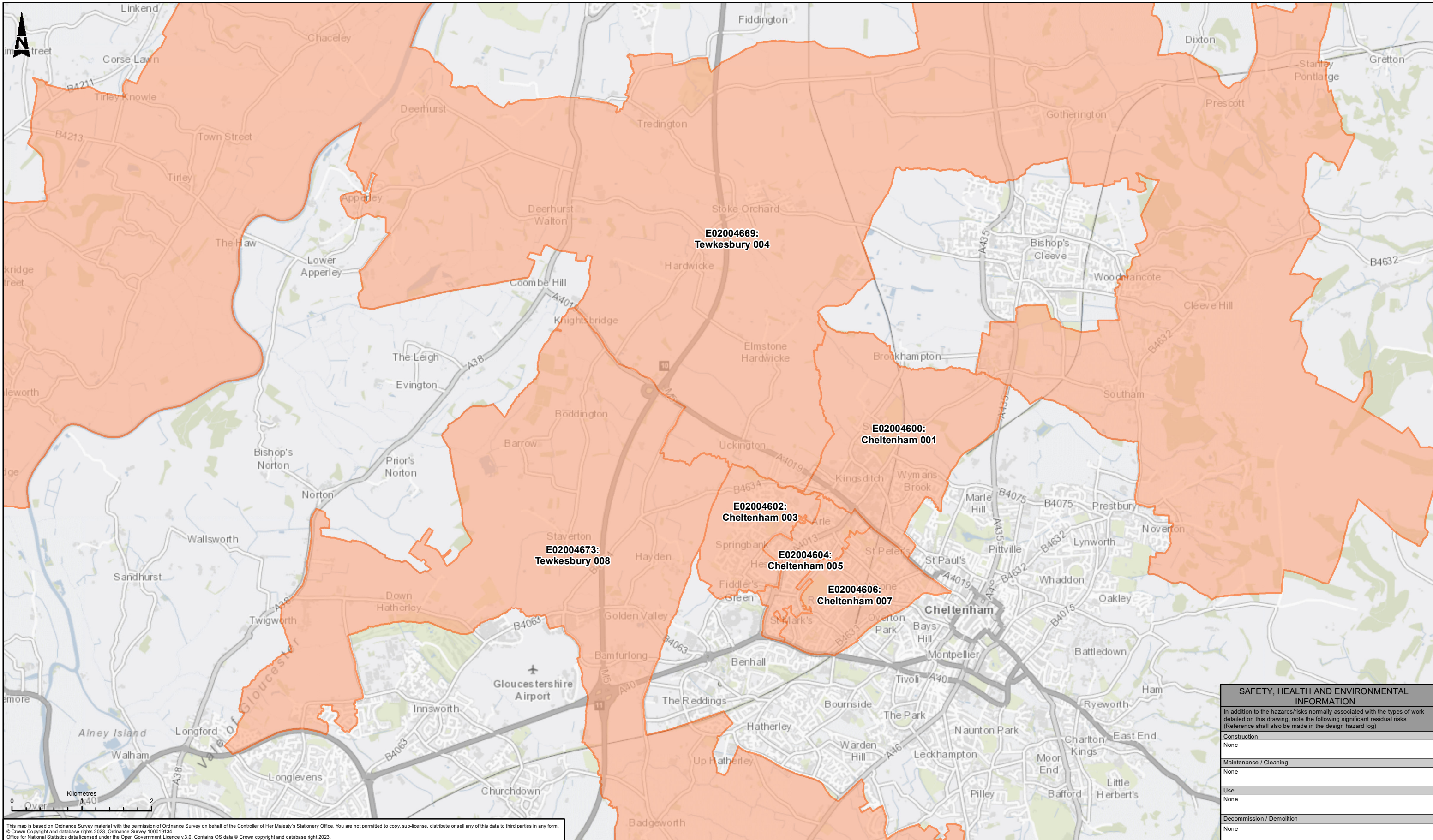

This map is based on Ordnance Survey material with the permission of Ordnance Survey on behalf of the Controller of Her Majesty's Stationery Office. You are not permitted to copy, sub-license, distribute or sell any of this data to third parties in any form.  
 © Crown Copyright and database rights 2023, Ordnance Survey 100019134.  
 Office for National Statistics data licensed under the Open Government Licence v3.0. Contains OS data © Crown copyright and database right 2023.

**LEGEND**  
 MIDDLE LAYER SUPER OUTPUT AREAS

SAFETY, HEALTH AND ENVIRONMENTAL INFORMATION	
In addition to the hazards/risks normally associated with the types of work detailed on this drawing, note the following significant residual risks (Reference shall also be made in the design hazard log)	
Construction	None
Maintenance / Cleaning	None
Use	None
Decommission / Demolition	None

Description		Drawing Suitability		Status		Project Title	
PUBLISHED		PUBLISHED		A1		M5 Junction 10 Improvements Scheme	
Description		ATKINS		5th Floor, Block 5 Shire Hall Bearland Gloucester GL1 2TH		Drawing Title	
Member of the SNC-Lavalin Group		Tel: 08000 514 514		www.atkinsglobal.com		FIGURE 13-11 MIDDLE LAYER SUPER OUTPUT AREAS WITHIN THE STUDY AREA	
Description		Copyright © Atkins Limited (2023)		Client		Drawing Number	
PUBLISHED		Gloucestershire COUNTY COUNCIL		Project   Originator   Volume GCCM5J10 - ATK - EPC ZZ - GS - GI - 000004		Location   Type   Role   Number   Rev. Original Size: A3   Scale: 1:50,000   Project Ref: 5214106   Sheet: 1 of 1   P01	
Description		PUBLISHED		Status		Project Title	
PUBLISHED		PUBLISHED		A1		M5 Junction 10 Improvements Scheme	
Description		ATKINS		5th Floor, Block 5 Shire Hall Bearland Gloucester GL1 2TH		Drawing Title	
Member of the SNC-Lavalin Group		Tel: 08000 514 514		www.atkinsglobal.com		FIGURE 13-11 MIDDLE LAYER SUPER OUTPUT AREAS WITHIN THE STUDY AREA	
Description		Copyright © Atkins Limited (2023)		Client		Drawing Number	
PUBLISHED		Gloucestershire COUNTY COUNCIL		Project   Originator   Volume GCCM5J10 - ATK - EPC ZZ - GS - GI - 000004		Location   Type   Role   Number   Rev. Original Size: A3   Scale: 1:50,000   Project Ref: 5214106   Sheet: 1 of 1   P01	

# ATKINS

Member of the SNC-Lavalin Group

5th Floor, Block 5  
Shire Hall  
Bearland  
Gloucester  
GL1 2TH

Tel: +44 (0) 8000 514 514