

M5 Junction 10 Improvements Scheme

Environmental Statement

Appendix 12.1

Materials and Waste chapter figures

TR010063 - APP 6.15

Regulation 5 (2) (a)

Planning Act 2008

Infrastructure Planning (Applications: Prescribed Forms and Procedure) Regulations 2009

Volume 6
December 2023

THIS PAGE IS LEFT INTENTIONALLY BLANK

Infrastructure Planning Planning Act 2008

The Infrastructure Planning (Applications: Prescribed Forms and Procedure) Regulations 2009

M5 Junction 10 Improvements Scheme Development Consent Order 202[x]

6.15 Environmental Statement

Appendix 12.1

Materials and Waste chapter figures

Regulation Number:	Regulation 5(2)(a)
Planning Inspectorate Scheme Reference	TR010063
Application Document Reference	TR010063/APP/6.15
Author:	M5 Junction 10 Improvements Scheme Project Team

Version	Date	Status of Version
Rev 0	December 2023	DCO Application

1. Schedule of figures included in this application document

Figure reference	Document title	Sheet	Document number	Revision
12-1	Mineral safeguarded areas and peat resources - Order limits	1 of 1	GCCM5J10-ATK-EMW-ZZ-GS-GI-000001	0
12-2	Mineral safeguarded areas and peat resources - County level	1 of 1	GCCM5J10-ATK-EMW-ZZ-GS-GI-000002	0

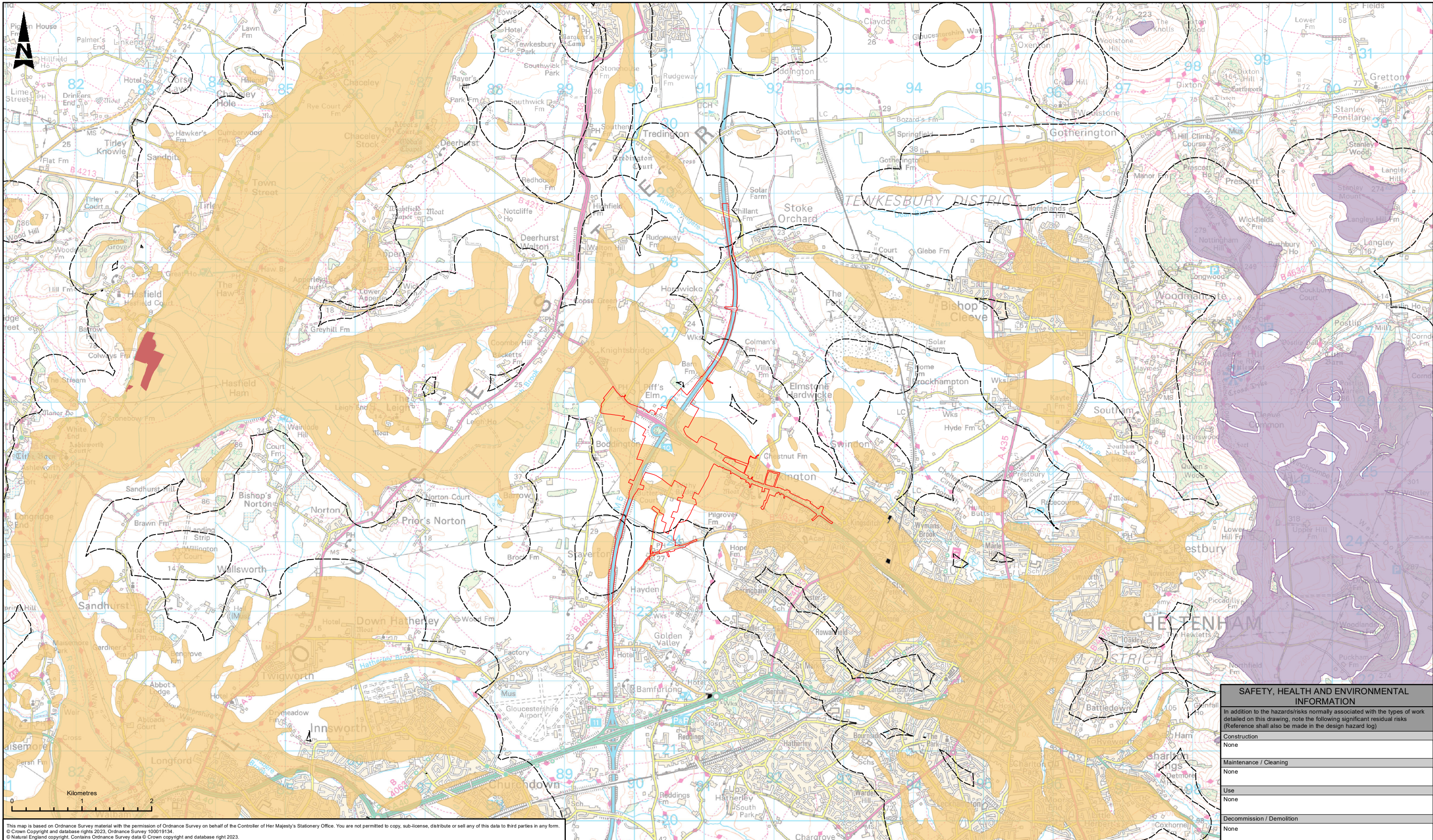

This map is based on Ordnance Survey material with the permission of Ordnance Survey on behalf of the Controller of Her Majesty's Stationery Office. You are not permitted to copy, sub-license, distribute or sell any of this data to third parties in any form.
 © Crown Copyright and database rights 2023, Ordnance Survey 100019134.
 © Natural England copyright. Contains Ordnance Survey data © Crown copyright and database right 2023.

LEGEND

- ORDER LIMITS
- SAFEGUARDED MINERAL RESOURCE AREAS**
- SANDSTONES AND LIMESTONES
- SAND AND GRAVEL
- MINERAL CONSULTATION AREA
- MINERAL ALLOCATION SITES
- PEAT RESOURCES**
- WETLAND - LOWLAND FENS

SAFETY, HEALTH AND ENVIRONMENTAL INFORMATION

In addition to the hazards/risks normally associated with the types of work detailed on this drawing, note the following significant residual risks (Reference shall also be made in the design hazard log)

Construction	None
Maintenance / Cleaning	None
Use	None
Decommission / Demolition	None

Description	Status	Revision	Drawn	Checked	Reviewed	Authorised	Issue Date

<p>ATKINS Member of the SNC-Lavalin Group</p> <p>5th Floor, Block 5 Shire Hall Bearland Gloucester GL1 2TH</p> <p>Tel: 08000 514 514 www.atkinsglobal.com</p> <p>Copyright © Atkins Limited (2023)</p>	<p>Drawing Suitability: PUBLISHED</p> <p>Status: A1</p> <p>Client: Gloucestershire COUNTY COUNCIL</p>
---	--

<p>Project Title: M5 Junction 10 Improvements Scheme</p> <p>Drawing Title: FIGURE 12-1 MINERAL SAFEGUARDING AREAS AND PEAT RESOURCES - ORDER LIMITS</p>	<p>Drawing Number: Project Originator Volume</p> <p>GCCM5J10 - ATK - EMW</p> <p>ZZ - GS - GI - 000001</p>
<p>Original Size: A3</p> <p>Scale: 1:50,000</p>	<p>Project Ref: 5214106</p> <p>Sheet: 1 of 1</p> <p>Rev: P02</p>

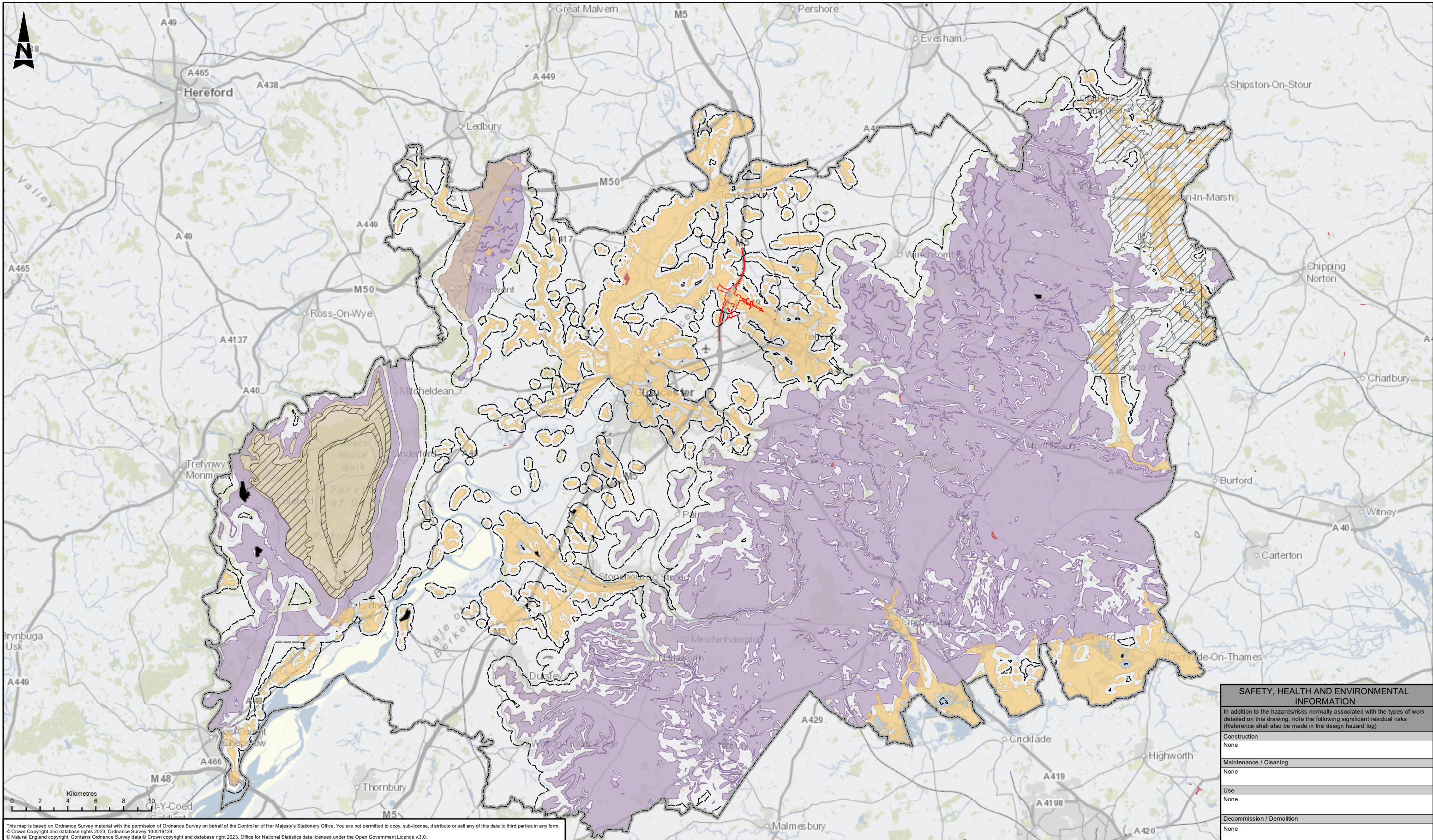

This map is based on Ordnance Survey material with the permission of Ordnance Survey on behalf of the Controller of Her Majesty's Stationery Office. You are not permitted to copy, sub-license, distribute or sell any of this data to third parties in any form.
 © Crown Copyright and database rights 2023, Ordnance Survey 100019134.
 © Natural England copyright. Contains Ordnance Survey data © Crown copyright and database right 2023. Office for National Statistics data licensed under the Open Government Licence v3.0.

SAFETY, HEALTH AND ENVIRONMENTAL INFORMATION	
In addition to the hazards/risks normally associated with the types of work detailed on this drawing, note the following significant residual risks (Reference shall also be made in the design hazard log)	
Construction	None
Maintenance / Cleaning	None
Use	None
Decommission / Demolition	None

LEGEND	
	ORDER LIMITS
	GLOUCESTERSHIRE COUNTY BOUNDARY
PEAT RESOURCES	
	WETLAND - LOWLAND FENS
SAFEGUARDED MINERAL RESOURCE AREAS	
	SANDSTONES AND LIMESTONES
	SAND AND GRAVEL
	SHALLOW COAL
	BRICK AND FIRE CLAYS
	MINERAL CONSULTATION AREA
	MINERAL ALLOCATION SITES

Description	Status	Revision	Drawn	Checked	Reviewed	Authorised	Issue Date
PUBLISHED	A1	P02	JM	AE	CC	LJ	23/08/23

Description	Status	Revision	Drawn	Checked	Reviewed	Authorised	Issue Date
PUBLISHED	A1	P02	JM	AE	CC	LJ	23/08/23

ATKINS
 Member of the SNC-Lavalin Group
 5th Floor, Block 5
 Shire Hall
 Bearland
 Gloucester
 GL1 2TH
 Tel: 08000 514 514
 www.atkinsglobal.com

Gloucestershire
 COUNTY COUNCIL

Project Title		M5 Junction 10 Improvements Scheme	
Drawing Title		FIGURE 12-2 MINERAL SAFEGUARDING AREAS AND PEAT RESOURCES - COUNTY LEVEL	
Project	Originator	Volume	
GCCM5J10 - ATK - EMW	ZZ - GS - GI - 000002		
Location	Type	Role	Number
A3	1:250,000	Ref: 5214106	1 of 1
Original Size	Scale	Project Ref	Sheet
A3	1:250,000	5214106	1 of 1
Rev:			P02

ATKINS

Member of the SNC-Lavalin Group

5th Floor, Block 5
Shire Hall
Bearland
Gloucester
GL1 2TH

Tel: +44 (0) 8000 514 514