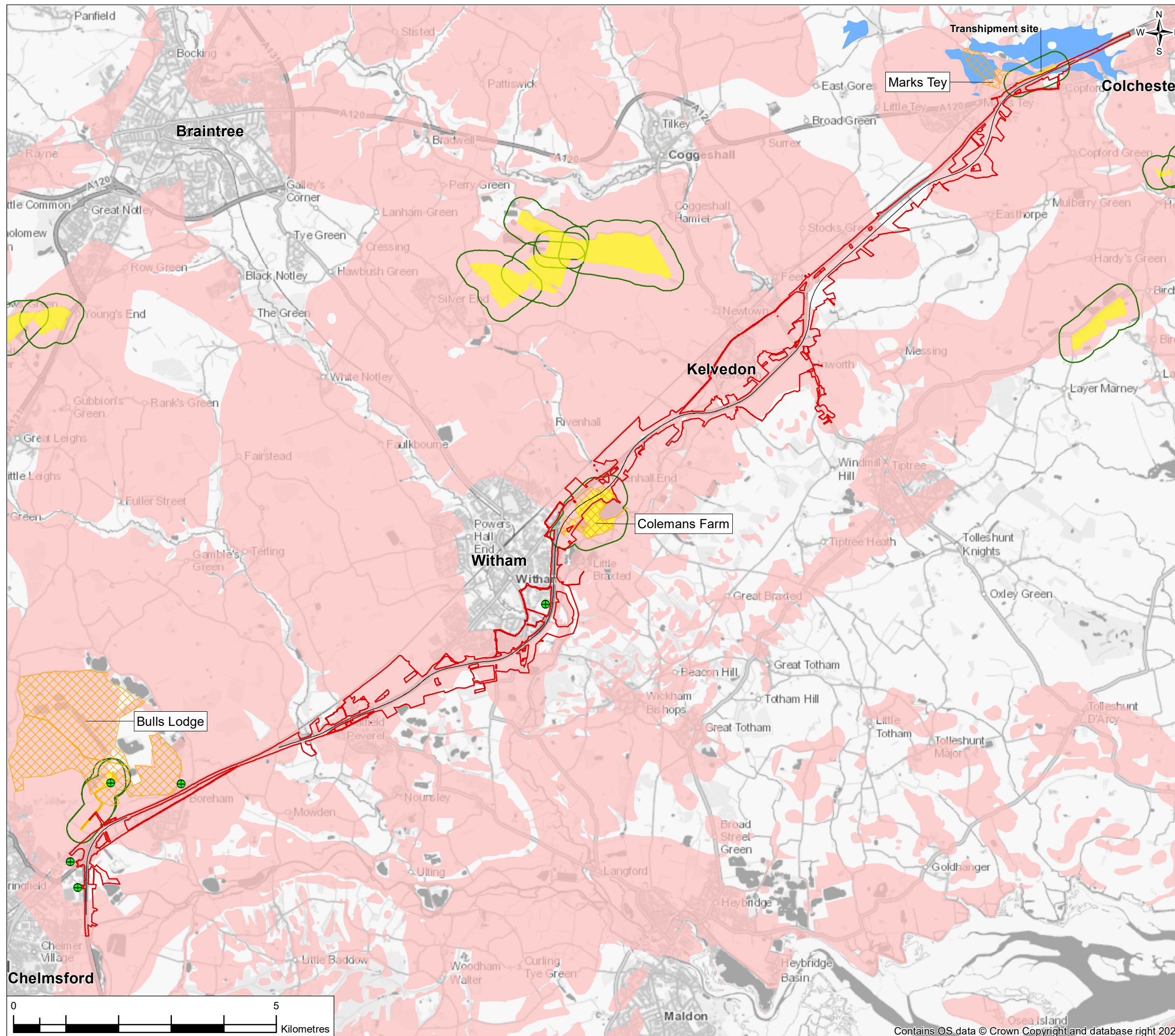
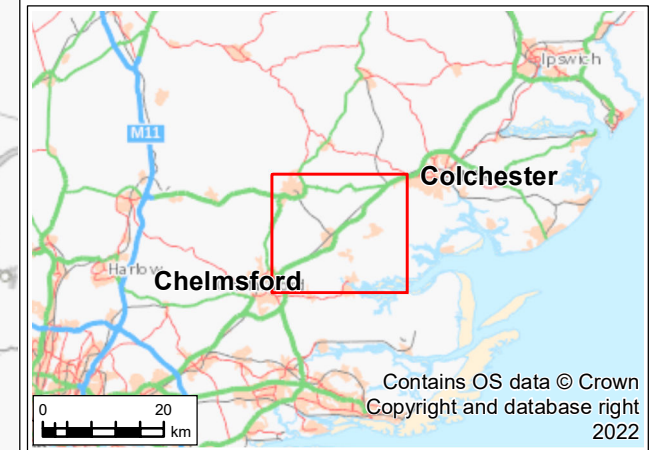

FIGURE 11.1



- Legend**
- Order Limits
 - Proposed Scheme Centreline
 - Mineral Safeguarding Area - Brick Clay
 - Mineral Safeguarding Area - Sand Gravel
 - Minerals Consultation Area
 - Minerals Local Plan Areas
 - Existing (Operational) Minerals Site
 - Essex Waste Local Plan – Waste Infrastructure Sites 2017 (indicative)



P01	18/07/22	For DCO application	AD	DL	DL	SG
Rev.	Rev. Date	Purpose of revision	Drawn	Check'd	Rev'd	Appr'd
Development Consent Order Drawing Number: TR010060/APP/6.2			APFP Regulation: Regulation 5(2)(a)			



Project
REGIONAL DELIVERY PARTNERSHIP
A12 CHELMSFORD TO A120 WIDENING SCHEME

Drawing Title
ENVIRONMENTAL STATEMENT
MINERALS AND WASTE
INFRASTRUCTURE AND DESIGNATIONS
SHEET 1 OF 1

Drawing Status	S4 - SUITABLE FOR STAGE APPROVAL	
Scale @ A3	1:70000	DO NOT SCALE
Jacobs No.	B36601D1	
Client No.	HE551497	Rev P01
Drawing Number	HE551497-JAC-LDC-SCHW-SK-GI-0111	

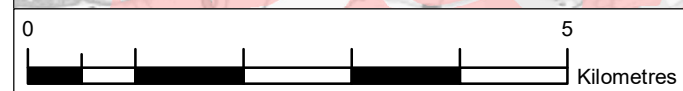

© Copyright 2022 Jacobs U.K. Limited. The concepts and information contained in this document are the property of Jacobs. Use or copying of this document in whole or in part without the written permission of Jacobs constitutes an infringement of copyright. This drawing has been prepared on behalf of, and for the exclusive use of Jacobs' Client, and is subject to, and issued in accordance with, the provisions of the contract between Jacobs and the Client. Jacobs accepts no liability or responsibility whatsoever for, in respect of, any use of, or reliance upon, this drawing by any third party.