

A12 Chelmsford to A120 widening scheme

TR010060

6.3 ENVIRONMENTAL STATEMENT

APPENDIX 14.5 FLOOD RISK ASSESSMENT

– ANNEX E BASELINE FLUVIAL FLOOD RISK

APFP Regulation 5(2)(e)

Planning Act 2008

Infrastructure Planning (Applications: Prescribed
Forms and Procedure) Regulations 2009

Volume 6

August 2022

Infrastructure Planning

Planning Act 2008

A12 Chelmsford to A120 widening scheme
Development Consent Order 202[]

ENVIRONMENTAL STATEMENT
APPENDIX 14.5 FLOOD RISK ASSESSMENT – ANNEX E BASELINE
FLUVIAL FLOOD RISK

Regulation Reference	Regulation 5(2)(e)
Planning Inspectorate Scheme Reference	TR010060
Application Document Reference	TR010060/APP/6.3
Author	A12 Project Team & National Highways

Version	Date	Status of Version
Rev 1	August 2022	DCO Application

ANNEX E

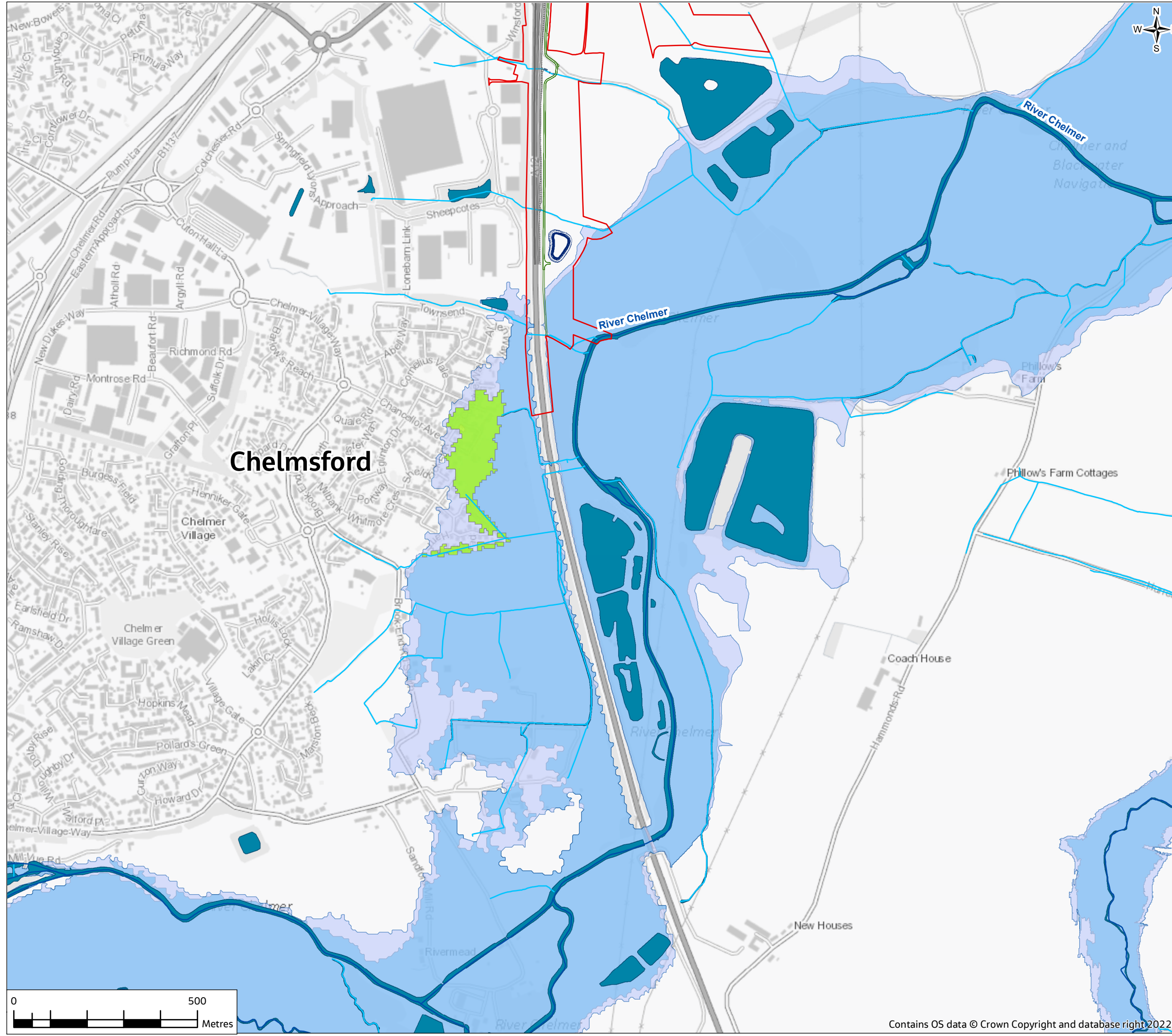

Legend

Proposed scheme

- Order Limits
- Scheme
- Private means of access and pond access tracks
- Drainage ponds
- Areas benefiting from flood defences

Water environment

- Main River
- Ordinary Watercourses
- Realigned watercourses
- Existing water features (river, ponds, lakes and reservoirs)
- Flood Map for Planning Flood Zone 2
- Flood Map for Planning Flood Zone 3

Note:
River Chelmer has not been modelled. EA flood zones shown.
**see FRA for details of climate change allowance applied to modelled watercourses

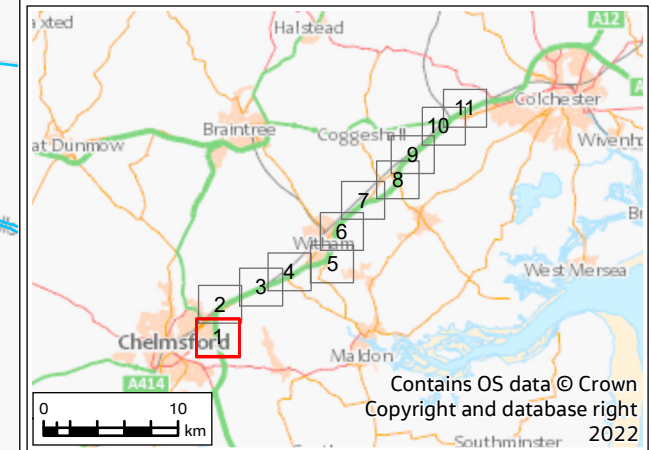

P01	20/07/22	For DCO application	JC	CW	DS	SG
Rev.	Rev. Date	Purpose of revision	Drawn	Check'd	Rev'd	Appr'd
Development Consent Order Drawing Number: TRO10060/APP/6.3			APFP Regulation: Regulation 5(2)(e)			

Client

Project
**REGIONAL DELIVERY PARTNERSHIP
A12 CHELMSFORD TO A120 WIDENING SCHEME**

Drawing Title
**FLOOD RISK ASSESSMENT ANNEX E
BASELINE FLUVIAL FLOOD RISK
SHEET 1 OF 11**

Drawing Status	S4 - SUITABLE FOR STAGE APPROVAL	
Scale @ A3	1:10000	DO NOT SCALE
Jacobs No.	B36601D1	Rev P01
Client No.	HE551497	
Drawing Number	HE551497-JAC-LDC-SCHW-SK-GI-0278	

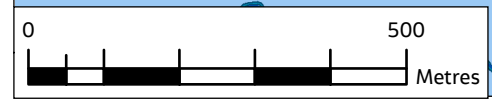

© Copyright 2022 Jacobs UK Limited. The concepts and information contained in this document are the property of Jacobs. Use or copying of this document in whole or in part without the written permission of Jacobs constitutes an infringement of copyright. Limitation: This drawing has been prepared on behalf of, and for the exclusive use of Jacobs' Client, and is subject to, and issued in accordance with, the provisions of the contract between Jacobs and the Client. Jacobs accepts no liability or responsibility whatsoever for, or in respect of any use of, or reliance upon, this drawing by any third party.

ANNEX E

Legend

Proposed scheme

- Order Limits
- Scheme
- Private means of access and pond access tracks
- Drainage ponds

Water environment

- Main River
- Ordinary Watercourses
- Realigned watercourses

Existing water features (river, ponds, lakes and reservoirs)

Modelled existing fluvial flood

- 1% (1 in 100) AEP plus allowance for climate change**
- 1% (1 in 100) AEP
- 5% (1 in 20) AEP

Note:
River Chelmer has not been modelled. EA flood zones shown.
**see FRA for details of climate change allowance applied to modelled watercourses

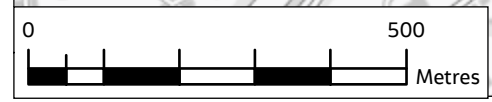
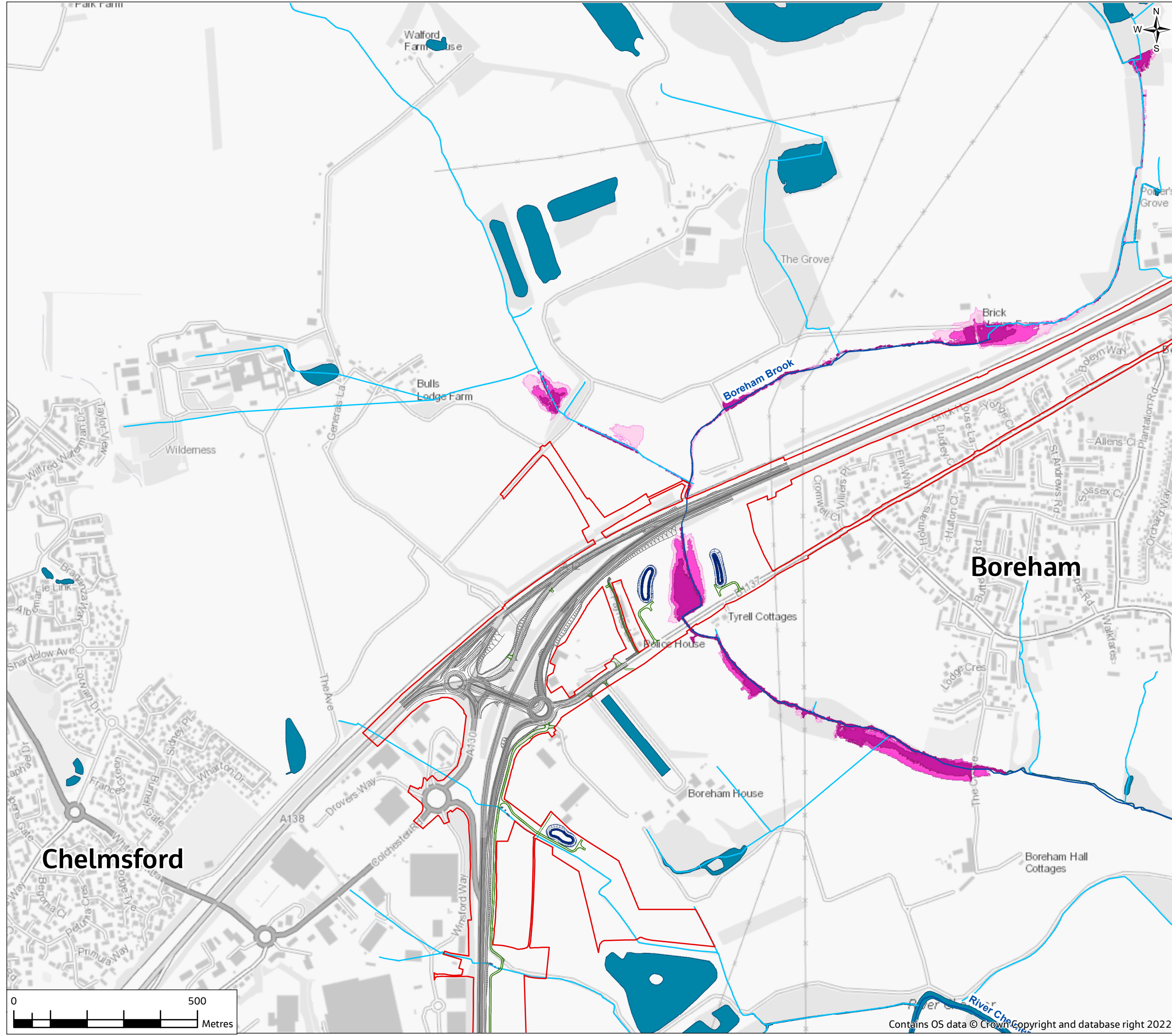
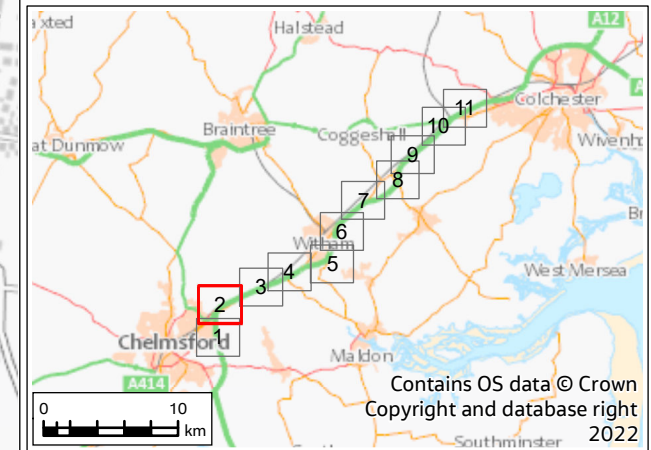

Contains OS data © Crown Copyright and database right 2022

PO1	20/07/22	For DCO application	JC	CW	DS	SG
Rev.	Rev. Date	Purpose of revision	Drawn	Check'd	Rev'd	Appr'd
Development Consent Order Drawing Number: TR010060/APP/6.3			APFP Regulation: Regulation 5(2)(e)			



Project
**REGIONAL DELIVERY PARTNERSHIP
A12 CHELMSFORD TO A120 WIDENING SCHEME**

Drawing Title
**FLOOD RISK ASSESSMENT ANNEX E
BASELINE FLUVIAL FLOOD RISK
SHEET 2 OF 11**

Drawing Status	S4 - SUITABLE FOR STAGE APPROVAL		
Scale @ A3	1:10000	DO NOT SCALE	
Jacobs No.	B36601D1	Rev	P01
Client No.	HE551497		
Drawing Number	HE551497-JAC-LDC-SCHW-SK-GI-0279		

© Copyright 2022 Jacobs UK Limited. The concepts and information contained in this document are the property of Jacobs. Use or copying of this document in whole or in part without the written permission of Jacobs constitutes an infringement of copyright. Limitation: This drawing has been prepared on behalf of, and for the exclusive use of Jacobs' Client, and is subject to, and issued in accordance with, the provisions of the contract between Jacobs and the Client. Jacobs accepts no liability or responsibility whatsoever for, or in respect of any use of, or reliance upon, this drawing by any third party.

ANNEX E

Legend

Proposed scheme

- Order Limits
- Scheme
- Private means of access and pond access tracks
- Drainage ponds

Water environment

- Main River
- Ordinary Watercourses
- Existing water features (river, ponds, lakes and reservoirs)

Modelled existing fluvial flood

- 1% (1 in 100) AEP plus allowance for climate change**
- 1% (1 in 100) AEP
- 5% (1 in 20) AEP

Note:
River Chelmer has not been modelled. EA flood zones shown.
**see FRA for details of climate change allowance applied to modelled watercourses

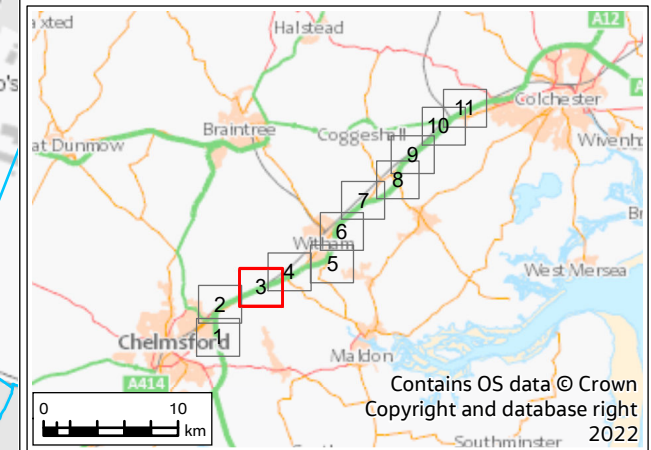

PO1	20/07/22	For DCO application	JC	CW	DS	SG
Rev.	Rev. Date	Purpose of revision	Drawn	Check'd	Rev'd	Appr'd

Development Consent Order Drawing Number: TR010060/APP/6.3
APPP Regulation: Regulation 5(2)(e)



Client: **REGIONAL DELIVERY PARTNERSHIP**
A12 CHELMSFORD TO A120 WIDENING SCHEME

Drawing Title: **FLOOD RISK ASSESSMENT ANNEX E**
BASELINE FLUVIAL FLOOD RISK
SHEET 3 OF 11

Drawing Status: **S4 - SUITABLE FOR STAGE APPROVAL**

Scale @ A3	1:10000	DO NOT SCALE
Jacobs No.	B36601D1	Rev P01
Client No.	HE551497	

Drawing Number: **HE551497-JAC-LDC-SCHW-SK-GI-0280**

© Copyright 2022 Jacobs UK Limited. The concepts and information contained in this document are the property of Jacobs. Use or copying of this document in whole or in part without the written permission of Jacobs constitutes an infringement of copyright. Limitation: This drawing has been prepared on behalf of, and for the exclusive use of Jacobs' Client, and is subject to, and issued in accordance with, the provisions of the contract between Jacobs and the Client. Jacobs accepts no liability or responsibility whatsoever for, or in respect of, any use of, or reliance upon, this drawing by any third party.

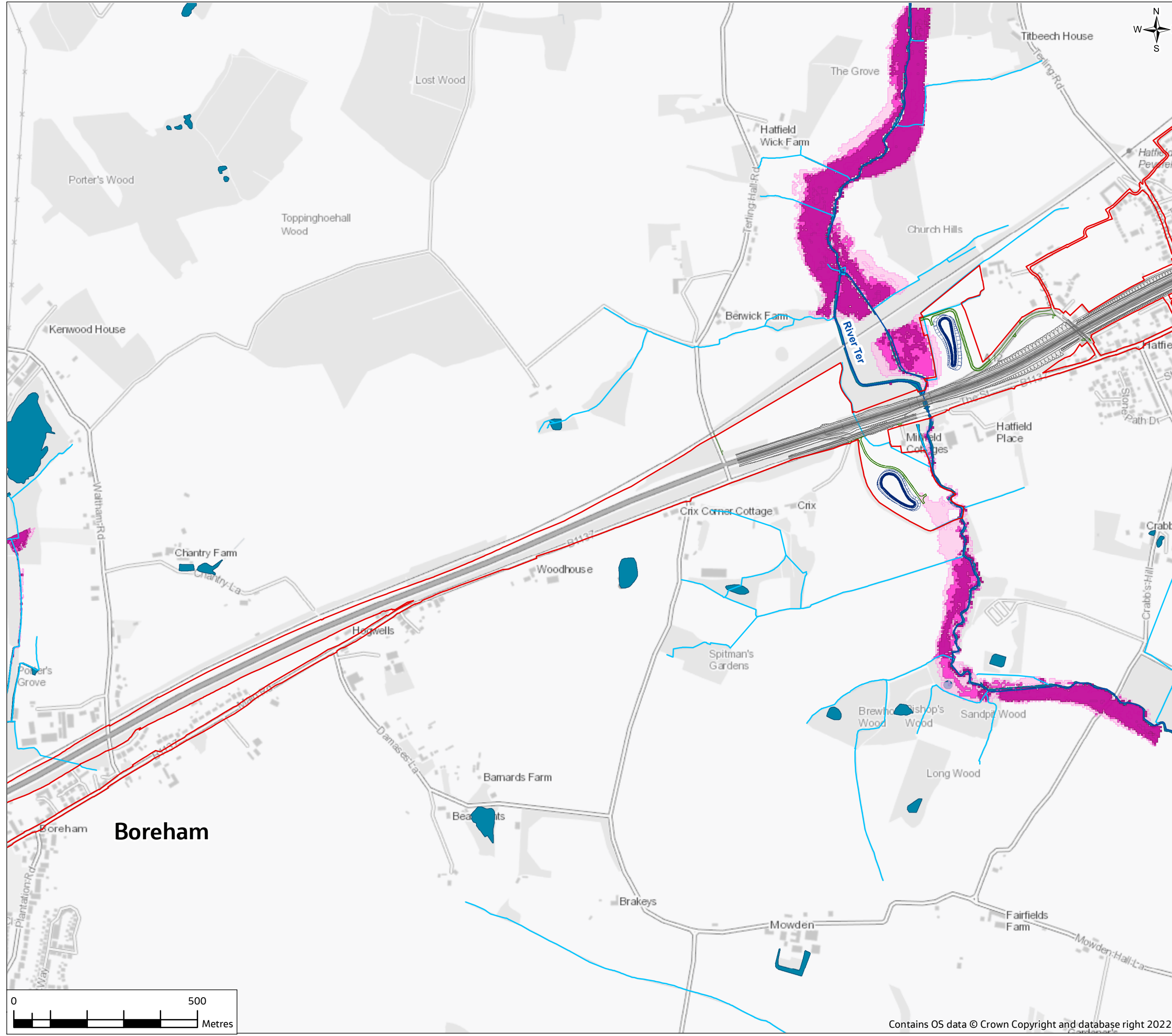

ANNEX E

Legend

Proposed scheme

- Order Limits
- Scheme
- Private means of access and pond access tracks
- Drainage ponds
- Flood mitigation area

Water environment

- Main River
- Ordinary Watercourses
- Abandoned watercourses
- Realigned watercourses

Existing water features (river, ponds, lakes and reservoirs)

Modelled existing fluvial flood

- 1% (1 in 100) AEP plus allowance for climate change**
- 1% (1 in 100) AEP
- 5% (1 in 20) AEP

Note:
River Chelmer has not been modelled. EA flood zones shown.
**see FRA for details of climate change allowance applied to modelled watercourses

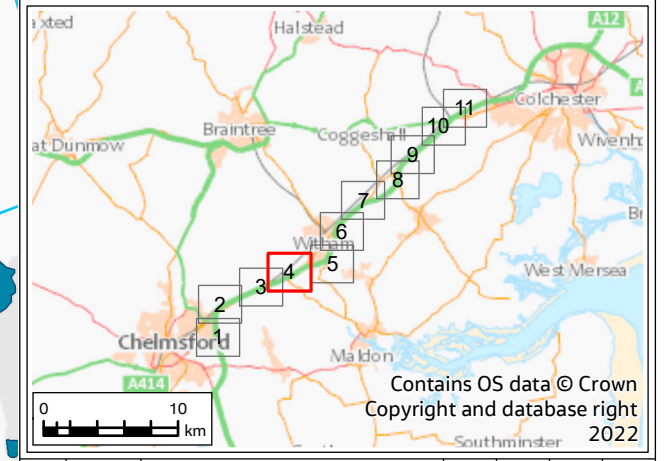

PO1	20/07/22	For DCO application	JC	CW	DS	SG
Rev.	Rev. Date	Purpose of revision	Drawn	Check'd	Rev'd	Appr'd
Development Consent Order Drawing Number: TR010060/APP/6.3			APFP Regulation: Regulation 5(2)(e)			



Client: **REGIONAL DELIVERY PARTNERSHIP**
A12 CHELMSFORD TO A120 WIDENING SCHEME

Drawing Title: **FLOOD RISK ASSESSMENT ANNEX E**
BASELINE FLUVIAL FLOOD RISK
SHEET 4 OF 11

Drawing Status	S4 - SUITABLE FOR STAGE APPROVAL		
Scale @ A3	1:10000	DO NOT SCALE	
Jacobs No.	B36601D1	Rev	P01
Client No.	HE551497		
Drawing Number	HE551497-JAC-LDC-SCHW-SK-GI-0281		

© Copyright 2022 Jacobs UK Limited. The concepts and information contained in this document are the property of Jacobs. Use or copying of this document in whole or in part without the written permission of Jacobs constitutes an infringement of copyright. Limitation: This drawing has been prepared on behalf of, and for the exclusive use of Jacobs' Client, and is subject to, and issued in accordance with, the provisions of the contract between Jacobs and the Client. Jacobs accepts no liability or responsibility whatsoever for, or in respect of, any use of, or reliance upon, this drawing by any third party.

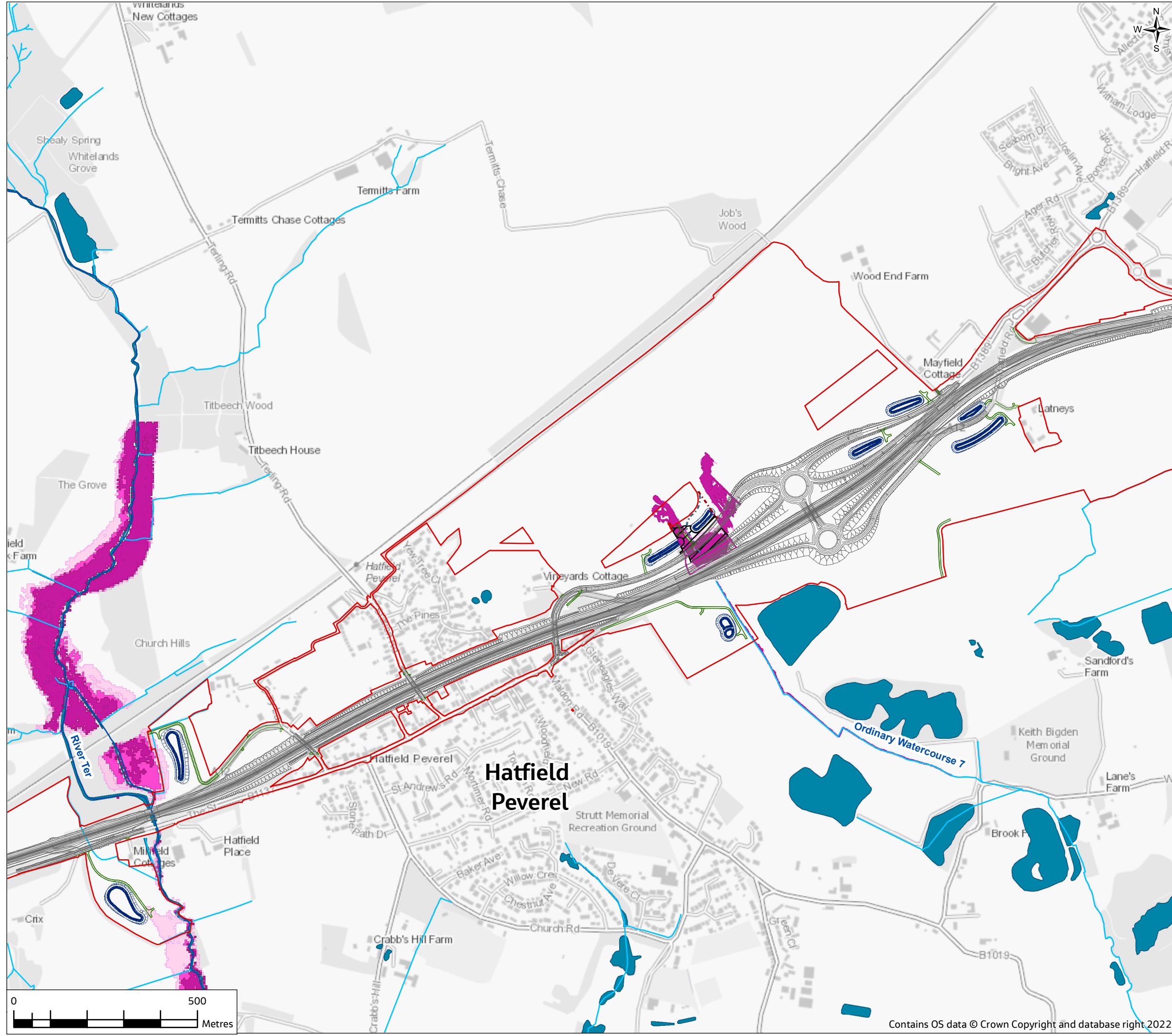

ANNEX E

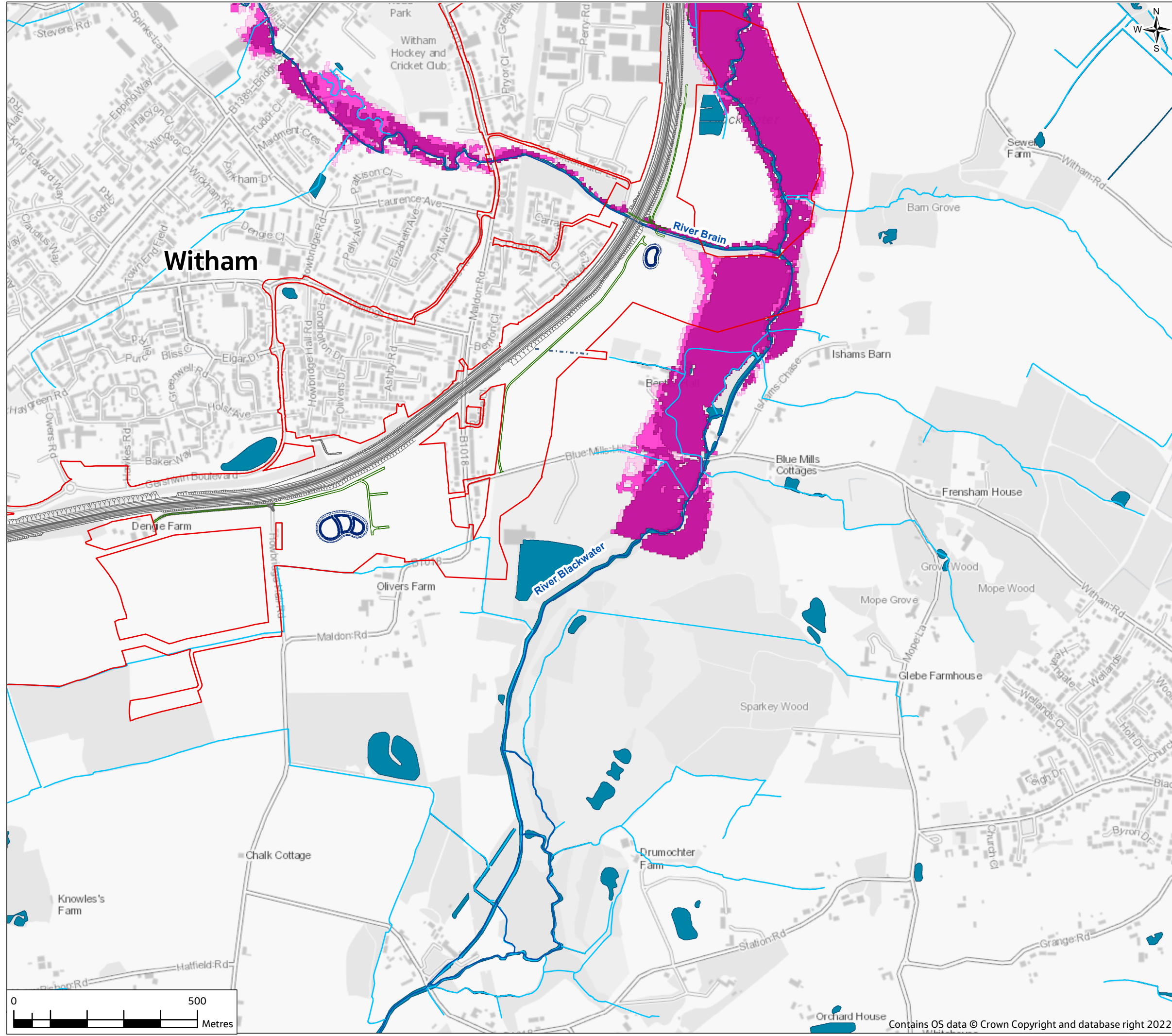

Legend

Proposed scheme

- Order Limits
- Scheme
- Private means of access and pond access tracks
- Drainage ponds

Water environment

- Main River
- Ordinary Watercourses
- Realigned watercourses
- Existing water features (river, ponds, lakes and reservoirs)

Modelled existing fluvial flood

- 1% (1 in 100) AEP plus allowance for climate change**
- 1% (1 in 100) AEP
- 5% (1 in 20) AEP

Note:
 River Chelmer has not been modelled. EA flood zones shown.
 **see FRA for details of climate change allowance applied to modelled watercourses

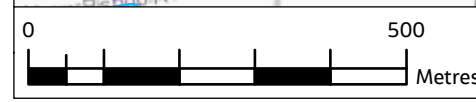
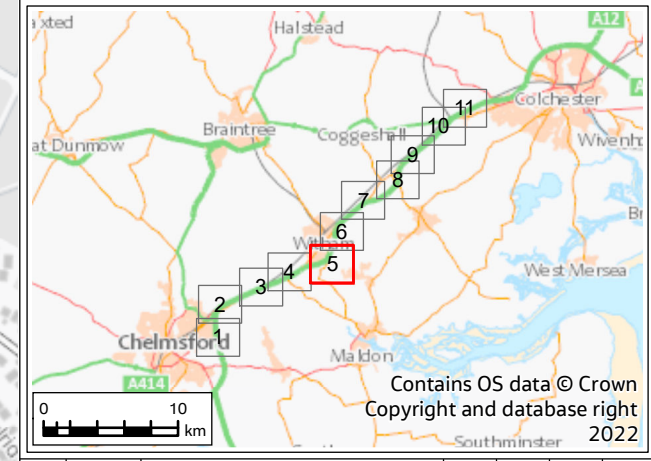

PO1	20/07/22	For DCO application	JC	CW	DS	SG
Rev.	Rev. Date	Purpose of revision	Drawn	Check'd	Rev'd	Appr'd
Development Consent Order Drawing Number: TR010060/APP/6.3			APFP Regulation: Regulation 5(2)(e)			
						
Project REGIONAL DELIVERY PARTNERSHIP A12 CHELMSFORD TO A120 WIDENING SCHEME						
Drawing Title FLOOD RISK ASSESSMENT ANNEX E BASELINE FLUVIAL FLOOD RISK SHEET 5 OF 11						
Drawing Status S4 - SUITABLE FOR STAGE APPROVAL						
Scale @ A3		1:10000	DO NOT SCALE			
Jacobs No.		B36601D1	Rev		P01	
Client No.		HE551497				
Drawing Number HE551497-JAC-LDC-SCHW-SK-GI-0282						

© Copyright 2022 Jacobs UK Limited. The concepts and information contained in this document are the property of Jacobs. Use or copying of this document in whole or in part without the written permission of Jacobs constitutes an infringement of copyright. Limitation: This drawing has been prepared on behalf of, and for the exclusive use of Jacobs' Client, and is subject to, and issued in accordance with, the provisions of the contract between Jacobs and the Client. Jacobs accepts no liability or responsibility whatsoever for, or in respect of any use of, or reliance upon, this drawing by any third party.

ANNEX E

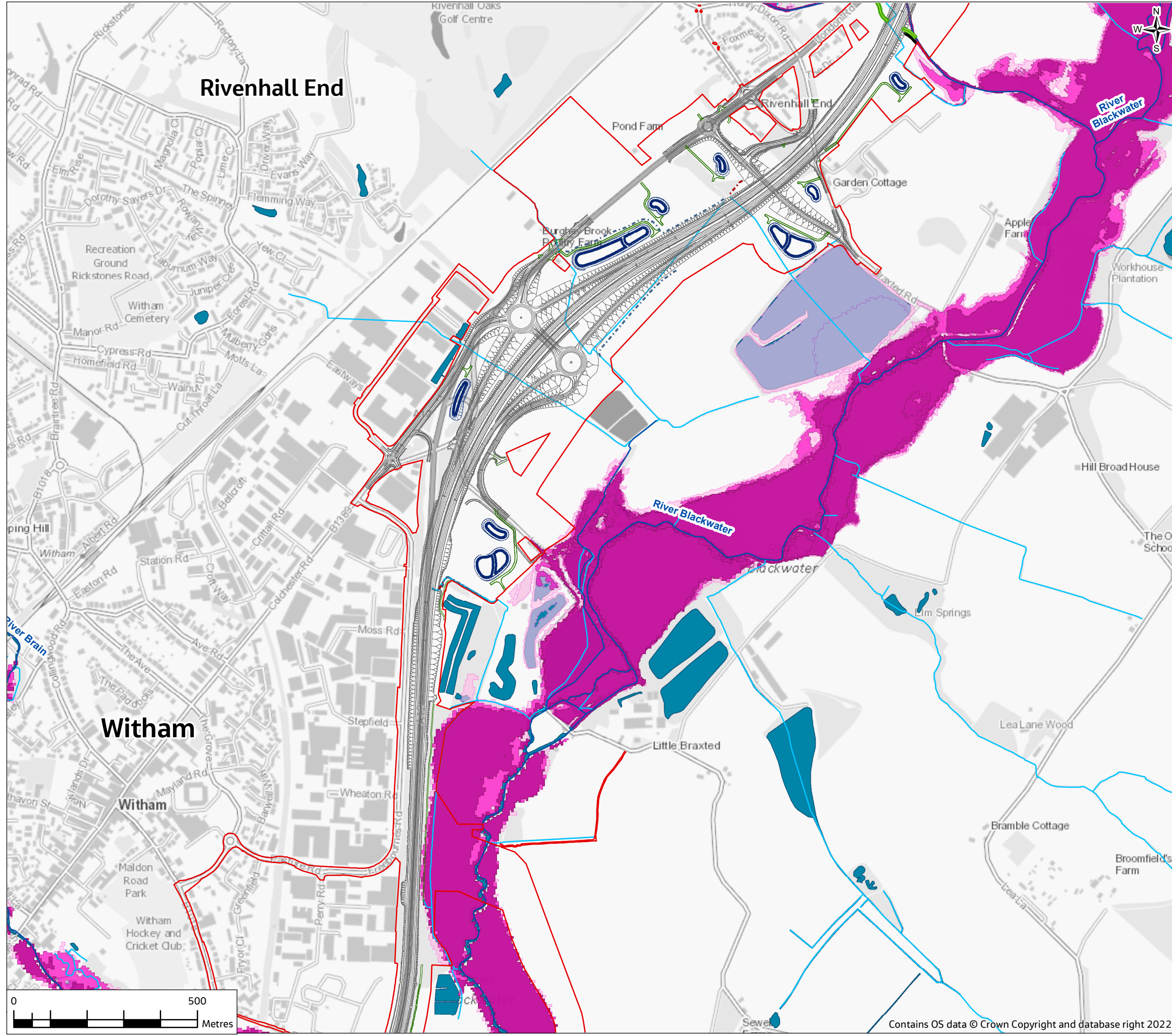

- Legend**
- Proposed scheme**
 - Order Limits
 - Scheme
 - Flood bund
 - River diversion
 - Private means of access and pond access tracks
 - Drainage ponds
 - Water environment**
 - Main River
 - Ordinary Watercourses
 - Abandoned watercourses
 - Realigned watercourses
 - Existing water features (river, ponds, lakes and reservoirs)
 - Modelled existing fluvial flood**
 - 1% (1 in 100) AEP plus allowance for climate change**
 - 1% (1 in 100) AEP

Note:
River Chelmer has not been modelled. EA flood zones shown.
**see FRA for details of climate change allowance applied to modelled watercourses

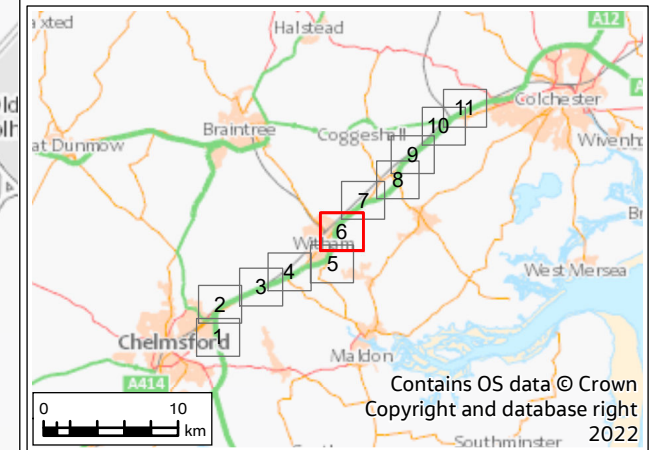

P01	20/07/22	For DCO application	JC	CW	DS	SG
Rev.	Rev. Date	Purpose of revision	Drawn	Check'd	Rev'd	Appr'd
Development Consent Order Drawing Number: TR010060/APP/6.3			APFF Regulation: Regulation 5(2)(e)			



Client
national highways

Project
REGIONAL DELIVERY PARTNERSHIP
A12 CHELMSFORD TO A120 WIDENING SCHEME

Drawing Title
FLOOD RISK ASSESSMENT ANNEX E
BASELINE FLUVIAL FLOOD RISK
SHEET 6 OF 11

Drawing Status	S4 - SUITABLE FOR STAGE APPROVAL	
Scale @ A3	1:10000	DO NOT SCALE
Jacobs No.	B36601D1	Rev P01
Client No.	HE551497	
Drawing Number	HE551497-JAC-LDC-SCHW-SK-GI-0283	

© Copyright 2022 Jacobs UK Limited. The concepts and information contained in this document are the property of Jacobs. Use or copying of this document in whole or in part without the written permission of Jacobs constitutes an infringement of copyright. Limitation: This drawing has been prepared on behalf of, and for the exclusive use of Jacobs' Client, and is subject to, and issued in accordance with, the provisions of the contract between Jacobs and the Client. Jacobs accepts no liability or responsibility whatsoever for, or in respect of any use of, or reliance upon, this drawing by any third party.

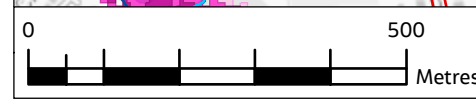

Contains OS data © Crown Copyright and database right 2022

ANNEX E

Legend

- Proposed scheme**
- Order Limits
- Scheme
- Flood bund
- River diversion
- Private means of access and pond access tracks
- Drainage ponds
- Flood mitigation area
- Water environment**
- Main River
- Ordinary Watercourses
- Abandoned watercourses
- Realigned watercourses
- Existing water features (river, ponds, lakes and reservoirs)
- Modelled existing fluvial flood**
- 1% (1 in 100) AEP
- 5% (1 in 20) AEP

Note:
River Chelmer has not been modelled. EA flood zones shown.
**see FRA for details of climate change allowance applied to modelled watercourses

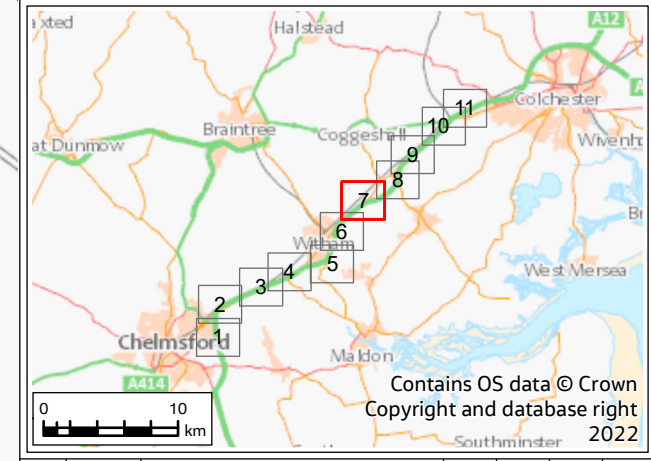

P01	20/07/22	For DCO application	JC	CW	DS	SG
Rev.	Rev. Date	Purpose of revision	Drawn	Check'd	Rev'd	Appr'd

Development Consent Order Drawing Number: TR010060/APP/6.3
APFP Regulation: Regulation 5(2)(e)



Client: **national highways**

Project: REGIONAL DELIVERY PARTNERSHIP
A12 CHELMSFORD TO A120 WIDENING SCHEME

Drawing Title: FLOOD RISK ASSESSMENT ANNEX E
BASELINE FLUVIAL FLOOD RISK
SHEET 7 OF 11

Drawing Status: S4 - SUITABLE FOR STAGE APPROVAL

Scale @ A3	1:10000	DO NOT SCALE
Jacobs No.	B36601D1	Rev P01
Client No.	HE551497	

Drawing Number: HE551497-JAC-LDC-SCHW-SK-GI-0284

© Copyright 2022 Jacobs UK Limited. The concepts and information contained in this document are the property of Jacobs. Use or copying of this document in whole or in part without the written permission of Jacobs constitutes an infringement of copyright. Limitation: This drawing has been prepared on behalf of, and for the exclusive use of Jacobs' Client, and is subject to, and issued in accordance with, the provisions of the contract between Jacobs and the Client. Jacobs accepts no liability or responsibility whatsoever for, or in respect of any use of, or reliance upon, this drawing by any third party.

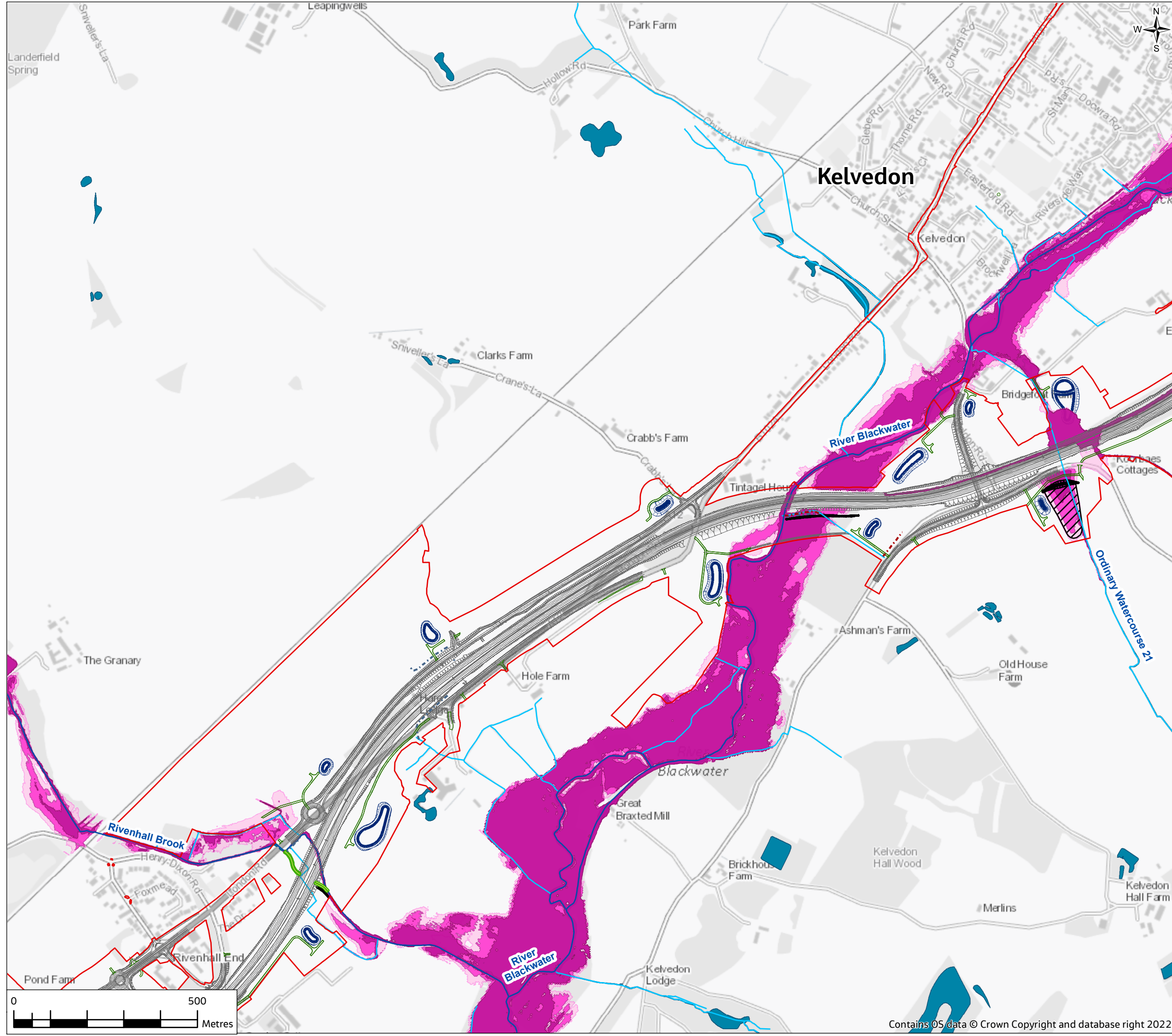

ANNEX E

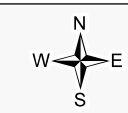

Legend

- Proposed scheme**
- Order Limits
- Scheme
- Flood bund
- River diversion
- Private means of access and pond access tracks
- Drainage ponds
- Flood mitigation area
- Water environment**
- Main River
- Ordinary Watercourses
- Abandoned watercourses
- Realigned watercourses
- Existing water features (river, ponds, lakes and reservoirs)
- Modelled existing fluvial flood**
- 1% (1 in 100) AEP plus allowance for climate change**
- 5% (1 in 20) AEP

Note:
River Chelmer has not been modelled. EA flood zones shown.
**see FRA for details of climate change allowance applied to modelled watercourses

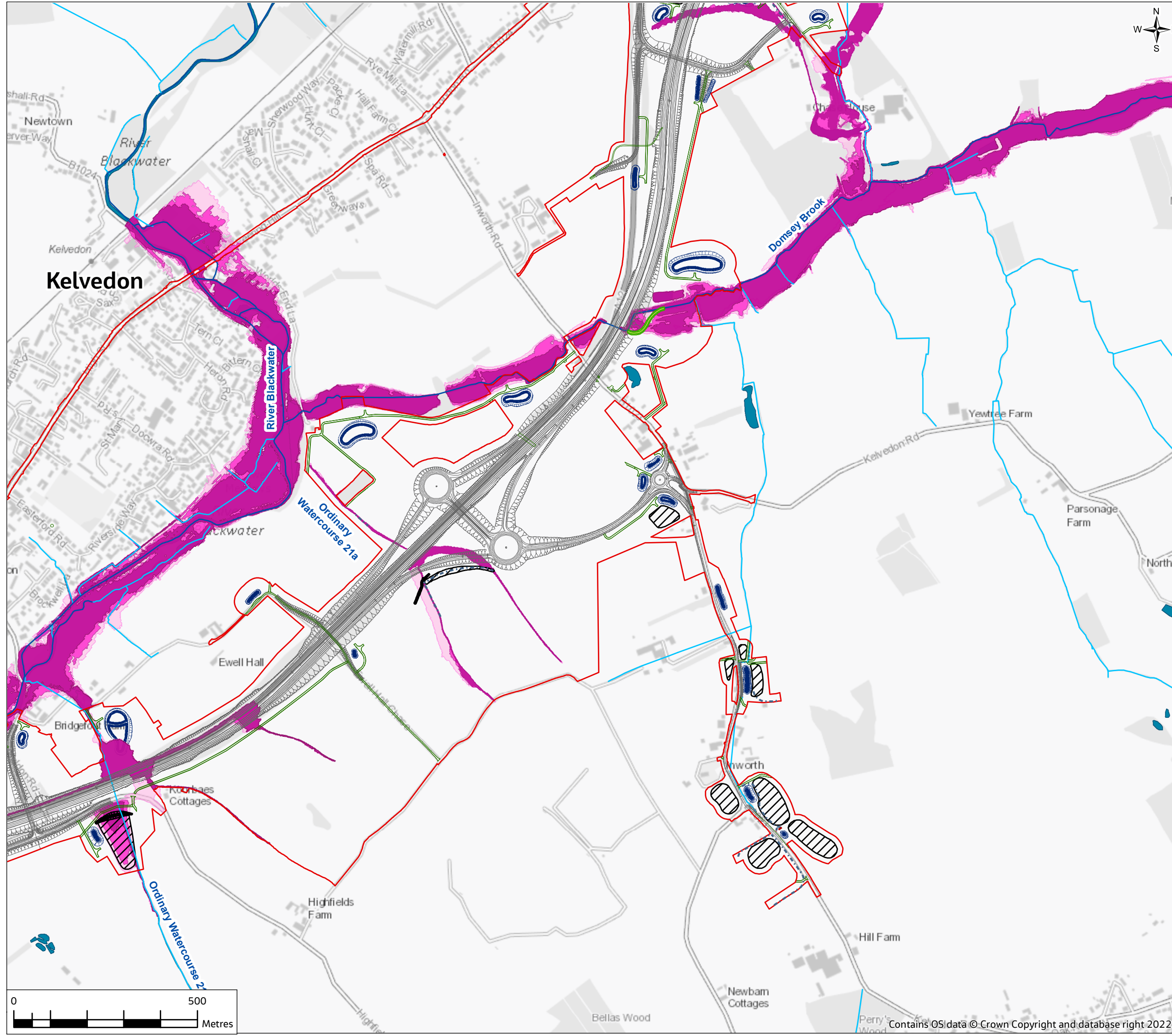
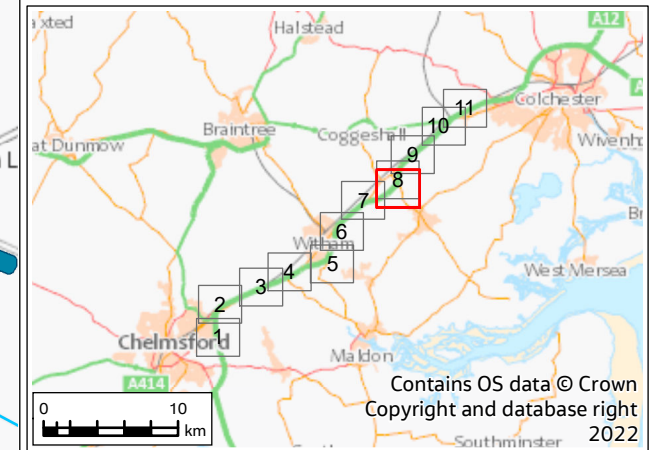

PO1	20/07/22	For DCO application	JC	CW	DS	SG
Rev.	Rev. Date	Purpose of revision	Drawn	Check'd	Rev'd	Appr'd
Development Consent Order Drawing Number: TRO10060/APP/6.3			APFP Regulation: Regulation 5(2)(e)			
Project REGIONAL DELIVERY PARTNERSHIP A12 CHELMSFORD TO A120 WIDENING SCHEME						
Drawing Title FLOOD RISK ASSESSMENT ANNEX E BASELINE FLUVIAL FLOOD RISK SHEET 8 OF 11						
Drawing Status S4 - SUITABLE FOR STAGE APPROVAL						
Scale @ A3		1:10000	DO NOT SCALE			
Jacobs No.		B36601D1	Client No.		HE551497	Rev P01
Drawing Number HE551497-JAC-LDC-SCHW-SK-GI-0285						
© Copyright 2022 Jacobs UK Limited. The concepts and information contained in this document are the property of Jacobs. Use or copying of this document in whole or in part without the written permission of Jacobs constitutes an infringement of copyright. Limitation: This drawing has been prepared on behalf of, and for the exclusive use of Jacobs' Client, and is subject to, and issued in accordance with, the provisions of the contract between Jacobs and the Client. Jacobs accepts no liability or responsibility whatsoever for, or in respect of, any use of, or reliance upon, this drawing by any third party.						

ANNEX E

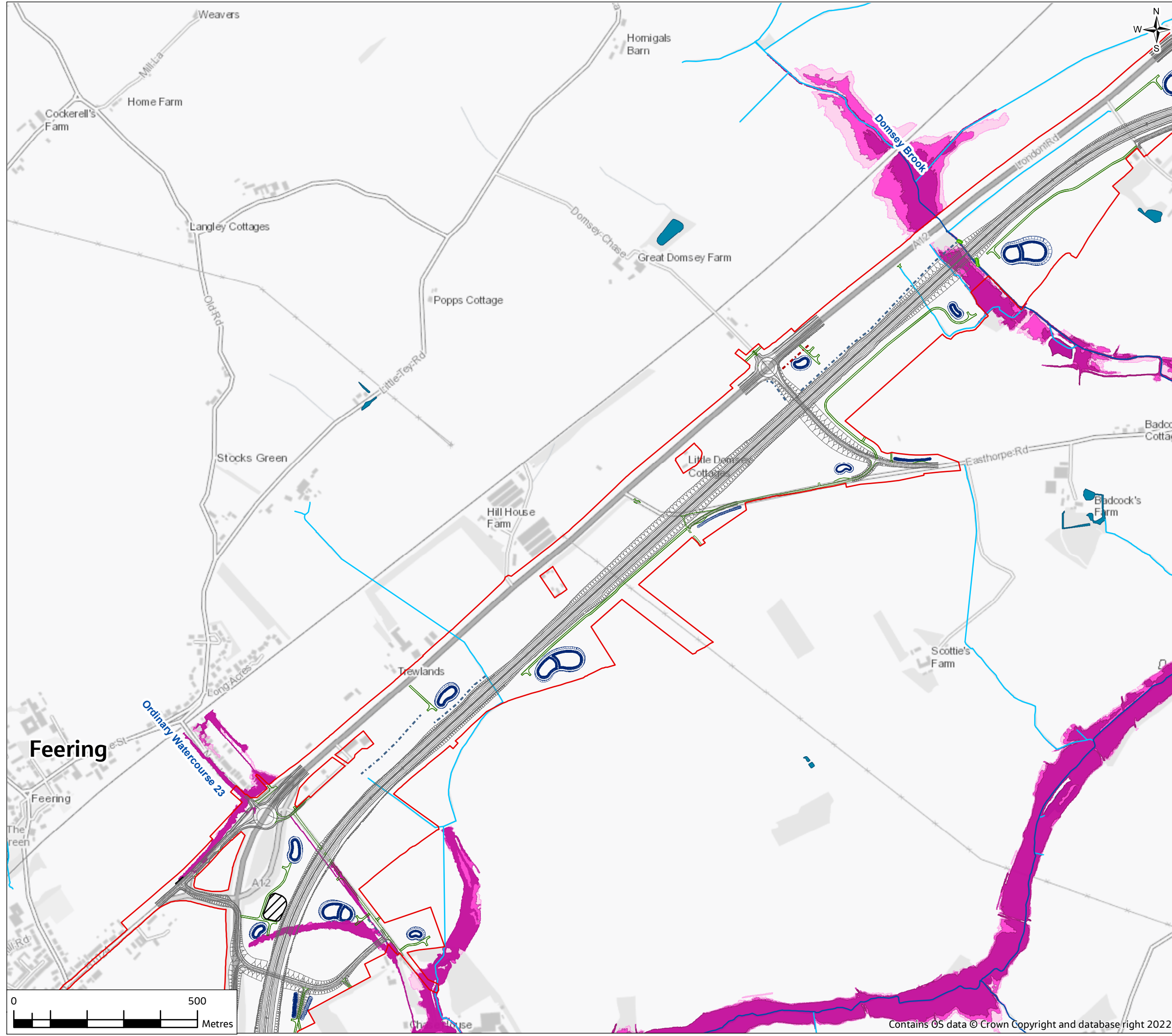

Legend

Proposed scheme

- Order Limits
- Scheme
- Flood bund
- River diversion
- Private means of access and pond access tracks
- Drainage ponds
- Flood mitigation area

Water environment

- Main River
- Ordinary Watercourses
- Abandoned watercourses
- Realigned watercourses
- Existing water features (river, ponds, lakes and reservoirs)

Modelled existing fluvial flood

- 1% (1 in 100) AEP plus allowance for climate change**

Note:
River Chelmer has not been modelled. EA flood zones shown.
**see FRA for details of climate change allowance applied to modelled watercourses

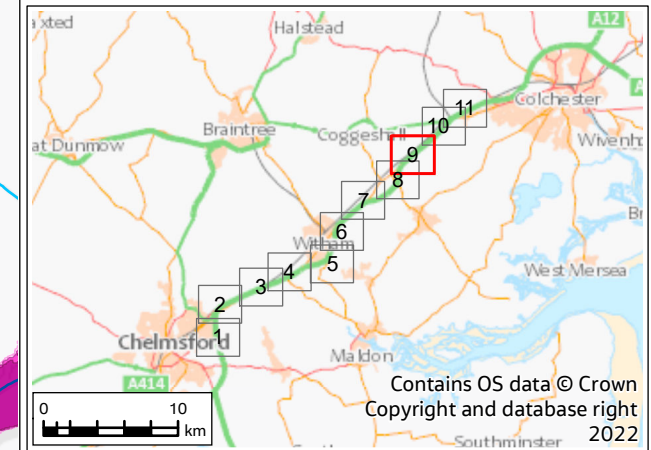

P01	20/07/22	For DCO application	JC	CW	DS	SG
Rev.	Rev. Date	Purpose of revision	Drawn	Check'd	Rev'd	Appr'd
Development Consent Order Drawing Number: TR010060/APP/6.3			APFP Regulation: Regulation 5(2)(e)			



Client
**REGIONAL DELIVERY PARTNERSHIP
A12 CHELMSFORD TO A120 WIDENING SCHEME**

Drawing Title
**FLOOD RISK ASSESSMENT ANNEX E
BASELINE FLUVIAL FLOOD RISK
SHEET 9 OF 11**

Drawing Status	S4 - SUITABLE FOR STAGE APPROVAL		
Scale @ A3	1:10000	DO NOT SCALE	
Jacobs No.	B36601D1	Rev	P01
Client No.	HE551497		
Drawing Number	HE551497-JAC-LDC-SCHW-SK-GI-0286		

© Copyright 2022 Jacobs UK Limited. The concepts and information contained in this document are the property of Jacobs. Use or copying of this document in whole or in part without the written permission of Jacobs constitutes an infringement of copyright. Limitation: This drawing has been prepared on behalf of, and for the exclusive use of Jacobs' Client, and is subject to, and issued in accordance with, the provisions of the contract between Jacobs and the Client. Jacobs accepts no liability or responsibility whatsoever for, or in respect of any use of, or reliance upon, this drawing by any third party.



ANNEX E

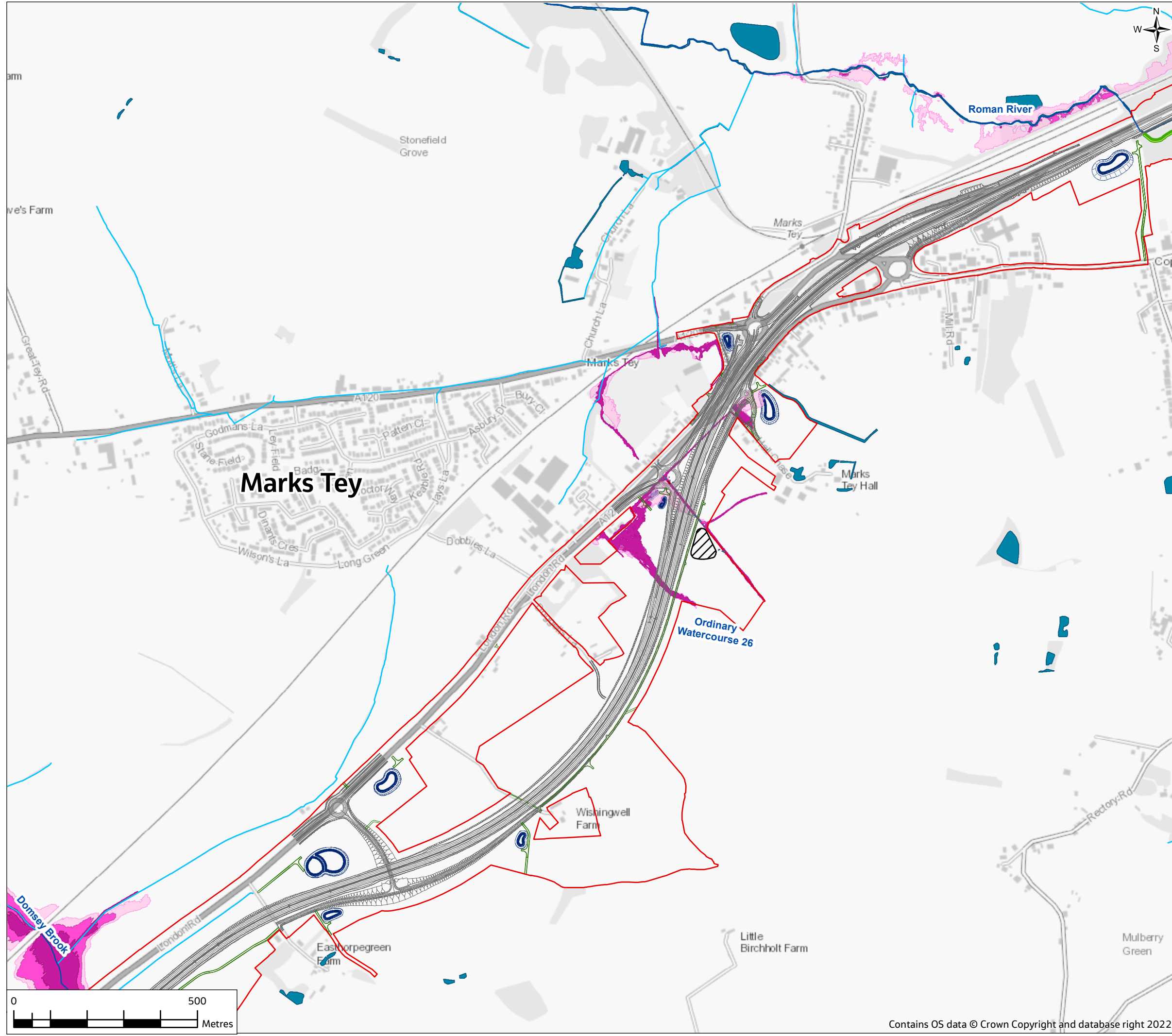

- Legend**
- Proposed scheme
 - Order Limits
 - Scheme
 - River diversion
 - Private means of access and pond access tracks
 - Drainage ponds
 - Flood mitigation area
 - Water environment**
 - Main River
 - Ordinary Watercourses
 - Abandoned watercourses
 - Realigned watercourses
 - Existing water features (river, ponds, lakes and reservoirs)
 - Modelled existing fluvial flood**
 - 1% (1 in 100) AEP plus allowance for climate change**
 - 1% (1 in 100) AEP

Note:
River Chelmer has not been modelled. EA flood zones shown.
**see FRA for details of climate change allowance applied to modelled watercourses

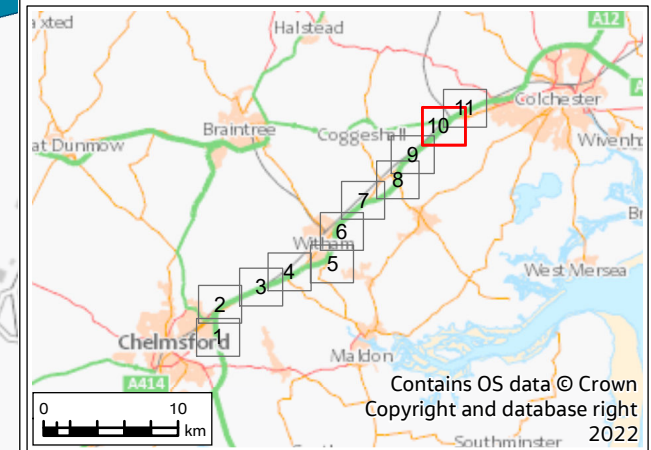

PO1	20/07/22	For DCO application	JC	CW	DS	SG
Rev.	Rev. Date	Purpose of revision	Drawn	Check'd	Rev'd	Appr'd

Development Consent Order Drawing Number: TRO10060/APP/6.3
APFP Regulation: Regulation 5(2)(e)



Client: **national highways**

Project: REGIONAL DELIVERY PARTNERSHIP
A12 CHELMSFORD TO A120 WIDENING SCHEME

Drawing Title: FLOOD RISK ASSESSMENT ANNEX E
BASELINE FLUVIAL FLOOD RISK
SHEET 10 OF 11

Drawing Status	S4 - SUITABLE FOR STAGE APPROVAL		
Scale @ A3	1:10000	DO NOT SCALE	
Jacobs No.	B36601D1	Rev	P01
Client No.	HE551497		
Drawing Number	HE551497-JAC-LDC-SCHW-SK-GI-0287		

© Copyright 2022 Jacobs UK Limited. The concepts and information contained in this document are the property of Jacobs. Use or copying of this document in whole or in part without the written permission of Jacobs constitutes an infringement of copyright. Limitation: This drawing has been prepared on behalf of, and for the exclusive use of Jacobs' Client, and is subject to, and issued in accordance with, the provisions of the contract between Jacobs and the Client. Jacobs accepts no liability or responsibility whatsoever for, or in respect of, any use of, or reliance upon, this drawing by any third party.

ANNEX E

Legend

- Proposed scheme**
 - Order Limits
 - Scheme
 - River diversion
 - Private means of access and pond access tracks
 - Drainage ponds
 - Flood mitigation area
- Water environment**
 - Main River
 - Ordinary Watercourses
 - Abandoned watercourses
 - Realigned watercourses
 - Existing water features (river, ponds, lakes and reservoirs)
- Modelled existing fluvial flood**
 - 1% (1 in 100) AEP plus allowance for climate change**
 - 1% (1 in 100) AEP

Note:
River Chelmer has not been modelled. EA flood zones shown.
**see FRA for details of climate change allowance applied to modelled watercourses

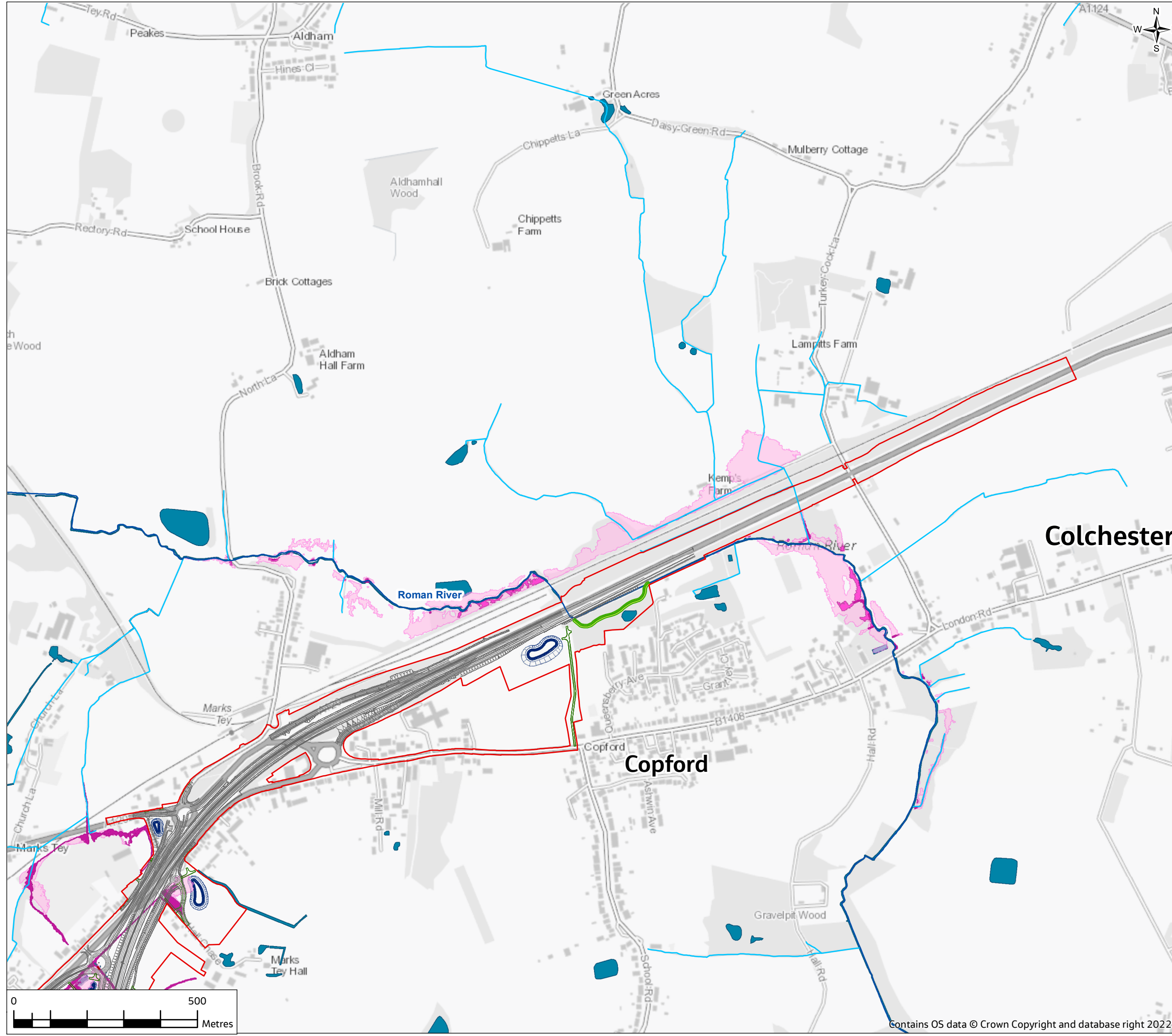
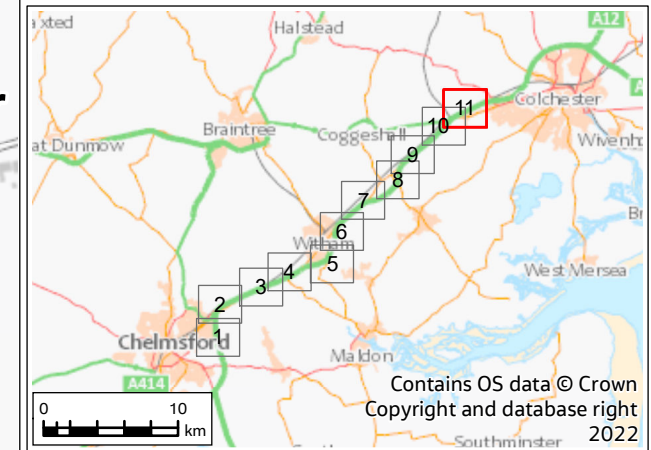

Contains OS data © Crown Copyright and database right 2022

PO1	20/07/22	For DCO application	JC	CW	DS	SG
Rev.	Rev. Date	Purpose of revision	Drawn	Check'd	Rev'd	Appr'd
Development Consent Order Drawing Number: TR010060/APP/6.3			APFP Regulation: Regulation 5(2)(e)			
Project REGIONAL DELIVERY PARTNERSHIP A12 CHELMSFORD TO A120 WIDENING SCHEME						
Drawing Title FLOOD RISK ASSESSMENT ANNEX E BASELINE FLUVIAL FLOOD RISK SHEET 11 OF 11						
Drawing Status						
S4 - SUITABLE FOR STAGE APPROVAL						
Scale @ A3		1:10000		DO NOT SCALE		
Jacobs No.		B36601D1		Rev P01		
Client No.		HE551497				
Drawing Number						
HE551497-JAC-LDC-SCHW-SK-GI-0288						

© Copyright 2022 Jacobs UK Limited. The concepts and information contained in this document are the property of Jacobs. Use or copying of this document in whole or in part without the written permission of Jacobs constitutes an infringement of copyright. Limitation: This drawing has been prepared on behalf of, and for the exclusive use of Jacobs' Client, and is subject to, and issued in accordance with, the provisions of the contract between Jacobs and the Client. Jacobs accepts no liability or responsibility whatsoever for, or in respect of, any use of, or reliance upon, this drawing by any third party.