

A1 in Northumberland: Morpeth to Ellingham

Scheme Number: TR010059

ES Figure 7.1 - Zone of Theoretical Visibility

AFPF Regulation Rule 8(1)(c)

Planning Act 2008

Infrastructure Planning (Prescribed Forms and Procedure)

Regulations 2009

Infrastructure Planning

Planning Act 2008

**The Infrastructure Planning
(Applications: Prescribed Forms
and Procedure) Regulations 2009**

**The A1 in Northumberland: Morpeth to
Ellingham**

Development Consent Order 20[xx]

ES Figure 7.1 - Zone of Theoretical Visibility

Regulation Reference:	APFP Regulation Rule 8(1)(c)
Planning Inspectorate Scheme Reference	TR010059
Application Document Reference	TR010059/6.2
Author:	A1 in Northumberland: Morpeth to Ellingham Project Team, Highways England

Version	Date	Status of Version
Rev 0	January 2021	Deadline 1

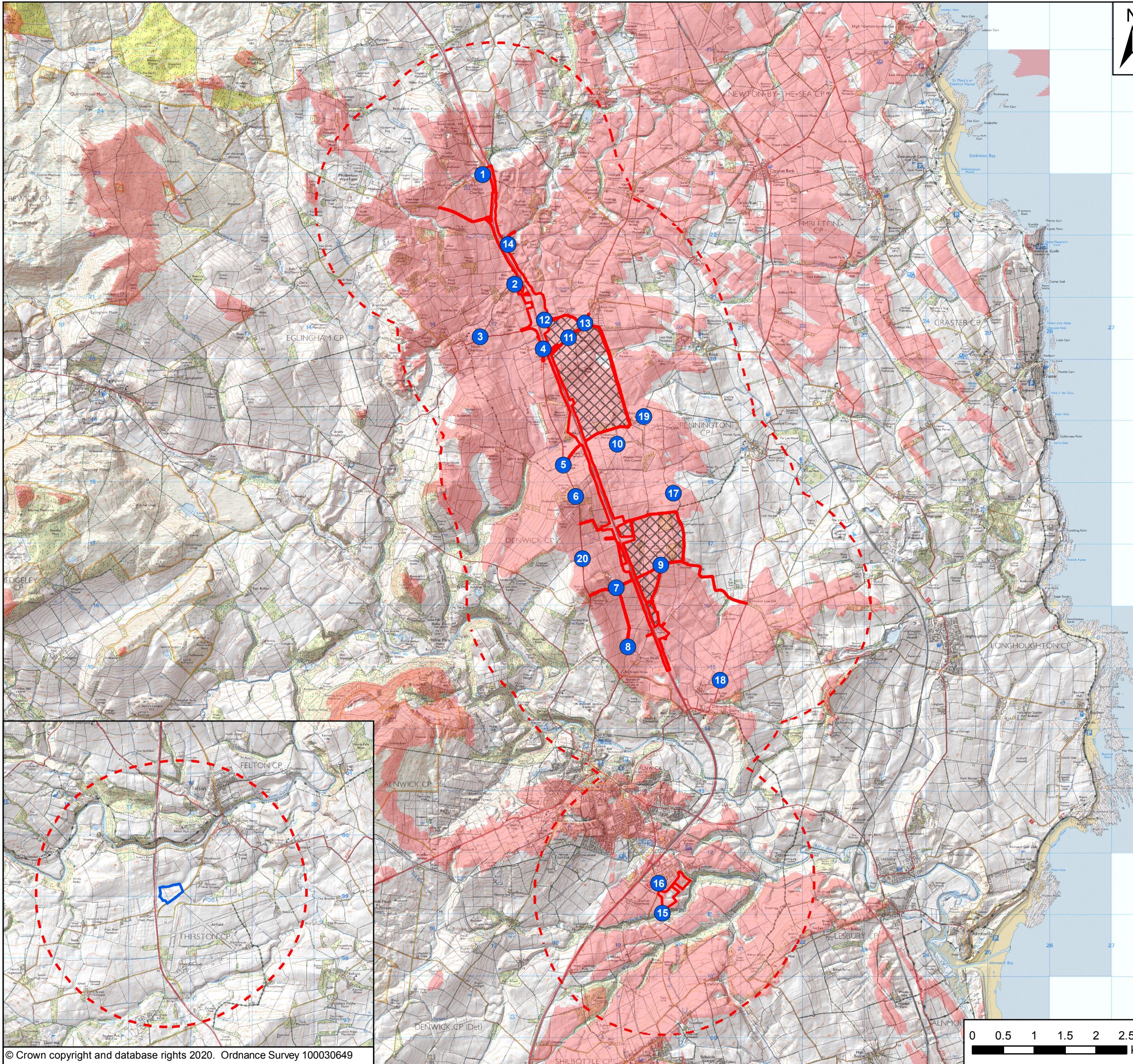

- Key**
- Order Limits
 - Areas Excluded from Order Limits
 - Main Compound
 - 2km Study Area
 - Zone of Theoretical Visibility
 - Viewpoint Locations

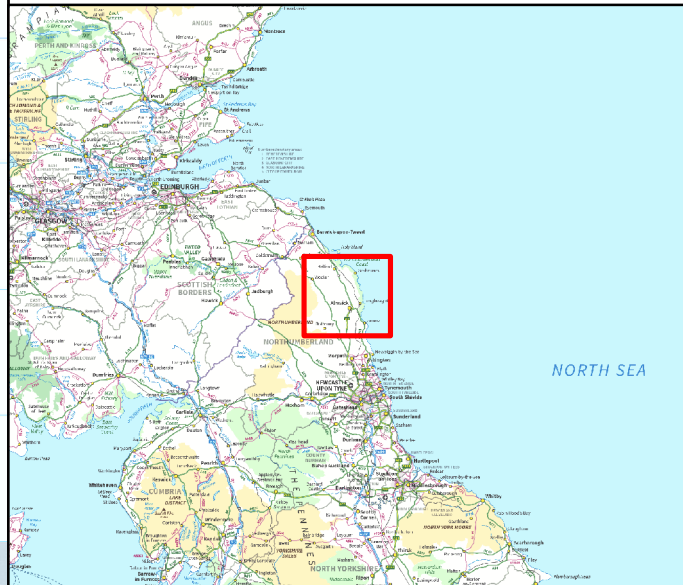

P04	27/10/20	Re-alignment of base map	RK	AK	RM
P03	June 2020	Third Issue	GH	VW	KS
P02	10/12/19	Second Issue	GH	VW	KS
P01	31/07/19	First Issue	GH	VW	KS
Rev	Date	Description	By	Chk'd	App'd

Client

Project Title **A1 in Northumberland: Morpeth to Ellingham**

Drawing Title **Figure 7.1 Zone of Theoretical Visibility**

Scale	1:60,000	Drawn	GH	Checked	VW	Approved	KS	Authorised	DM
Original Size	A3	Date	31/07/19	Date	31/07/19	Date	31/07/19	Date	31/07/19

Drawing Status **For Information** Suitability **S1**

Drawing Number	HE551459	Originator	WSP	Volume	6.6	Project Ref. No.	70044137	
Location	A2E	Type	RP	Role	LE	Number	2130	
							Revision	P04

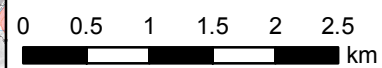

© Crown copyright 2021.

You may re-use this information (not including logos) free of charge in any format or medium, under the terms of the Open Government Licence. To view this licence:

visit www.nationalarchives.gov.uk/doc/open-government-licence/

write to the **Information Policy Team, The National Archives,**

Kew, London TW9 4DU, or email

psi@nationalarchives.gsi.gov.uk.

This document is also available on our website at www.gov.uk/highways

If you have any enquiries about this document
A1inNorthumberland@highwaysengland.co.uk

or call **0300 470 4580***.