

# A1 in Northumberland: Morpeth to Ellingham

**Scheme Number: TR010041**

## **6.6 Environmental Statement – Figure 11.1 Superficial Geology**

**Part B**

APFP Regulation 5(2)(a)

Planning Act 2008

Infrastructure Planning (Applications: Prescribed  
Forms and Procedure) Regulations 2009

June 2020

## Infrastructure Planning

### Planning Act 2008

### **The Infrastructure Planning (Applications: Prescribed Forms and Procedure) Regulations 2009**

## The A1 in Northumberland: Morpeth to Ellingham Development Consent Order 20[xx]

---

### **Environmental Statement – Figures**

---

<b>Regulation Reference:</b>	APFP Regulation 5(2)(a)
<b>Planning Inspectorate Scheme Reference</b>	TR010041
<b>Application Document Reference</b>	TR010041/APP/6.6
<b>Author:</b>	A1 in Northumberland: Morpeth to Ellingham Project Team, Highways England

<b>Version</b>	<b>Date</b>	<b>Status of Version</b>
Rev 0	June 2020	Application Issue



Date Saved: 26/05/2020 12:39:40 User Name: UKR:MD17  
 Document Path: \\uk.wspgroup.com\central\data\Projects\7003800x\70038006 - A1 in Northumberland\02 WIP\EIA and flood risk\02 Drawing\ES Figures Rev P03\Figure 11.1 - Superficial Geology.mxd  
 © Crown copyright and database rights 2020. Ordnance Survey 100030649

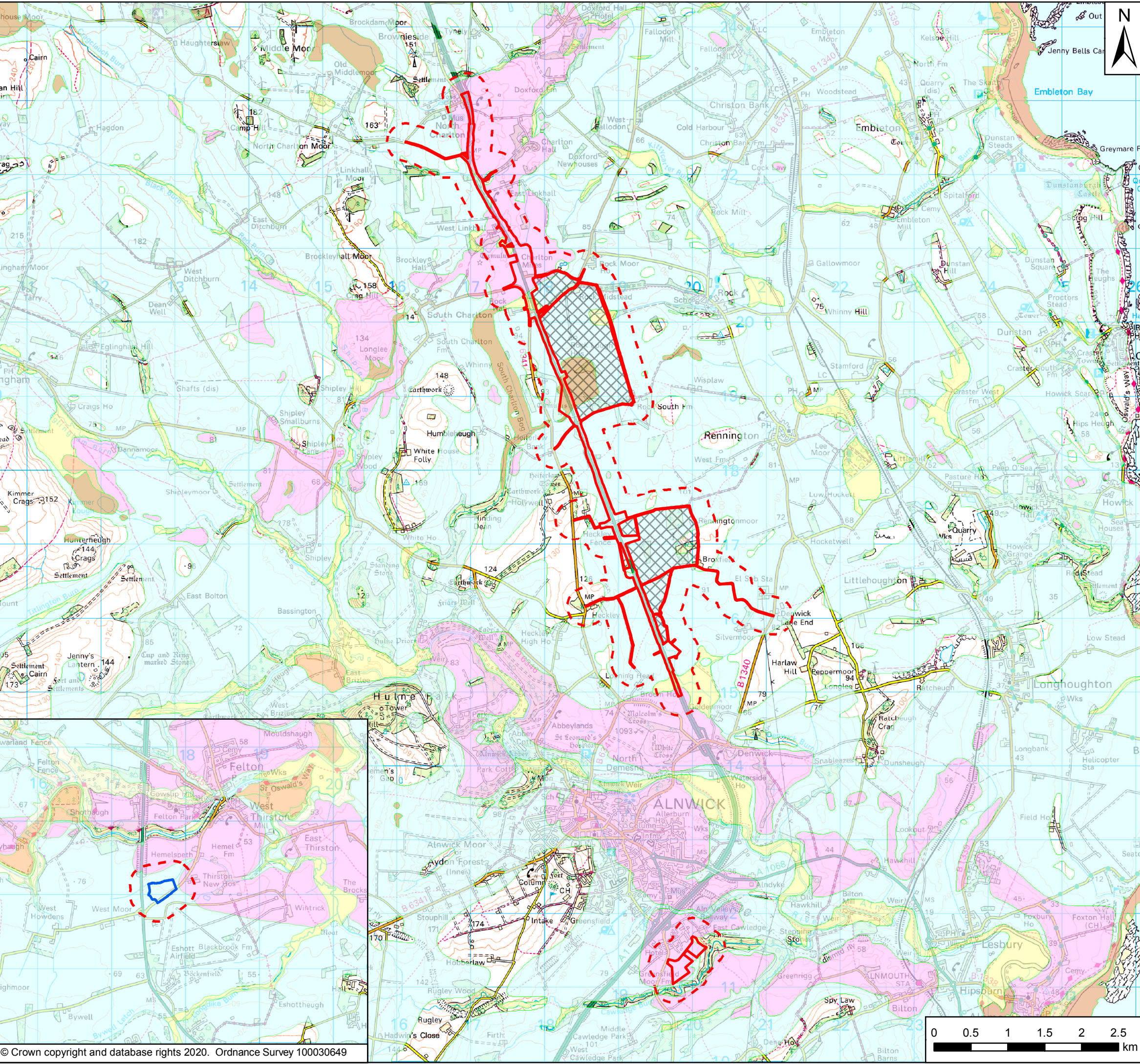

**Key**

- Order Limits
- Areas Excluded from Order Limits
- Main Compound
- 250m Study Area

**Superficial Geology**

- Alluvium - Clay, Silt, Sand and Gravel
- Glaciofluvial Deposits - Sand and Gravel
- Glaciofluvial Deposits, Devensian - Sand and Gravel
- Peat - Peat
- River Terrace Deposits (undifferentiated) - Silt, Sand And Gravel
- Till, Devensian - Diamicton

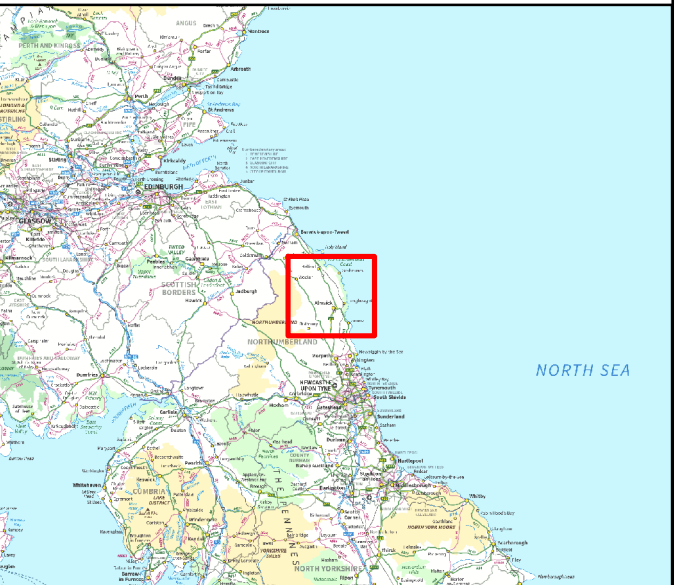

P03	June 2020	Third Issue	GH	VW	KS
P02	09/12/19	Second Issue	GH	VW	KS
P01	31/07/19	First Issue	GH	VW	KS
Rev	Date	Description	By	Chk'd	App'd

Client

Project Title: A1 in Northumberland: Morpeth to Ellingham

Drawing Title: Figure 11.1 Superficial Geology

Scale	1:50,000	Drawn	GH	Checked	VW	Approved	KS	Authorised	NR	
Original Size	A3	Date	31/07/19	Date	31/07/19	Date	31/07/19	Date	31/07/19	
Drawing Status	For Information								Suitability	S1
Drawing Number	HE551459	Project	WSP	Originator	RP	Volume	6.6	Project Ref. No.	70044137	
Location	A2E	Type	LE	Role	2130	Number		Revision	P03	

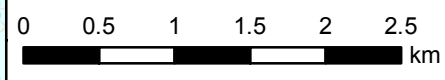



© Crown copyright 2020.

You may re-use this information (not including logos) free of charge in any format or medium, under the terms of the Open Government Licence. To view this licence: visit [www.nationalarchives.gov.uk/doc/open-government-licence/](http://www.nationalarchives.gov.uk/doc/open-government-licence/) write to the Information Policy Team, The National Archives, Kew, London TW9 4DU, or email [psi@nationalarchives.gsi.gov.uk](mailto:psi@nationalarchives.gsi.gov.uk).

This document is also available on our website at [www.gov.uk/highways](http://www.gov.uk/highways)

If you have any enquiries about this document [A1inNorthumberland@highwaysengland.co.uk](mailto:A1inNorthumberland@highwaysengland.co.uk) or call 0300 470 4580\*.

\*Calls to 03 numbers cost no more than a national rate call to an 01 or 02 number and must count towards any inclusive minutes in the same way as 01 and 02 calls.

These rules apply to calls from any type of line including mobile, BT, other fixed line or payphone. Calls may be recorded or monitored.

Registered office Bridge House, 1 Walnut Tree Close, Guildford GU1 4LZ  
Highways England Company Limited registered in England and Wales number 09346363