

A1 in Northumberland: Morpeth to Ellingham

Scheme Number: TR010041

6.6 Environmental Statement – Figure 9.6 Woodland Survey Locations

Part B

APFP Regulation 5(2)(a)

Planning Act 2008

Infrastructure Planning (Applications: Prescribed
Forms and Procedure) Regulations 2009

June 2020

Infrastructure Planning

Planning Act 2008

The Infrastructure Planning (Applications: Prescribed Forms and Procedure) Regulations 2009

The A1 in Northumberland: Morpeth to Ellingham Development Consent Order 20[xx]

Environmental Statement – Figures

Regulation Reference:	APFP Regulation 5(2)(a)
Planning Inspectorate Scheme Reference	TR010041
Application Document Reference	TR010041/APP/6.6
Author:	A1 in Northumberland: Morpeth to Ellingham Project Team, Highways England

Version	Date	Status of Version
Rev 0	June 2020	Application Issue

Date Saved: 26/05/2020 10:40:50 User Name: UKR:MD17
 Document Path: \\uk.wspgroup.com\central\data\Projects\70044137 - CDF RIP A1 in Northumberland S3&4 A2E02 WPIEC Ecology\GIS\Mxd\Red Squirrel\Figure 9.6 - Woodland Survey Locations - P23 - UPDATE.mxd

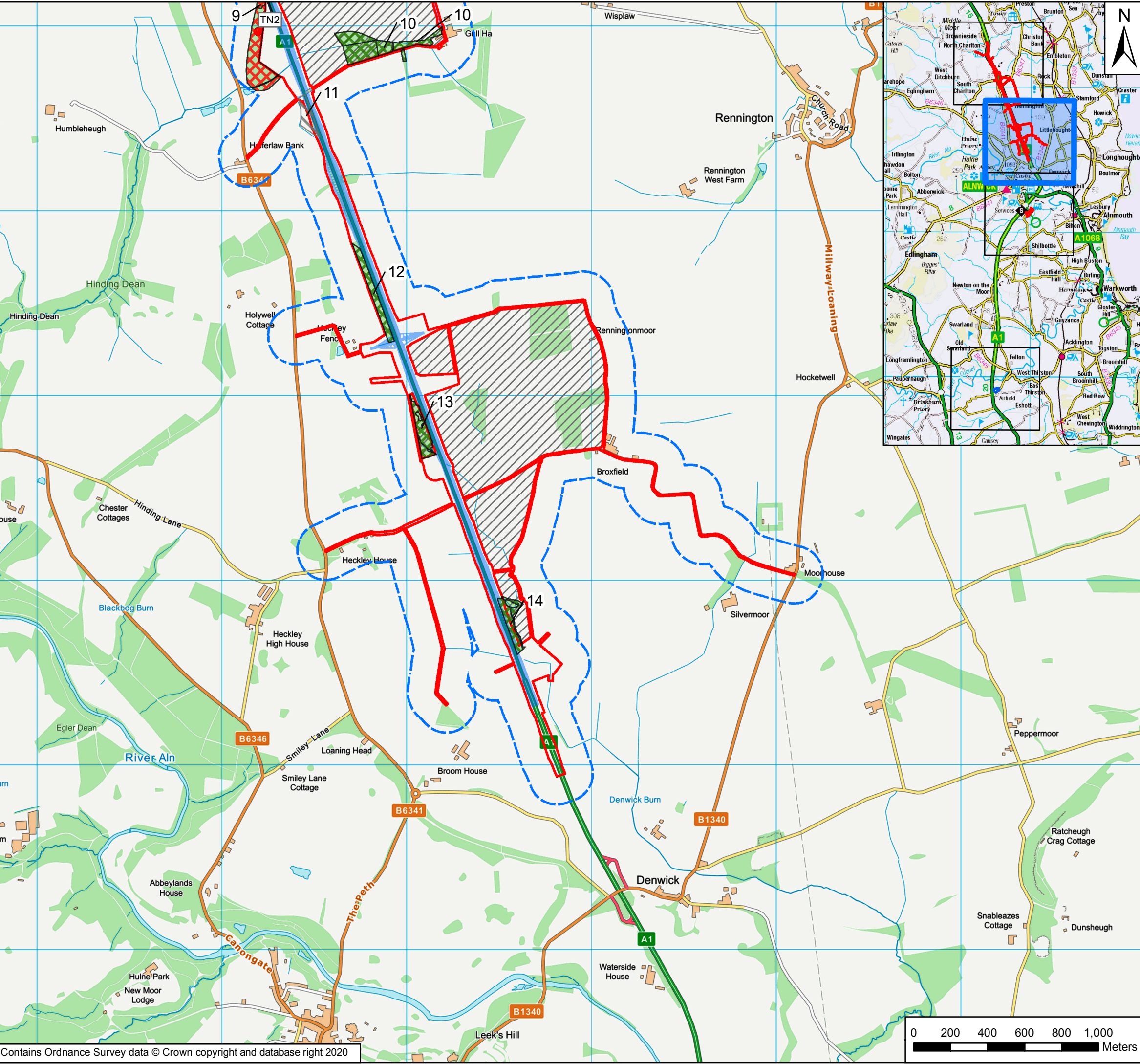

Key

- Order Limits
- Areas Excluded from Order Limits
- General Arrangement
- 150m Study Area

Woodland Suitability

- Low
- Moderate
- N/A
- Target Notes

Rev	Date	Description	By	Chk'd	App'd
P04	June 2020	Fourth Issue	JR	AJ	DC
P03	13/02/20	Third Issue	JR	AJ	DC
P02	29/11/19	Second Issue	JR	AJ	DC
P01	29/10/19	First Issue	JR	DC	DC

Client



Project Title: A1 in Northumberland: Morpeth to Ellingham

Drawing Title: Figure 9.6 Woodland Survey Locations
Page 1 of 4

Scale	Drawn	Checked	Approved	Authorised
1:20,000	JR	AJ	DC	DM
Original Size	Date	Date	Date	Date
A3	29/10/19	29/10/19	29/10/19	29/10/19

Drawing Status: For Information
Suitability: S1

Drawing Number Project HE551459	Originator WSP	Volume 6.6	Project Ref. No. 70044137
A2E Location	RP Type	LE Role	2130 Number
			Revision P04

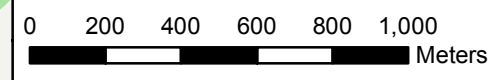

Date Saved: 26/05/2020 10:40:50 User Name: UKR.MD17
 Document Path: \\uk.wspgroup.com\central\data\Projects\700441\xx\70044137 - CDF RIP A1 in Northumberland S3&4 A2E02 WPIEC Ecology\GIS\Mxd\Red Squirrel\Figure 9.6 - Woodland Survey Locations - P23 - UPDATE.mxd

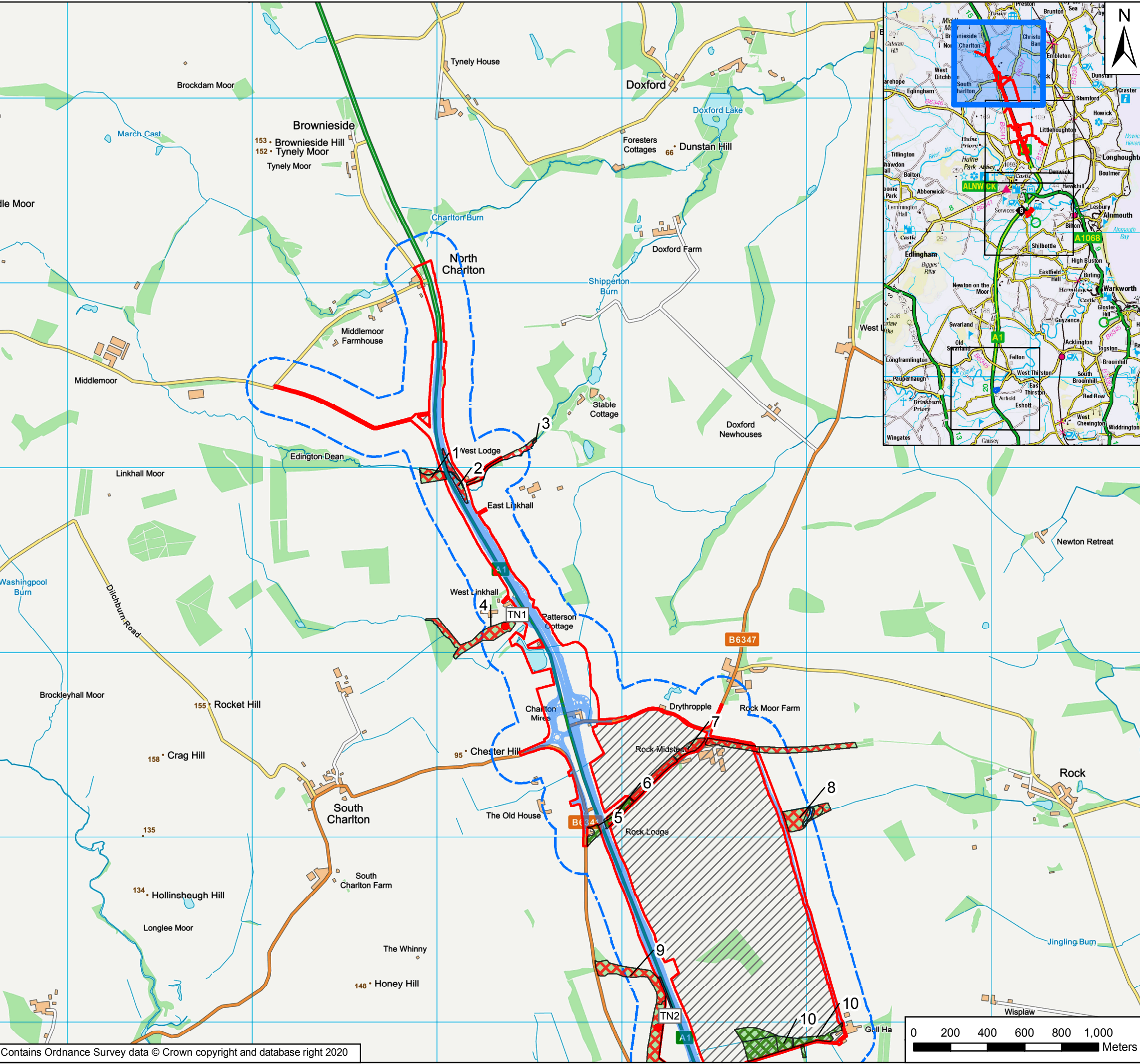

Key

- Order Limits
- Areas Excluded from Order Limits
- General Arrangement
- 150m Study Area

Woodland Suitability

- Low
- Moderate

● Target Notes

Rev	Date	Description	By	Chk'd	App'd
P04	June 2020	Fourth Issue	JR	AJ	DC
P03	13/02/20	Third Issue	JR	AJ	DC
P02	29/11/19	Second Issue	JR	AJ	DC
P01	29/10/19	First Issue	JR	DC	DC

Client

Project Title: A1 in Northumberland: Morpeth to Ellingham

Drawing Title: Figure 9.6 Woodland Survey Locations
Page 2 of 4

Scale	Drawn	Checked	Approved	Authorised
1:20,000	JR	AJ	DC	DM
Original Size	Date	Date	Date	Date
A3	29/10/19	29/10/19	29/10/19	29/10/19

Drawing Status: For Information
Suitability: S1

Drawing Number Project HE551459	Originator WSP	Volume 6.6	Project Ref. No. 70044137
A2E Location	RP Type	LE Role	2130 Number
			Revision P04

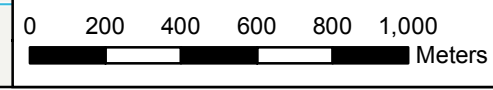

Date Saved: 26/05/2020 10:40:50 User Name: UKR:JM017
 Document Path: \\uk.wspgroup.com\central_data\Projects\70044137 - CDF RFP A1 in Northumberland S3&4 A2E02 WPI\EC Ecology\GIS\Map\Red Squirrel\Figure 9.6 - Woodland Survey Locations - P23 - UPDATE.mxd

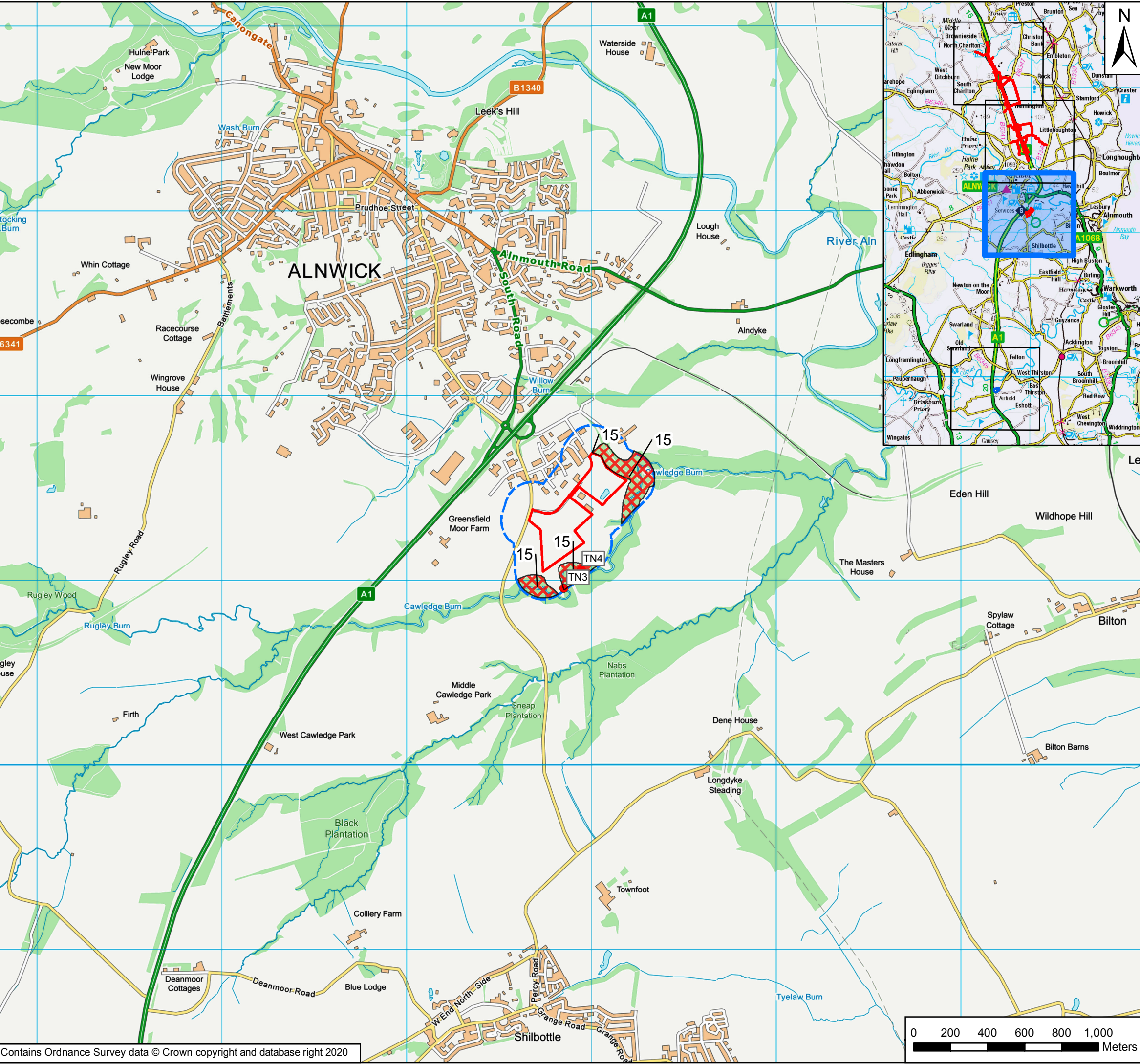

Key

- Order Limits
- 150m Study Area
- Woodland Suitability
- Moderate
- Target Notes

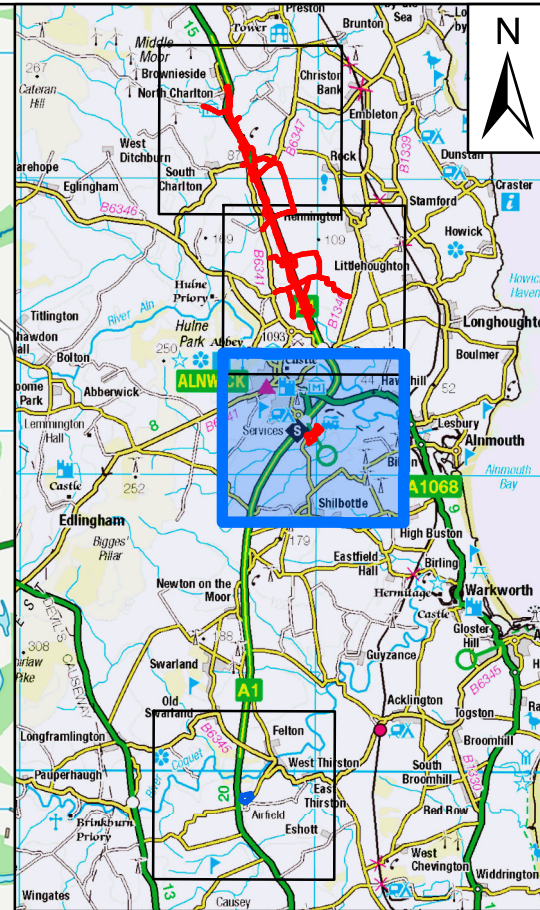

P04	June 2020	Fourth Issue	JR	AJ	DC
P03	13/02/20	Third Issue	JR	AJ	DC
P02	29/11/19	Second Issue	JR	AJ	DC
P01	29/10/19	First Issue	JR	DC	DC
Rev	Date	Description	By	Chk'd	App'd

Client

Project Title: A1 in Northumberland: Morpeth to Ellingham

Drawing Title: Figure 9.6 Woodland Survey Locations
Page 3 of 4

Scale	1:20,000	Drawn	JR	Checked	AJ	Approved	DC	Authorised	DM
Original Size	A3	Date	29/10/19	Date	29/10/19	Date	29/10/19	Date	29/10/19

Drawing Status: For Information
Suitability: S1

Drawing Number	HE551459	Originator	WSP	Volume	6.6	Project Ref. No.	70044137
Project	A2E	Type	RP	Role	LE	Number	2130
Revision							P04

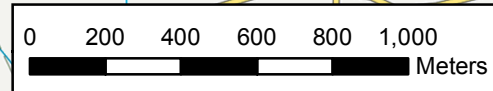

Date Saved: 26/05/2020 10:40:50 User Name: UKR.M017
 Document Path: \\uk.wspgroup.com\central\data\Projects\700441\170044137 - CDF RIP A1 in Northumberland S3&4 A2E02 WPIEC Ecology\GIS\Mxd\Red Squirrel\Figure 9.6 - Woodland Survey Locations - P23 - UPDATE.mxd

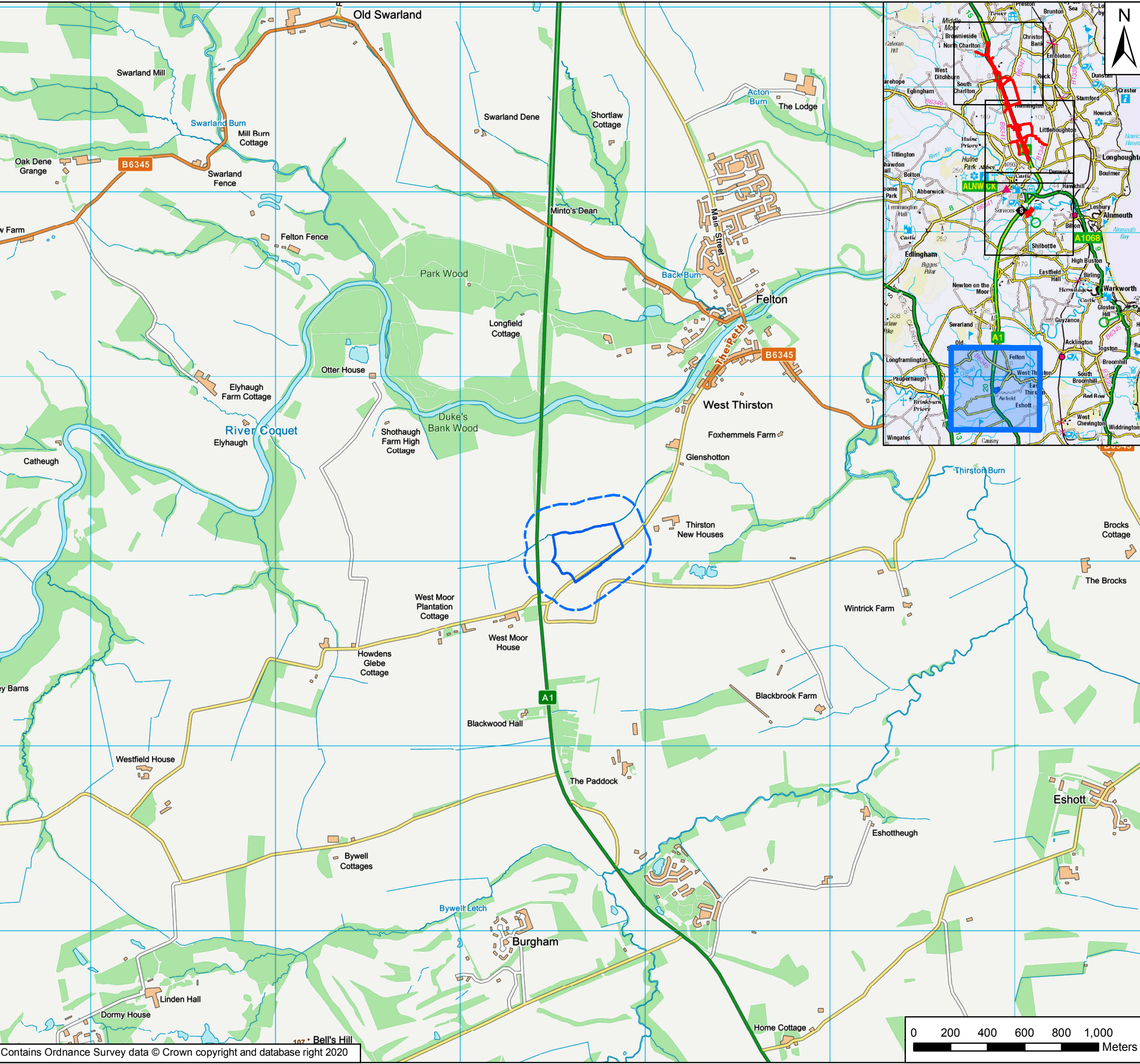

Key

- Main Compound
- 150m Study Area

Rev	Date	Description	By	Chk'd	App'd
P04	June 2020	Fourth Issue	JR	AJ	DC
P03	13/02/20	Third Issue	JR	AJ	DC
P02	29/11/19	Second Issue	JR	AJ	DC
P01	29/10/19	First Issue	JR	DC	DC

Client



Project Title: A1 in Northumberland: Morpeth to Ellingham

Drawing Title: Figure 9.6 Woodland Survey Locations
Page 4 of 4

Scale	Drawn	Checked	Approved	Authorised
1:20,000	JR	AJ	DC	DM
Original Size	Date	Date	Date	Date
A3	29/10/19	29/10/19	29/10/19	29/10/19

Drawing Status: For Information
Suitability: S1

Drawing Number Project HE551459	Originator WSP	Volume 6.6	Project Ref. No. 70044137
A2E Location	RP Type	LE Role	2130 Number
			Revision P04

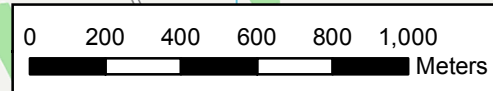

© Crown copyright 2020.

You may re-use this information (not including logos) free of charge in any format or medium, under the terms of the Open Government Licence. To view this licence: visit www.nationalarchives.gov.uk/doc/open-government-licence/ write to the Information Policy Team, The National Archives, Kew, London TW9 4DU, or email psi@nationalarchives.gsi.gov.uk.

This document is also available on our website at www.gov.uk/highways

If you have any enquiries about this document A1inNorthumberland@highwaysengland.co.uk or call 0300 470 4580*.

*Calls to 03 numbers cost no more than a national rate call to an 01 or 02 number and must count towards any inclusive minutes in the same way as 01 and 02 calls.

These rules apply to calls from any type of line including mobile, BT, other fixed line or payphone. Calls may be recorded or monitored.

Registered office Bridge House, 1 Walnut Tree Close, Guildford GU1 4LZ
Highways England Company Limited registered in England and Wales number 09346363