

A1 in Northumberland: Morpeth to Ellingham

Scheme Number: TR010041

6.6 Environmental Statement – Figure 7.5 Landscape Character Areas

Part B

APFP Regulation 5(2)(a)

Planning Act 2008

Infrastructure Planning (Applications: Prescribed
Forms and Procedure) Regulations 2009

June 2020

Infrastructure Planning

Planning Act 2008

The Infrastructure Planning (Applications: Prescribed Forms and Procedure) Regulations 2009

The A1 in Northumberland: Morpeth to Ellingham Development Consent Order 20[xx]

Environmental Statement – Figures

Regulation Reference:	APFP Regulation 5(2)(a)
Planning Inspectorate Scheme Reference	TR010041
Application Document Reference	TR010041/APP/6.6
Author:	A1 in Northumberland: Morpeth to Ellingham Project Team, Highways England

Version	Date	Status of Version
Rev 0	June 2020	Application Issue

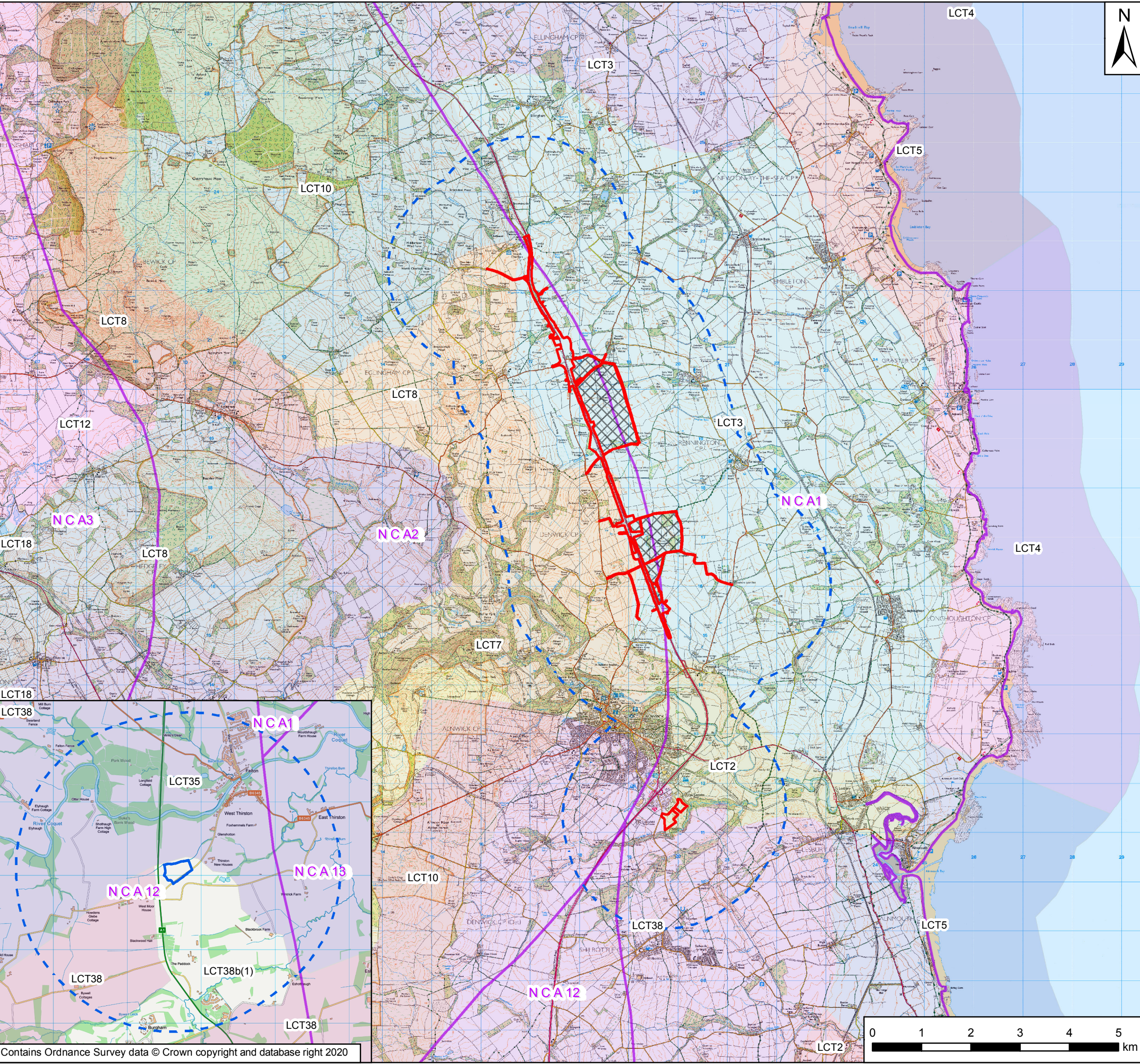

- Key**
- Order Limits
 - Areas Excluded from Order Limits
 - Main Compound
 - 2km Study Area
 - National Character Area (NCA)
- Coastal Incised Valley LCT**
- 2a, Lower Aln
 - 2b, Lower Coquet
- Farmed Coastal Plain LCT**
- 3b, Lucker
 - 3c, Rock
- Rocky Coastline LCT**
- 4b, Farne Islands Coast
 - 4c, Craster Coast
- Sandy Coastline LCT**
- 5b, Beadnell and Embleton Bays
 - 5c, Aln and Coquet Estuaries
- Broad Sandstone Valley LCT**
- 6a, Whittingham Vale
- Estate Valley LCT**
- 7a, Hulne Park
- Outcrop Hills and Escarpments LCT**
- 8b, Kylee and Chillingham Hills
 - 8c, Charlton Ridge
 - 8d, Beanley Moor
 - 8e, Rothbury Forest
- Smooth Woodland LCT**
- 10a, Roseborough Moor
 - 10b, Alnwick Moor
- Broad Lowland Valley LCT**
- 35a, Coquet Valley
- Lowland Rolling Farmland LCT**
- 38a, Longframlington
 - 38b, Longhorsley
- Broad Bays and Dunes LCT**
- 40a, Druridge Bay

P03	June 2020	Third Issue	GH	VW	KS
P02	10/12/19	Second Issue	GH	VW	KS
P01	31/07/19	First Issue	GH	VW	KS
Rev	Date	Description	By	Chk'd	App'd

Client

Project Title: A1 in Northumberland: Morpeth to Ellingham

Drawing Title: Figure 7.5 Landscape Character Areas

Scale	1:75,000	Drawn	GH	Checked	VW	Approved	KS	Authorised	DM
Original Size	A3	Date	31/07/19	Date	31/07/19	Date	31/07/19	Date	31/07/19

Drawing Status: For Information Suitability: S1

Drawing Number	HE551459	Originator	WSP	Volume	6.6	Project Ref. No.	70044137	
Location	A2E	Type	RP	Role	LE	Number	2130	
							Revision	P03

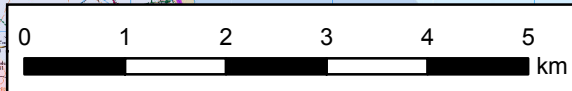

© Crown copyright 2020.

You may re-use this information (not including logos) free of charge in any format or medium, under the terms of the Open Government Licence. To view this licence: visit www.nationalarchives.gov.uk/doc/open-government-licence/ write to the Information Policy Team, The National Archives, Kew, London TW9 4DU, or email psi@nationalarchives.gsi.gov.uk.

This document is also available on our website at www.gov.uk/highways

If you have any enquiries about this document A1inNorthumberland@highwaysengland.co.uk or call 0300 470 4580*.

*Calls to 03 numbers cost no more than a national rate call to an 01 or 02 number and must count towards any inclusive minutes in the same way as 01 and 02 calls.

These rules apply to calls from any type of line including mobile, BT, other fixed line or payphone. Calls may be recorded or monitored.

Registered office Bridge House, 1 Walnut Tree Close, Guildford GU1 4LZ
Highways England Company Limited registered in England and Wales number 09346363