

# A1 in Northumberland: Morpeth to Ellingham

**Scheme Number: TR010041**

## **6.6 Environmental Statement – Figure 7.2 Visual Receptors Plan**

**Part B**

APFP Regulation 5(2)(a)

Planning Act 2008

Infrastructure Planning (Applications: Prescribed  
Forms and Procedure) Regulations 2009

June 2020

Infrastructure Planning

Planning Act 2008

**The Infrastructure Planning  
(Applications: Prescribed Forms and  
Procedure) Regulations 2009**

**The A1 in Northumberland: Morpeth to Ellingham  
Development Consent Order 20[xx]**

---

**Environmental Statement – Figures**

---

<b>Regulation Reference:</b>	APFP Regulation 5(2)(a)
<b>Planning Inspectorate Scheme Reference</b>	TR010041
<b>Application Document Reference</b>	TR010041/APP/6.6
<b>Author:</b>	A1 in Northumberland: Morpeth to Ellingham Project Team, Highways England

<b>Version</b>	<b>Date</b>	<b>Status of Version</b>
Rev 0	June 2020	Application Issue

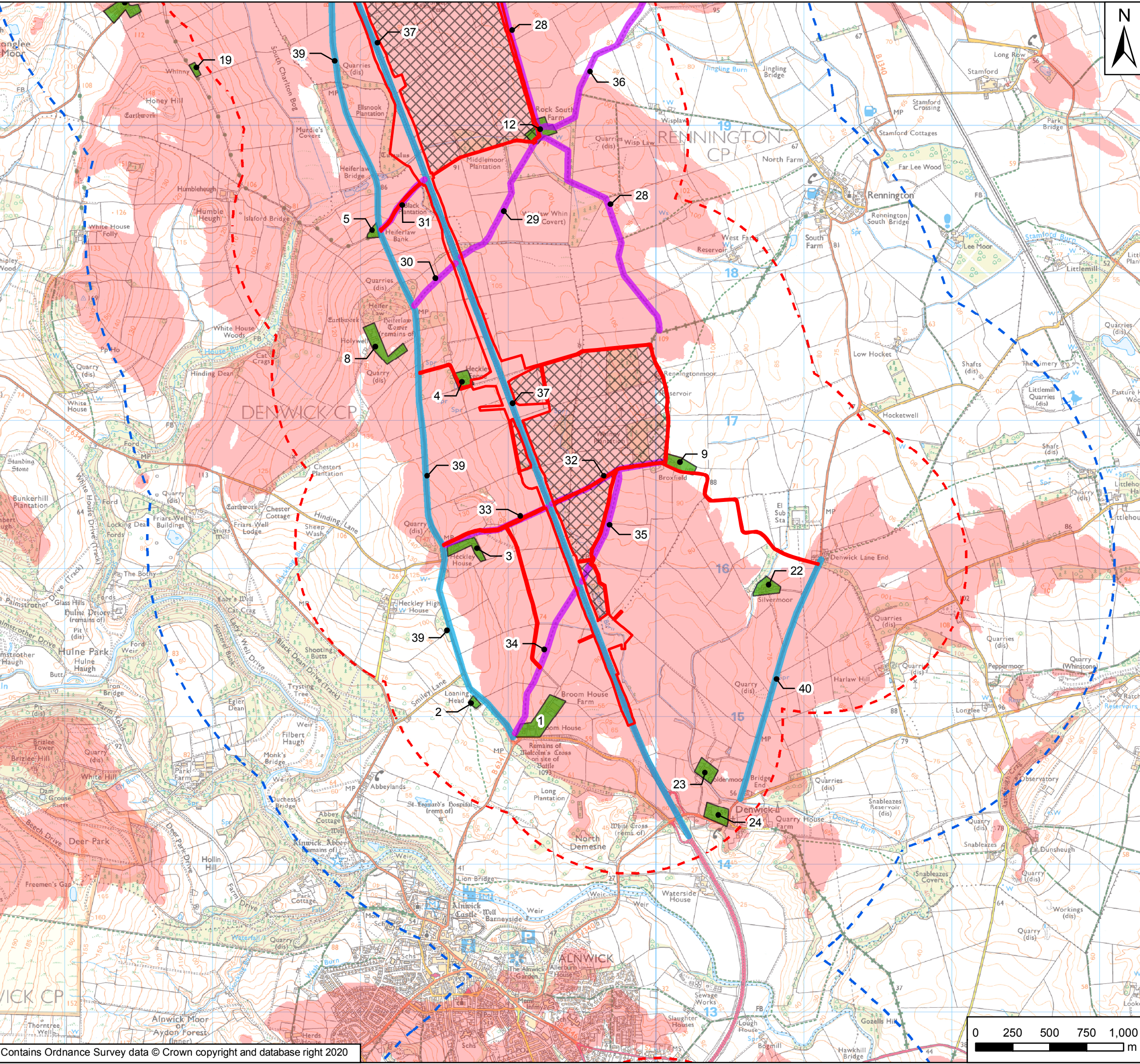

**Key**

- Order Limits
- Areas Excluded from Order Limits
- Main Compound
- 1km Study Area
- 2km Study Area
- Recreational Receptors
- Transport Receptors
- Commercial Receptors
- Residential Receptors
- Recreational Receptors
- Zone of Theoretical Visibility

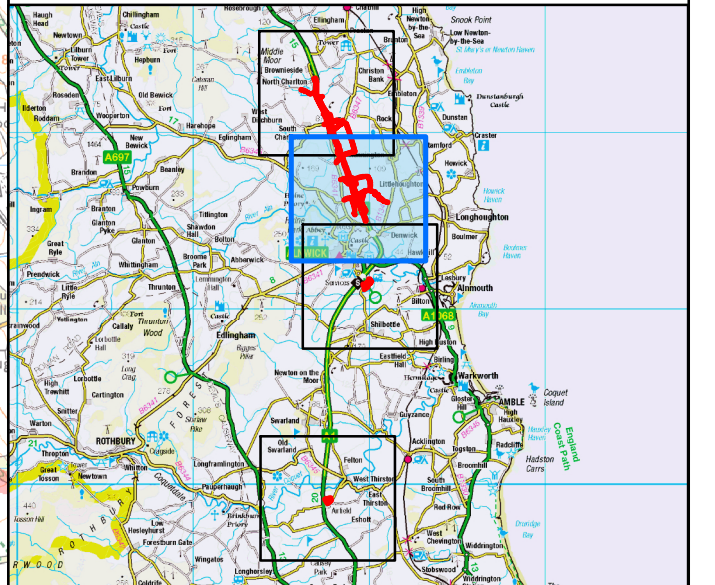

Rev	Date	Description	By	Chk'd	App'd
P03	June 2020	Third Issue	GH	VW	KS
P02	10/12/19	Second Issue	GH	VW	KS
P01	31/07/09	First Issue	GH	VW	KS

Client

Project Title: A1 in Northumberland: Morpeth to Ellingham

Drawing Title: Figure 7.2 Visual Receptors Plan  
Page 1 of 4

Scale	Drawn	Checked	Approved	Authorised
1:25,000	GH	VW	KS	DM
Original Size	Date	Date	Date	Date
A3	31/07/09	31/07/09	31/07/09	31/07/09

Drawing Status: For Information  
Suitability: S1

Drawing Number	Originator	Volume	Project Ref. No.
HE551459	WSP	6.6	70044137
Revision			
A2E	RP	LE	2130
Location	Type	Role	Number



Date Saved: 26/06/2020 10:35:00 User Name: UKGDH001  
 Document Path: \\uk.wspgroup.com\central\data\Projects\700380xx\70038006 - A1 in Northumberland\02 WIPI\EIA and flood risk\02 Drawing\Env Statements\ES Figures Rev P03\Figure 7.2 - Visual Receptor Plan.mxd

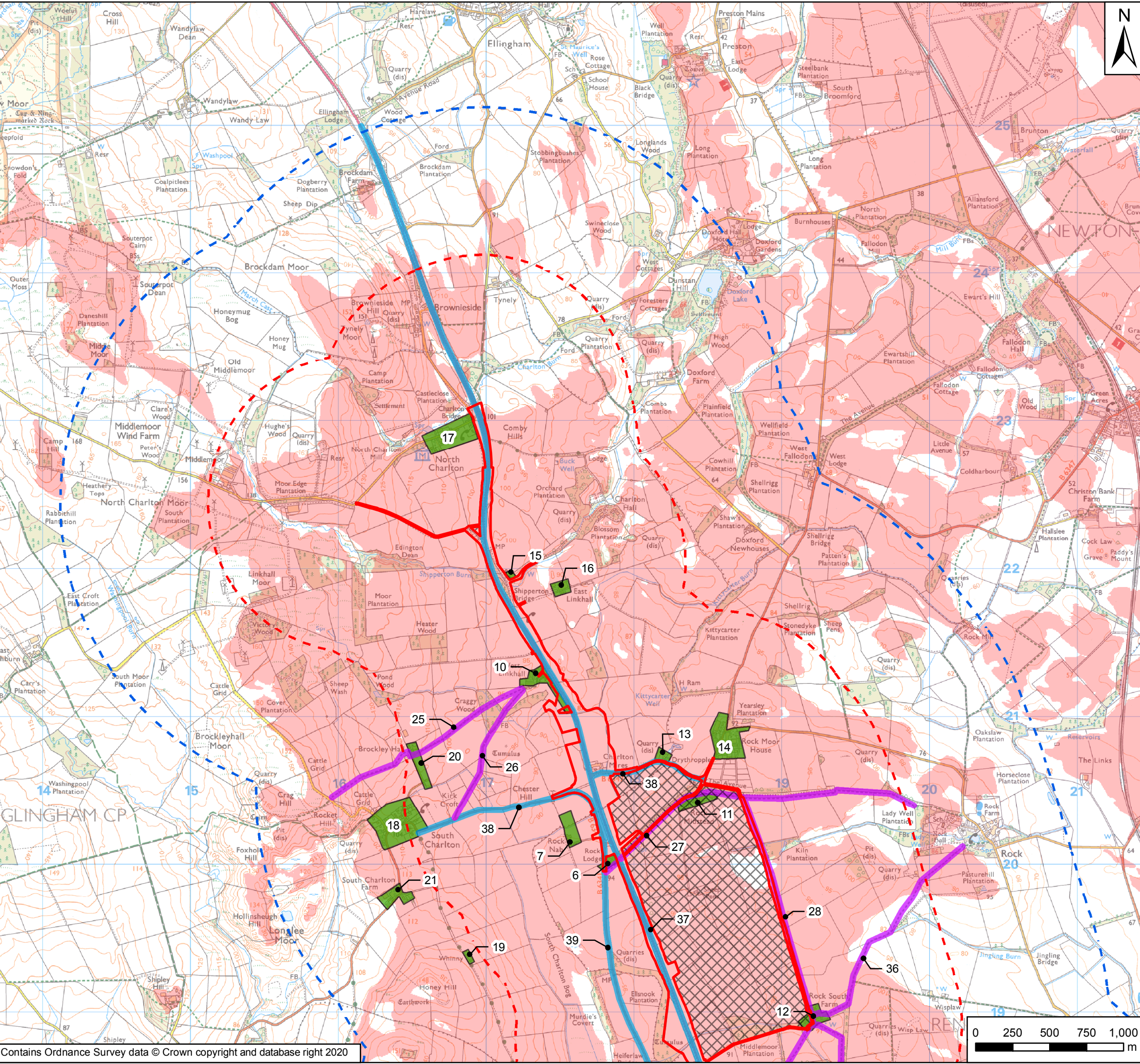

**Key**

- Order Limits
- Areas Excluded from Order Limits
- Main Compound
- 1km Study Area
- 2km Study Area
- Recreational Receptors
- Transport Receptors
- Commercial Receptors
- Residential Receptors
- Recreational Receptors
- Zone of Theoretical Visibility

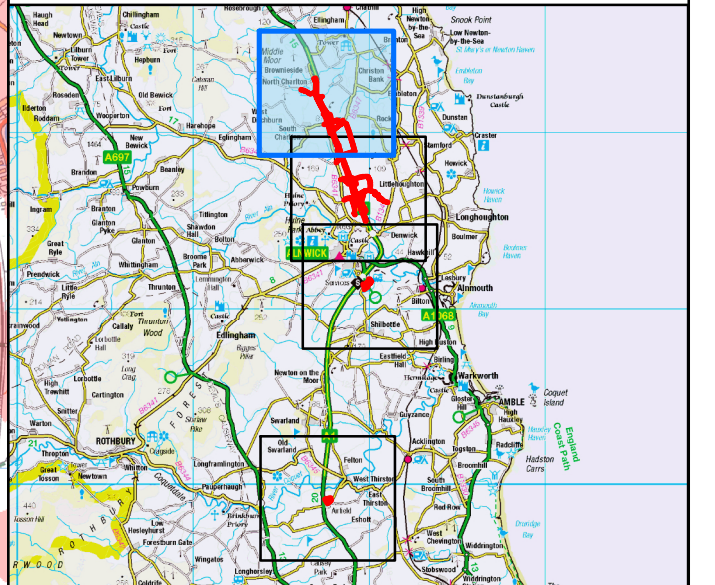

P03	June 2020	Third Issue	GH	VW	KS
P02	10/12/19	Second Issue	GH	VW	KS
P01	31/07/09	First Issue	GH	VW	KS
Rev	Date	Description	By	Chk'd	App'd

Client

Project Title: A1 in Northumberland: Morpeth to Ellingham

Drawing Title: Figure 7.2 Visual Receptors Plan  
Page 2 of 4

Scale	1:25,000	Drawn	GH	Checked	VW	Approved	KS	Authorised	DM
Original Size	A3	Date	31/07/09	Date	31/07/09	Date	31/07/09	Date	31/07/09

Drawing Status: For Information  
Suitability: S1

Drawing Number	HE551459	Originator	WSP	Volume	6.6	Project Ref. No.	70044137	
Location	A2E	Type	RP	Role	LE	Number	2130	
							Revision	P03



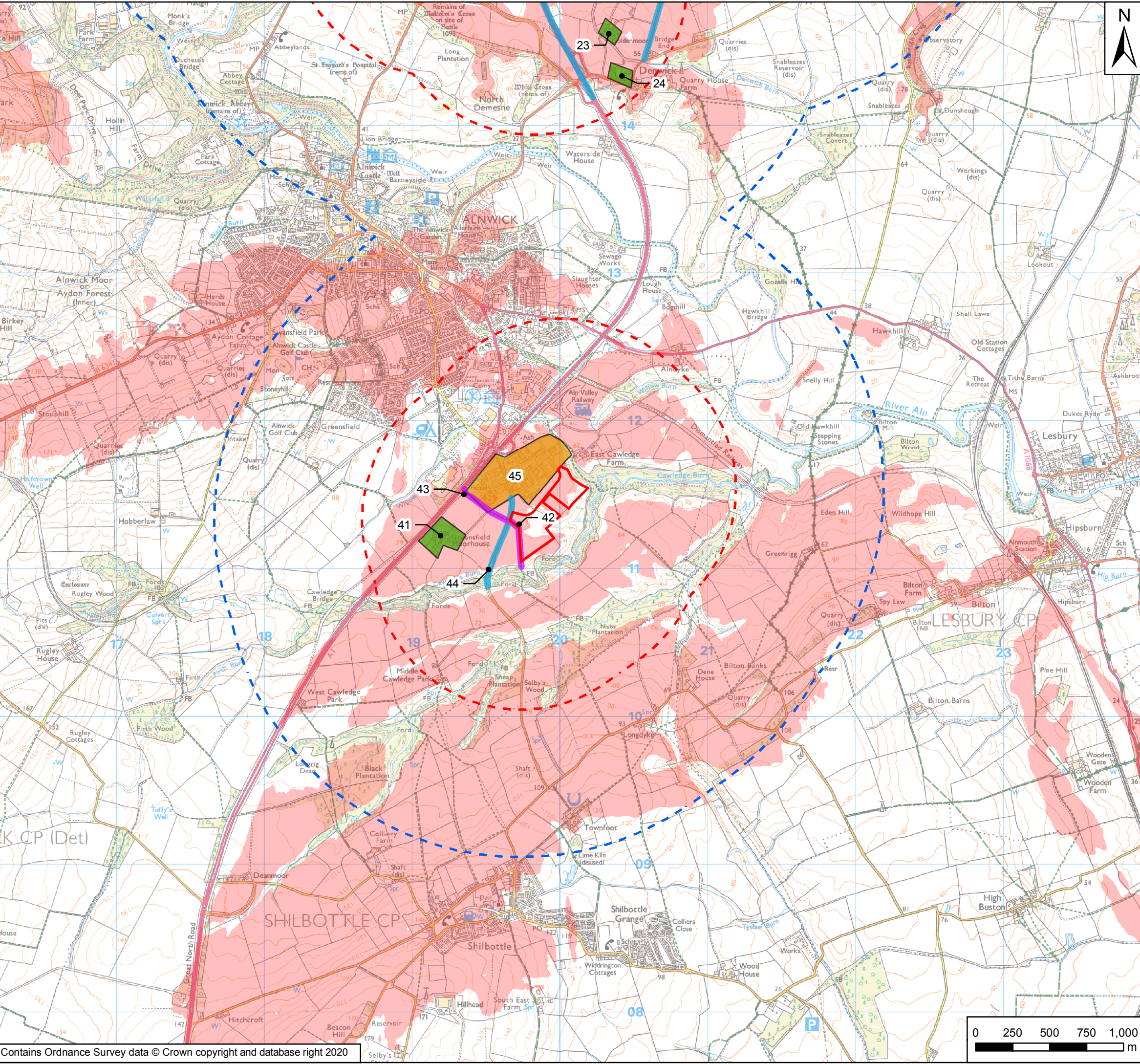

**Key**

- Order Limits
- Areas Excluded from Order Limits
- Main Compound
- 1km Study Area
- 2km Study Area
- Recreational Receptors
- Transport Receptors
- Commercial Receptors
- Residential Receptors
- Recreational Receptors
- Zone of Theoretical Visibility

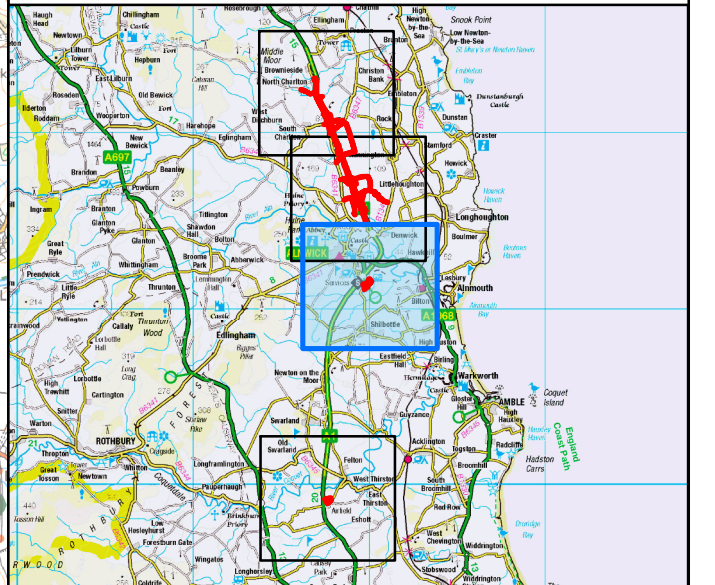

Rev	Date	Description	By	Chk'd	App'd
P03	June 2020	Third Issue	GH	VW	KS
P02	10/12/19	Second Issue	GH	VW	KS
P01	31/07/09	First Issue	GH	VW	KS

Client

Project Title: A1 in Northumberland: Morpeth to Ellingham

Drawing Title: Figure 7.2 Visual Receptors Plan  
Page 3 of 4

Scale	Drawn	Checked	Approved	Authorised
1:25,000	GH	VW	KS	DM
Original Size	Date	Date	Date	Date
A3	31/07/09	31/07/09	31/07/09	31/07/09
Drawing Status				Suitability
For Information				S1
Drawing Number	Project	Originator	Volume	Project Ref. No.
HE551459		WSP	6.6	70044137
Location	Type	Role	Number	Revision
A2E	RP	LE	2130	P03

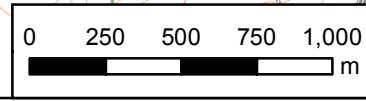

Date Saved: 26/06/2020 10:35:00 User Name: UKGDH001  
 Document Path: \\uk.wspgroup.com\central\data\Projects\7003800x\70038006 - A1 in Northumberland\02 WIP\EI EIA and flood risk\02 Drawing\Env Statements\ES Figures Rev P03\Figure 7.2 - Visual Receptor Plan.mxd

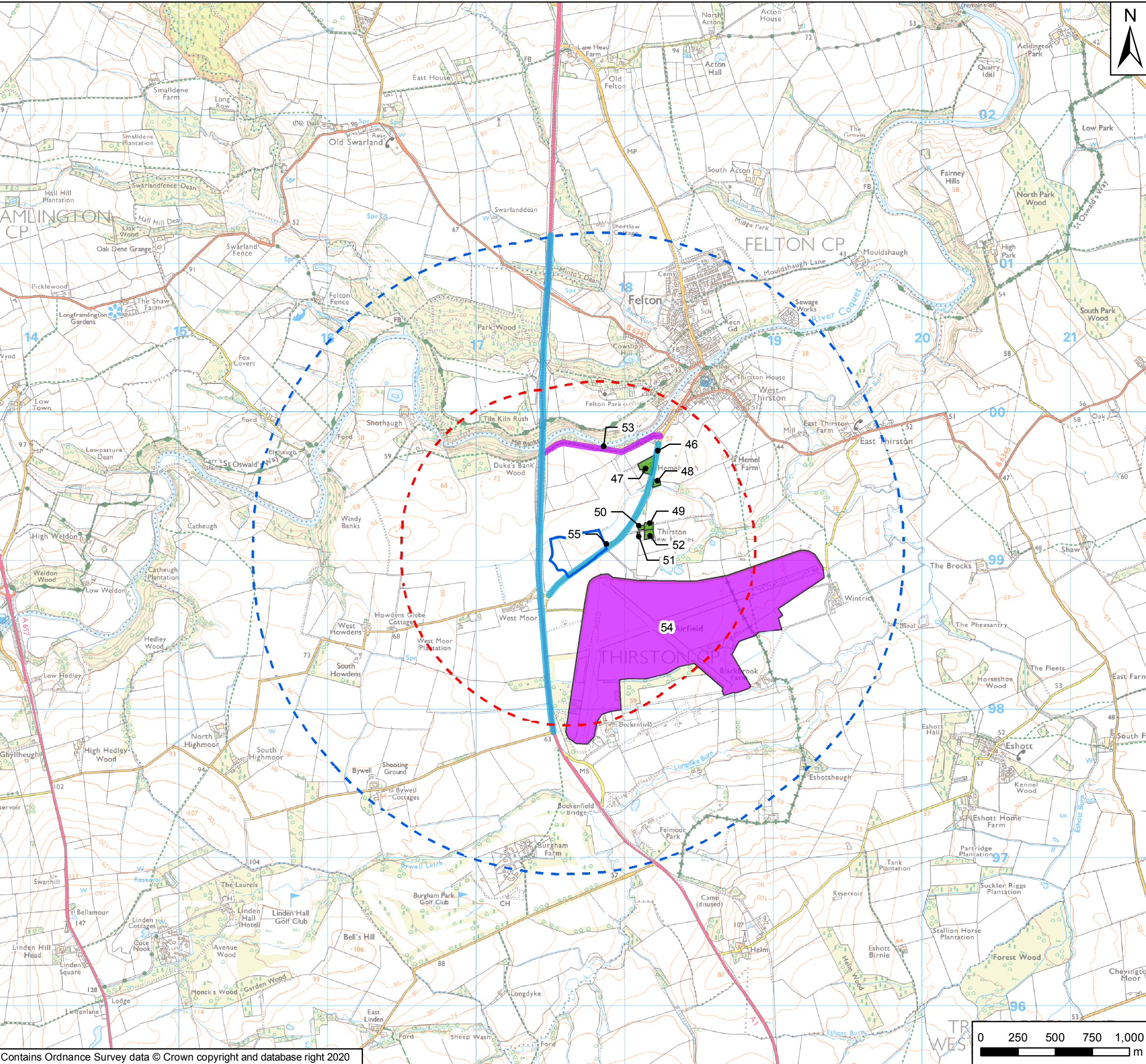

**Key**

- Order Limits
- Areas Excluded from Order Limits
- Main Compound
- 1km Study Area
- 2km Study Area
- Recreational Receptors
- Transport Receptors
- Commercial Receptors
- Residential Receptors
- Recreational Receptors
- Zone of Theoretical Visibility

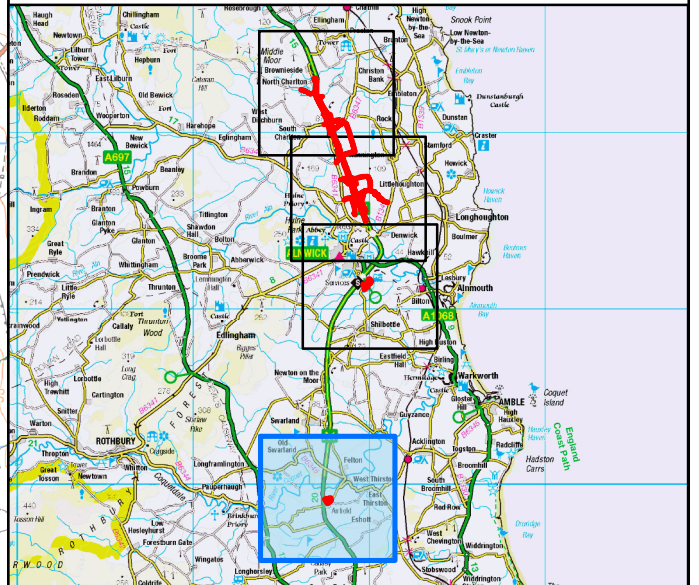

Rev	Date	Description	By	Chk'd	App'd
P03	June 2020	Third Issue	GH	VW	KS
P02	10/12/19	Second Issue	GH	VW	KS
P01	31/07/09	First Issue	GH	VW	KS

Client

Project Title: A1 in Northumberland: Morpeth to Ellingham

Drawing Title: Figure 7.2 Visual Receptors Plan  
Page 4 of 4

Scale	Drawn	Checked	Approved	Authorised
1:25,000	GH	VW	KS	DM
Original Size	Date	Date	Date	Date
A3	31/07/09	31/07/09	31/07/09	31/07/09
Drawing Status				Suitability
For Information				S1
Drawing Number	Project	Originator	Volume	Project Ref. No.
HE551459		WSP	6.6	70044137
Location	Type	Role	Number	Revision
A2E	RP	LE	2130	P03

© Crown copyright 2020.

You may re-use this information (not including logos) free of charge in any format or medium, under the terms of the Open Government Licence. To view this licence:

visit [www.nationalarchives.gov.uk/doc/open-government-licence/](http://www.nationalarchives.gov.uk/doc/open-government-licence/)

write to the **Information Policy Team, The National Archives,**

**Kew, London TW9 4DU**, or email

[psi@nationalarchives.gsi.gov.uk](mailto:psi@nationalarchives.gsi.gov.uk).

This document is also available on our website at [www.gov.uk/highways](http://www.gov.uk/highways)

If you have any enquiries about this document [A1inNorthumberland@highwaysengland.co.uk](mailto:A1inNorthumberland@highwaysengland.co.uk) or call **0300 470 4580\***.

\*Calls to 03 numbers cost no more than a national rate call to an 01 or 02 number and must count towards any inclusive minutes in the same way as 01 and 02 calls.

These rules apply to calls from any type of line including mobile, BT, other fixed line or payphone. Calls may be recorded or monitored.

Registered office Bridge House, 1 Walnut Tree Close, Guildford GU1 4LZ

Highways England Company Limited registered in England and Wales number 09346363