

A1 in Northumberland: Morpeth to Ellingham

Scheme Number: TR010041

6.6 Environmental Statement – Figures 6.4 Construction Noise Study Area

Part B

APFP Regulation 5(2)(a)

Planning Act 2008

Infrastructure Planning (Applications: Prescribed
Forms and Procedure) Regulations 2009

June 2020

Infrastructure Planning

Planning Act 2008

The Infrastructure Planning (Applications: Prescribed Forms and Procedure) Regulations 2009

The A1 in Northumberland: Morpeth to Ellingham Development Consent Order 20[xx]

Environmental Statement – Figures

Regulation Reference:	APFP Regulation 5(2)(a)
Planning Inspectorate Scheme Reference	TR010041
Application Document Reference	TR010041/APP/6.6
Author:	A1 in Northumberland: Morpeth to Ellingham Project Team, Highways England

Version	Date	Status of Version
Rev 0	June 2020	Application Issue

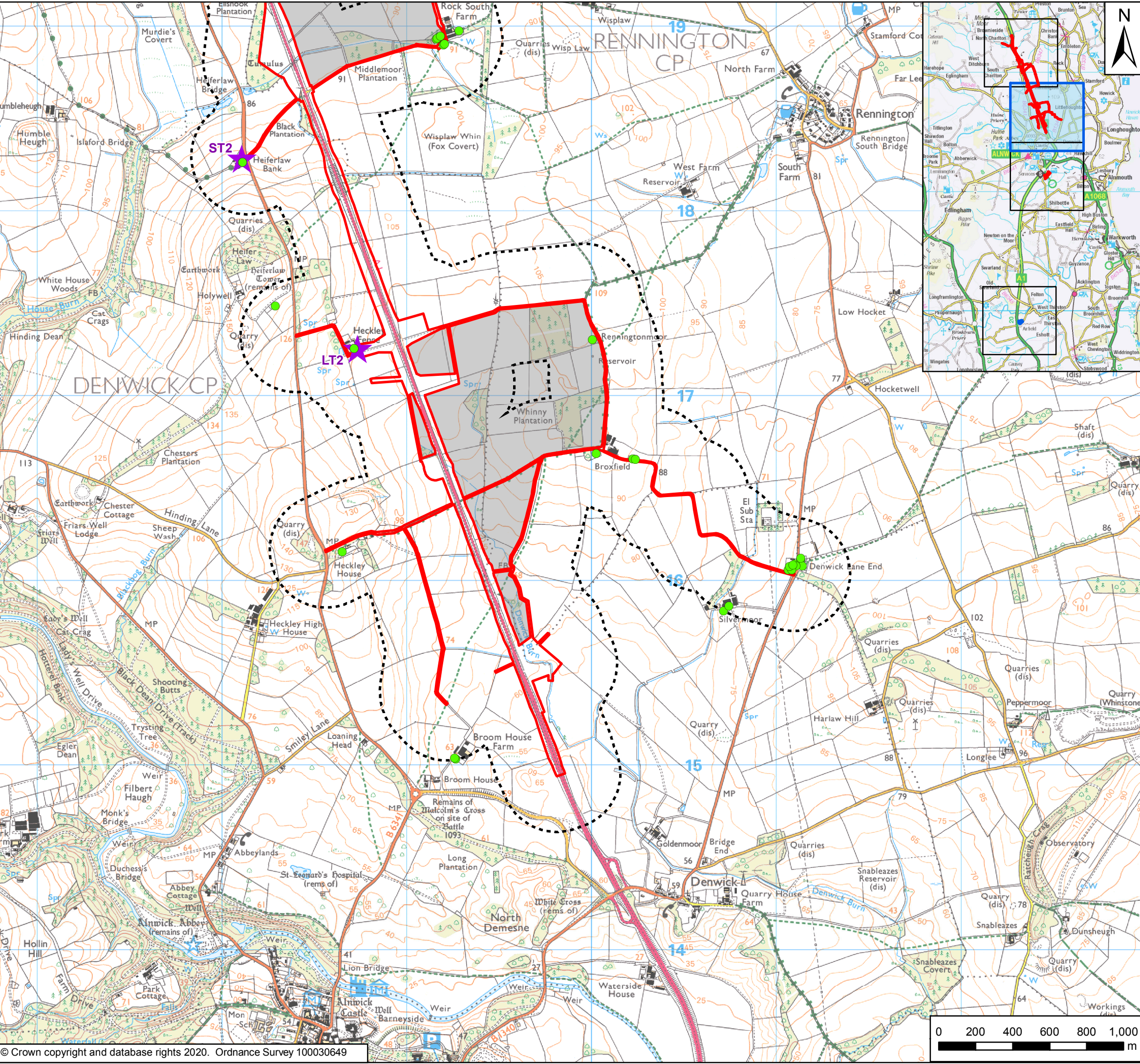

Key

- Order Limits
- Areas Excluded from Order Limits
- Main Compound
- ★ Construction Assessment Locations
- Construction Assessment Study Area
- Receptors within 300m of Construction works

Rev	Date	Description	By	Chk'd	App'd
P03	June 2020	Third Issue	GH	VW	KS
P02	04/12/19	Second Issue	GH	VW	KS
P01	31/07/19	First Issue	RM	VW	KS

Client

Project Title: A1 in Northumberland: Morpeth to Ellingham

Drawing Title: Figure 6.4 Construction Noise Study Area
Page 1 of 4

Scale	Drawn	Checked	Approved	Authorised
1:20,000	RM	VW	KS	DM
Original Size	Date	Date	Date	Date
A3	31/07/19	31/07/19	31/07/19	31/07/19

Drawing Status: For Information
Suitability: S1

Drawing Number Project HE551459	Originator WSP	Volume 6.6	Project Ref. No. 70044137
A2E Location	RP Type	LE Role	2130 Number
			Revision P03

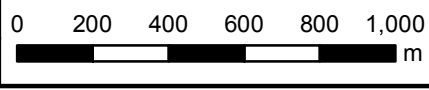

Date Saved: 26/05/2020 09:39:41 User Name: UKR:MD17
 Document Path: \\uk.wspgroup.com\central\data\Projects\7003806\A1 in Northumberland\02 WIP\EIA and flood risk\02 Drawing\Env Statement\ES Figures Rev P03\Figure 6.4 - Construction Study Area.mxd

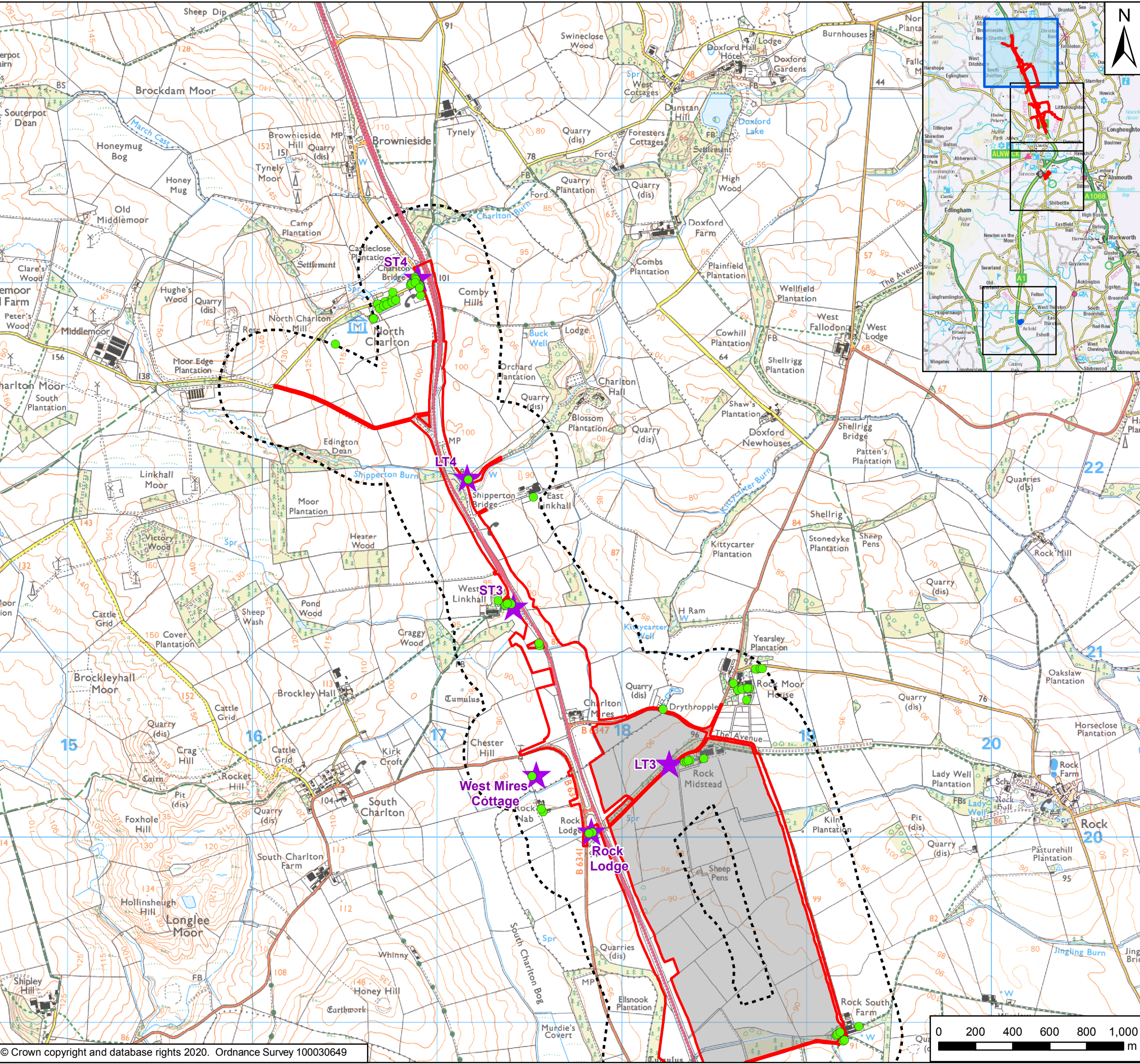

Key

- Order Limits
- Areas Excluded from Order Limits
- Main Compound
- ★ Construction Assessment Locations
- Construction Assessment Study Area
- Receptors within 300m of Construction works

Rev	Date	Description	By	Chk'd	App'd
P03	June 2020	Third Issue	GH	VW	KS
P02	04/12/19	Second Issue	GH	VW	KS
P01	31/07/19	First Issue	RM	VW	KS

Client

Project Title: A1 in Northumberland: Morpeth to Ellingham

Drawing Title: Figure 6.4 Construction Noise Study Area
Page 2 of 4

Scale	Drawn	Checked	Approved	Authorised
1:20,000	RM	VW	KS	DM
Original Size	Date	Date	Date	Date
A3	31/07/19	31/07/19	31/07/19	31/07/19
Drawing Status				Suitability
For Information				S1
Drawing Number	Project	Originator	Volume	Project Ref. No.
HE551459		WSP	6.6	70044137
Location	Type	Role	Number	Revision
A2E	RP	LE	2130	P03

Date Saved: 26/05/2020 09:39:41 User Name: UKR.JMD17
 Document Path: \\uk.wspgroup.com\central\data\Projects\7003800x\70038006 - A1 in Northumberland\02 WIP\EI EIA and flood risk\02 Drawing\Env Statement\ES Figures Rev P03\Figure 6.4 - Construction Study Area.mxd

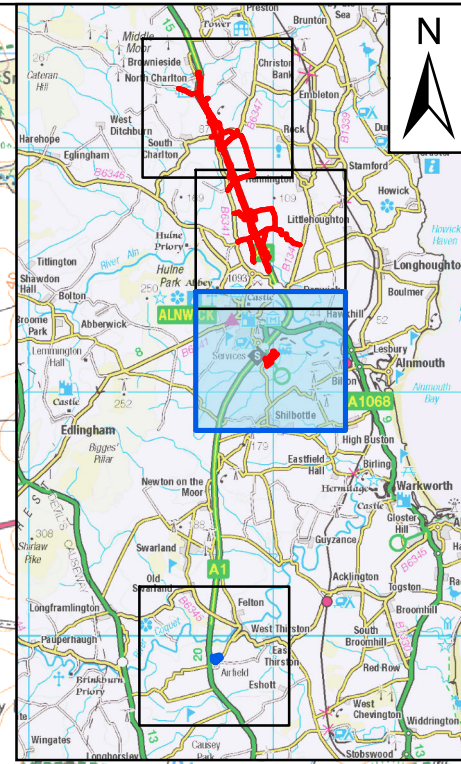
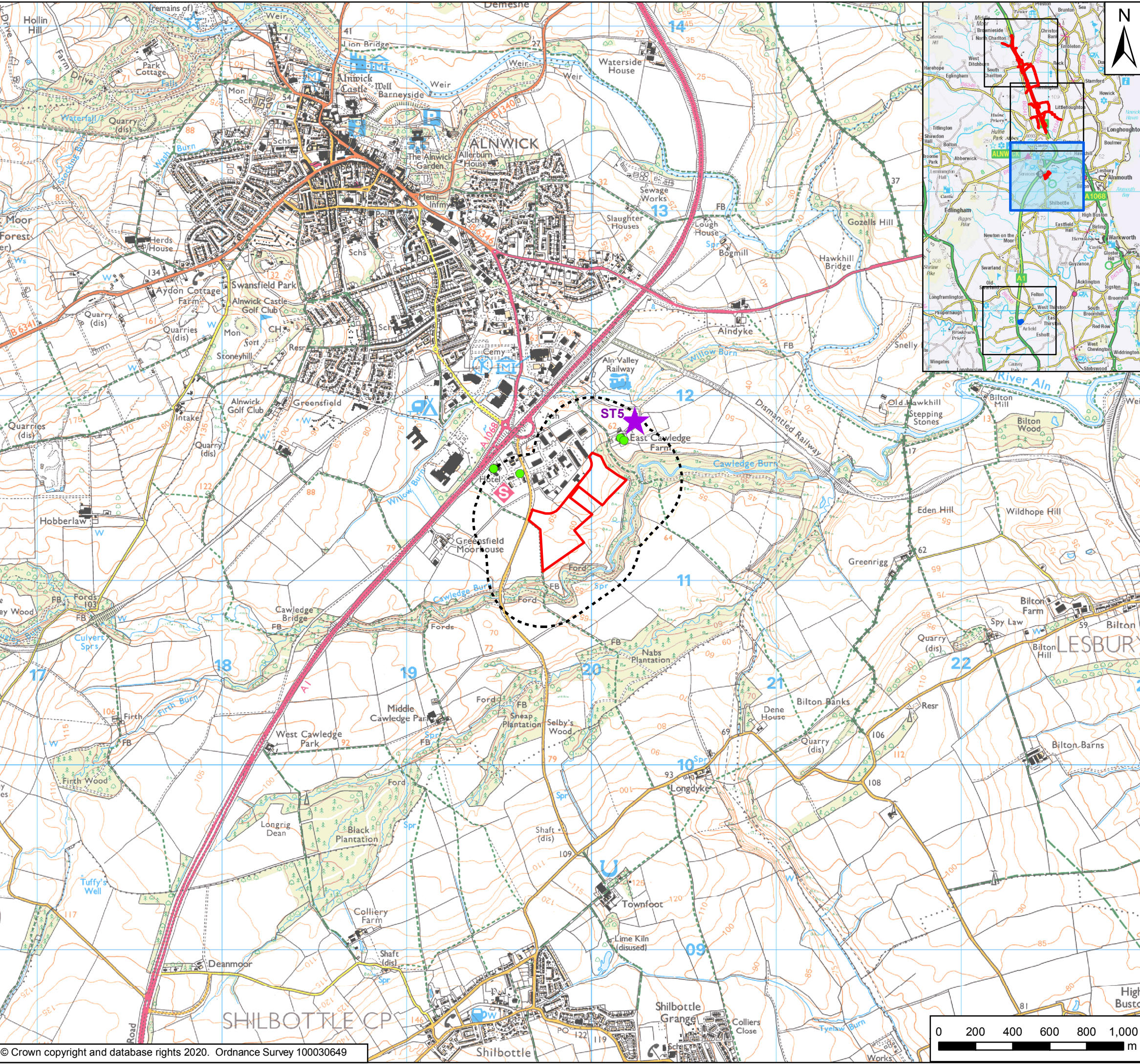

Key

- Order Limits
- Main Compound
- ★ Construction Assessment Locations
- Construction Assessment Study Area
- Receptors within 300m of Construction works

Rev	Date	Description	By	Chk'd	App'd
P03	June 2020	Third Issue	GH	VW	KS
P02	04/12/19	Second Issue	GH	VW	KS
P01	31/07/19	First Issue	RM	VW	KS

Client

Project Title: A1 in Northumberland: Morpeth to Ellingham

Drawing Title: Figure 6.4 Construction Noise Study Area
Page 3 of 4

Scale	Drawn	Checked	Approved	Authorised
1:20,000	RM	VW	KS	DM
Original Size	Date	Date	Date	Date
A3	31/07/19	31/07/19	31/07/19	31/07/19

Drawing Status: For Information
Suitability: S1

Drawing Number Project HE551459	Originator WSP	Volume 6.6	Project Ref. No. 70044137
A2E Location	RP Type	LE Role	2130 Number
			Revision P03

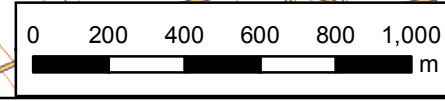

Date Saved: 26/05/2020 09:39:41 User Name: UKR.JM017
 Document Path: \\uk.wspgroup.com\central\data\Projects\7003800x\70038006 - A1 in Northumberland\02 WIP\EIA and flood risk\02 Drawing\Env Statement\ES Figures Rev P03\Figure 6.4 - Construction Study Area.mxd

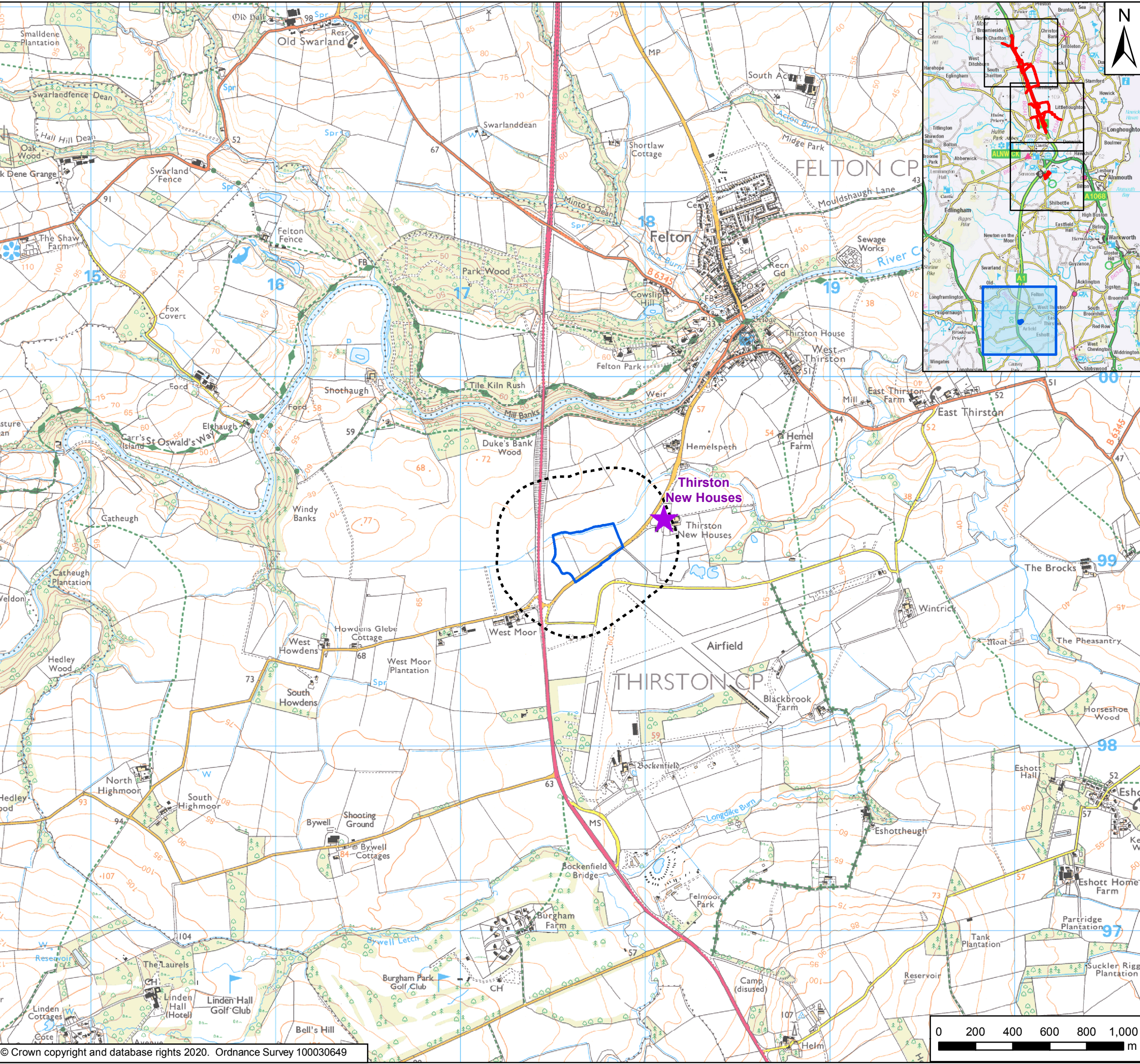

Key

- Main Compound
- ★ Construction Assessment Locations
- Construction Assessment Study Area
- Receptors within 300m of Construction works

Rev	Date	Description	By	Chk'd	App'd
P03	June 2020	Third Issue	GH	VW	KS
P02	04/12/19	Second Issue	GH	VW	KS
P01	31/07/19	First Issue	RM	VW	KS



Project Title: A1 in Northumberland: Morpeth to Ellingham
 Drawing Title: Figure 6.4 Construction Noise Study Area
 Page 4 of 4

Scale	1:20,000	Drawn	RM	Checked	VW	Approved	KS	Authorised	DM	
Original Size	A3	Date	31/07/19	Date	31/07/19	Date	31/07/19	Date	31/07/19	
Drawing Status	For Information								Suitability	S1
Drawing Number	HE551459	Project	WSP	Originator	WSP	Volume	6.6	Project Ref. No.	70044137	
Location	A2E	Type	RP	Role	LE	Number	2130	Revision	P03	

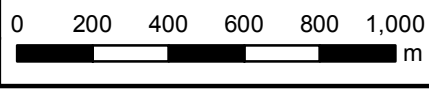

© Crown copyright 2020.

You may re-use this information (not including logos) free of charge in any format or medium, under the terms of the Open Government Licence. To view this licence: visit www.nationalarchives.gov.uk/doc/open-government-licence/ write to the Information Policy Team, The National Archives, Kew, London TW9 4DU, or email psi@nationalarchives.gsi.gov.uk.

This document is also available on our website at www.gov.uk/highways

If you have any enquiries about this document A1inNorthumberland@highwaysengland.co.uk or call 0300 470 4580*.

*Calls to 03 numbers cost no more than a national rate call to an 01 or 02 number and must count towards any inclusive minutes in the same way as 01 and 02 calls.

These rules apply to calls from any type of line including mobile, BT, other fixed line or payphone. Calls may be recorded or monitored.

Registered office Bridge House, 1 Walnut Tree Close, Guildford GU1 4LZ
Highways England Company Limited registered in England and Wales number 09346363