

A1 in Northumberland: Morpeth to Ellingham

Scheme Number: TR010041

6.6 Environmental Statement – Figure 6.2 Baseline Noise Measurement Locations

Part B

APFP Regulation 5(2)(a)

Planning Act 2008

Infrastructure Planning (Applications: Prescribed
Forms and Procedure) Regulations 2009

June 2020

Infrastructure Planning

Planning Act 2008

**The Infrastructure Planning
(Applications: Prescribed Forms and
Procedure) Regulations 2009**

**The A1 in Northumberland: Morpeth to Ellingham
Development Consent Order 20[xx]**

Environmental Statement – Figures

| | |
|---|---|
| Regulation Reference: | APFP Regulation 5(2)(a) |
| Planning Inspectorate Scheme Reference | TR010041 |
| Application Document Reference | TR010041/APP/6.6 |
| Author: | A1 in Northumberland: Morpeth to Ellingham Project Team, Highways England |

| Version | Date | Status of Version |
|----------------|-------------|--------------------------|
| Rev 0 | June 2020 | Application Issue |

Date Saved: 26/05/2020 09:35:27 User Name: UKR.JM017
 Document Path: \\uk.wspgroup.com\central\data\Projects\70038006 - A1 in Northumberland\02 WIP\EIA and flood risk\02 Drawing\Env Statement\ES Figures Rev P03\Figure 6.2 - Baseline Noise Measurement Locations.mxd
 © Crown copyright and database rights 2020. Ordnance Survey 100030649

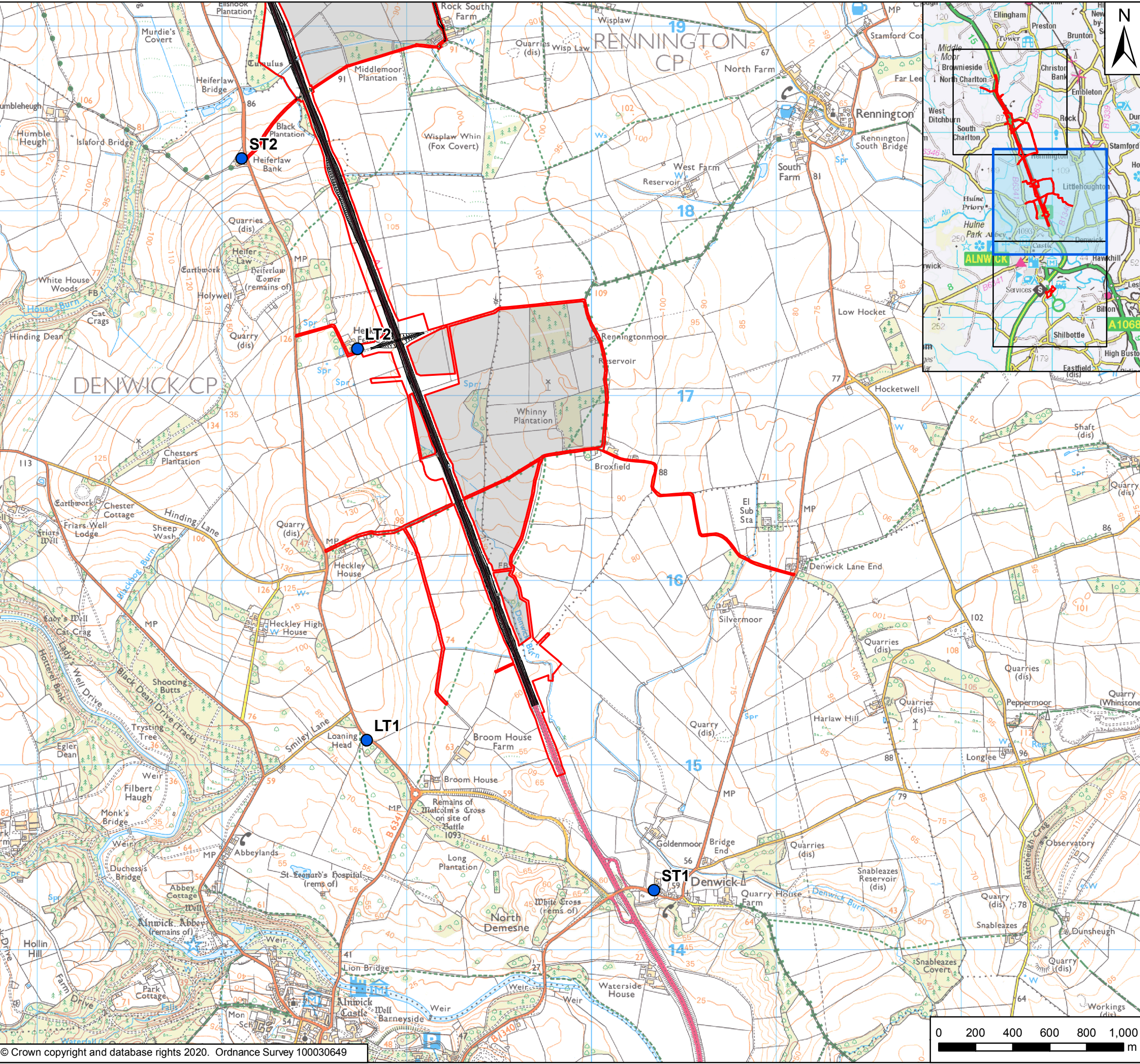

Key

- Order Limits
- Areas Excluded from Order Limits
- Main Compound
- General Arrangement
- Noise Measurement Locations

| Rev | Date | Description | By | Chk'd | App'd |
|-----|-----------|--------------|----|-------|-------|
| P03 | June 2020 | Third Issue | GH | VW | KS |
| P02 | 04/12/19 | Second Issue | GH | VW | KS |
| P01 | 31/07/19 | First Issue | RM | VW | KS |

Client



Project Title: A1 in Northumberland: Morpeth to Ellingham
 Drawing Title: Figure 6.2 Baseline Noise Measurement Locations
 Page 1 of 3

| Scale | Drawn | Checked | Approved | Authorised |
|-----------------|----------|------------|-------------|------------------|
| 1:20,000 | RM | VW | KS | DM |
| Original Size | Date | Date | Date | Date |
| A3 | 31/07/19 | 31/07/19 | 31/07/19 | 31/07/19 |
| Drawing Status | | | | Suitability |
| For Information | | | | S1 |
| Drawing Number | Project | Originator | Volume | Project Ref. No. |
| HE551459 | | WSP | 6.6 | 70044137 |
| Revision | | | | |
| A2E Location | | | | P03 |
| | RP Type | LE Role | 2130 Number | |

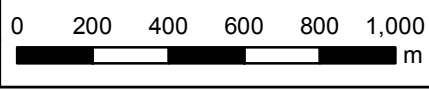

Date Saved: 26/05/2020 09:35:27 User Name: UKR.M017
 Document Path: \\uk.wspgroup.com\central\data\Projects\70038006 - A1 in Northumberland\02 WIP\EIA and flood risk\02 Drawing\Env Statement\ES Figures Rev P03\Figure 6.2 - Baseline Noise Measurement Locations.mxd

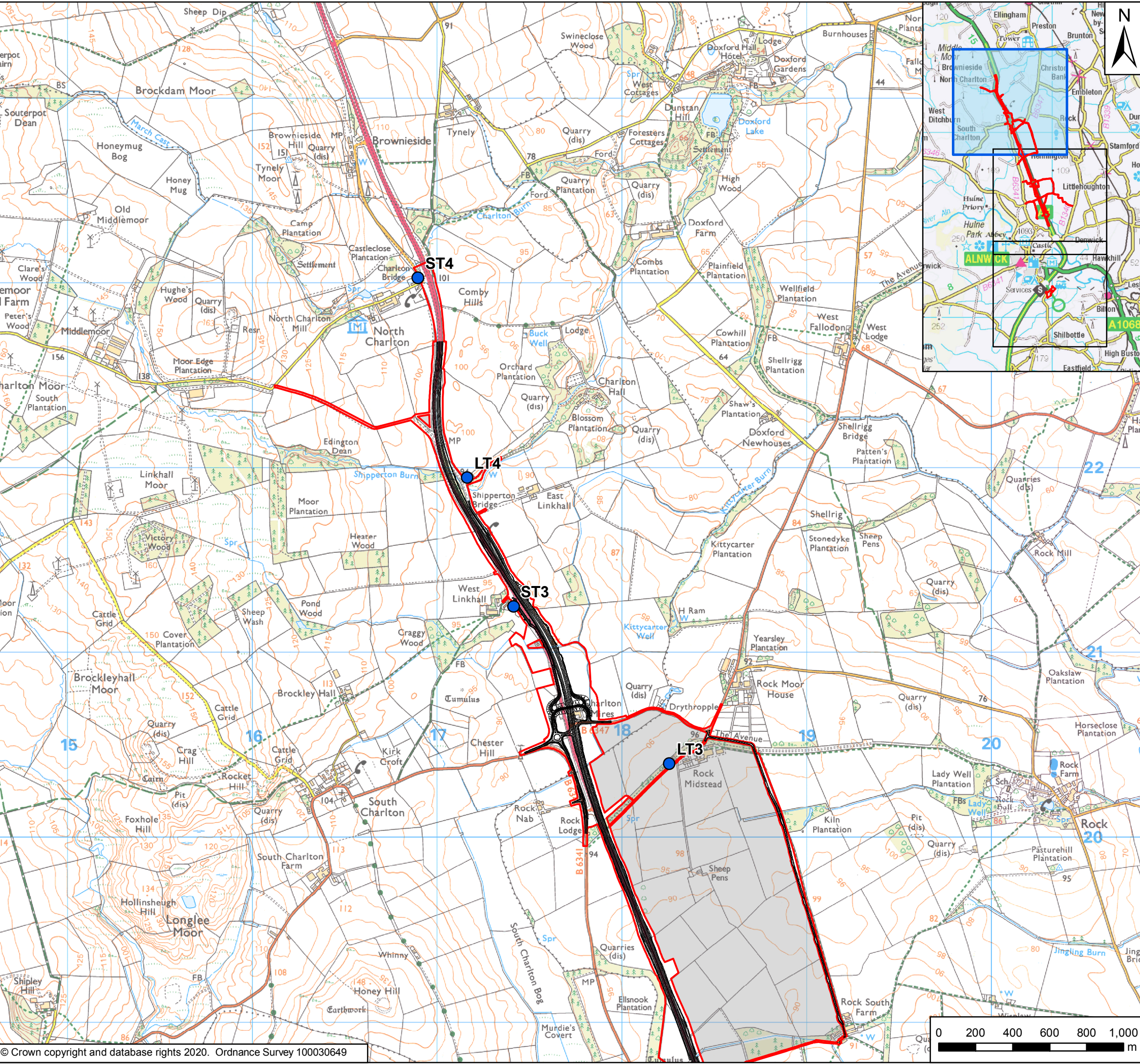

Key

- Order Limits
- Areas Excluded from Order Limits
- Main Compound
- General Arrangement
- Noise Measurement Locations

| Rev | Date | Description | By | Chk'd | App'd |
|-----|-----------|--------------|----|-------|-------|
| P03 | June 2020 | Third Issue | GH | VW | KS |
| P02 | 04/12/19 | Second Issue | GH | VW | KS |
| P01 | 31/07/19 | First Issue | RM | VW | KS |

Client



Project Title: A1 in Northumberland: Morpeth to Ellingham

Drawing Title: Figure 6.2 Baseline Noise Measurement Locations
Page 2 of 3

| Scale | Drawn | Checked | Approved | Authorised |
|---------------|----------|----------|----------|------------|
| 1:20,000 | RM | VW | KS | DM |
| Original Size | Date | Date | Date | Date |
| A3 | 31/07/19 | 31/07/19 | 31/07/19 | 31/07/19 |

Drawing Status: For Information
Suitability: S1

| | | | |
|--------------------------|--------------|-------------|---------------------------|
| Drawing Number: HE551459 | Project: WSP | Volume: 6.6 | Project Ref. No: 70044137 |
| A2E Location | RP Type | LE Role | 2130 Number |
| | | | Revision: P03 |

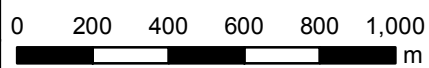

Date Saved: 26/05/2020 09:35:27 User Name: UKR.M017
 Document Path: \\uk.wspgroup.com\central\data\Projects\70038006 - A1 in Northumberland\02 WIP\EI EIA and flood risk\02 Drawing\Env Statement\ES Figures Rev P03\Figure 6.2 - Baseline Noise Measurement Locations.mxd

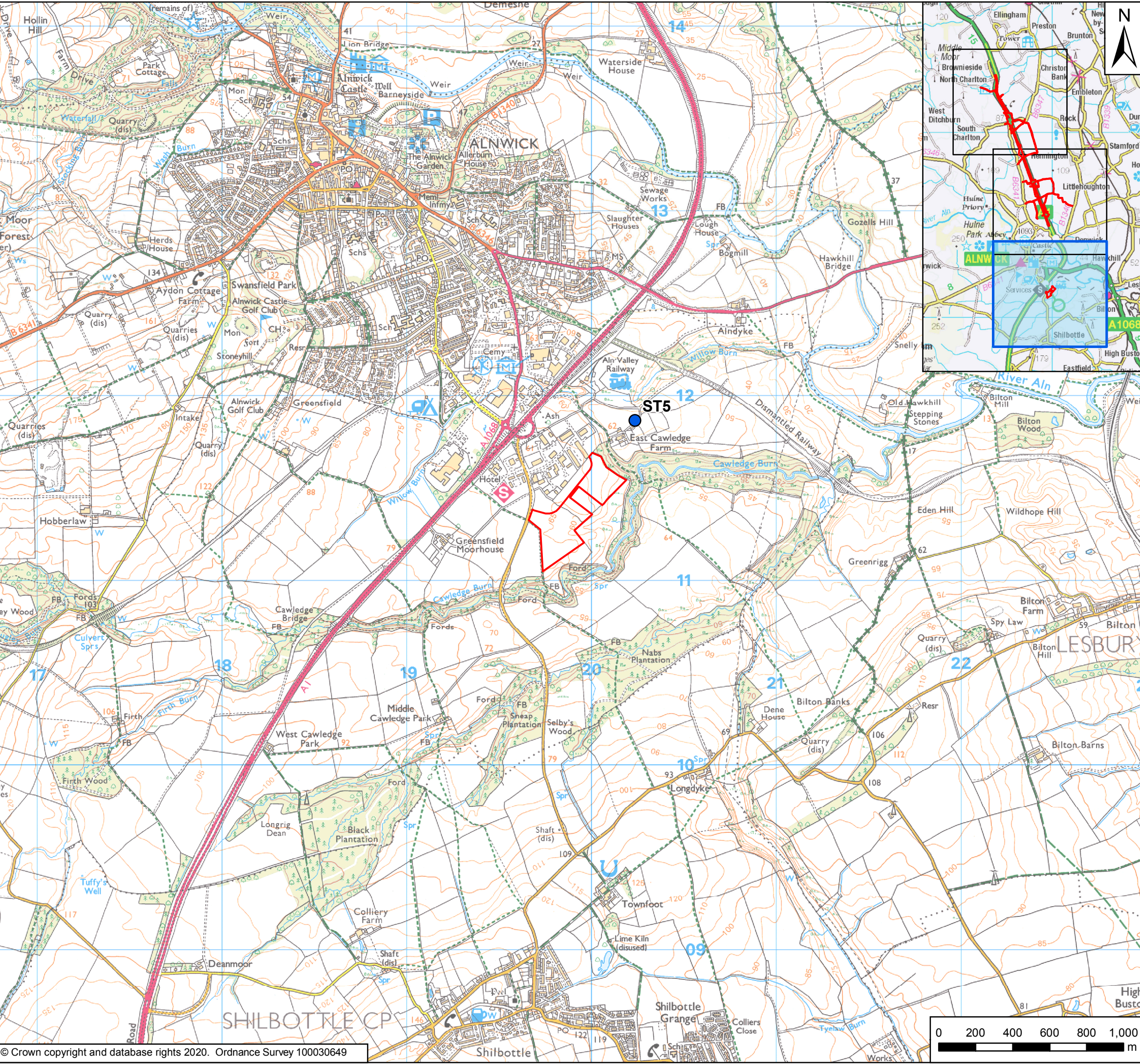

Key

- Order Limits
- Main Compound
- Noise Measurement Locations

| Rev | Date | Description | By | Chk'd | App'd |
|-----|-----------|--------------|----|-------|-------|
| P03 | June 2020 | Third Issue | GH | VW | KS |
| P02 | 04/12/19 | Second Issue | GH | VW | KS |
| P01 | 31/07/19 | First Issue | RM | VW | KS |

Client

Project Title: **A1 in Northumberland: Morpeth to Ellingham**

Drawing Title: **Figure 6.2 Baseline Noise Measurement Locations**
Page 3 of 3

| | | | | | | | | | |
|----------------|-----------------|---------|----------|------------|----------|----------|----------|------------------|----------|
| Scale | 1:20,000 | Drawn | RM | Checked | VW | Approved | KS | Authorised | DM |
| Original Size | A3 | Date | 31/07/19 | Date | 31/07/19 | Date | 31/07/19 | Date | 31/07/19 |
| Drawing Status | For Information | | | | | | | Suitability | S1 |
| Drawing Number | HE551459 | Project | WSP | Originator | WSP | Volume | 6.6 | Project Ref. No. | 70044137 |
| Location | A2E | Type | RP | Role | LE | Number | 2130 | Revision | P03 |

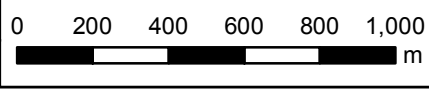

© Crown copyright 2020.

You may re-use this information (not including logos) free of charge in any format or medium, under the terms of the Open Government Licence. To view this licence:

visit www.nationalarchives.gov.uk/doc/open-government-licence/

write to the **Information Policy Team, The National Archives,**

Kew, London TW9 4DU, or email

psi@nationalarchives.gsi.gov.uk.

This document is also available on our website at www.gov.uk/highways

If you have any enquiries about this document A1inNorthumberland@highwaysengland.co.uk or call **0300 470 4580***.

*Calls to 03 numbers cost no more than a national rate call to an 01 or 02 number and must count towards any inclusive minutes in the same way as 01 and 02 calls.

These rules apply to calls from any type of line including mobile, BT, other fixed line or payphone. Calls may be recorded or monitored.

Registered office Bridge House, 1 Walnut Tree Close, Guildford GU1 4LZ

Highways England Company Limited registered in England and Wales number 09346363