

# **A1 in Northumberland: Morpeth to Ellingham**

**Scheme Number: TR010041**

## **6.5 Environmental Statement – Figure 7.3 Zone of Theoretical Visibility**

**Part A**

APFP Regulation 5(2)(a)

Planning Act 2008

Infrastructure Planning (Applications: Prescribed  
Forms and Procedure) Regulations 2009

June 2020

Infrastructure Planning

Planning Act 2008

**The Infrastructure Planning  
(Applications: Prescribed Forms and  
Procedure) Regulations 2009**

**The A1 in Northumberland: Morpeth to Ellingham  
Development Consent Order 20[xx]**

---

**Environmental Statement - Figures**

---

<b>Regulation Reference:</b>	APFP Regulation 5(2)(a)
<b>Planning Inspectorate Scheme Reference</b>	TR010041
<b>Application Document Reference</b>	TR010041/APP/6.5
<b>Author:</b>	A1 in Northumberland: Morpeth to Ellingham Project Team, Highways England

<b>Version</b>	<b>Date</b>	<b>Status of Version</b>
Rev 0	June 2020	Application Issue

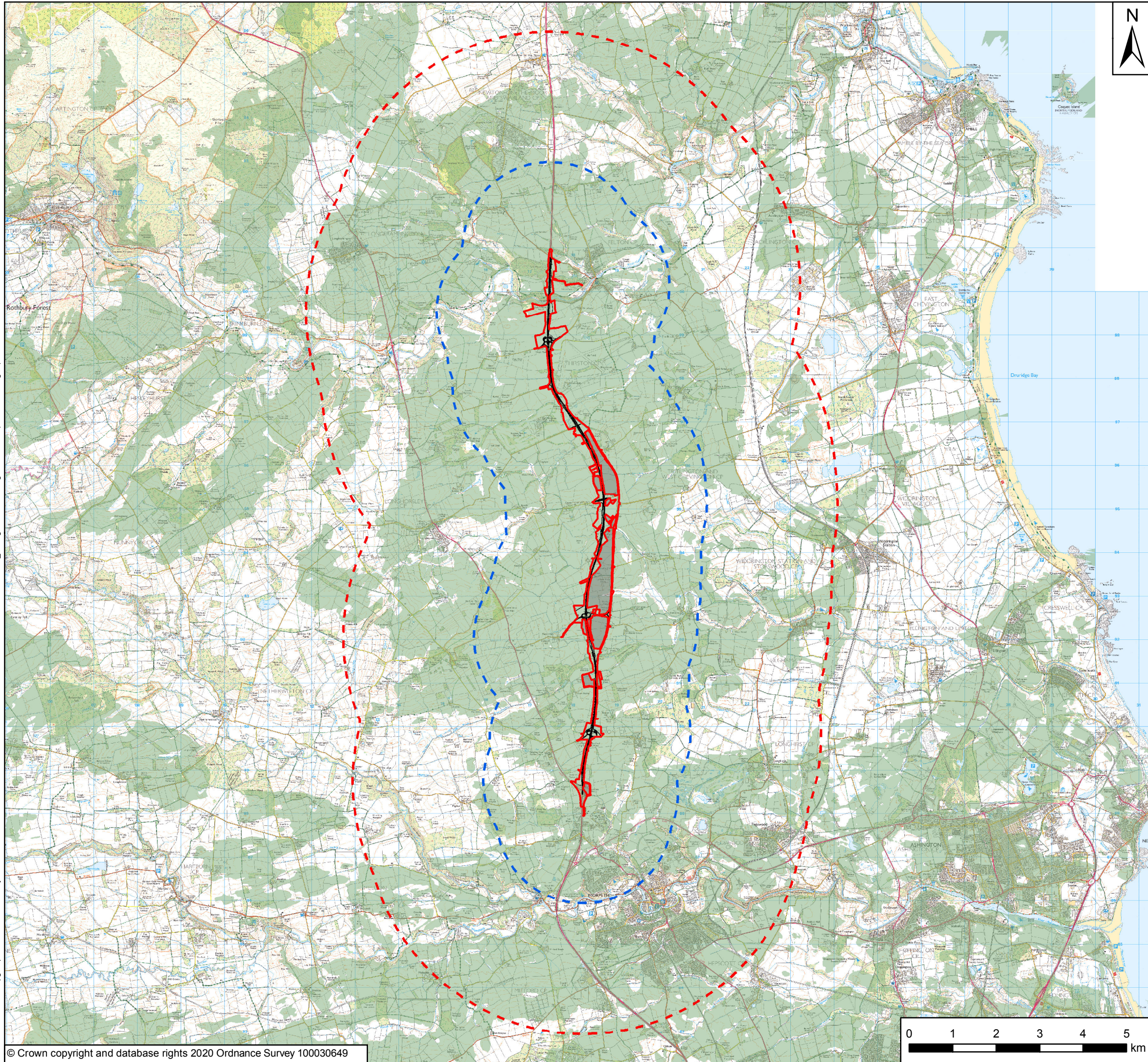

**Key**

- Order Limits
- Areas Excluded from Order Limits
- Route Alignment
- 2km Study Area
- 5km Study Area
- Zone of Theoretical Visibility

Note: This ZTV was produced using OS Terrain 5 data. The ZTV is based on a bare earth model using observer points at 4.5m above the proposed ground level, and an observer height of 1.5m AOD.

Rev	Date	Description	By	Chk'd	App'd
P03	June 2020	Third Issue	GH	CH	KS
P02	05/07/19	Second Issue	GH	CH	KS
P01	02/04/19	First Issue	GH	NM	KS

Client



Project Title **A1 in Northumberland: Morpeth to Ellingham**

Drawing Title **Figure 7.3 Zone of Theoretical Visibility**

Scale	1:85,000	Drawn	GH	Checked	CH	Approved	KS	Authorised	DM
Original Size	A3	Date	02/04/19	Date	02/04/19	Date	02/04/19	Date	02/04/19

Drawing Status **For Information** Suitability **S1**

Drawing Number	HE551459	Originator	WSP	Volume	6.5	Project Ref. No.	70044136
Project	M2F	Type	RP	Role	LE	Number	1942
Location							P03

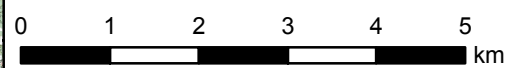

© Crown copyright 2020.

You may re-use this information (not including logos) free of charge in any format or medium, under the terms of the Open Government Licence. To view this licence:

visit [www.nationalarchives.gov.uk/doc/open-government-licence/](http://www.nationalarchives.gov.uk/doc/open-government-licence/)  
write to the Information Policy Team, The National Archives,  
Kew, London TW9 4DU, or email  
[psi@nationalarchives.gsi.gov.uk](mailto:psi@nationalarchives.gsi.gov.uk).

This document is also available on our website at [www.gov.uk/highways](http://www.gov.uk/highways)

If you have any enquiries about this document [A1inNorthumberland@highwaysengland.co.uk](mailto:A1inNorthumberland@highwaysengland.co.uk)  
or call 0300 470 4580\*.

\*Calls to 03 numbers cost no more than a national rate call to an 01 or 02 number and must count towards any inclusive minutes in the same way as 01 and 02 calls.

These rules apply to calls from any type of line including mobile, BT, other fixed line or payphone. Calls may be recorded or monitored.

Registered office Bridge House, 1 Walnut Tree Close, Guildford GU1 4LZ  
Highways England Company Limited registered in England and Wales number 09346363