

# A428 Black Cat to Caxton Gibbet improvements

TR010044

Volume 9

9.87 Archaeological Mitigation Areas with Evaluation Data – Part 3

Planning Act 2008

Rule 8(1)(k)

Infrastructure Planning (Examination Procedure) Rules  
2010

December 2021

Infrastructure Planning

Planning Act 2008

**The Infrastructure Planning (Examination Procedure)  
Rules 2010**

**A428 Black Cat to Caxton Gibbet  
improvements  
Development Consent Order 202[ ]**

---

**9.87 Archaeological Mitigation Areas with Evaluation Data – Part 3**

---

<b>Regulation Reference:</b>	Rule 8(1)(k)
<b>Planning Inspectorate Scheme Reference</b>	TR010044
<b>Application Document Reference</b>	TR010044/EXAM/9.87
<b>Author</b>	A428 Black Cat to Caxton Gibbet improvements Project Team, National Highways

<b>Version</b>	<b>Date</b>	<b>Status of Version</b>
Rev 1	14 December 2021	Deadline 6

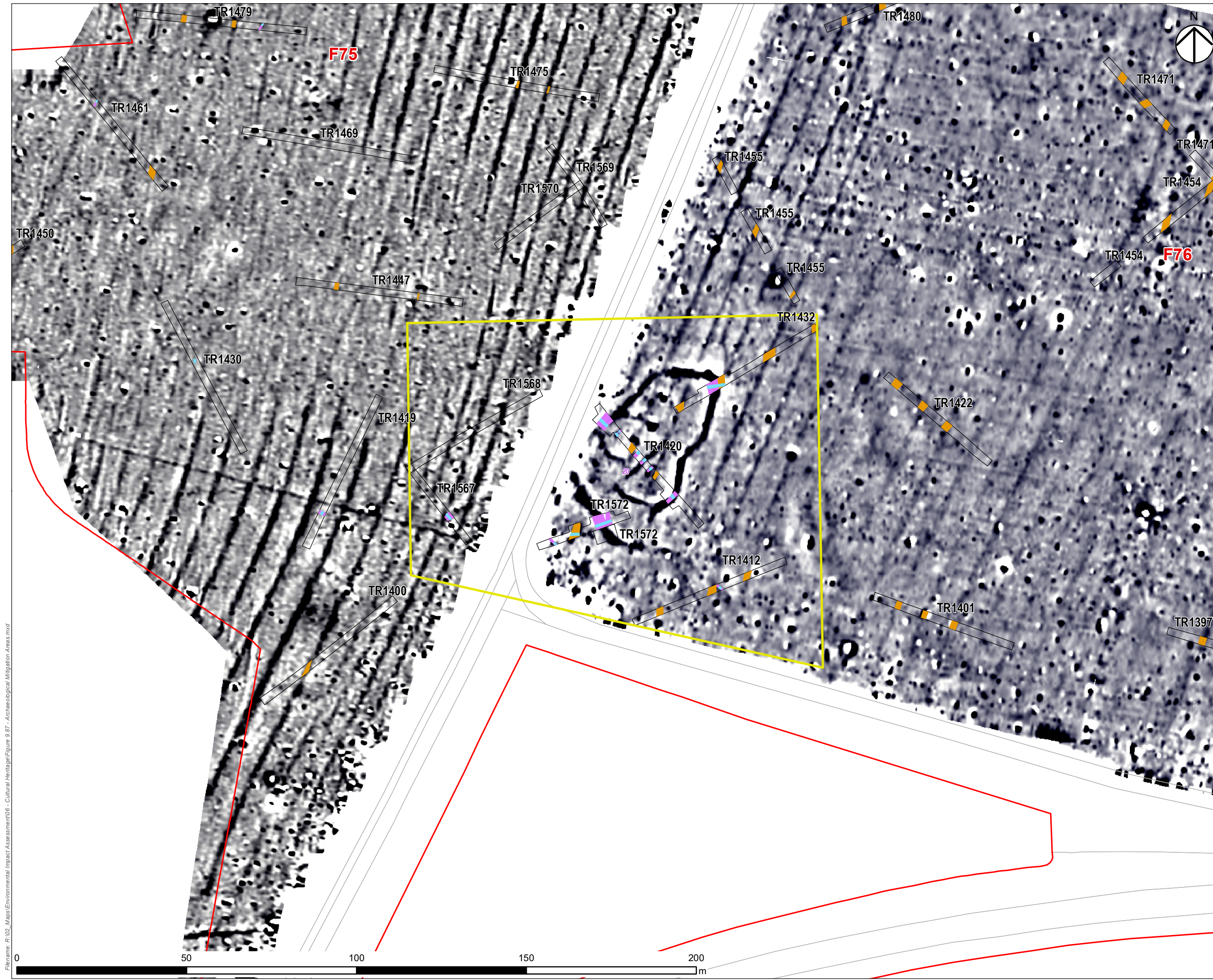

NOTES  
THIS DRAWING IS TO BE READ IN CONJUNCTION WITH ALL OTHER RELEVANT DOCUMENTATION.  
REGULATION 5(2)(A)

LEGEND

- Order Limits
- The Scheme
- Archaeological Mitigation Area
- Slot
- Modern
- Furrow
- Feature
- Colluvium
- Headland
- LoE

FIRST ISSUE	TD	NS	P01
Revision Details	By	Check	Date
Purpose of Issue	DRAFT		
Client	National Highways Woodlands Marston Lane Marston Industrial Estate Bedford MK41 7LW		
Development Consent Order Number	TR010044		
Project Title	A428 BLACK CAT TO CAXTON GIBBET IMPROVEMENTS		
Drawing Title	FIGURE 9.87 SHEET 20 OF 41 ARCHAEOLOGICAL MITIGATION AREA 20		

Designed	Drawn	Checked	Approved	Date
HM	TD	MM	JG	26/02/2021
Internal Project No	Subsidiary		Date	
60541541	D7		26/02/2021	
Scale @ A3	Zone			
1:1,000				
THIS DOCUMENT HAS BEEN PREPARED PURSUANT TO AND SUBJECT TO THE TERMS OF AECOM'S APPOINTMENT BY ITS CLIENT. AECOM ACCEPTS NO LIABILITY FOR ANY USE OF THIS DOCUMENT OTHER THAN BY ITS ORIGINAL CLIENT OR FOLLOWING AECOM'S EXPRESS AGREEMENT TO SUCH USE, AND ONLY FOR THE PURPOSES FOR WHICH IT WAS PREPARED AND PROVIDED.				
Drawing Number	Highways England Pin	Originator	Volume	Rev
HE551495	-ACM	-EGN-	P01	
Location	GEN_Z_Z_ZZ	-GS-GI	-XXXX	
	Type	Role	Number	

Filename: R:\02\_Maps\Environmental Impact Assessment\06 - Cultural Heritage\Figure 9.87 - Archaeological Mitigation Areas.mxd

Filename: R:\02\_Maps\Environmental Impact Assessment\06 - Cultural Heritage\Figure 9.87 - Archaeological Mitigation Areas.mxd

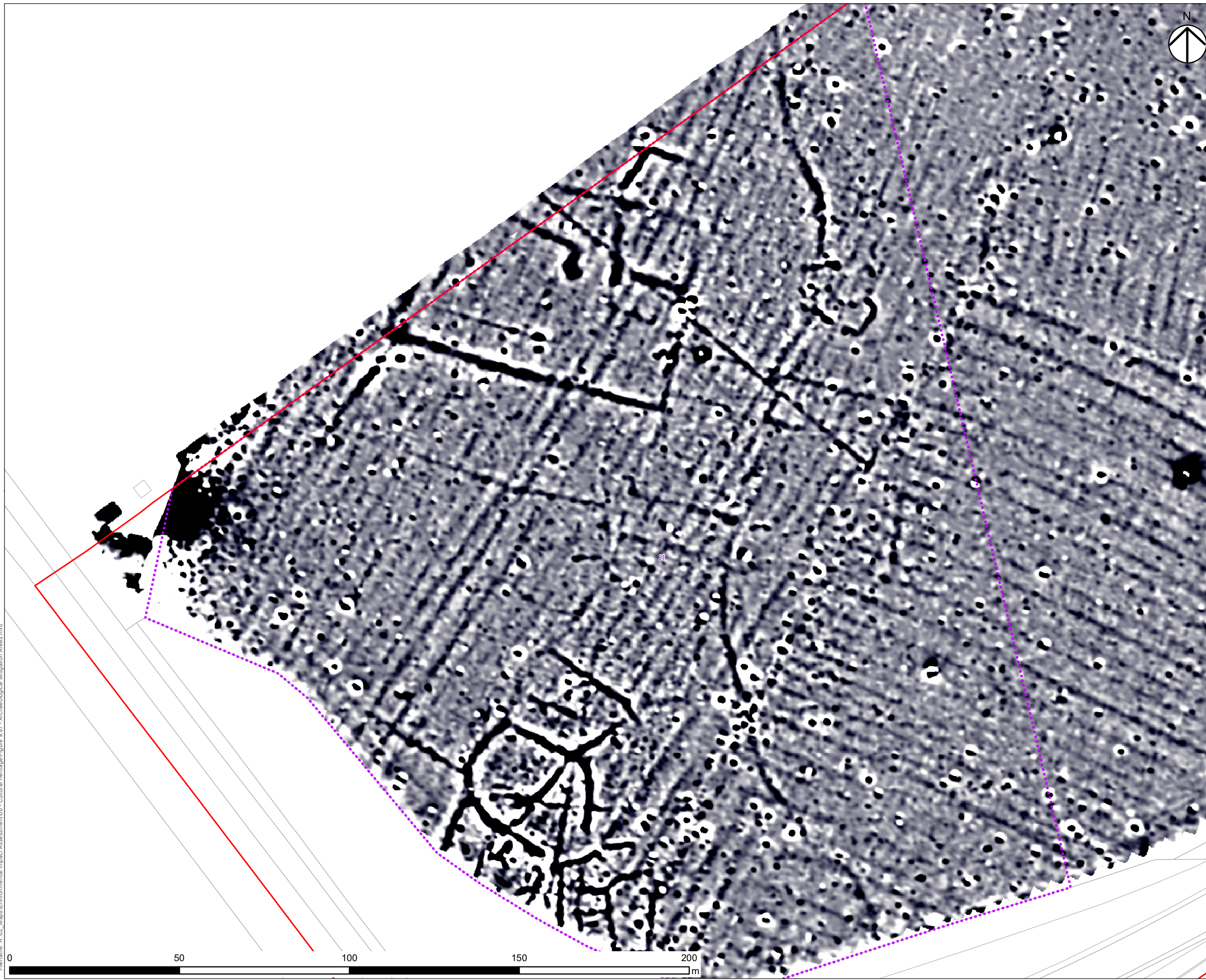

NOTES  
THIS DRAWING IS TO BE READ IN CONJUNCTION WITH ALL OTHER RELEVANT DOCUMENTATION.  
REGULATION 5(2)(A)

LEGEND

- Order Limits
- The Scheme
- Archaeological Mitigation Area - Fencing
- Slot
- Modern
- Furrow
- Feature
- Colluvium
- Headland
- LoE

FIRST ISSUE	TD	NS	26/02/2021	P01
Revision Details	By	Check	Date	Suffix

Purpose of Issue  
**DRAFT**

Client  
National Highways  
Woodlands  
Manton Lane  
Manton Industrial Estate  
Bedford  
MK41 7LW

Development Consent Order Number  
**TR010044**

Project Title  
**A428 BLACK CAT TO CAXTON GIBBET IMPROVEMENTS**

Drawing Title  
**FIGURE 9.87 SHEET 21 OF 41 ARCHAEOLOGICAL MITIGATION AREA 21**

Designed HM	Drawn TD	Checked MM	Approved JG	Date 26/02/2021
Internal Project No 60541541			Subsidiary D7	
Scale @ A3 1:1,000			Zone	

THIS DOCUMENT HAS BEEN PREPARED PURSUANT TO AND SUBJECT TO THE TERMS OF AECOM'S APPOINTMENT BY ITS CLIENT. AECOM ACCEPTS NO LIABILITY FOR ANY USE OF THIS DOCUMENT OTHER THAN BY ITS ORIGINAL CLIENT OR FOLLOWING AECOM'S EXPRESS AGREEMENT TO SUCH USE, AND ONLY FOR THE PURPOSES FOR WHICH IT WAS PREPARED AND PROVIDED.

Drawing Number HE551495	Highways England Pin -ACM	Originator -EGN-	Volume -GS-GI-XXXX	Rev P01
GEN_Z_Z_ZZ		Location		Type   Role   Number

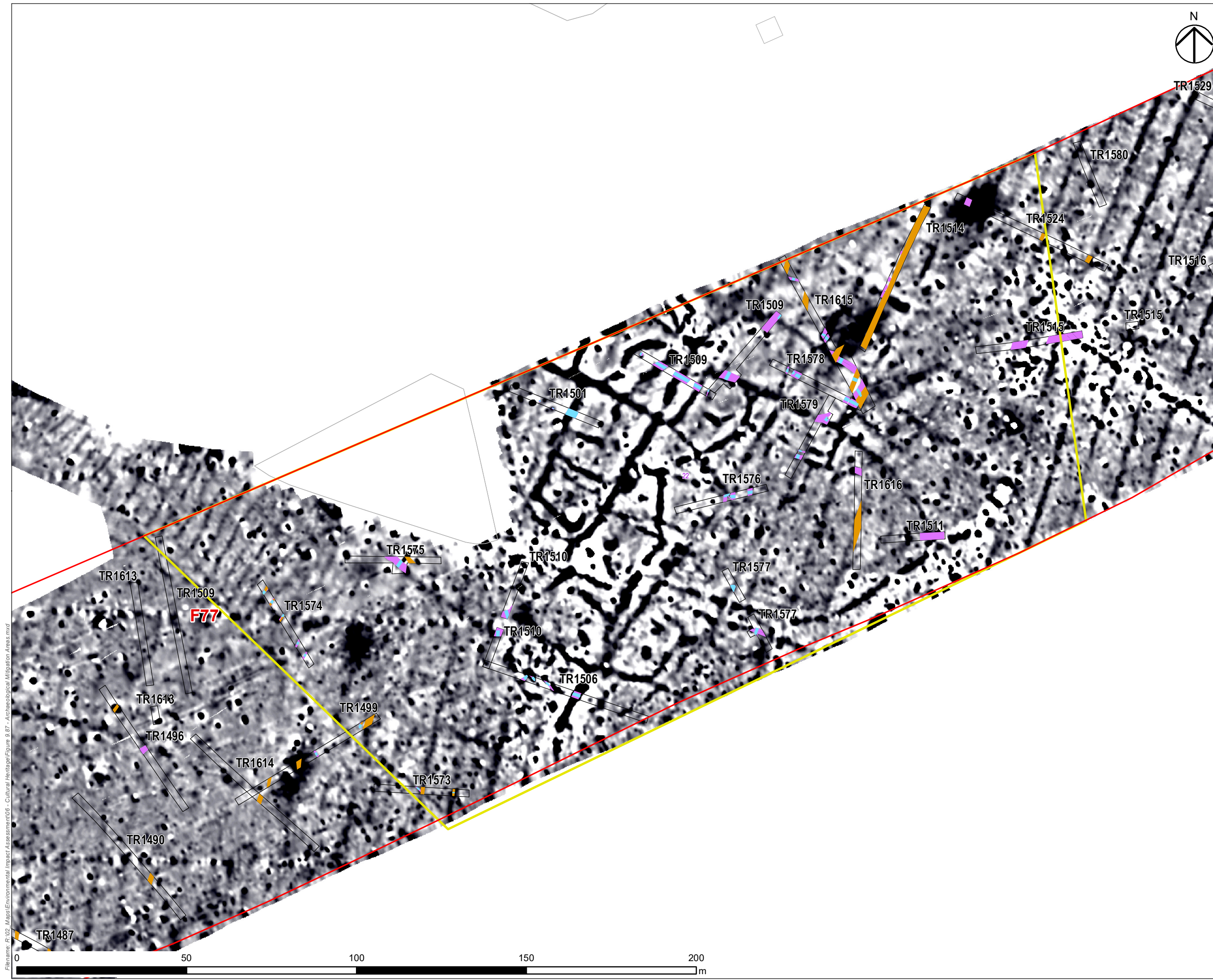

- NOTES  
THIS DRAWING IS TO BE READ IN CONJUNCTION WITH ALL OTHER RELEVANT DOCUMENTATION.  
REGULATION 5(2)(A)
- LEGEND
- Order Limits
  - The Scheme
  - Archaeological Mitigation Area
  - Slot
  - Modern
  - Furrow
  - Feature
  - Colluvium
  - Headland
  - LoE

FIRST ISSUE	TD	NS	P01
Revision Details	By	Date	Suffix

Purpose of Issue  
**DRAFT**

Client  
National Highways  
Woodlands  
Marston Lane  
Bedford Industrial Estate  
Bedford  
MK41 7LW

Development Consent Order Number  
**TR010044**

Project Title  
**A428 BLACK CAT TO CAXTON GIBBET IMPROVEMENTS**

Drawing Title  
**FIGURE 9.87 SHEET 22 OF 41 ARCHAEOLOGICAL MITIGATION AREA 22**

Designed HM	Drawn TD	Checked MM	Approved JG	Date 26/02/2021
Internal Project No 60541541			Suitability D7	
Scale @ A3 1:1,000			Zone	

THIS DOCUMENT HAS BEEN PREPARED PURSUANT TO AND SUBJECT TO THE TERMS OF AECOM'S APPOINTMENT BY ITS CLIENT. AECOM ACCEPTS NO LIABILITY FOR ANY USE OF THIS DOCUMENT OTHER THAN BY ITS ORIGINAL CLIENT OR FOLLOWING AECOM'S EXPRESS AGREEMENT TO SUCH USE, AND ONLY FOR THE PURPOSES FOR WHICH IT WAS PREPARED AND PROVIDED.

Drawing Number HE551495	Originator -ACM	Volume -EGN-	Rev <b>P01</b>
Location GEN_Z_Z_ZZ	Type -GS-GI	Number -XXXX	

Filename: R:\02\_Maps\Environmental Impact Assessment\06 - Cultural Heritage\Figure 9.87 - Archaeological Mitigation Areas.mxd

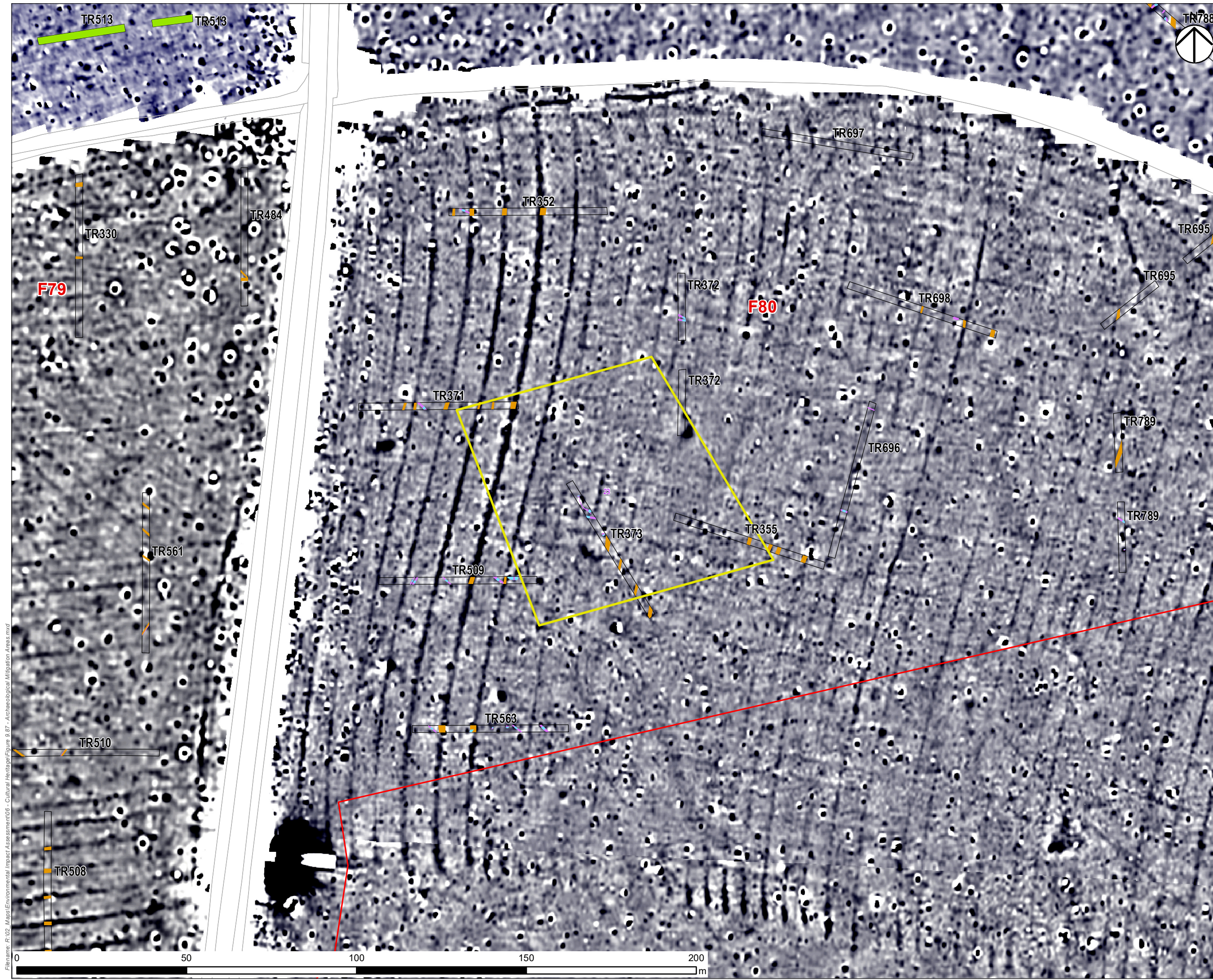

NOTES  
THIS DRAWING IS TO BE READ IN CONJUNCTION WITH ALL OTHER RELEVANT DOCUMENTATION.  
REGULATION 5(2)(A)

LEGEND

- Order Limits
- The Scheme
- Archaeological Mitigation Area
- Slot
- Modern
- Furrow
- Feature
- Colluvium
- Headland
- LoE

Revision Details	By	Check	Date	Suffix
FIRST ISSUE	TD	NS	26/02/2021	P01

Purpose of Issue  
**DRAFT**

Client  
National Highways  
Woodlands  
Manton Lane  
Manton Industrial Estate  
Bedford  
MK41 7LW

Development Consent Order Number  
**TR010044**

Project Title  
**A428 BLACK CAT TO CAXTON GIBBET IMPROVEMENTS**

Drawing Title  
**FIGURE 9.87 SHEET 23 OF 41 ARCHAEOLOGICAL MITIGATION AREA 23**

Designed	Drawn	Checked	Approved	Date
HM	TD	MM	JG	26/02/2021

Internal Project No  
60541541

Scale @ A3  
1:1,000

Subsidiary  
D7

Zone

THIS DOCUMENT HAS BEEN PREPARED PURSUANT TO AND SUBJECT TO THE TERMS OF AECOM'S APPOINTMENT BY ITS CLIENT. AECOM ACCEPTS NO LIABILITY FOR ANY USE OF THIS DOCUMENT OTHER THAN BY ITS ORIGINAL CLIENT OR FOLLOWING AECOM'S EXPRESS AGREEMENT TO SUCH USE, AND ONLY FOR THE PURPOSES FOR WHICH IT WAS PREPARED AND PROVIDED.

Drawing Number	Highways England Pin	Originator	Volume	Rev
HE551495	-ACM	-EGN-		P01
GEN_Z_Z_ZZ		-GS-GI	-XXXX	
Location	Type	Role	Number	

Filename: R:\02\_Maps\Environmental Impact Assessment\06 - Cultural Heritage\Figure 9.87 - Archaeological Mitigation Areas.mxd

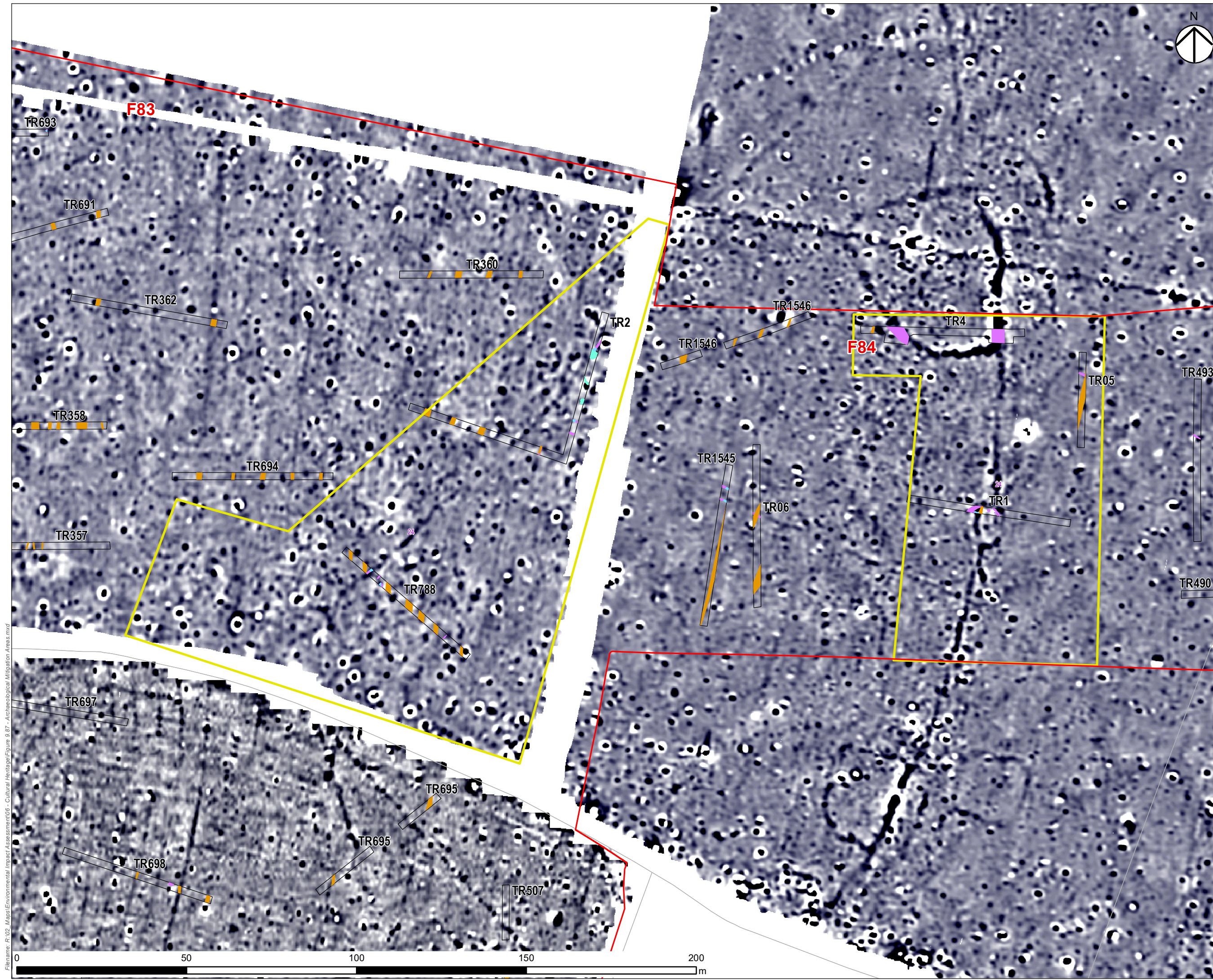

NOTES  
THIS DRAWING IS TO BE READ IN CONJUNCTION WITH ALL OTHER RELEVANT DOCUMENTATION.  
REGULATION 5(2)(A)

LEGEND

- Order Limits
- The Scheme
- Archaeological Mitigation Area
- Slot
- Modern
- Furrow
- Feature
- Colluvium
- Headland
- LoE

Filename: R:\02\_Maps\Environmental Impact Assessment\06 - Cultural Heritage\Figure 9.87 - Archaeological Mitigation Areas.mxd

FIRST ISSUE		TD	NS	P01
Revision Details		By	Date	Suffix
Purpose of Issue		DRAFT		
Client		National Highways Woodlands Manton Lane Manton Industrial Estate Bedford MK41 7LW		
Development Consent Order Number		TR010044		
Project Title		A428 BLACK CAT TO CAXTON GIBBET IMPROVEMENTS		
Drawing Title		FIGURE 9.87 SHEET 24 OF 41 ARCHAEOLOGICAL MITIGATION AREA 24		
Designed HM	Drawn TD	Checked MM	Approved JG	Date 26/02/2021
Internal Project No 60541541		Subsidiary D7		
Scale @ A3 1:1,000		Zone		
THIS DOCUMENT HAS BEEN PREPARED PURSUANT TO AND SUBJECT TO THE TERMS OF AECOM'S APPOINTMENT BY ITS CLIENT. AECOM ACCEPTS NO LIABILITY FOR ANY USE OF THIS DOCUMENT OTHER THAN BY ITS ORIGINAL CLIENT OR FOLLOWING AECOM'S EXPRESS AGREEMENT TO SUCH USE, AND ONLY FOR THE PURPOSES FOR WHICH IT WAS PREPARED AND PROVIDED.				
Drawing Number Highways England Pin HE551495 -ACM		Originator -EGN-		Rev P01
Location GEN_Z_Z_ZZ		Type -GS -GI -XXXX		Number

Filename: R:\02\_Maps\Environmental\_Impact\_Assessment\06 - Cultural Heritage\Figure 9.87 - Archaeological Mitigation Areas.mxd

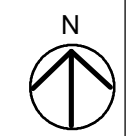
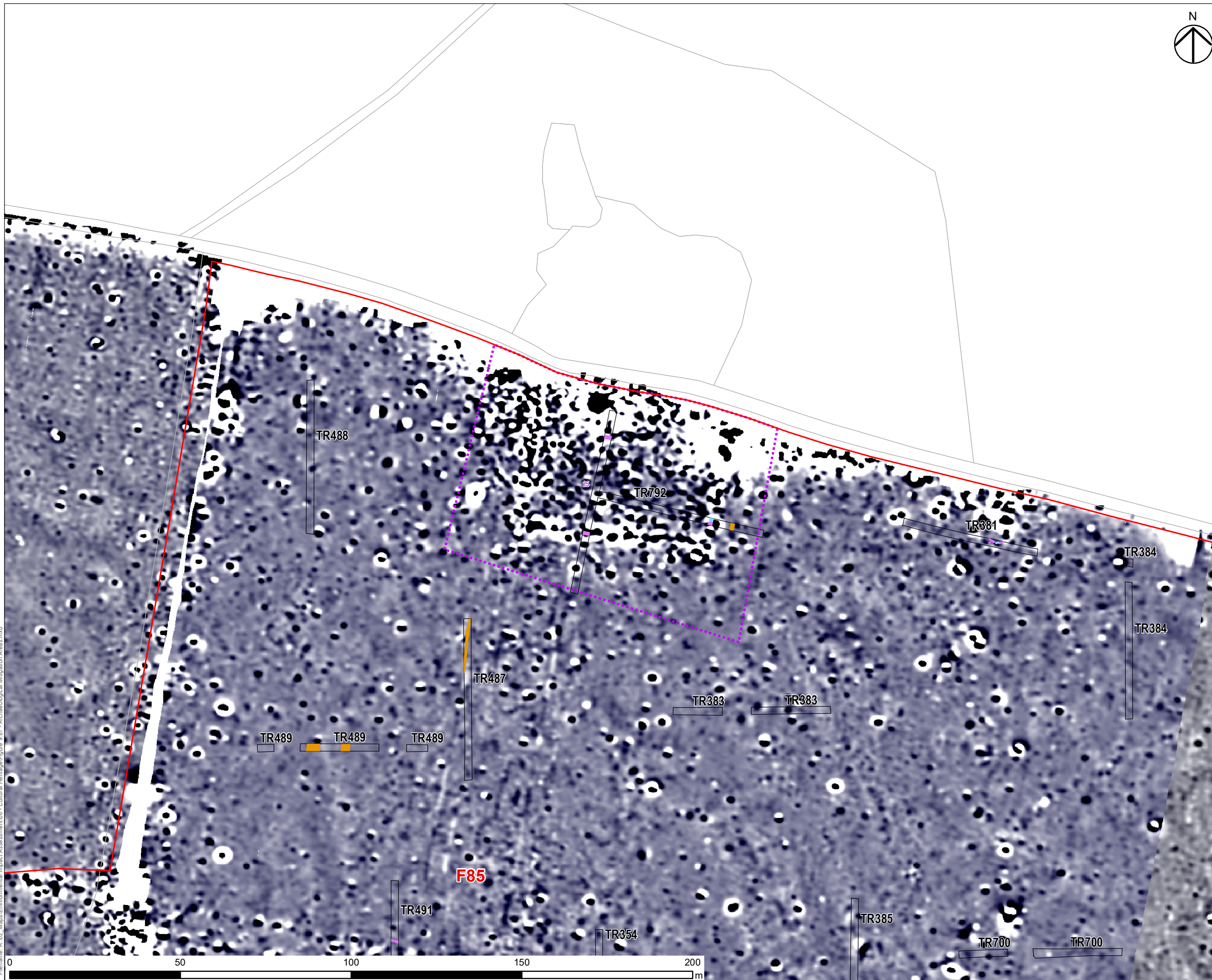

- NOTES  
THIS DRAWING IS TO BE READ IN CONJUNCTION WITH ALL OTHER RELEVANT DOCUMENTATION.  
REGULATION 5(2)(A)
- LEGEND
- Order Limits
  - The Scheme
  - Archaeological Mitigation Area - Fencing
  - Slot
  - Modern
  - Furrow
  - Feature
  - Colluvium
  - Headland
  - LoE

FIRST ISSUE	TD	NS	P01
Revision Details	By	Check	Date

Purpose of Issue  
**DRAFT**

Client  
National Highways  
Woodlands  
Manton Lane  
Manton Industrial Estate  
Bedford  
MK41 7LW

Development Consent Order Number  
**TR010044**

Project Title  
**A428 BLACK CAT TO CAXTON GIBBET IMPROVEMENTS**

Drawing Title  
**FIGURE 9.87 SHEET 25 OF 41 ARCHAEOLOGICAL MITIGATION AREA 25**

Designed HM	Drawn TD	Checked MM	Approved JG	Date 26/02/2021
Internal Project No 60541541			Subsidiary D7	
Scale @ A3 1:1,000			Zone	

THIS DOCUMENT HAS BEEN PREPARED PURSUANT TO AND SUBJECT TO THE TERMS OF AECOM'S APPOINTMENT BY ITS CLIENT. AECOM ACCEPTS NO LIABILITY FOR ANY USE OF THIS DOCUMENT OTHER THAN BY ITS ORIGINAL CLIENT OR FOLLOWING AECOM'S EXPRESS AGREEMENT TO SUCH USE, AND ONLY FOR THE PURPOSES FOR WHICH IT WAS PREPARED AND PROVIDED.

Drawing Number HE551495	Originator -ACM	Volume -EGN-	Rev P01
Location GEN_Z_Z_ZZ	Type -GS-GI	Role -XXXX	Number





NOTES  
 THIS DRAWING IS TO BE READ IN CONJUNCTION WITH ALL OTHER RELEVANT DOCUMENTATION.  
 REGULATION 5(2)(A)

- LEGEND
- Order Limits
  - The Scheme
  - Archaeological Mitigation Area
  - Slot
  - Modern
  - Furrow
  - Feature
  - Colluvium
  - Headland
  - LoE

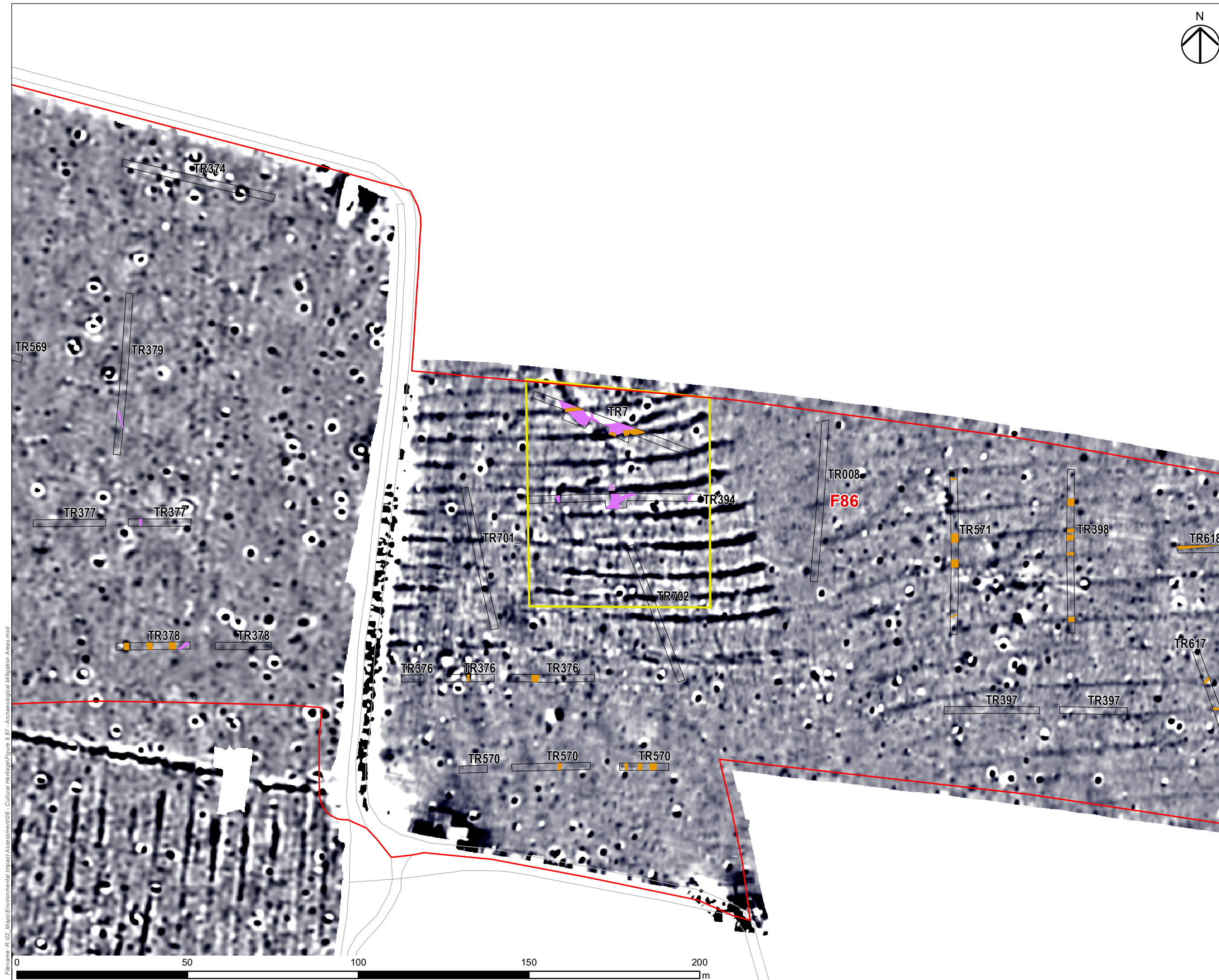

FIRST ISSUE	TD	NS	P01
Revision Details	By	Check	Date

Purpose of Issue  
**DRAFT**

Client  
 National Highways  
 Woodlands  
 Manton Lane  
 Manton Industrial Estate  
 Bedford  
 MK41 7LW



Development Consent Order Number  
**TR010044**

Project Title  
**A428 BLACK CAT TO CAXTON GIBBET IMPROVEMENTS**

Drawing Title  
**FIGURE 9.87 SHEET 26 OF 41 ARCHAEOLOGICAL MITIGATION AREA 26**

Designed	Drawn	Checked	Approved	Date
HM	TD	MM	JG	26/02/2021
Internal Project No	Subsidiary			
60541541	D7			
Scale @ A3	Zone			
1:1,000				

THIS DOCUMENT HAS BEEN PREPARED PURSUANT TO AND SUBJECT TO THE TERMS OF AECOM'S APPOINTMENT BY ITS CLIENT. AECOM ACCEPTS NO LIABILITY FOR ANY USE OF THIS DOCUMENT OTHER THAN BY ITS ORIGINAL CLIENT OR FOLLOWING AECOM'S EXPRESS AGREEMENT TO SUCH USE, AND ONLY FOR THE PURPOSES FOR WHICH IT WAS PREPARED AND PROVIDED.

Drawing Number	Originator	Volume	Rev
HE551495	-ACM	-EGN-	P01
GEN_Z_Z_ZZ	-GS-GI	-XXXX	
Location	Type	Role	Number

Filename: R:\02\_Maps\Environmental Impact Assessment\06 - Cultural Heritage\Figure 9.87 - Archaeological Mitigation Areas.mxd

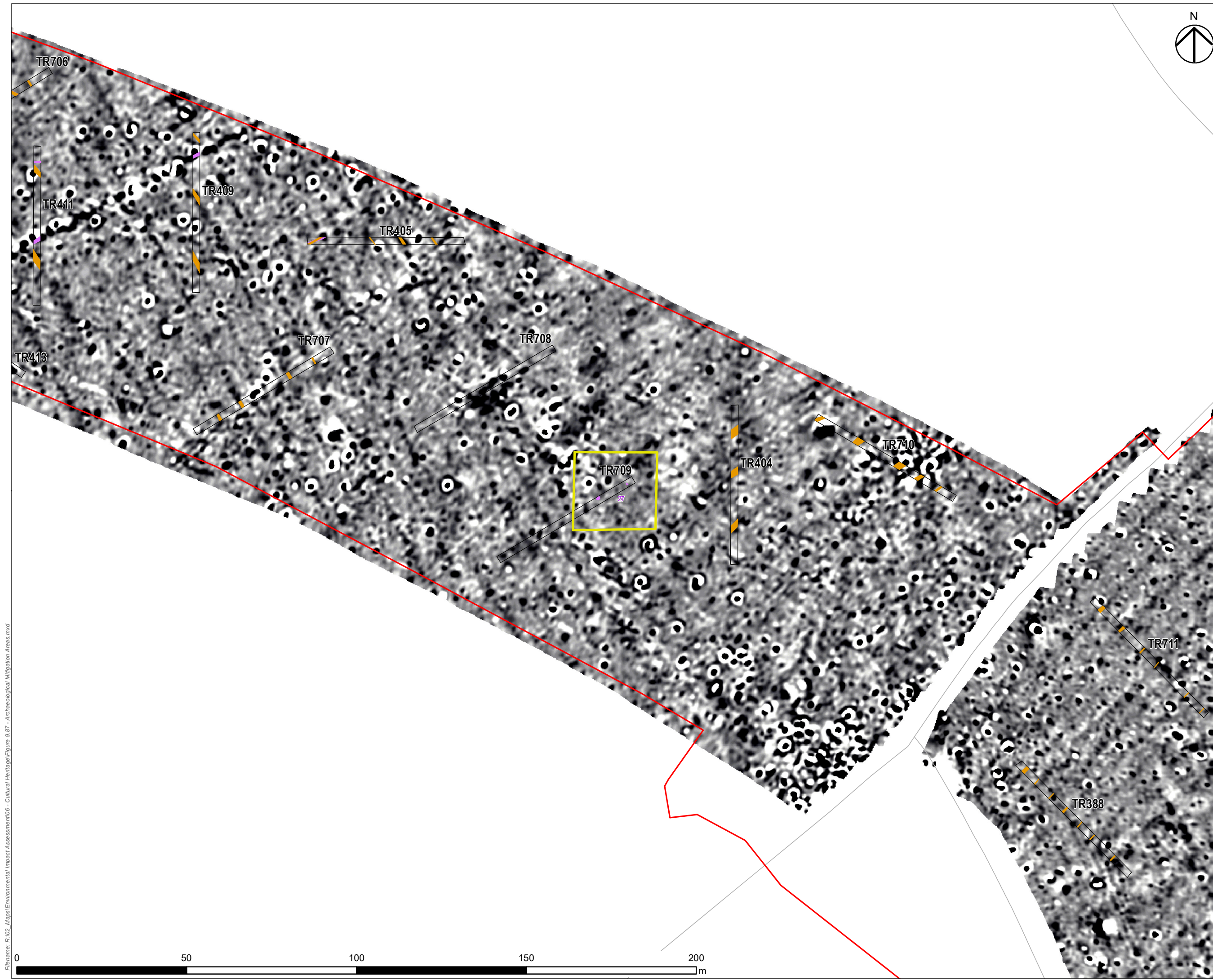

- NOTES  
THIS DRAWING IS TO BE READ IN CONJUNCTION WITH ALL OTHER RELEVANT DOCUMENTATION.  
REGULATION 5(2)(A)
- LEGEND
- Order Limits
  - The Scheme
  - Archaeological Mitigation Area
  - Slot
  - Modern
  - Furrow
  - Feature
  - Colluvium
  - Headland
  - LoE

FIRST ISSUE	TD	NS	26/02/2021	P01
Revision Details	By	Check	Date	Suffix

Purpose of Issue  
**DRAFT**

Client  
National Highways  
Woodlands  
Marston Lane  
Marston Industrial Estate  
Bedford  
MK41 7LW

Development Consent Order Number  
**TR010044**

Project Title  
**A428 BLACK CAT TO CAXTON GIBBET IMPROVEMENTS**

Drawing Title  
**FIGURE 9.87 SHEET 27 OF 41 ARCHAEOLOGICAL MITIGATION AREA 27**

Designed HM	Drawn TD	Checked MM	Approved JG	Date 26/02/2021
Internal Project No 60541541			Stability D7	
Scale @ A3 1:1,000			Zone	

THIS DOCUMENT HAS BEEN PREPARED PURSUANT TO AND SUBJECT TO THE TERMS OF AECOM'S APPOINTMENT BY ITS CLIENT. AECOM ACCEPTS NO LIABILITY FOR ANY USE OF THIS DOCUMENT OTHER THAN BY ITS ORIGINAL CLIENT OR FOLLOWING AECOM'S EXPRESS AGREEMENT TO SUCH USE, AND ONLY FOR THE PURPOSES FOR WHICH IT WAS PREPARED AND PROVIDED.

Drawing Number HE551495	Originator -ACM	Volume -EGN-	Rev <b>P01</b>
Location GEN_Z_Z_ZZ	Type -GS-GI	Number -XXXX	

Filename: R:\02\_Maps\Environmental Impact Assessment\06 - Cultural Heritage\Figure 9.87 - Archaeological Mitigation Areas.mxd

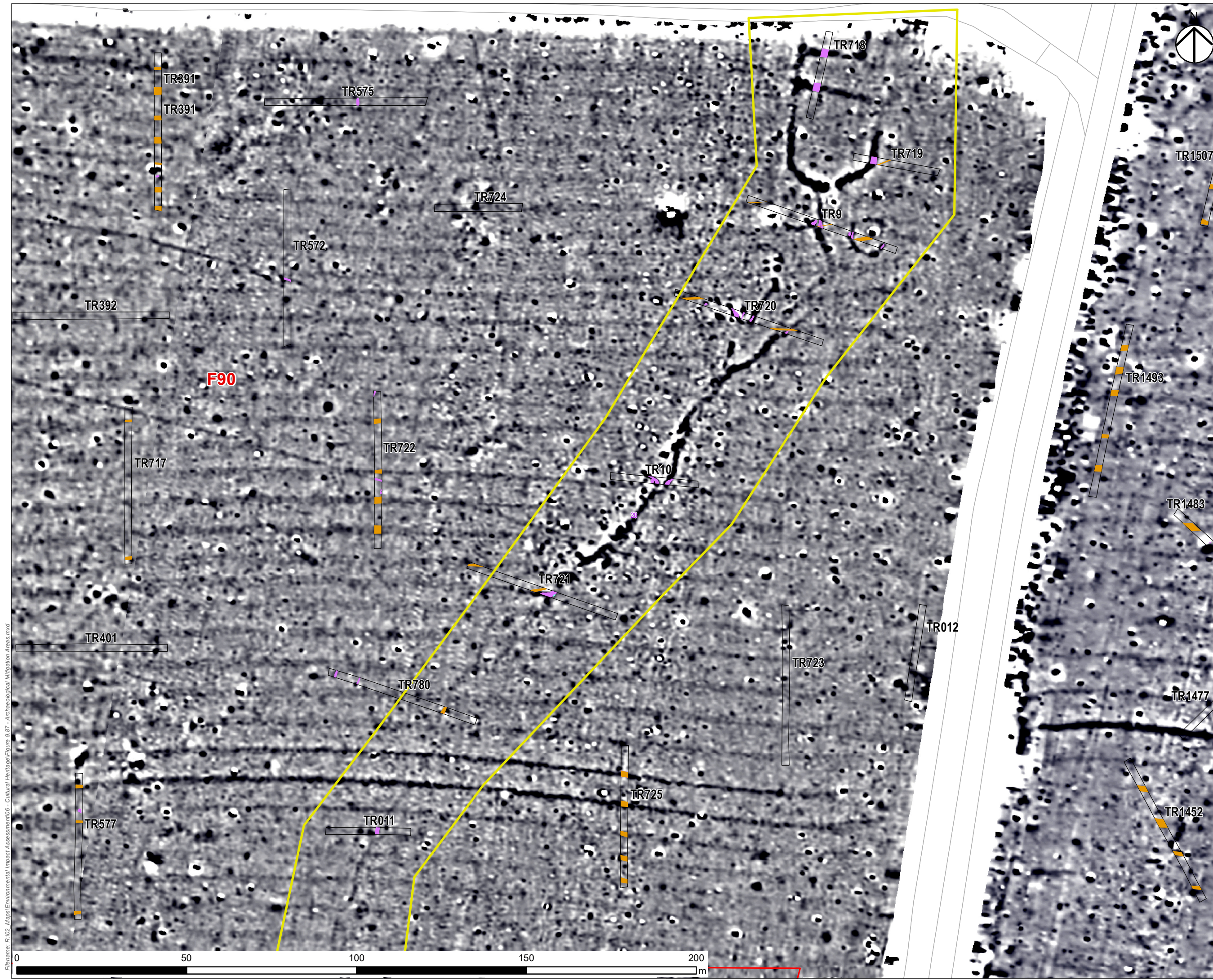

NOTES  
THIS DRAWING IS TO BE READ IN CONJUNCTION WITH ALL OTHER RELEVANT DOCUMENTATION.

REGULATION 5(2)(A)

LEGEND

- Order Limits
- The Scheme
- Archaeological Mitigation Area
- Slot
- Modern
- Furrow
- Feature
- Colluvium
- Headland
- LoE

FIRST ISSUE	TD	NS	P01
Revision Details	By	Check	Date
Purpose of Issue	DRAFT		
Client	National Highways Woodlands Manton Lane Manton Industrial Estate Bedford MK41 7LW		
Development Consent Order Number	TR010044		
Project Title	A428 BLACK CAT TO CAXTON GIBBET IMPROVEMENTS		
Drawing Title	FIGURE 9.87 SHEET 28 OF 41 ARCHAEOLOGICAL MITIGATION AREA 28		
Designed	Drawn	Checked	Approved
HM	TD	MM	JG
Internal Project No	Subsidiary		Date
60541541	D7		26/02/2021
Scale @ A3	Zone		
1:1,000			
THIS DOCUMENT HAS BEEN PREPARED PURSUANT TO AND SUBJECT TO THE TERMS OF AECOM'S APPOINTMENT BY ITS CLIENT. AECOM ACCEPTS NO LIABILITY FOR ANY USE OF THIS DOCUMENT OTHER THAN BY ITS ORIGINAL CLIENT OR FOLLOWING AECOM'S EXPRESS AGREEMENT TO SUCH USE, AND ONLY FOR THE PURPOSES FOR WHICH IT WAS PREPARED AND PROVIDED.			
Drawing Number	Originator	Volume	Rev
HE551495	-ACM	-EGN-	P01
GEN_Z_Z_ZZ	-GS-GI	-XXXX	
Location	Type	Role	Number

Filename: R:\02\_Maps\Environmental Impact Assessment\06 - Cultural Heritage\Figure 9.87 - Archaeological Mitigation Areas.mxd

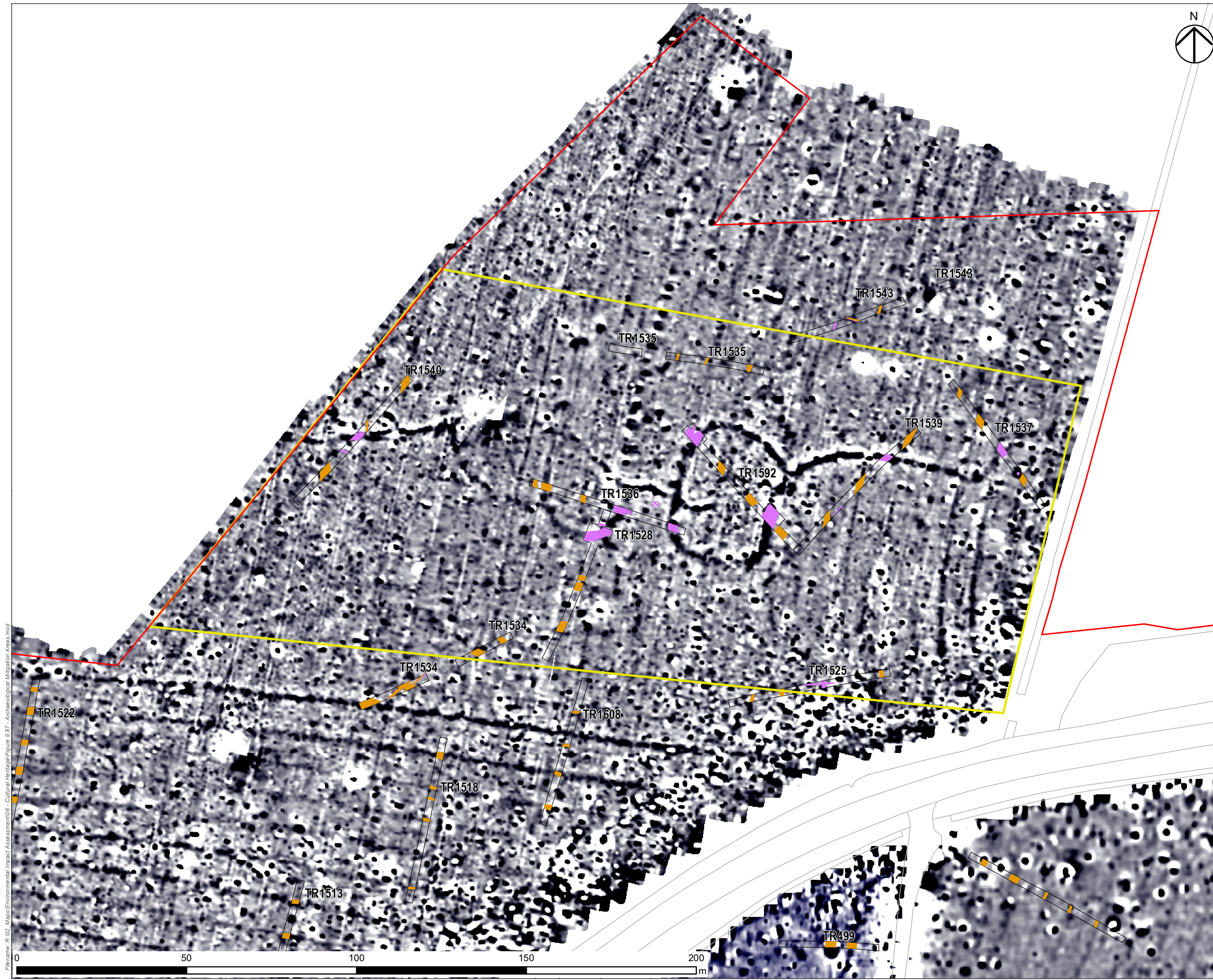

NOTES  
THIS DRAWING IS TO BE READ IN CONJUNCTION WITH ALL OTHER RELEVANT DOCUMENTATION.  
REGULATION 5(2)(A)

LEGEND

- Order Limits
- The Scheme
- Archaeological Mitigation Area
- Slot
- Modern
- Furrow
- Feature
- Colluvium
- Headland
- LoE

FIRST ISSUE	TD	NS	P01
Revision Details	By	Check	Date

Purpose of Issue  
**DRAFT**

Client  
National Highways  
Woodlands  
Manton Lane  
Manton Industrial Estate  
Bedford  
MK41 7LW

Development Consent Order Number  
**TR010044**

Project Title  
**A428 BLACK CAT TO CAXTON GIBBET IMPROVEMENTS**

Drawing Title  
**FIGURE 9.87 SHEET 29 OF 41 ARCHAEOLOGICAL MITIGATION AREA 29**

Designed HM	Drawn TD	Checked MM	Approved JG	Date 26/02/2021
Internal Project No 60541541			Subsidiary D7	
Scale @ A3 1:1,000			Zone	

THIS DOCUMENT HAS BEEN PREPARED PURSUANT TO AND SUBJECT TO THE TERMS OF AECOM'S APPOINTMENT BY ITS CLIENT. AECOM ACCEPTS NO LIABILITY FOR ANY USE OF THIS DOCUMENT OTHER THAN BY ITS ORIGINAL CLIENT OR FOLLOWING AECOM'S EXPRESS AGREEMENT TO SUCH USE, AND ONLY FOR THE PURPOSES FOR WHICH IT WAS PREPARED AND PROVIDED.

Drawing Number HE551495	Originator -ACM	Volume -EGN-	Rev <b>P01</b>
GEN_Z_Z_ZZ	-GS-GI	-XXXX	
Location	Type	Role	Number

Filename: R:\02\_Maps\Environmental\_Impact\_Assessment\06 - Cultural Heritage\Figure 9.87 - Archaeological Mitigation Areas.mxd