

A428 Black Cat to Caxton Gibbet improvements

TR010044

Volume 9

9.87 Archaeological Mitigation Areas with Evaluation Data – Part 2

Planning Act 2008

Rule 8(1)(k)

Infrastructure Planning (Examination Procedure) Rules
2010

December 2021

Infrastructure Planning

Planning Act 2008

**The Infrastructure Planning (Examination Procedure)
Rules 2010**

**A428 Black Cat to Caxton Gibbet
improvements
Development Consent Order 202[]**

9.87 Archaeological Mitigation Areas with Evaluation Data – Part 2

Regulation Reference:	Rule 8(1)(k)
Planning Inspectorate Scheme Reference	TR010044
Application Document Reference	TR010044/EXAM/9.87
Author	A428 Black Cat to Caxton Gibbet improvements Project Team, National Highways

Version	Date	Status of Version
Rev 1	14 December 2021	Deadline 6

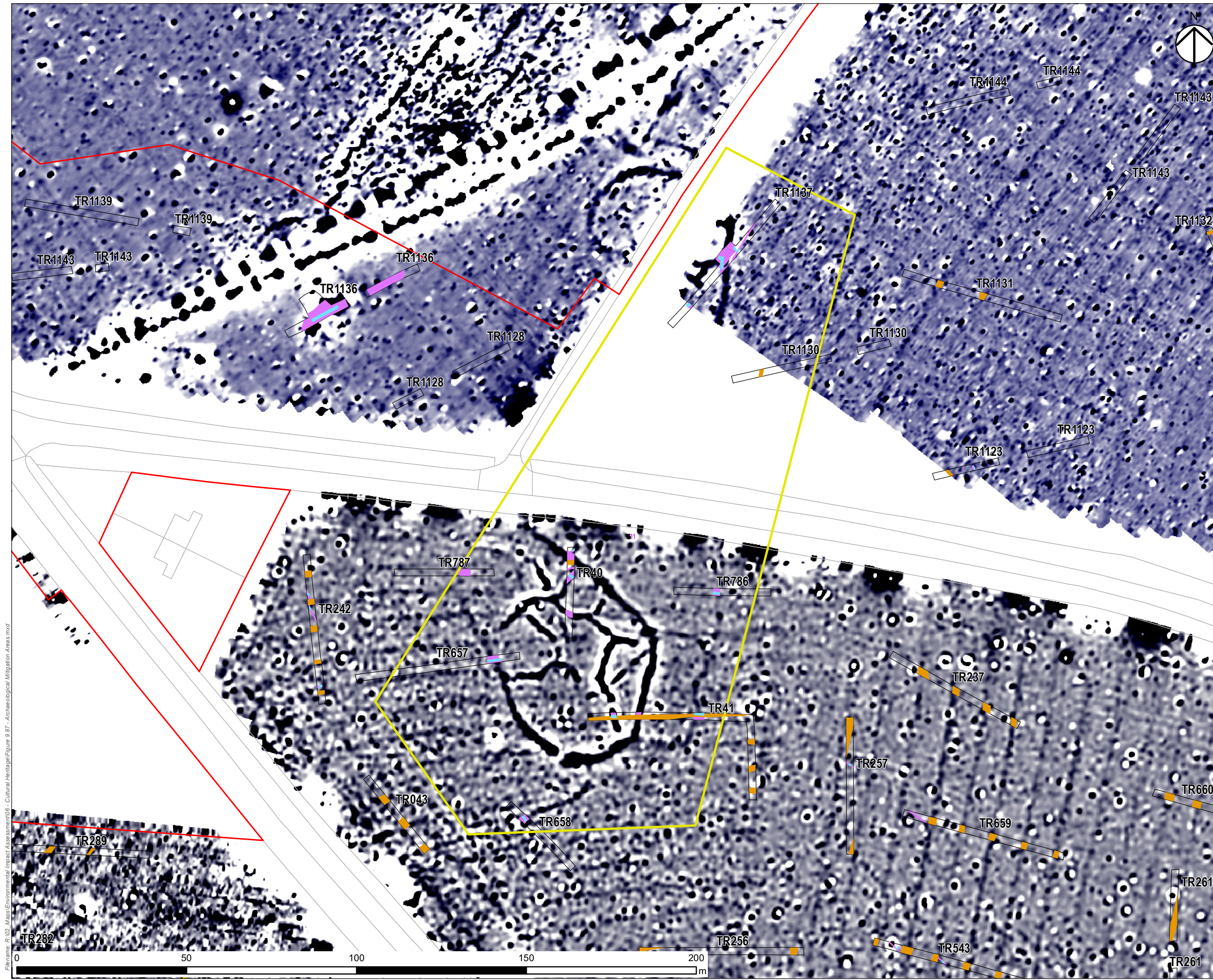

NOTES
THIS DRAWING IS TO BE READ IN CONJUNCTION WITH ALL OTHER RELEVANT DOCUMENTATION.
REGULATION 5(2)(A)

LEGEND

- Order Limits
- The Scheme
- Archaeological Mitigation Area
- Slot
- Modern
- Furrow
- Feature
- Colluvium
- Headland
- LoE

FIRST ISSUE	TD	NS	P01
Revision Details	By	Check	Date Suffix
Purpose of Issue	DRAFT		
Client	National Highways Woodlands Manton Lane Manton Industrial Estate Bedford MK41 7LW		
Development Consent Order Number	TR010044		
Project Title	A428 BLACK CAT TO CAXTON GIBBET IMPROVEMENTS		
Drawing Title	FIGURE 9.87 SHEET 11 OF 41 ARCHAEOLOGICAL MITIGATION AREA 11		
Designed HM	Drawn TD	Checked MM	Approved JG
Internal Project No 60541541	Scale @ A3 1:1,000		Date 26/02/2021
Subsidiary D7		Zone	
THIS DOCUMENT HAS BEEN PREPARED PURSUANT TO AND SUBJECT TO THE TERMS OF AECOM'S APPOINTMENT BY ITS CLIENT. AECOM ACCEPTS NO LIABILITY FOR ANY USE OF THIS DOCUMENT OTHER THAN BY ITS ORIGINAL CLIENT OR FOLLOWING AECOM'S EXPRESS AGREEMENT TO SUCH USE, AND ONLY FOR THE PURPOSES FOR WHICH IT WAS PREPARED AND PROVIDED.			
Drawing Number HE551495	Highways England Pin -ACM	Originator -EGN-	Volume GEN_Z_Z_ZZ
Location	Type	Role	Number P01

Filename: R:\02_Maps\Environmental Impact Assessment\06 - Cultural Heritage\Figure 9.87 - Archaeological Mitigation Areas.mxd

This map is based upon Ordnance Survey material with the permission of Ordnance Survey on behalf of the Controller of Her Majesty's Stationery Office © Crown copyright. Unauthorised reproduction infringes Crown copyright and may lead to prosecution or civil proceedings. Highways England 100030649 2021

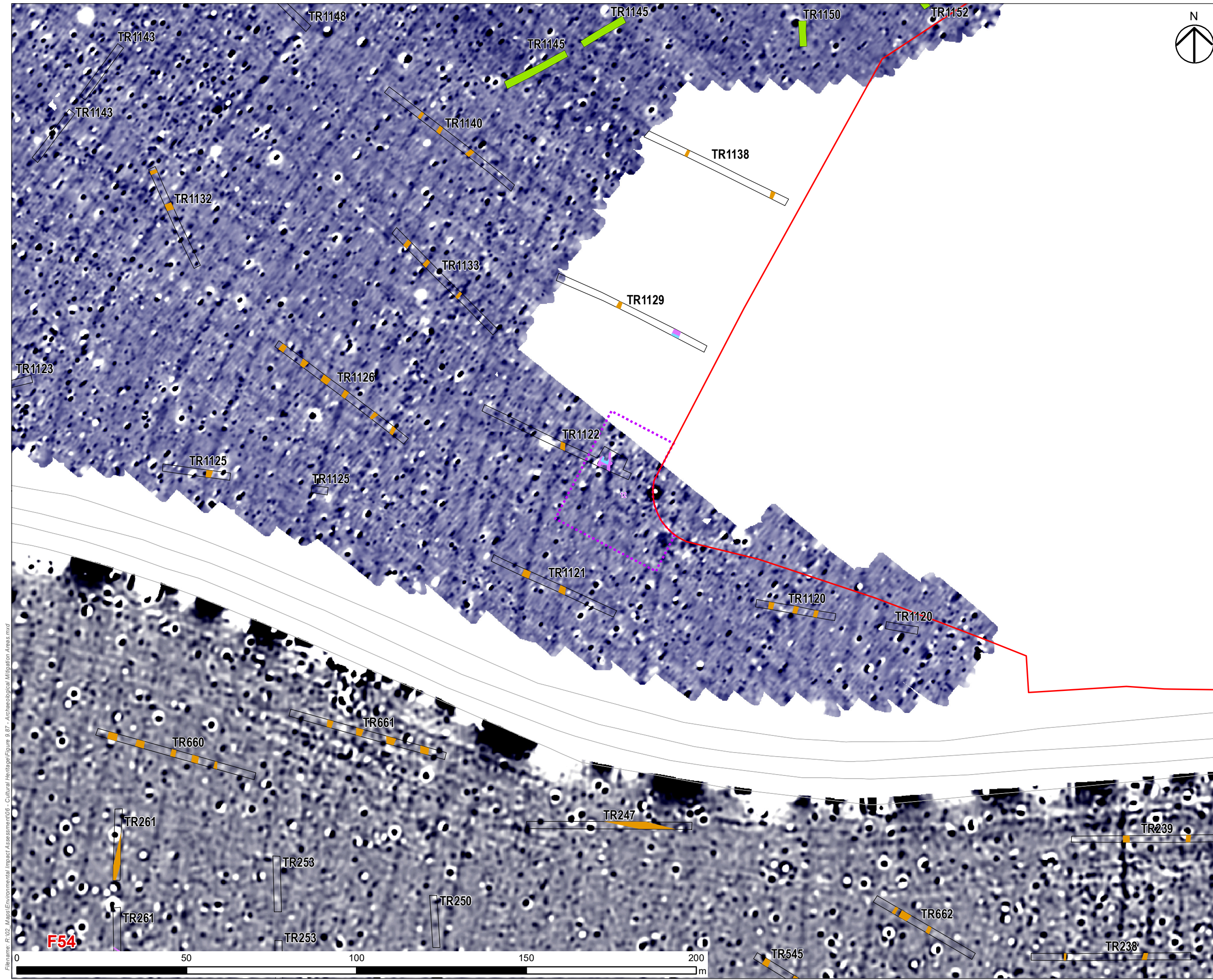

- NOTES
THIS DRAWING IS TO BE READ IN CONJUNCTION WITH ALL OTHER RELEVANT DOCUMENTATION.
REGULATION 5(2)(A)
- LEGEND
- Order Limits
 - The Scheme
 - Archaeological Mitigation Area - Fencing
 - Slot
 - Modern
 - Furrow
 - Feature
 - Colluvium
 - Headland
 - LoE

FIRST ISSUE	TD	NS	P01
Revision Details	By	Check	Date

Purpose of Issue
DRAFT

Client
National Highways
Woodlands
Manton Lane
Manton Industrial Estate
Bedford
MK41 7LW

Development Consent Order Number
TR010044

Project Title
A428 BLACK CAT TO CAXTON GIBBET IMPROVEMENTS

Drawing Title
FIGURE 9.87 SHEET 12 OF 41 ARCHAEOLOGICAL MITIGATION AREA 12

Designed HM	Drawn TD	Checked MM	Approved JG	Date 26/02/2021
Internal Project No 60541541			Subsidiary D7	
Scale @ A3 1:1,000			Zone	

THIS DOCUMENT HAS BEEN PREPARED PURSUANT TO AND SUBJECT TO THE TERMS OF AECOM'S APPOINTMENT BY ITS CLIENT. AECOM ACCEPTS NO LIABILITY FOR ANY USE OF THIS DOCUMENT OTHER THAN BY ITS ORIGINAL CLIENT OR FOLLOWING AECOM'S EXPRESS AGREEMENT TO SUCH USE, AND ONLY FOR THE PURPOSES FOR WHICH IT WAS PREPARED AND PROVIDED.

Drawing Number HE551495	Originator -ACM	Volume -EGN-	Rev P01
Location GEN_Z_Z_ZZ	Type -GS-GI	Role -XXXX	Number

Filename: R:\02_Maps\Environmental Impact Assessment\06 - Cultural Heritage\Figure 9.87 - Archaeological Mitigation Areas.mxd

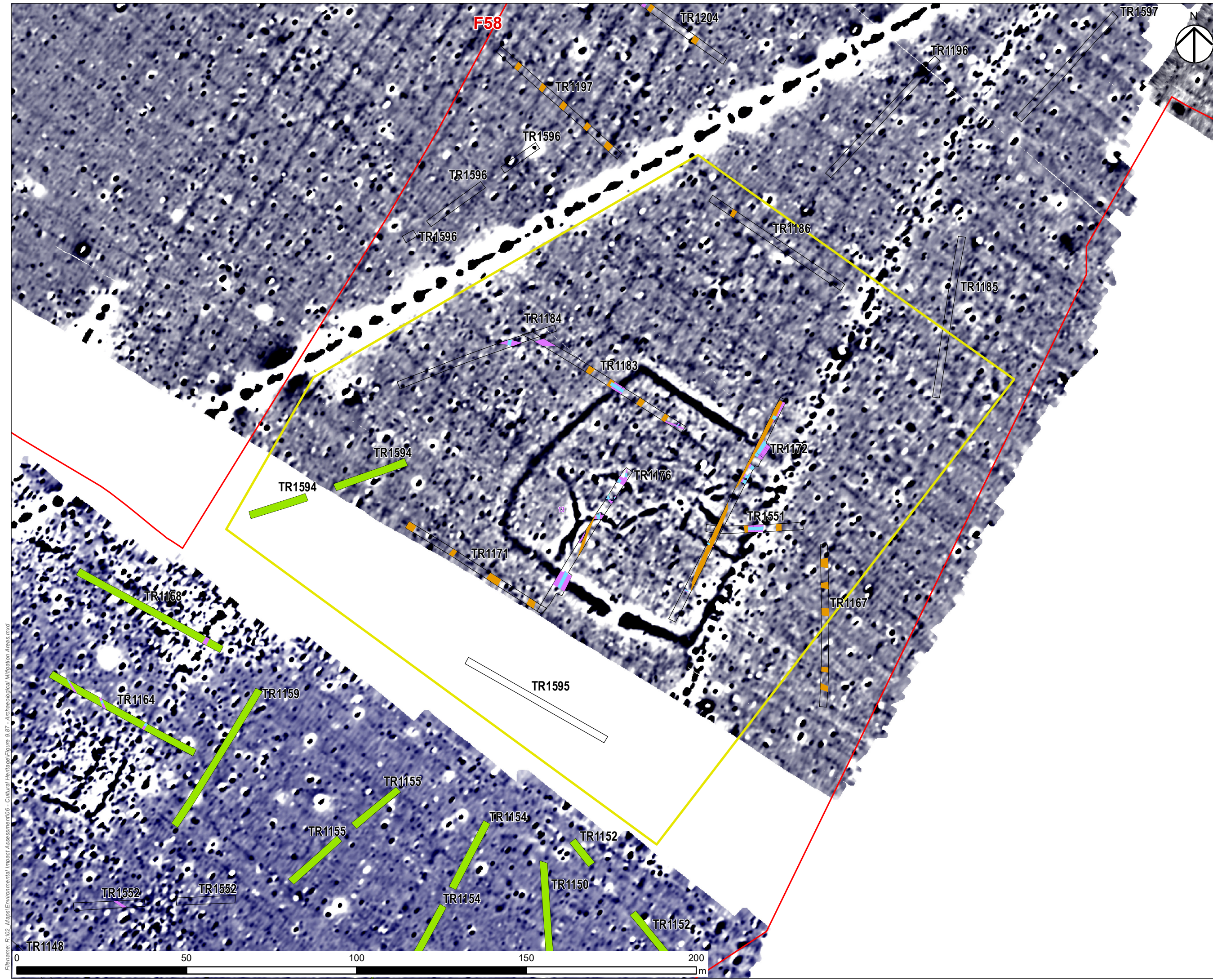

NOTES
 THIS DRAWING IS TO BE READ IN CONJUNCTION WITH ALL OTHER RELEVANT DOCUMENTATION.
 REGULATION 5(2)(A)

LEGEND

- Order Limits
- The Scheme
- Archaeological Mitigation Area
- Slot
- Modern
- Furrow
- Feature
- Colluvium
- Headland
- LoE

FIRST ISSUE	TD	NS	P01
Revision Details	By	Check	Date
Purpose of Issue			
DRAFT			
Client			
National Highways			
Woodlands Manton Lane Manton Industrial Estate Bedford MK41 7LW			
Development Consent Order Number			
TR010044			
Project Title			
A428 BLACK CAT TO CAXTON GIBBET IMPROVEMENTS			
Drawing Title			
FIGURE 9.87 SHEET 13 OF 41 ARCHAEOLOGICAL MITIGATION AREA 13			
Designed	Drawn	Checked	Approved
HM	TD	MM	JG
Internal Project No			Subsidiary
60541541			D7
Scale @ A3			Zone
1:1,000			
THIS DOCUMENT HAS BEEN PREPARED PURSUANT TO AND SUBJECT TO THE TERMS OF AECOM'S APPOINTMENT BY ITS CLIENT. AECOM ACCEPTS NO LIABILITY FOR ANY USE OF THIS DOCUMENT OTHER THAN BY ITS ORIGINAL CLIENT OR FOLLOWING AECOM'S EXPRESS AGREEMENT TO SUCH USE, AND ONLY FOR THE PURPOSES FOR WHICH IT WAS PREPARED AND PROVIDED.			
Drawing Number	Highways England Pin	Originator	Volume
HE551495	-ACM	-EGN-	P01
GEN_Z_Z_ZZ	-GS-GI	-XXXX	
Location	Type	Role	Number

Filename: R:\02_Maps\Environmental Impact Assessment\06 - Cultural Heritage\Figure 9.87 - Archaeological Mitigation Areas.mxd

This map is based upon Ordnance Survey material with the permission of Ordnance Survey on behalf of the Controller of Her Majesty's Stationery Office © Crown copyright. Unauthorised reproduction infringes Crown copyright and may lead to prosecution or civil proceedings. Highways England 100030649 2021

Filename: R:\02_Maps\Environmental Impact Assessment\06 - Cultural Heritage\Figure 9.87 - Archaeological Mitigation Areas.mxd

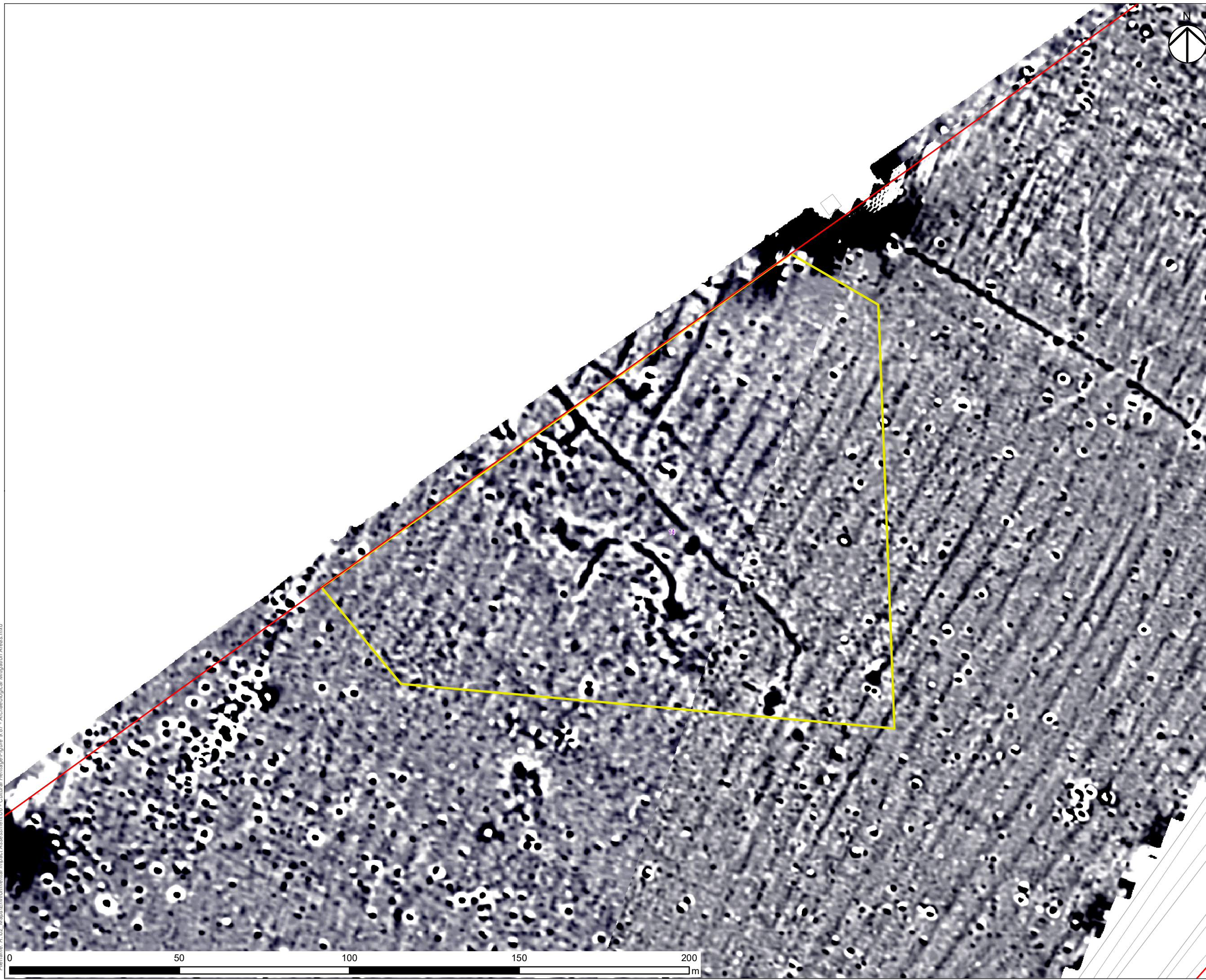

NOTES
THIS DRAWING IS TO BE READ IN CONJUNCTION WITH ALL OTHER RELEVANT DOCUMENTATION.
REGULATION 5(2)(A)

LEGEND

- Order Limits
- The Scheme
- Archaeological Mitigation Area
- Slot
- Modern
- Furrow
- Feature
- Colluvium
- Headland
- LoE

FIRST ISSUE	TD	NS	26/02/2021	P01
Revision Details	By	Check	Date	Suffix

Purpose of Issue
DRAFT

Client
National Highways
Woodlands
Manton Lane
Manton Industrial Estate
Bedford
MK41 7LW

Development Consent Order Number
TR010044

Project Title
A428 BLACK CAT TO CAXTON GIBBET IMPROVEMENTS

Drawing Title
FIGURE 9.87 SHEET 14 OF 41 ARCHAEOLOGICAL MITIGATION AREA 14

Designed HM	Drawn TD	Checked MM	Approved JG	Date 26/02/2021
Internal Project No 60541541			Suitability D7	
Scale @ A3 1:1,000			Zone	

THIS DOCUMENT HAS BEEN PREPARED PURSUANT TO AND SUBJECT TO THE TERMS OF AECOM'S APPOINTMENT BY ITS CLIENT. AECOM ACCEPTS NO LIABILITY FOR ANY USE OF THIS DOCUMENT OTHER THAN BY ITS ORIGINAL CLIENT OR FOLLOWING AECOM'S EXPRESS AGREEMENT TO SUCH USE, AND ONLY FOR THE PURPOSES FOR WHICH IT WAS PREPARED AND PROVIDED.

Drawing Number HE551495	Highways England Pin -ACM	Originator -EGN-	Volume -GS-GI-XXXX	Rev P01
Location GEN_Z_Z_ZZ	Type	Role	Number	

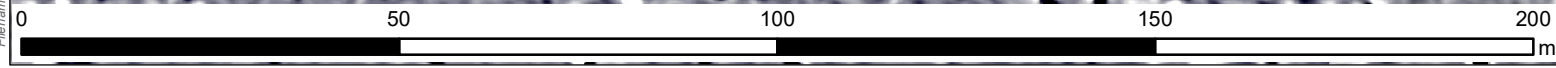

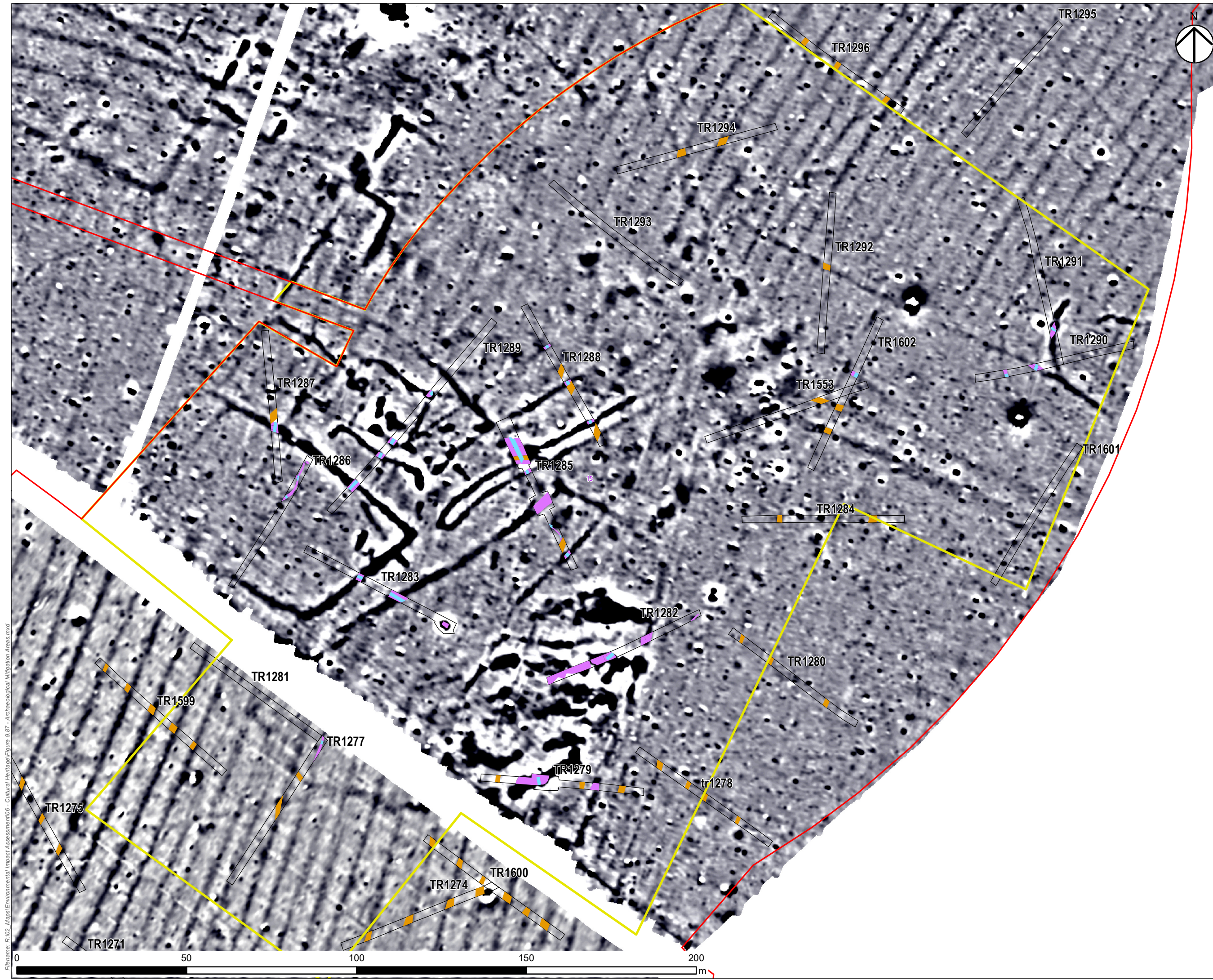

NOTES
THIS DRAWING IS TO BE READ IN CONJUNCTION WITH ALL OTHER RELEVANT DOCUMENTATION.
REGULATION 5(2)(A)

LEGEND

- Order Limits
- The Scheme
- Archaeological Mitigation Area
- Slot
- Modern
- Furrow
- Feature
- Colluvium
- Headland
- LoE

FIRST ISSUE	TD	NS	P01
Revision Details	By	Check	Date Suffix

Purpose of Issue
DRAFT

Client
National Highways
Woodlands
Manton Lane
Manton Industrial Estate
Bedford
MK41 7LW

Development Consent Order Number
TR010044

Project Title
A48 BLACK CAT TO CAXTON GIBBET IMPROVEMENTS

Drawing Title
FIGURE 9.87 SHEET 15 OF 41 ARCHAEOLOGICAL MITIGATION AREA 15

Designed HM	Drawn TD	Checked MM	Approved JG	Date 26/02/2021
Internal Project No 60541541			Subsidiary D7	
Scale @ A3 1:1,000			Zone	

THIS DOCUMENT HAS BEEN PREPARED PURSUANT TO AND SUBJECT TO THE TERMS OF AECOM'S APPOINTMENT BY ITS CLIENT. AECOM ACCEPTS NO LIABILITY FOR ANY USE OF THIS DOCUMENT OTHER THAN BY ITS ORIGINAL CLIENT OR FOLLOWING AECOM'S EXPRESS AGREEMENT TO SUCH USE, AND ONLY FOR THE PURPOSES FOR WHICH IT WAS PREPARED AND PROVIDED.

Drawing Number HE551495	Originator -ACM-	Volume -EGN-	Rev P01
Location GEN_Z_Z_ZZ	Type -GS-GI-	Role -XXXX	Number

Filename: R:\02_Maps\Environmental Impact Assessment\06 - Cultural Heritage\Figure 9.87 - Archaeological Mitigation Areas.mxd

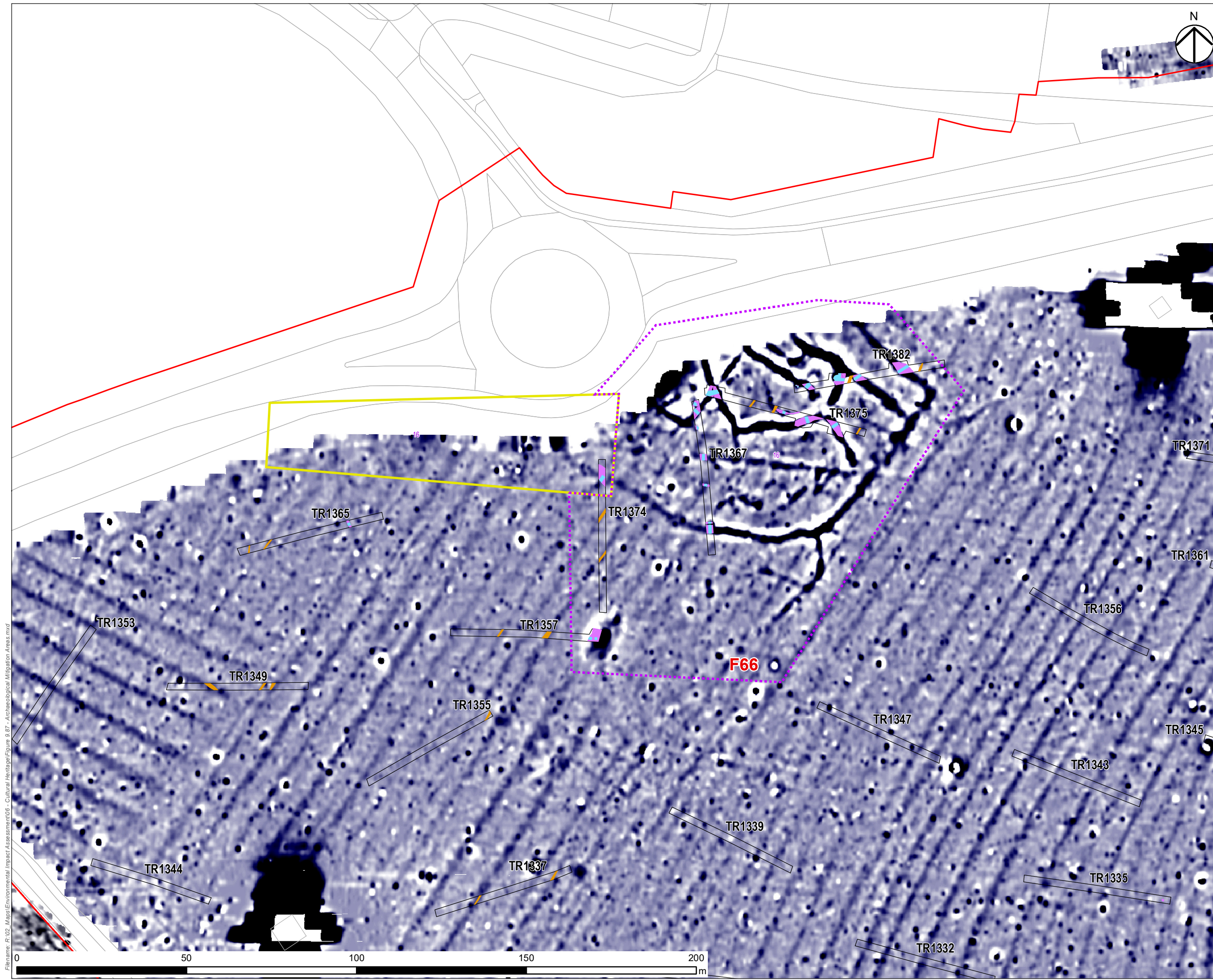

NOTES
THIS DRAWING IS TO BE READ IN CONJUNCTION WITH ALL OTHER RELEVANT DOCUMENTATION.
REGULATION 5(2)(A)

LEGEND

- Order Limits
- The Scheme
- Archaeological Mitigation Area
- Archaeological Mitigation Area - Fencing
- Slot
- Modern
- Furrow
- Feature
- Colluvium
- Headland
- LoE

FIRST ISSUE	TD	NS	P01
Revision Details	By	Check	Date

Purpose of Issue
DRAFT

Client
National Highways
Woodlands
Manton Lane
Manton Industrial Estate
Bedford
MK41 7LW

Development Consent Order Number
TR010044

Project Title
A428 BLACK CAT TO CAXTON GIBBET IMPROVEMENTS

Drawing Title
FIGURE 9.87 SHEET 16 OF 41 ARCHAEOLOGICAL MITIGATION AREA 16

Designed HM	Drawn TD	Checked MM	Approved JG	Date 26/02/2021
Internal Project No 60541541	Subsidiary D7		Zone	
Scale @ A3 1:1,000				

THIS DOCUMENT HAS BEEN PREPARED PURSUANT TO AND SUBJECT TO THE TERMS OF AECOM'S APPOINTMENT BY ITS CLIENT. AECOM ACCEPTS NO LIABILITY FOR ANY USE OF THIS DOCUMENT OTHER THAN BY ITS ORIGINAL CLIENT OR FOLLOWING AECOM'S EXPRESS AGREEMENT TO SUCH USE, AND ONLY FOR THE PURPOSES FOR WHICH IT WAS PREPARED AND PROVIDED.

Drawing Number HE551495	Originator -ACM	Volume -EGN-	Rev P01
Location GEN_Z_Z_ZZ	Type -GS-GI	Number -XXXX	

Filename: R:\02_Maps\Environmental Impact Assessment\06 - Cultural Heritage\Figure 9.87 - Archaeological Mitigation Areas.mxd

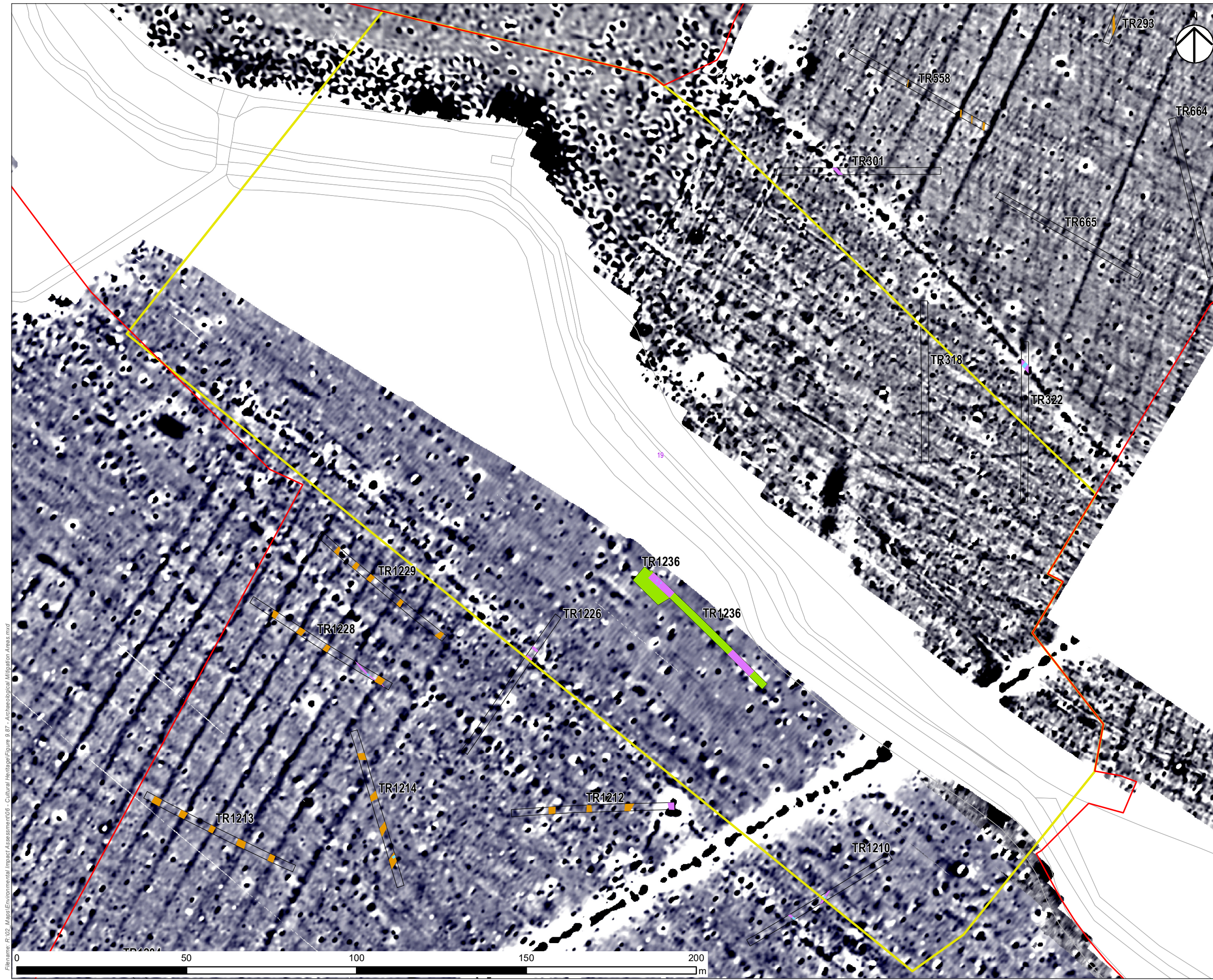

NOTES
 THIS DRAWING IS TO BE READ IN CONJUNCTION WITH ALL OTHER RELEVANT DOCUMENTATION.
 REGULATION 5(2)(A)

LEGEND

- Order Limits
- The Scheme
- Archaeological Mitigation Area
- Slot
- Modern
- Furrow
- Feature
- Colluvium
- Headland
- LoE

FIRST ISSUE	TD	NS	P01
Revision Details	By	Check	Date Suffix
Purpose of Issue	DRAFT		
Client	National Highways Woodlands Marston Lane Marston Industrial Estate Bedford MK41 7LW		
Development Consent Order Number	TR010044		
Project Title	A428 BLACK CAT TO CAXTON GIBBET IMPROVEMENTS		
Drawing Title	FIGURE 9.87 SHEET 19 OF 41 ARCHAEOLOGICAL MITIGATION AREA 19		
Designed	Drawn	Checked	Approved
HM	TD	MM	JG
Internal Project No	Subsidiary		Date
60541541	D7		26/02/2021
Scale @ A3	Zone		
1:1,000			
THIS DOCUMENT HAS BEEN PREPARED PURSUANT TO AND SUBJECT TO THE TERMS OF AECOM'S APPOINTMENT BY ITS CLIENT. AECOM ACCEPTS NO LIABILITY FOR ANY USE OF THIS DOCUMENT OTHER THAN BY ITS ORIGINAL CLIENT OR FOLLOWING AECOM'S EXPRESS AGREEMENT TO SUCH USE, AND ONLY FOR THE PURPOSES FOR WHICH IT WAS PREPARED AND PROVIDED.			
Drawing Number	Originator	Volume	Rev
HE551495	-ACM	-EGN-	P01
Location	Type	Role	Number
GEN_Z_Z_ZZ	-GS-GI	-XXXX	

Filename: R:\02_Maps\Environmental Impact Assessment\06 - Cultural Heritage\Figure 9.87 - Archaeological Mitigation Areas.mxd

This map is based upon Ordnance Survey material with the permission of Ordnance Survey on behalf of the Controller of Her Majesty's Stationery Office © Crown copyright. Unauthorised reproduction infringes Crown copyright and may lead to prosecution or civil proceedings. Highways England 100030649 2021