

- NOTES
THIS DRAWING IS TO BE READ IN CONJUNCTION WITH ALL OTHER RELEVANT DOCUMENTATION.
- REGULATION 5(2)(A)
LEGEND
- Order Limits
 - The Scheme
 - 500m Study Area (Compound)
 - 1km Study Area (Scheme)
 - Listed Building
 - Conservation Area
 - Registered Park and Garden
 - Scheduled Monument

© Historic England [2020]. Contains Ordnance Survey data © Crown copyright and database right [2020]. The Historic England GIS Data contained in this material was obtained in [2020].

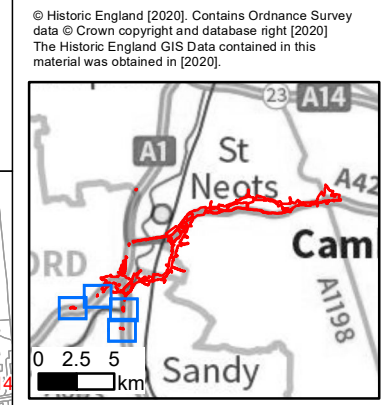

FIRST ISSUE	MLS	LH	P01
Revision Details	By	Check	Date

Purpose of Issue
DCO APPLICATION

Client
Highways England
Woodlands
Manton Lane
Manton Industrial Estate
Bedford
MK41 7LW



Development Consent Order Number
TR010044

Project Title
A428 BLACK CAT TO CAXTON GIBBET IMPROVEMENTS

Drawing Title
FIGURE 6.2 DESIGNATED HERITAGE ASSETS SHEET 1 OF 9

Designed	Drawn	Checked	Approved	Date
HM	MLS	LH	JG	26/02/2021
Internal Project No	Suitability			
60541541	D7			
Scale @ A3	Zone			
1:10,000				

THIS DOCUMENT HAS BEEN PREPARED PURSUANT TO AND SUBJECT TO THE TERMS OF AECOM'S APPOINTMENT BY ITS CLIENT. AECOM ACCEPTS NO LIABILITY FOR ANY USE OF THIS DOCUMENT OTHER THAN BY ITS ORIGINAL CLIENT OR FOLLOWING AECOM'S EXPRESS AGREEMENT TO SUCH USE, AND ONLY FOR THE PURPOSES FOR WHICH IT WAS PREPARED AND PROVIDED.

Drawing Number	Highways England Ptn	Originator	Volume	Rev
HE551495	-ACM	-EGN-	-GS-GI-0037	P01
Location	Type	Role	Number	

Filename: B:02_Maps\Environmental_ImpactAssessment\06 - Cultural Heritage\Figure 6.2 - Designated Heritage Assets Compounds 1.mxd

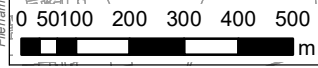

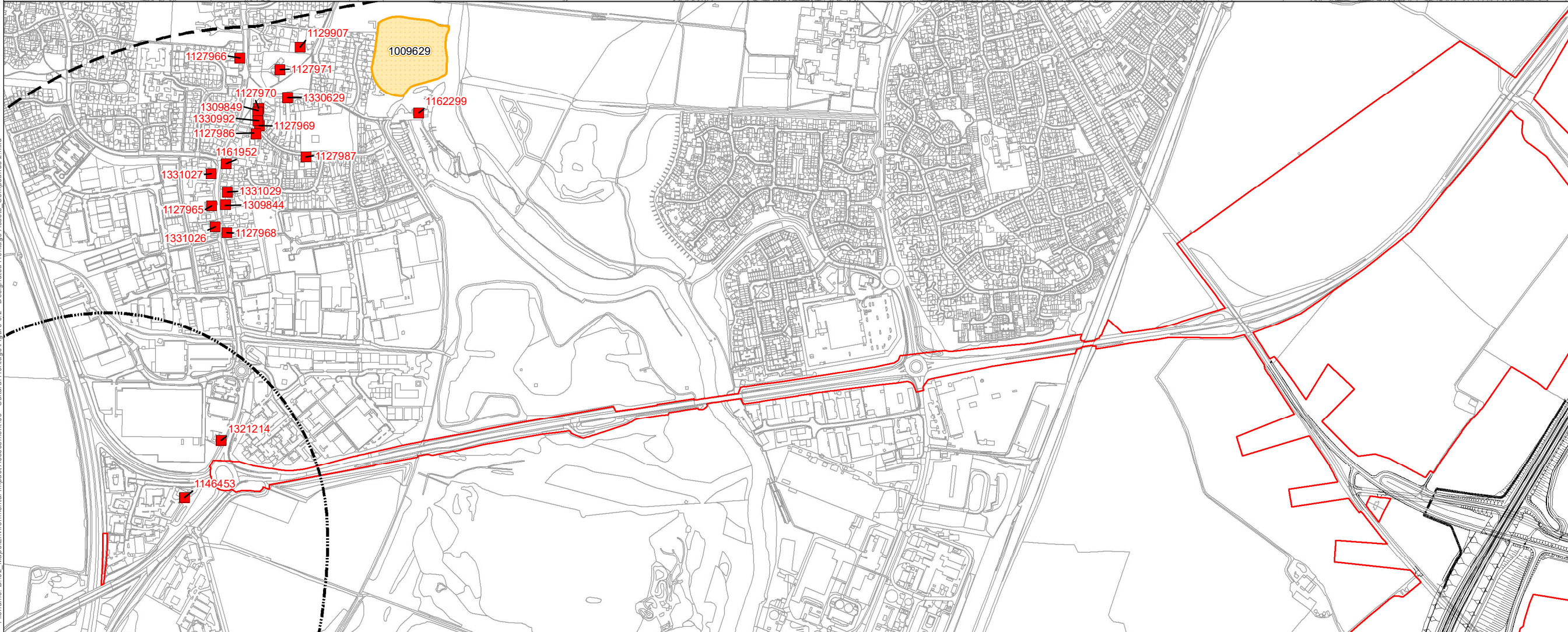
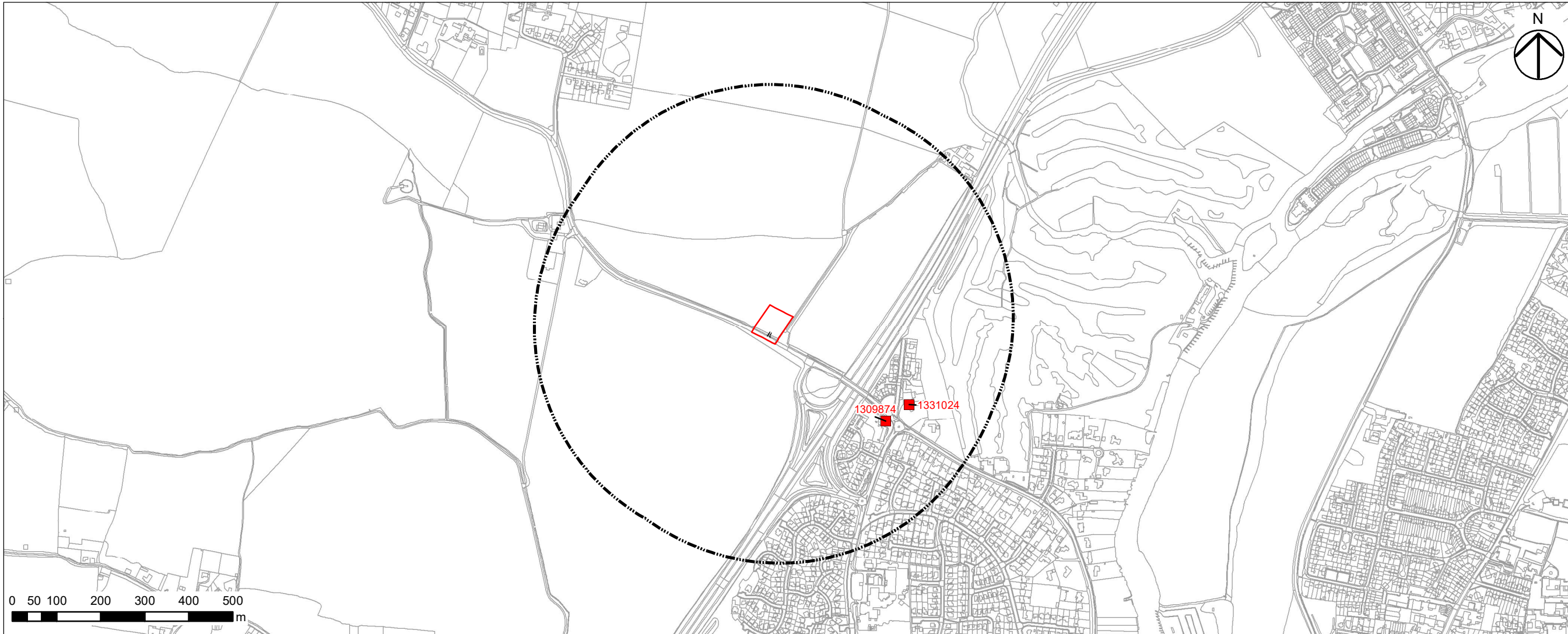

- NOTES
THIS DRAWING IS TO BE READ IN CONJUNCTION WITH ALL OTHER RELEVANT DOCUMENTATION.
- REGULATION 5(2)(A)
LEGEND
- Order Limits
 - The Scheme
 - Listed Building
 - 500m Study Area (Compound)
 - 1km Study Area (Scheme)
 - Conservation Area
 - Registered Park and Garden
 - Scheduled Monument

© Historic England [2020]. Contains Ordnance Survey data © Crown copyright and database right [2020]. The Historic England GIS Data contained in this material was obtained in [2020].

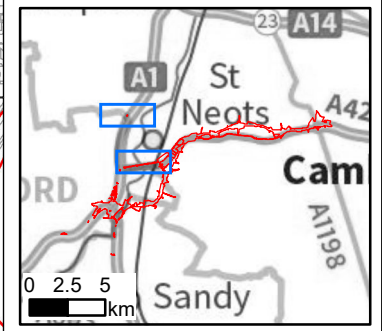

Revision Details	By	Check	Date	Suffix
FIRST ISSUE	ML	LH	26/02/2021	P01

Purpose of Issue
DCO APPLICATION

Client
Highways England
Woodlands
Manton Lane
Manton Industrial Estate
Bedford
MK41 7LW



Development Consent Order Number
TR010044

Project Title
A428 BLACK CAT TO CAXTON GIBBET IMPROVEMENTS

Drawing Title
FIGURE 6.2 DESIGNATED HERITAGE ASSETS SHEET 2 OF 9

Designed	Drawn	Checked	Approved	Date
HM	MLS	LH	JG	26/02/2021
Internal Project No 60541541			Suitability D7	
Scale @ A3 1:10,000			Zone	

THIS DOCUMENT HAS BEEN PREPARED PURSUANT TO AND SUBJECT TO THE TERMS OF AECOM'S APPOINTMENT BY ITS CLIENT. AECOM ACCEPTS NO LIABILITY FOR ANY USE OF THIS DOCUMENT OTHER THAN BY ITS ORIGINAL CLIENT OR FOLLOWING AECOM'S EXPRESS AGREEMENT TO SUCH USE, AND ONLY FOR THE PURPOSES FOR WHICH IT WAS PREPARED AND PROVIDED.

Drawing Number	Highways England Ptn	Originator	Volume	Rev
HE551495	-ACM	-EGN-	-GS-GI-	P01
GEN_Z_Z_ZZ			-0037	
Location	Type	Role	Number	

Filename: B:02_Maps\Environmental_Impact_Assessment\06 - Cultural Heritage\Figure 6.2 - Designated Heritage Assets Compounds 2.mxd

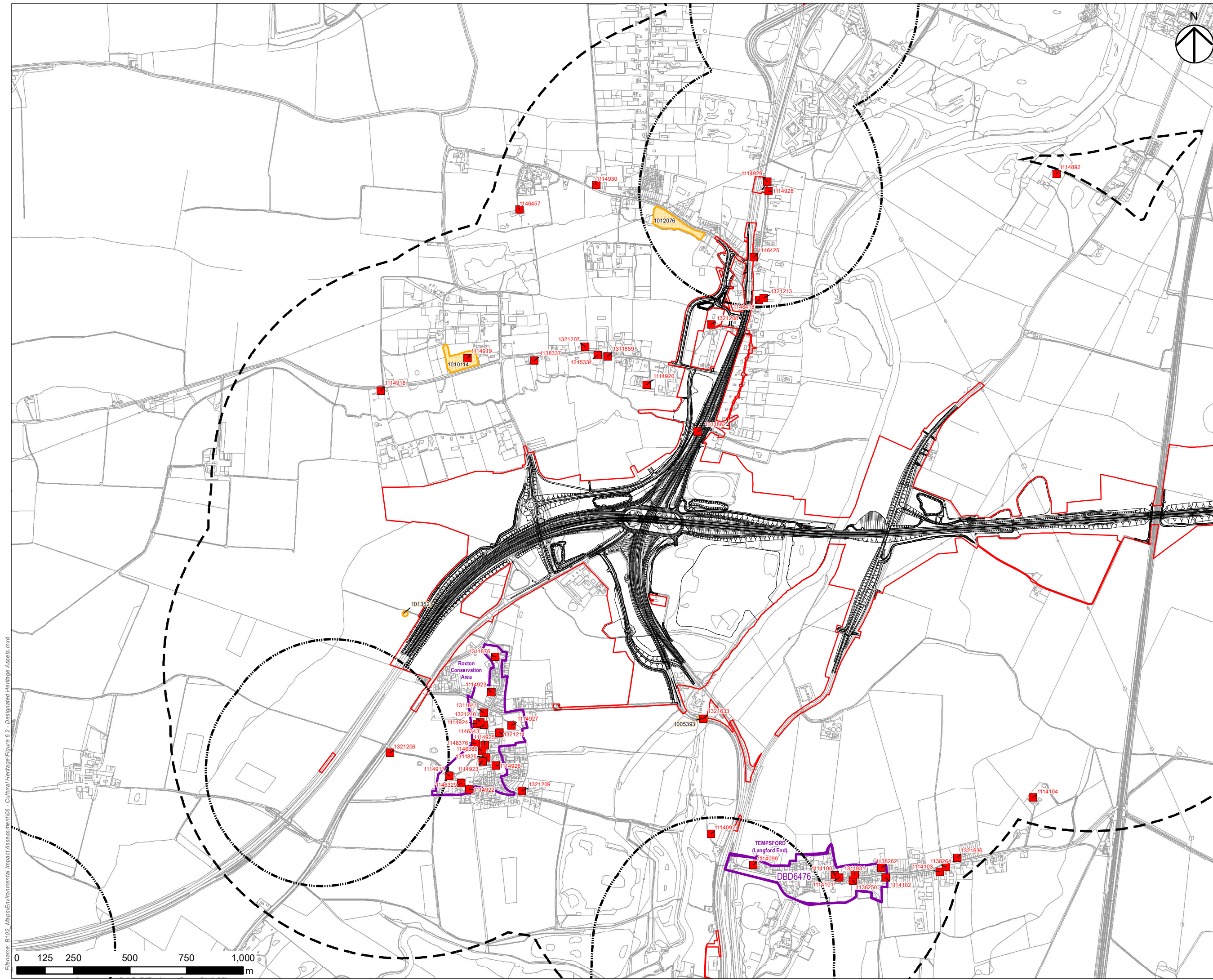

- NOTES
THIS DRAWING IS TO BE READ IN CONJUNCTION WITH ALL OTHER RELEVANT DOCUMENTATION.
- REGULATION 5(2)(A)
LEGEND
- Order Limits
 - The Scheme
 - 500m Study Area (Compound)
 - 1km Study Area (Scheme)
 - Listed Building
 - Conservation Area
 - Registered Park and Garden
 - Scheduled Monument

© Historic England 2020. Contains Ordnance Survey data © Crown copyright and database right 2020. The Historic England GIS Data contained in this material was obtained in 2020.

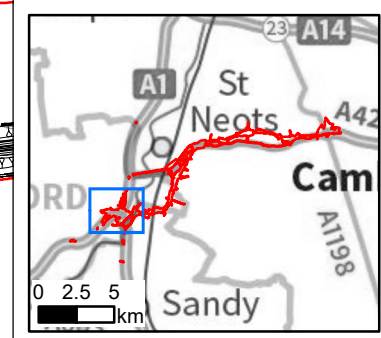

FIRST ISSUE	MLS	LH	P01
Revision Details	By	Check	Date

Purpose of Issue
DCO APPLICATION

Client
Highways England
Woodlands
Manton Lane
Manton Industrial Estate
Bedford
MK41 7LW

Development Consent Order Number
TR010044

Project Title
A428 BLACK CAT TO CAXTON GIBBET IMPROVEMENTS

Drawing Title
FIGURE 6.2 DESIGNATED HERITAGE ASSETS SHEET 3 OF 9

Designed HM	Drawn MLS	Checked LH	Approved JG	Date 26/02/2021
Internal Project No 60541541	Subsidiarity D7		Zone	
Scale @ A3 1:15,000				

THIS DOCUMENT HAS BEEN PREPARED PURSUANT TO AND SUBJECT TO THE TERMS OF AECOM'S APPOINTMENT BY ITS CLIENT. AECOM ACCEPTS NO LIABILITY FOR ANY USE OF THIS DOCUMENT OTHER THAN BY ITS ORIGINAL CLIENT OR FOLLOWING AECOM'S EXPRESS AGREEMENT TO SUCH USE, AND ONLY FOR THE PURPOSES FOR WHICH IT WAS PREPARED AND PROVIDED.

Drawing Number HE551495	Originator -ACM	Volume -EGN-	Rev P01
Location GEN_Z_Z_ZZ	Type -GS-GI	Role -0037	Number

Filename: B:02_Maps\Environmental_Impact_Assessment\06 - Cultural Heritage\Figure 6.2 - Designated Heritage Assets.mxd

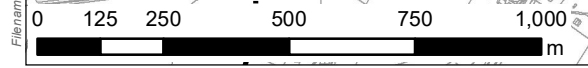

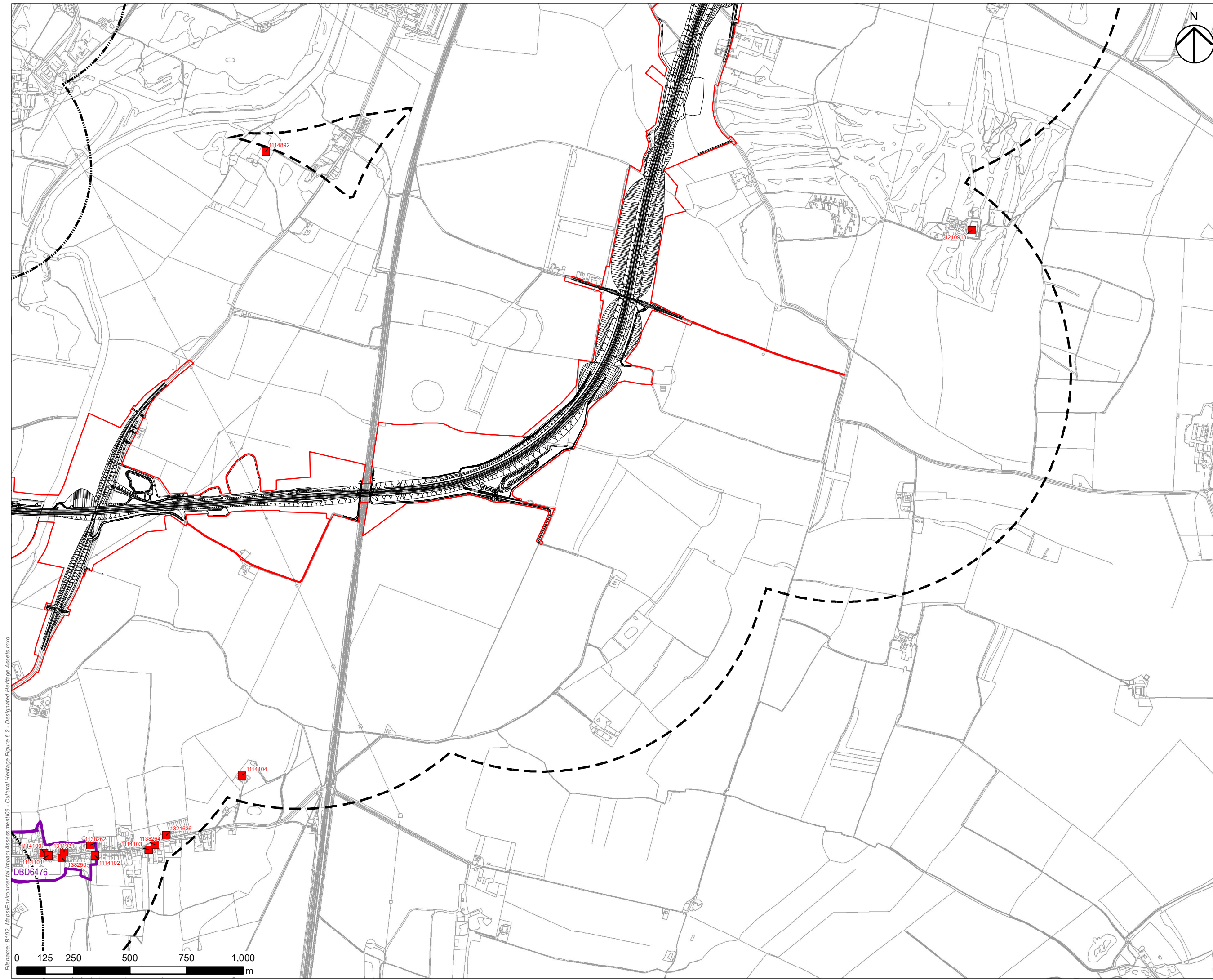

- NOTES
THIS DRAWING IS TO BE READ IN CONJUNCTION WITH ALL OTHER RELEVANT DOCUMENTATION.
- REGULATION 5(2)(A)
LEGEND
- Order Limits
 - The Scheme
 - 500m Study Area (Compound)
 - 1km Study Area (Scheme)
 - Listed Building
 - Conservation Area
 - Registered Park and Garden
 - Scheduled Monument

© Historic England 2020. Contains Ordnance Survey data © Crown copyright and database right 2020. The Historic England GIS Data contained in this material was obtained in 2020.

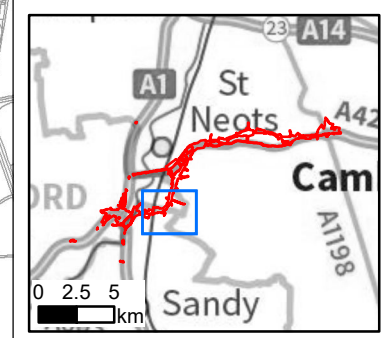

Revision Details	By	Check	Date	Suffix
FIRST ISSUE	ML	LH	26/02/2021	P01

Purpose of Issue
DCO APPLICATION

Client
Highways England
Woodlands
Manton Lane
Manton Industrial Estate
Bedford
MK41 7LW



Development Consent Order Number
TR010044

Project Title
A428 BLACK CAT TO CAXTON GIBBET IMPROVEMENTS

Drawing Title
FIGURE 6.2 DESIGNATED HERITAGE ASSETS SHEET 4 OF 9

Designed	Drawn	Checked	Approved	Date
HM	MLS	LH	JG	26/02/2021

Internal Project No
60541541

Scale @ A3
1:15,000

Suitability
D7

Zone

THIS DOCUMENT HAS BEEN PREPARED PURSUANT TO AND SUBJECT TO THE TERMS OF AECOM'S APPOINTMENT BY ITS CLIENT. AECOM ACCEPTS NO LIABILITY FOR ANY USE OF THIS DOCUMENT OTHER THAN BY ITS ORIGINAL CLIENT OR FOLLOWING AECOM'S EXPRESS AGREEMENT TO SUCH USE, AND ONLY FOR THE PURPOSES FOR WHICH IT WAS PREPARED AND PROVIDED.

Highways England Ptn	Originator	Volume	Rev
HE551495	-ACM	-EGN-	P01
GEN_Z_Z_ZZ	-GS-GI	-0037	

Filename: B:\02_Maps\Environmental Impact Assessment\06 - Cultural Heritage\Figure 6.2 - Designated Heritage Assets.mxd

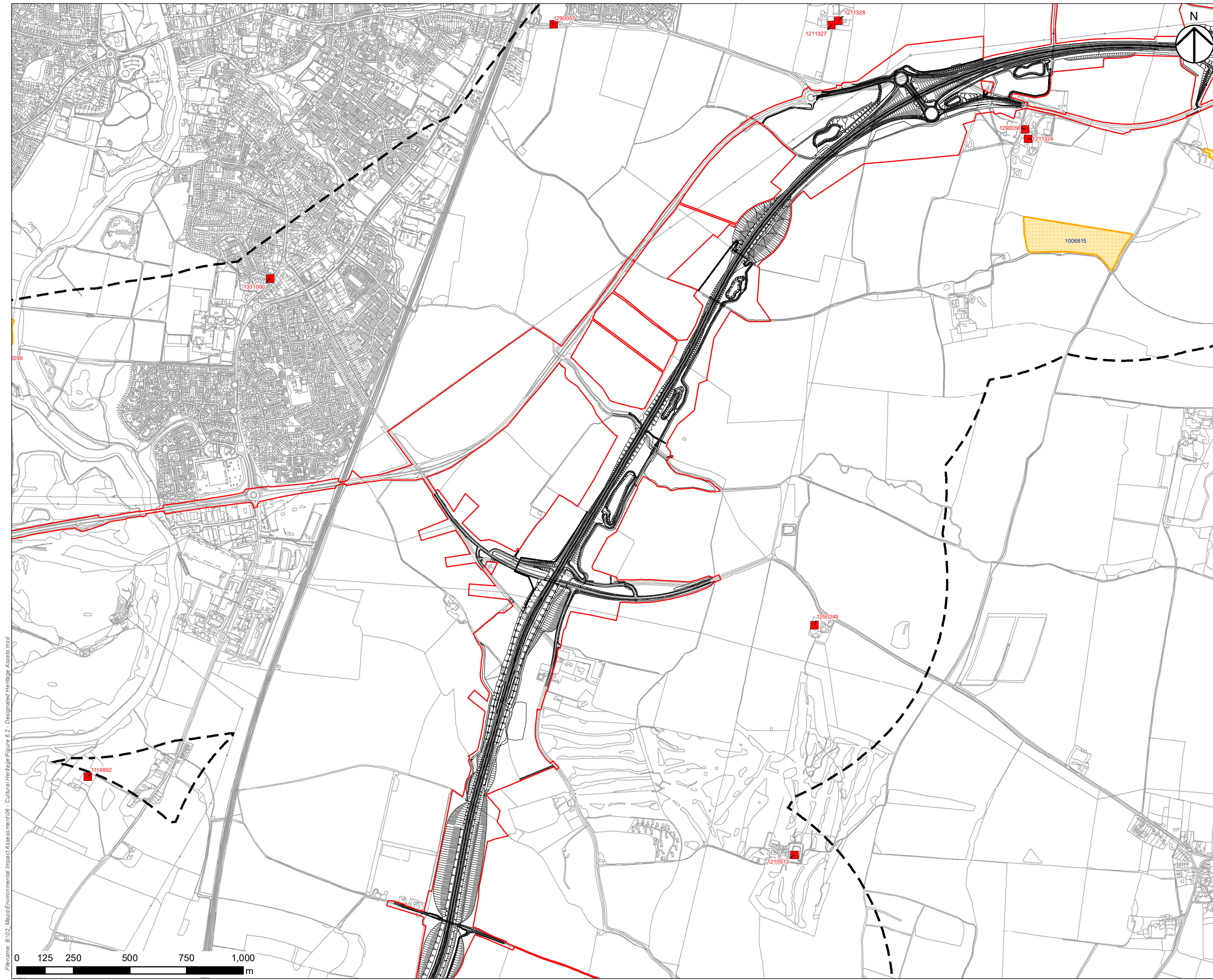

- NOTES
THIS DRAWING IS TO BE READ IN CONJUNCTION WITH ALL OTHER RELEVANT DOCUMENTATION.
- REGULATION 5(2)(A)
LEGEND
- Order Limits
 - The Scheme
 - 500m Study Area (Compound)
 - 1km Study Area (Scheme)
 - Listed Building
 - Conservation Area
 - Registered Park and Garden
 - Scheduled Monument

© Historic England 2020. Contains Ordnance Survey data © Crown copyright and database right 2020. The Historic England GIS Data contained in this material was obtained in 2020.

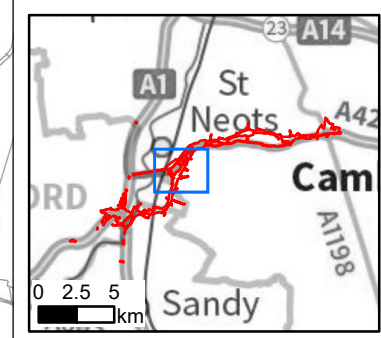

FIRST ISSUE	ML	LH	26/02/2021	P01
Revision Details	By	Check	Date	Suffix

Purpose of Issue
DCO APPLICATION

Client
Highways England
Woodlands
Marston Lane
Marston Industrial Estate
Bedford
MK41 7LW



Development Consent Order Number
TR010044

Project Title
A428 BLACK CAT TO CAXTON GIBBET IMPROVEMENTS

Drawing Title
FIGURE 6.2 DESIGNATED HERITAGE ASSETS SHEET 5 OF 9

Designed HM	Drawn MLS	Checked LH	Approved JG	Date 26/02/2021
Internal Project No 60541541			Suitability D7	
Scale @ A3 1:15,000				

THIS DOCUMENT HAS BEEN PREPARED PURSUANT TO AND SUBJECT TO THE TERMS OF AECOM'S APPOINTMENT BY ITS CLIENT. AECOM ACCEPTS NO LIABILITY FOR ANY USE OF THIS DOCUMENT OTHER THAN BY ITS ORIGINAL CLIENT OR FOLLOWING AECOM'S EXPRESS AGREEMENT TO SUCH USE, AND ONLY FOR THE PURPOSES FOR WHICH IT WAS PREPARED AND PROVIDED.

Drawing Number HE551495	Originator -ACM	Volume -EGN-	Rev P01
GEN_Z_Z_Z_Z		-GS-GI-0037	
Location	Type	Role	Number

Filename: B:\02_Maps\Environmental_Impact\Assessment\06 - Cultural Heritage\Figure 6.2 - Designated Heritage Assets.mxd

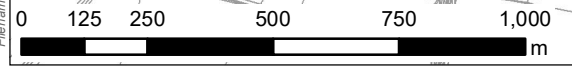

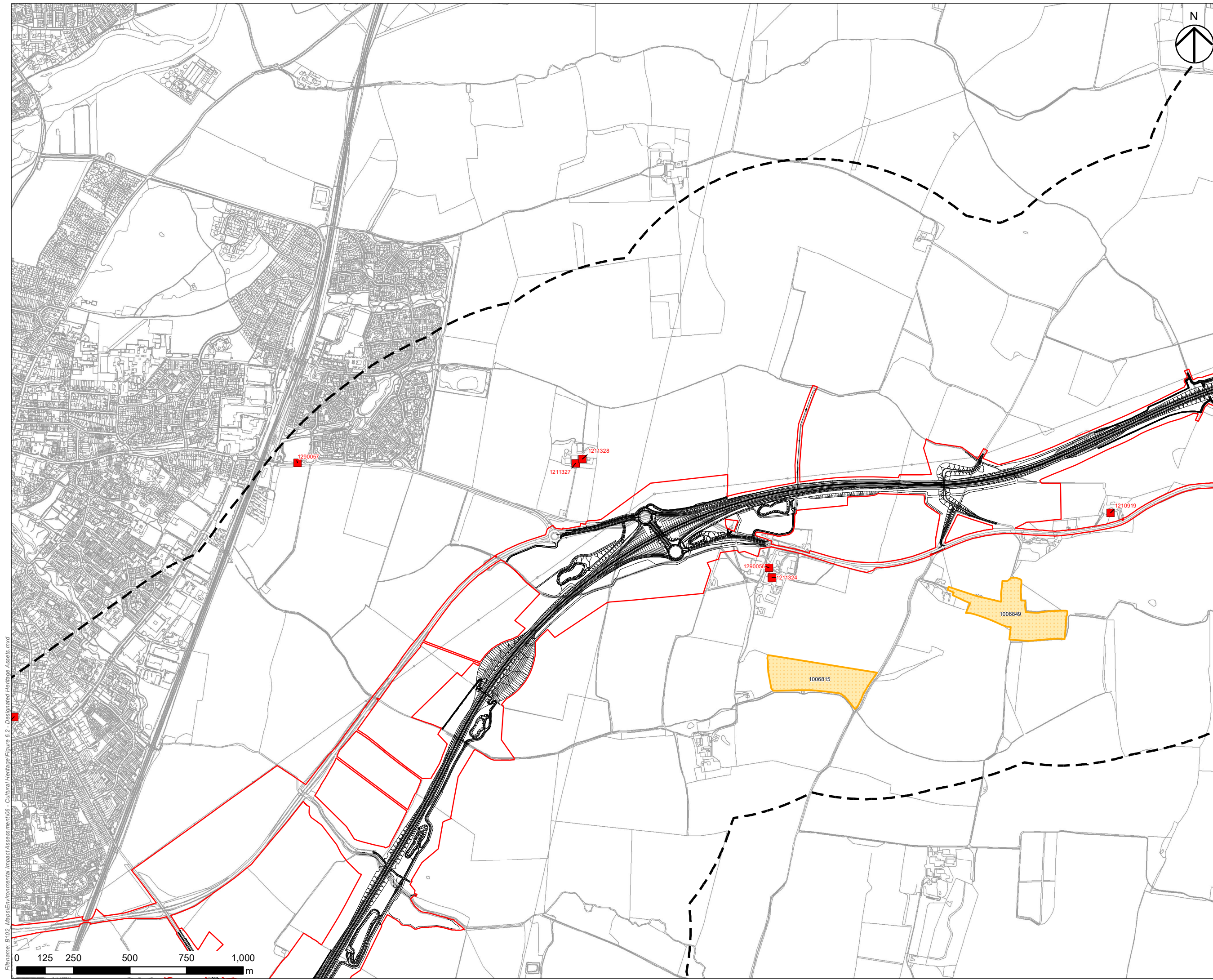

- NOTES
THIS DRAWING IS TO BE READ IN CONJUNCTION WITH ALL OTHER RELEVANT DOCUMENTATION.
- REGULATION 5(2)(A)
LEGEND
- Order Limits
 - The Scheme
 - 500m Study Area (Compound)
 - 1km Study Area (Scheme)
 - Listed Building
 - Conservation Area
 - Registered Park and Garden
 - Scheduled Monument

© Historic England 2020. Contains Ordnance Survey data © Crown copyright and database right 2020. The Historic England GIS Data contained in this material was obtained in 2020.

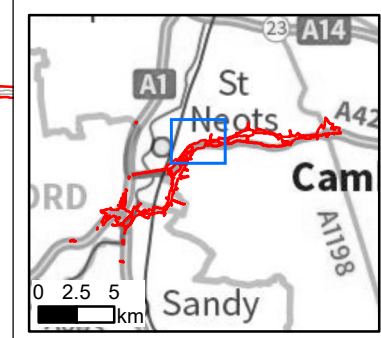

Filename: B:02_Maps\Environmental_Impact\Assessment\06 - Cultural Heritage\Figure 6.2 - Designated Heritage Assets.mxd

FIRST ISSUE	MLS	LH	P01
Revision Details	By	Check	Date

Purpose of Issue
DCO APPLICATION

Client
Highways England
Woodlands
Manton Lane
Manton Industrial Estate
Bedford
MK41 7LW



Development Consent Order Number
TR010044

Project Title
A428 BLACK CAT TO CAXTON GIBBET IMPROVEMENTS

Drawing Title
FIGURE 6.2 DESIGNATED HERITAGE ASSETS SHEET 6 OF 9

Designed HM	Drawn MLS	Checked LH	Approved JG	Date 26/02/2021
Internal Project No 60541541	Suitability D7		Zone	
Scale @ A3 1:15,000				

THIS DOCUMENT HAS BEEN PREPARED PURSUANT TO AND SUBJECT TO THE TERMS OF AECOM'S APPOINTMENT BY ITS CLIENT. AECOM ACCEPTS NO LIABILITY FOR ANY USE OF THIS DOCUMENT OTHER THAN BY ITS ORIGINAL CLIENT OR FOLLOWING AECOM'S EXPRESS AGREEMENT TO SUCH USE, AND ONLY FOR THE PURPOSES FOR WHICH IT WAS PREPARED AND PROVIDED.

Drawing Number HE551495	Originator -ACM	Volume -EGN-	Rev P01
GEN_Z_Z_Z_Z	-GS-GI	-0037	
Location	Type	Role	Number

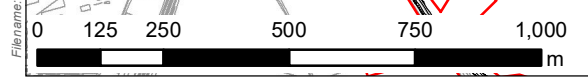

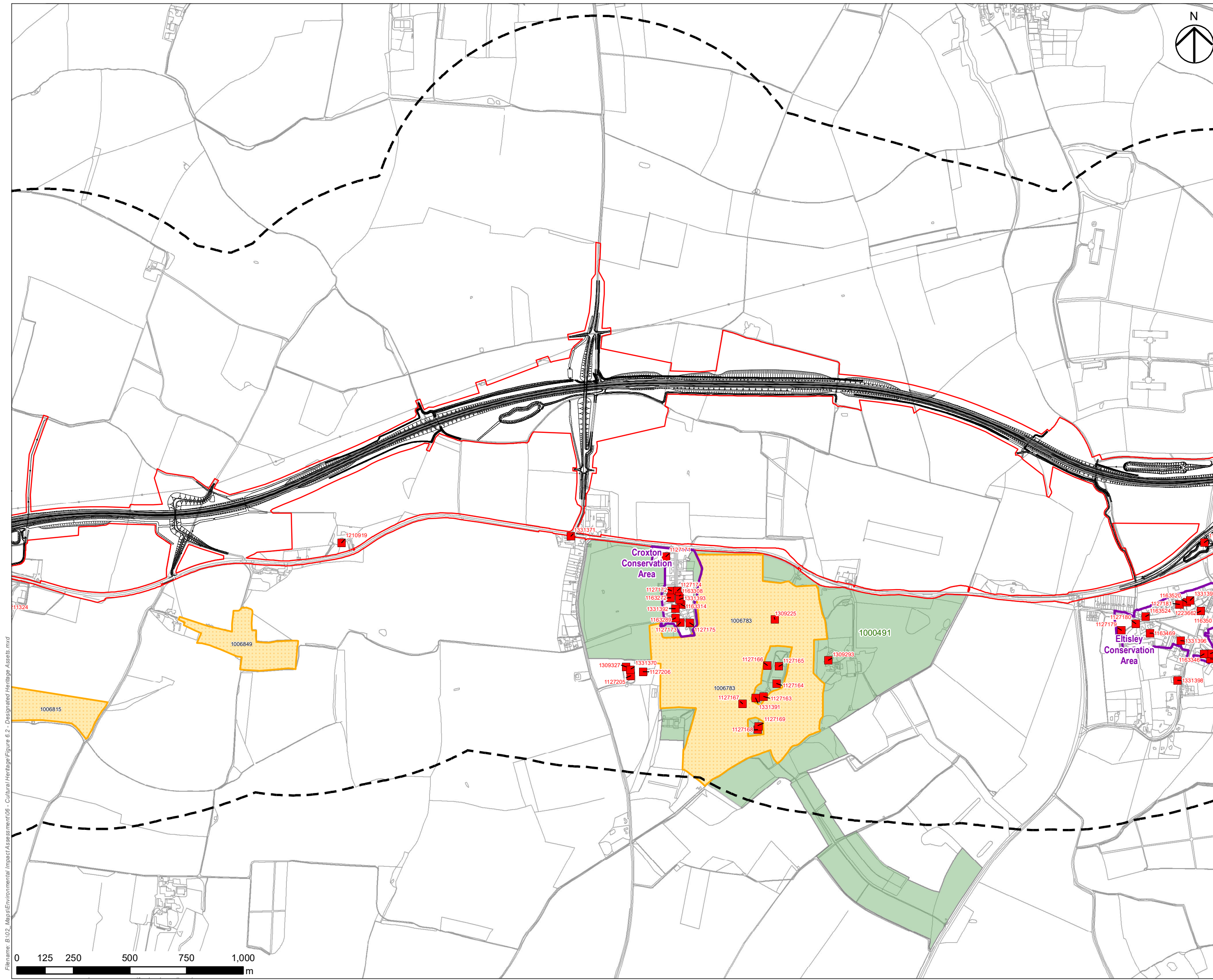

- NOTES
THIS DRAWING IS TO BE READ IN CONJUNCTION WITH ALL OTHER RELEVANT DOCUMENTATION.
- REGULATION 5(2)(A)
LEGEND
- Order Limits
 - The Scheme
 - 500m Study Area (Compound)
 - 1km Study Area (Scheme)
 - Listed Building
 - Conservation Area
 - Registered Park and Garden
 - Scheduled Monument

© Historic England 2020. Contains Ordnance Survey data © Crown copyright and database right 2020. The Historic England GIS Data contained in this material was obtained in 2020.

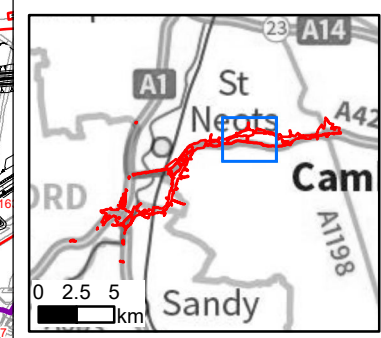

FIRST ISSUE	MLS	LH	P01
Revision Details	By	Check	Date

Purpose of Issue
DCO APPLICATION

Client
Highways England
Woodlands
Manton Lane
Manton Industrial Estate
Bedford
MK41 7LW



Development Consent Order Number
TR010044

Project Title
A428 BLACK CAT TO CAXTON GIBBET IMPROVEMENTS

Drawing Title
FIGURE 6.2 DESIGNATED HERITAGE ASSETS SHEET 7 OF 9

Designed HM	Drawn MLS	Checked LH	Approved JG	Date 26/02/2021
Internal Project No 60541541		Suitability D7		
Scale @ A3 1:15,000		Zone		

THIS DOCUMENT HAS BEEN PREPARED PURSUANT TO AND SUBJECT TO THE TERMS OF AECOM'S APPOINTMENT BY ITS CLIENT. AECOM ACCEPTS NO LIABILITY FOR ANY USE OF THIS DOCUMENT OTHER THAN BY ITS ORIGINAL CLIENT OR FOLLOWING AECOM'S EXPRESS AGREEMENT TO SUCH USE, AND ONLY FOR THE PURPOSES FOR WHICH IT WAS PREPARED AND PROVIDED.

Drawing Number HE551495	Originator -ACM	Volume -EGN-	Rev P01
Location GEN_Z_Z_ZZ	Type -GS-GI	Role -0037	Number

Filename: B:\02_Maps\Environmental_Impact\Assessment\06 - Cultural Heritage\Figure 6.2 - Designated Heritage Assets.mxd

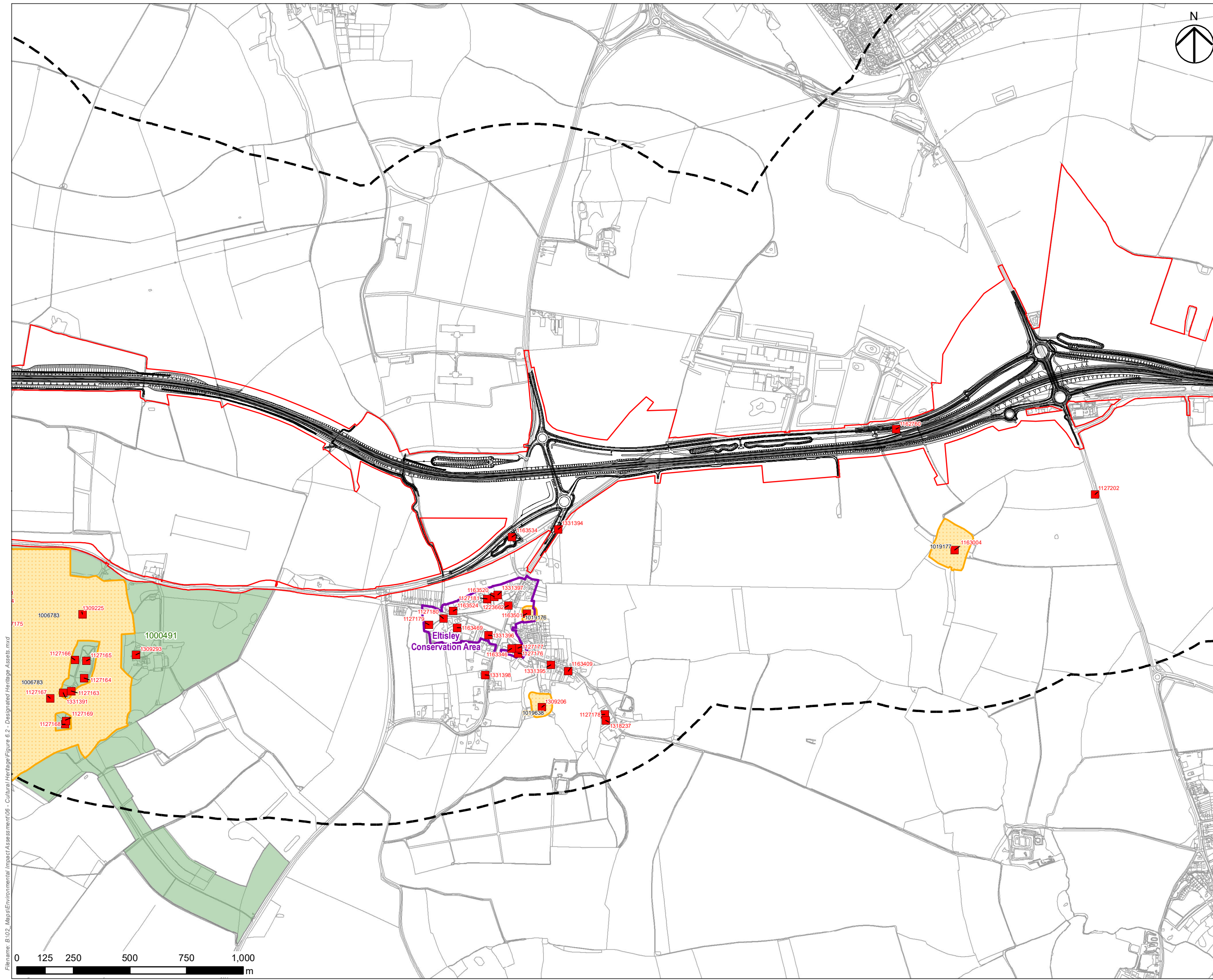

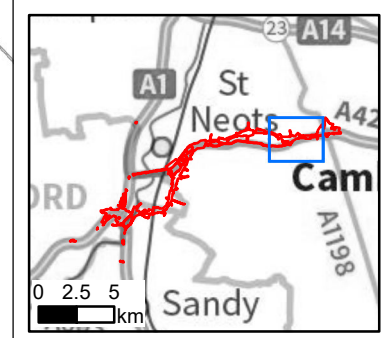

- NOTES
THIS DRAWING IS TO BE READ IN CONJUNCTION WITH ALL OTHER RELEVANT DOCUMENTATION.
- REGULATION 5(2)(A)
LEGEND
- Order Limits
 - The Scheme
 - 500m Study Area (Compound)
 - 1km Study Area (Scheme)
 - Listed Building
 - Conservation Area
 - Registered Park and Garden
 - Scheduled Monument

© Historic England 2020. Contains Ordnance Survey data © Crown copyright and database right 2020. The Historic England GIS Data contained in this material was obtained in 2020.

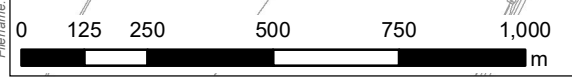

Filename: B:\02_Maps\Environmental_Impact\Assessment\06 - Cultural Heritage\Figure 6.2 - Designated Heritage Assets.mxd



FIRST ISSUE	ML	LH	P01
Revision Details	By	Check	Date Suffix
Purpose of Issue			
DCO APPLICATION			
Client			
Highways England Woodlands Manton Lane Manton Industrial Estate Bedford MK41 7LW			
			
Development Consent Order Number			
TR010044			
Project Title			
A428 BLACK CAT TO CAXTON GIBBET IMPROVEMENTS			
Drawing Title			
FIGURE 6.2 DESIGNATED HERITAGE ASSETS SHEET 8 OF 9			
Designed	Drawn	Checked	Approved
HM	MLS	LH	JG
Internal Project No			Suitability
60541541			D7
Scale @ A3			Zone
1:15,000			
THIS DOCUMENT HAS BEEN PREPARED PURSUANT TO AND SUBJECT TO THE TERMS OF AECOM'S APPOINTMENT BY ITS CLIENT. AECOM ACCEPTS NO LIABILITY FOR ANY USE OF THIS DOCUMENT OTHER THAN BY ITS ORIGINAL CLIENT OR FOLLOWING AECOM'S EXPRESS AGREEMENT TO SUCH USE, AND ONLY FOR THE PURPOSES FOR WHICH IT WAS PREPARED AND PROVIDED.			
Drawing Number	Highways England Pin	Originator	Volume
HE551495	-ACM	-EGN-	
GEN_Z_Z_ZZ		-GS-GI-	-0037
Location	Type	Role	Number
			P01

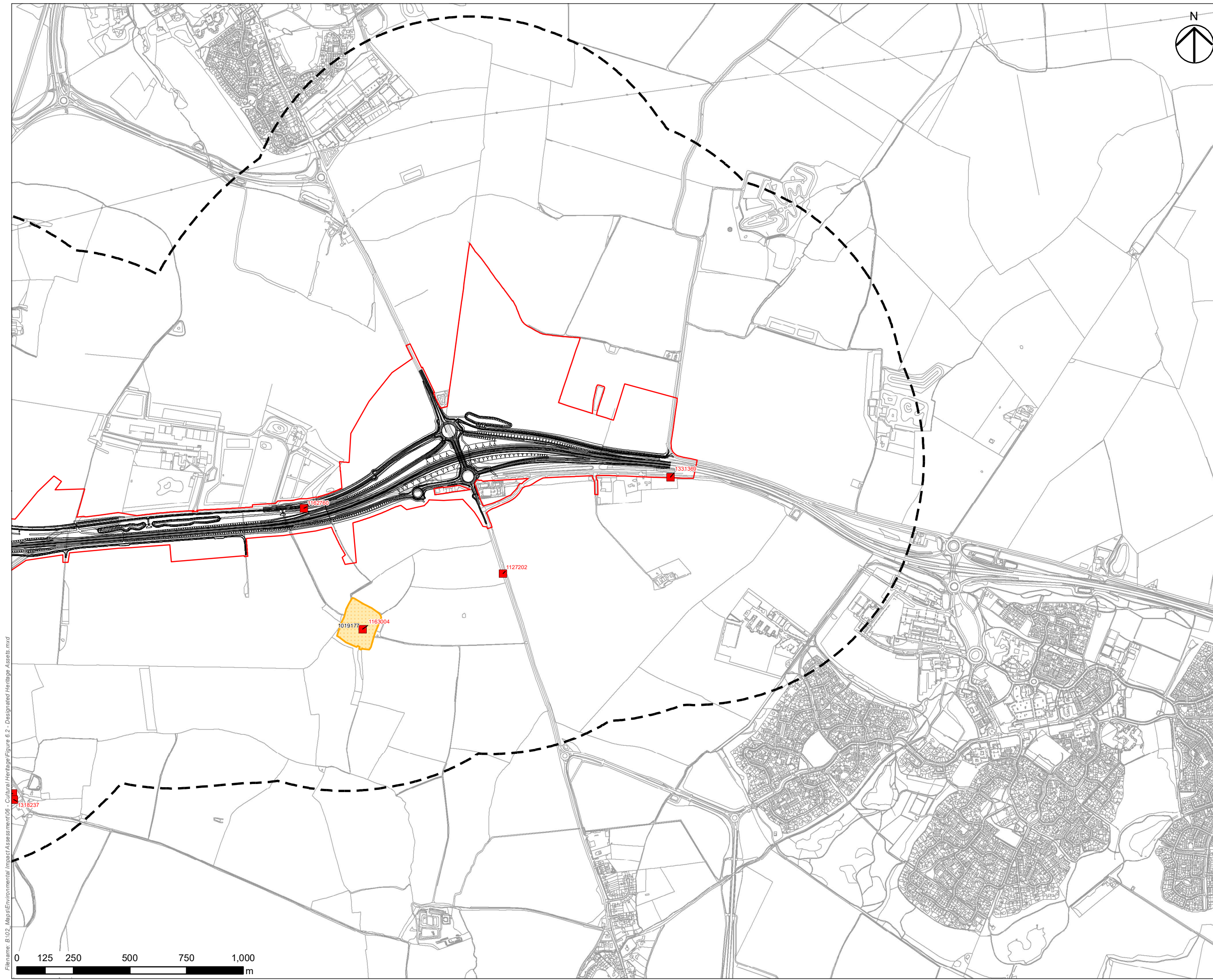

- NOTES
THIS DRAWING IS TO BE READ IN CONJUNCTION WITH ALL OTHER RELEVANT DOCUMENTATION.
- REGULATION 5(2)(A)
LEGEND
- Order Limits
 - The Scheme
 - 500m Study Area (Compound)
 - 1km Study Area (Scheme)
 - Listed Building
 - Conservation Area
 - Registered Park and Garden
 - Scheduled Monument

© Historic England 2020. Contains Ordnance Survey data © Crown copyright and database right 2020. The Historic England GIS Data contained in this material was obtained in 2020.

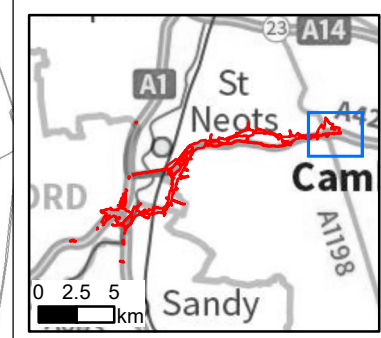

FIRST ISSUE	ML	LH	PO1
Revision Details	By	Check	Date

Purpose of Issue
DCO APPLICATION

Client
Highways England
Woodlands
Manton Lane
Manton Industrial Estate
Bedford
MK41 7LW



Development Consent Order Number
TR010044

Project Title
A428 BLACK CAT TO CAXTON GIBBET IMPROVEMENTS

Drawing Title
FIGURE 6.2 DESIGNATED HERITAGE ASSETS SHEET 9 OF 9

Designed HM	Drawn MLS	Checked LH	Approved JG	Date 26/02/2021
Internal Project No 60541541			Suitability D7	
Scale @ A3 1:15,000				

THIS DOCUMENT HAS BEEN PREPARED PURSUANT TO AND SUBJECT TO THE TERMS OF AECOM'S APPOINTMENT BY ITS CLIENT. AECOM ACCEPTS NO LIABILITY FOR ANY USE OF THIS DOCUMENT OTHER THAN BY ITS ORIGINAL CLIENT OR FOLLOWING AECOM'S EXPRESS AGREEMENT TO SUCH USE, AND ONLY FOR THE PURPOSES FOR WHICH IT WAS PREPARED AND PROVIDED.

Drawing Number HE551495	Highways England Pin -ACM	Originator -EGN-	Volume -GS-GI -0037	Rev P01
Location GEN_Z_Z_ZZ				Type Role Number

Filename: B:\02_Maps\Environmental_Impact\Assessment\06 - Cultural Heritage\Figure 6.2 - Designated Heritage Assets.mxd

