

# A47 North Tuddenham to Easton Dualling

**Scheme Number: TR010038**

## **Volume 6** **6.2 Environmental Statement Figures** **Figures 8.1 to 8.4**

APFP Regulation 5(2)(a)

Planning Act 2008

Infrastructure Planning (Applications: Prescribed  
Forms and Procedure) Regulations 2009

March 2021

Infrastructure Planning

Planning Act 2008

**The Infrastructure Planning  
(Applications: Prescribed Forms and  
Procedure) Regulations 2009**

The A47 North Tuddenham to Easton  
Development Consent Order 202[x]

---

**ENVIRONMENTAL STATEMENT FIGURES**  
**Figures 8.1 to 8.4**

---

<b>Regulation Number:</b>	5(2)(a)
<b>Planning Inspectorate Scheme Reference</b>	TR010038
<b>Application Document Reference</b>	TR010038/APP/6.2
<b>Author:</b>	A47 North Tuddenham to Easton Dualling Project Team, Highways England

<b>Version</b>	<b>Date</b>	<b>Status of Version</b>
Rev 0	March 2021	Application Issue

## SCHEDULE OF FIGURES IN THIS APPLICATION DOCUMENT

Figure Title	Drawing Number
Figure 8.1 – Sheet Overview	HE551489-GTY-EDB-000-DR-LB-30128
Figure 8.1 – Designated Sites and Priority Habitats (Sheet 1 of 3)	HE551489-GTY-EDB-000-DR-LB-30003
Figure 8.1 – Designated Sites and Priority Habitats (Sheet 2 of 3)	HE551489-GTY-EDB-000-DR-LB-30004
Figure 8.1 – Designated Sites and Priority Habitats (Sheet 3 of 3)	HE551489-GTY-EDB-000-DR-LB-30005
Figure 8.2 – Ecological Constraints Plan (Sheet 1 of 3)	HE551489-GTY-EDB-000-DR-LB-30006
Figure 8.2 – Ecological Constraints Plan (Sheet 2 of 3)	HE551489-GTY-EDB-000-DR-LB-30007
Figure 8.2 – Ecological Constraints Plan (Sheet 3 of 3)	HE551489-GTY-EDB-000-DR-LB-30008
Figure 8.2 and 8.3 – Sheet Overview	HE551489-GTY-EDB-000-DR-LB-30129
Figure 8.3 – Phase 1 Habitat Study (Sheet 1 of 3)	HE551489-GTY-EDB-000-DR-LB-30009
Figure 8.3 – Phase 1 Habitat Study (Sheet 2 of 3)	HE551489-GTY-EDB-000-DR-LB-30010
Figure 8.3 – Phase 1 Habitat Study (Sheet 3 of 3)	HE551489-GTY-EDB-000-DR-LB-30011
Figure 8.4 – Fungi Survey Area and Chego Scores	HE551489-GTY-EDB-000-DR-LB-30012

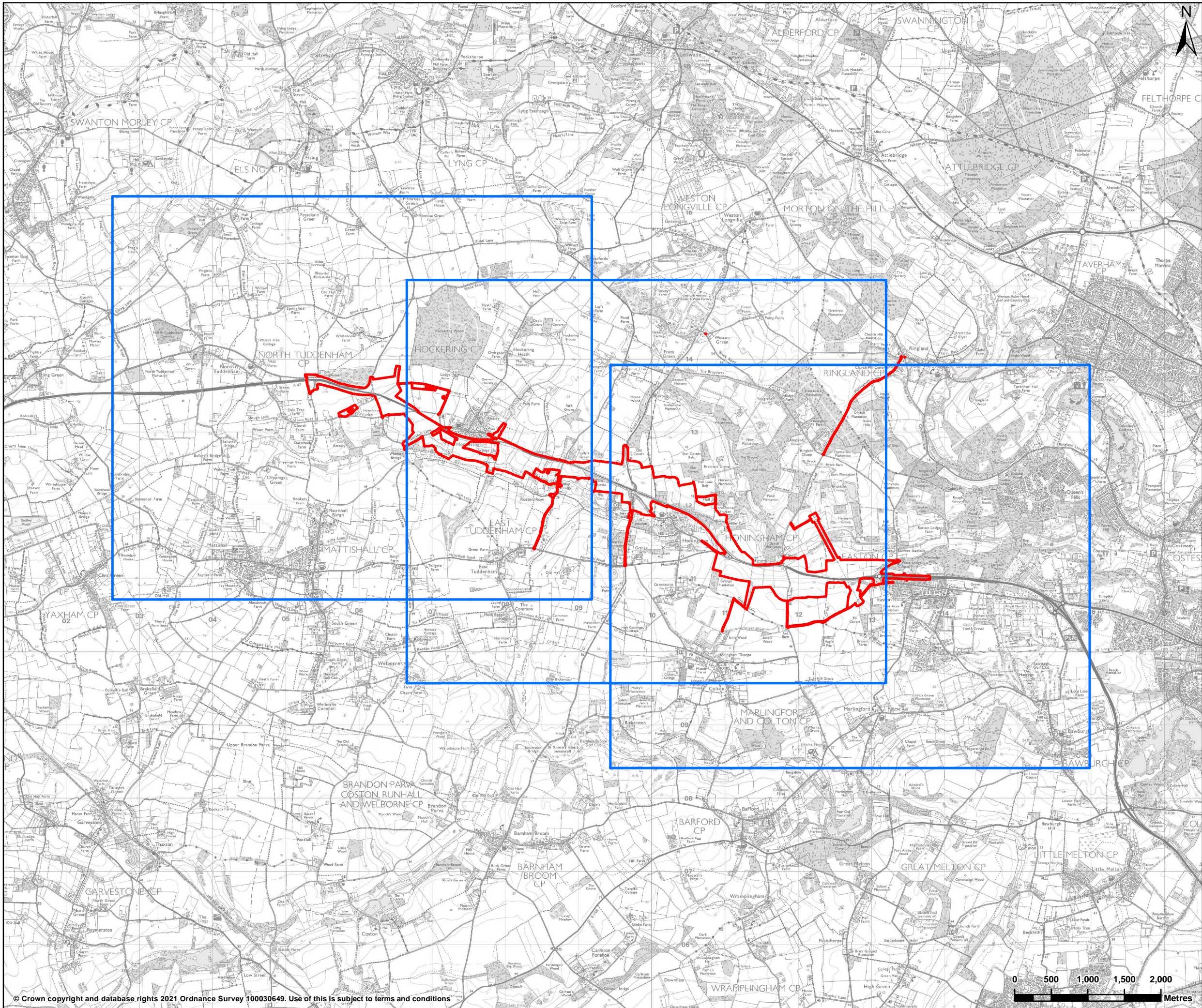

**LEGEND**

- Sheet Overview
- DCO boundary

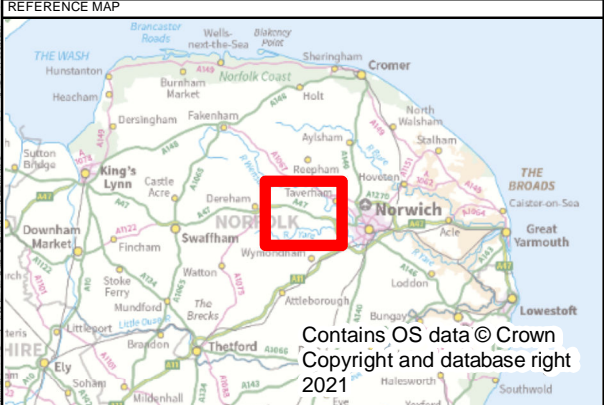

P01	02/03/2021	First Edition	AC	MY	FB
REV	DATE	REVISION NOTE	ORG	CHKD	APPD

DESIGNER

**SWECO**

CONTRACTOR

**GallifordTry**

CLIENT

**highways  
england**

PROJECT TITLE

**A47 NORTH TUDDENHAM TO EASTON**

PROJECT STAGE

**PCF STAGE 3**

DRAWING TITLE

**FIGURE 8.1 SHEET OVERVIEW  
TR010038/APP/6.2**

SUITABILITY

**FOR INFORMATION**

SHEET SIZE	SCALE	STATUS
A3	1:50,000	S2

DRAWING NUMBER

**HE551489-GTY-EBD-000-DR-LB-30128**

© Crown copyright and database rights 2021 Ordnance Survey 100030649. Use of this is subject to terms and conditions



This drawing should not be relied on or used in circumstances other than those for which it was originally prepared and for which Sweco UK Ltd was commissioned. Sweco UK Ltd accepts no responsibility for this drawing to any party other than the person by whom it was commissioned. This drawing has been prepared on behalf of Galliford Try by Sweco UK Ltd for the titled project or named part thereof and should not be relied upon or used for any other project without an independent check being carried out as to its suitability and prior written authority of Galliford Try being obtained. Sweco UK Ltd accepts no responsibility or liability for the consequences of this drawing being used for a purpose other than the purposes for which it was commissioned. Any person using or relying on this drawing for such other purpose agrees, and will by such use or reliance be taken to confirm his/her agreement, to indemnify Sweco UK Ltd for all loss or damage resulting therefrom.

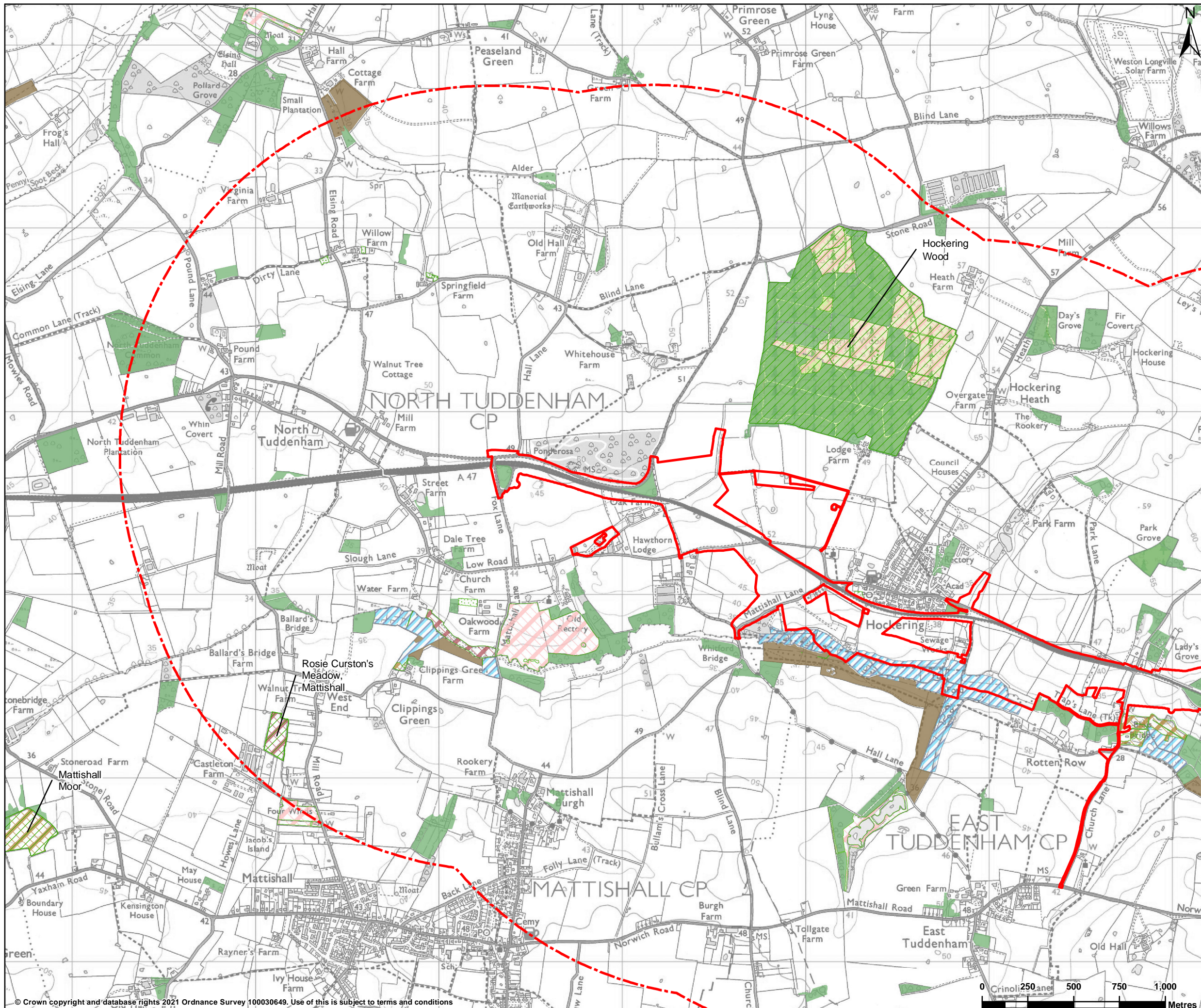

**LEGEND**

- DCO boundary
- Scoping boundary - 2km buffer

**Statutory designated sites**

- Site of special scientific interest

**Priority habitat**

- Coastal and floodplain grazing marsh
- Deciduous woodland
- Good quality semi-improved grassland
- Lowland fens
- Lowland meadows
- No priority habitat but additional habitats present
- Traditional orchard
- Ancient & Semi-Natural Woodland
- Ancient Replanted Woodland

Contains public sector information licensed under the Open Government Licence v3.0.  
Contains, or is based on, information supplied by the Environment Agency.  
Contains, or is based on, information supplied by Natural England.  
Contains, or is based on, information supplied by Norfolk County Council

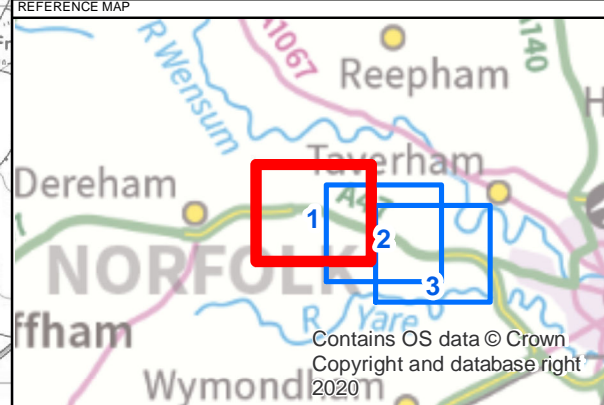

P02	12/02/2021	DCO Update	AC	MY	DW
REV	DATE	REVISION NOTE	ORG	CHKD	APPD

DESIGNER  
**SWECO**

CONTRACTOR  
**GallifordTry**

CLIENT  
**highways england**

PROJECT TITLE  
A47 NORTH TUDDENHAM TO EASTON

PROJECT STAGE  
PCF STAGE 3

DRAWING TITLE  
FIGURE 8.1:  
DESIGNATED SITES AND PRIORITY HABITATS  
SHEET 1 OF 3  
TR010038/APP/6.2

SUITABILITY  
FOR INFORMATION

SHEET SIZE	SCALE	STATUS
A3	1:20,000	S2

DRAWING NUMBER  
HE551489-GTY-EBD-000-DR-LB-30003

© Crown copyright and database rights 2021 Ordnance Survey 100030649. Use of this is subject to terms and conditions

This drawing should not be relied on or used in circumstances other than those for which it was originally prepared and for which Sweco UK Ltd was commissioned. Sweco UK Ltd accepts no responsibility for this drawing to any party other than the person by whom it was commissioned. This drawing has been prepared on behalf of Galliford Try by Sweco UK Ltd for the titled project or named part thereof and should not be relied upon or used for any other project without an independent check being carried out as to its suitability and prior written authority of Galliford Try being obtained. Sweco UK Ltd accepts no responsibility or liability for the consequences of this drawing being used for a purpose other than the purposes for which it was commissioned. Any person using or relying on this drawing for such other purpose agrees, and will by such use or reliance be taken to confirm his/her agreement, to indemnify Sweco UK Ltd for all loss or damage resulting therefrom.

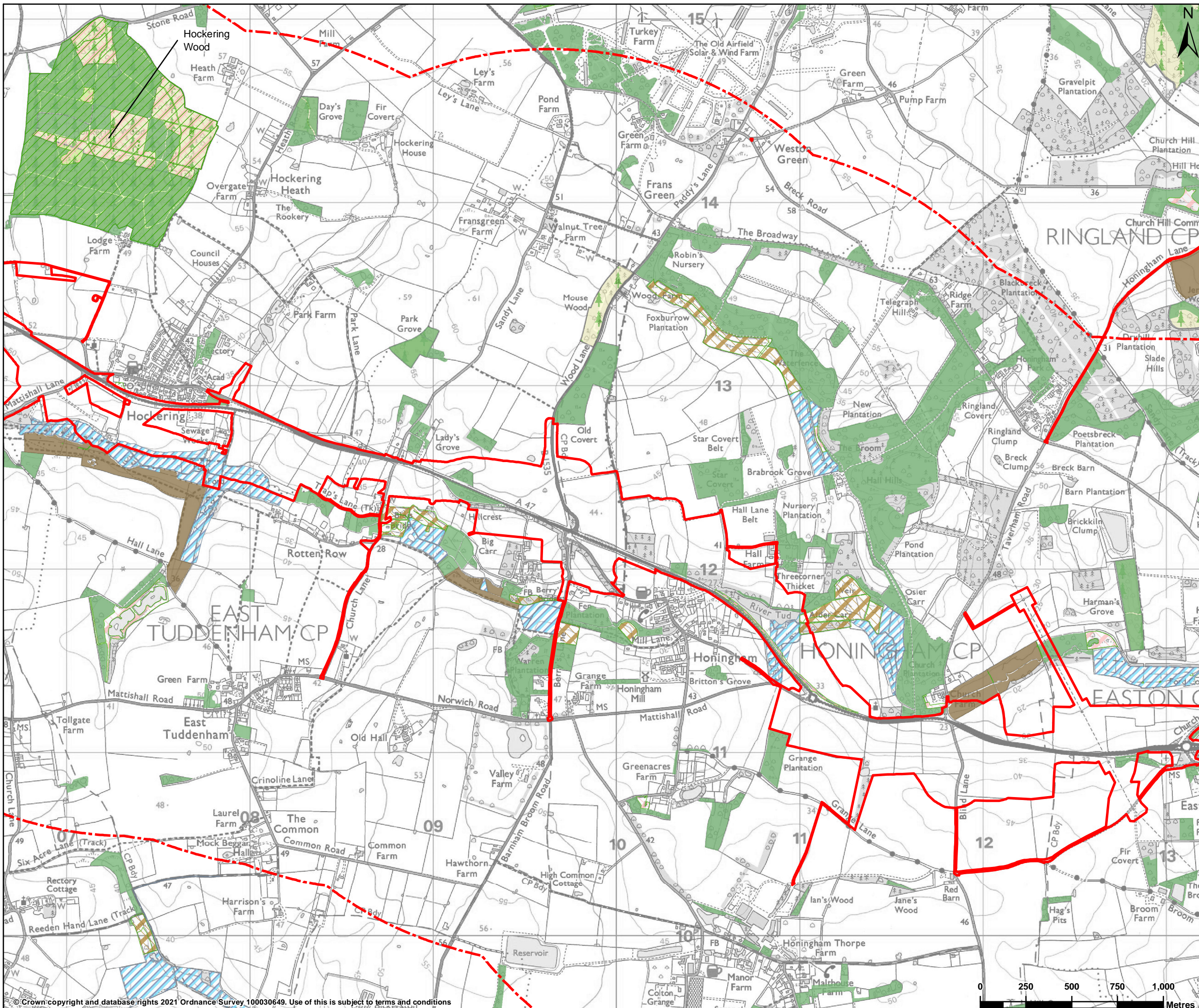

**LEGEND**

- DCO boundary
- Scoping boundary - 2km buffer
- Statutory designated sites**
  - Site of special scientific interest
- Priority habitat**
  - Coastal and floodplain grazing marsh
  - Deciduous woodland
  - Good quality semi-improved grassland
  - Lowland fens
  - No priority habitat but additional habitats present
  - Traditional orchard
  - Ancient & Semi-Natural Woodland
  - Ancient Replanted Woodland

Contains public sector information licensed under the Open Government Licence v3.0. Contains, or is based on, information supplied by the Environment Agency. Contains, or is based on, information supplied by Natural England. Contains, or is based on, information supplied by Norfolk County Council

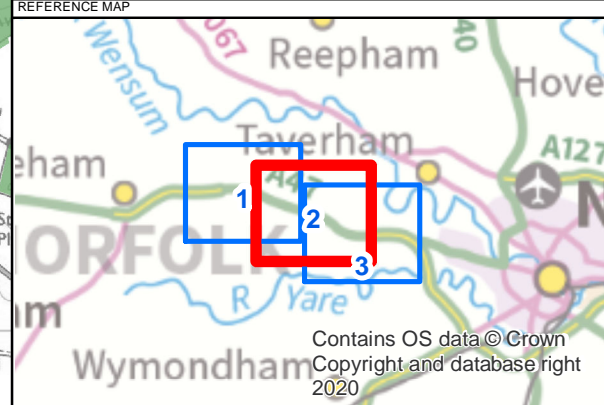

P02	12/02/2021	DCO Update	AC	MY	DW
REV	DATE	REVISION NOTE	ORG	CHKD	APPD

DESIGNER

CONTRACTOR

CLIENT

PROJECT TITLE  
A47 NORTH TUDDENHAM TO EASTON

PROJECT STAGE  
PCF STAGE 3

DRAWING TITLE  
FIGURE 8.1:  
DESIGNATED SITES AND PRIORITY HABITATS  
SHEET 2 OF 3  
TR010038/APP/6.2

SUITABILITY  
FOR INFORMATION

SHEET SIZE	SCALE	STATUS
A3	1:20,000	S2

DRAWING NUMBER  
HE551489-GTY-EBD-000-DR-LB-30004

© Crown copyright and database rights 2021 Ordnance Survey 100030649. Use of this is subject to terms and conditions

This drawing should not be relied on or used in circumstances other than those for which it was originally prepared and for which Sweco UK Ltd was commissioned. Sweco UK Ltd accepts no responsibility for this drawing to any party other than the person by whom it was commissioned. This drawing has been prepared on behalf of Galliford Try by Sweco UK Ltd for the titled project or named part thereof and should not be relied upon or used for any other project without an independent check being carried out as to its suitability and prior written authority of Galliford Try being obtained. Sweco UK Ltd accepts no responsibility or liability for the consequences of this drawing being used for a purpose other than the purposes for which it was commissioned. Any person using or relying on this drawing for such other purpose agrees, and will by such use or reliance be taken to confirm his/her agreement, to indemnify Sweco UK Ltd for all loss or damage resulting therefrom.

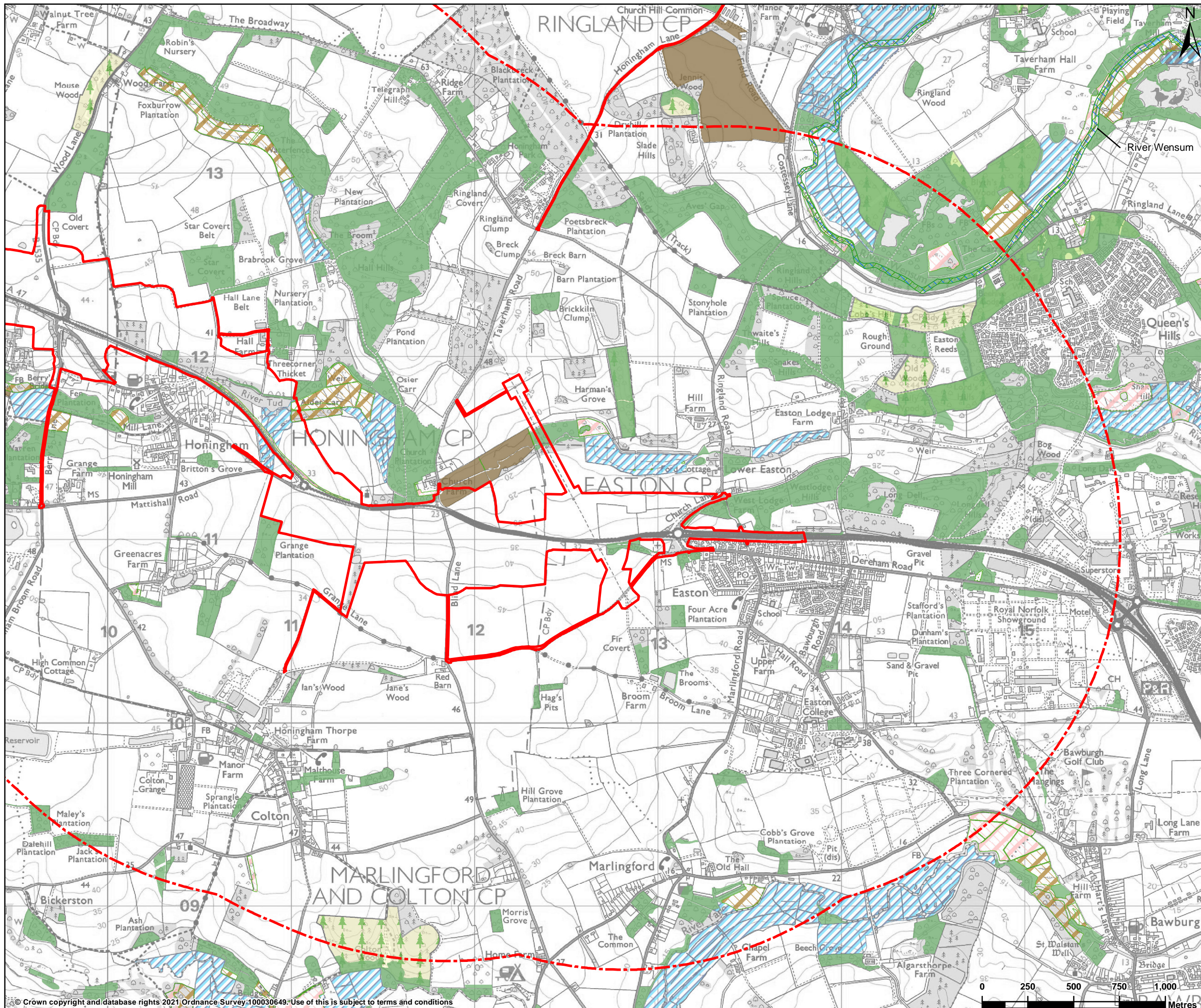

**LEGEND**

- DCO boundary
- Scoping boundary - 2km buffer
- Statutory designated sites**
  - Site of special scientific interest
  - Special area of conservation
- Priority habitat**
  - Coastal and floodplain grazing marsh
  - Deciduous woodland
  - Good quality semi-improved grassland
  - Lowland fens
  - No priority habitat but additional habitats present
  - Traditional orchard
  - Ancient & Semi-Natural Woodland
  - Ancient Replanted Woodland

Contains public sector information licensed under the Open Government Licence v3.0.  
Contains, or is based on, information supplied by the Environment Agency.  
Contains, or is based on, information supplied by Natural England.  
Contains, or is based on, information supplied by Norfolk County Council

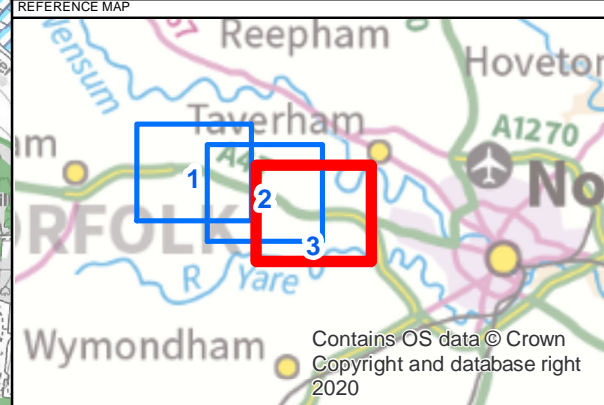

P02	12/02/2021	DCO Update	AC	MY	DW
REV	DATE	REVISION NOTE	ORG	CHKD	APPD
<b>DESIGNER</b>					
<b>CONTRACTOR</b>					
<b>CLIENT</b>					
<b>PROJECT TITLE</b>					
A47 NORTH TUDDENHAM TO EASTON					
<b>PROJECT STAGE</b>					
PCF STAGE 3					
<b>DRAWING TITLE</b>					
FIGURE 8.1: DESIGNATED SITES AND PRIORITY HABITATS SHEET 3 OF 3 TR010038/APP/6.2					
<b>SUITABILITY</b>					
FOR INFORMATION					
<b>SHEET SIZE</b>		<b>SCALE</b>		<b>STATUS</b>	
A3		1:20,000		S2	
<b>DRAWING NUMBER</b>					
HE551489-GTY-EBD-000-DR-LB-30005					

© Crown copyright and database rights 2021 Ordnance Survey 100030649. Use of this is subject to terms and conditions

This drawing should not be relied on or used in circumstances other than those for which it was originally prepared and for which Sweco UK Ltd was commissioned. Sweco UK Ltd accepts no responsibility for this drawing to any party other than the person by whom it was commissioned. This drawing has been prepared on behalf of Galliford Try by Sweco UK Ltd for the titled project or named part thereof and should not be relied upon or used for any other project without an independent check being carried out as to its suitability and prior written authority of Galliford Try being obtained. Sweco UK Ltd accepts no responsibility or liability for the consequences of this drawing being used for a purpose other than the purposes for which it was commissioned. Any person using or relying on this drawing for such other purpose agrees, and will by such use or reliance be taken to confirm his/her agreement, to indemnify Sweco UK Ltd for all loss or damage resulting therefrom.

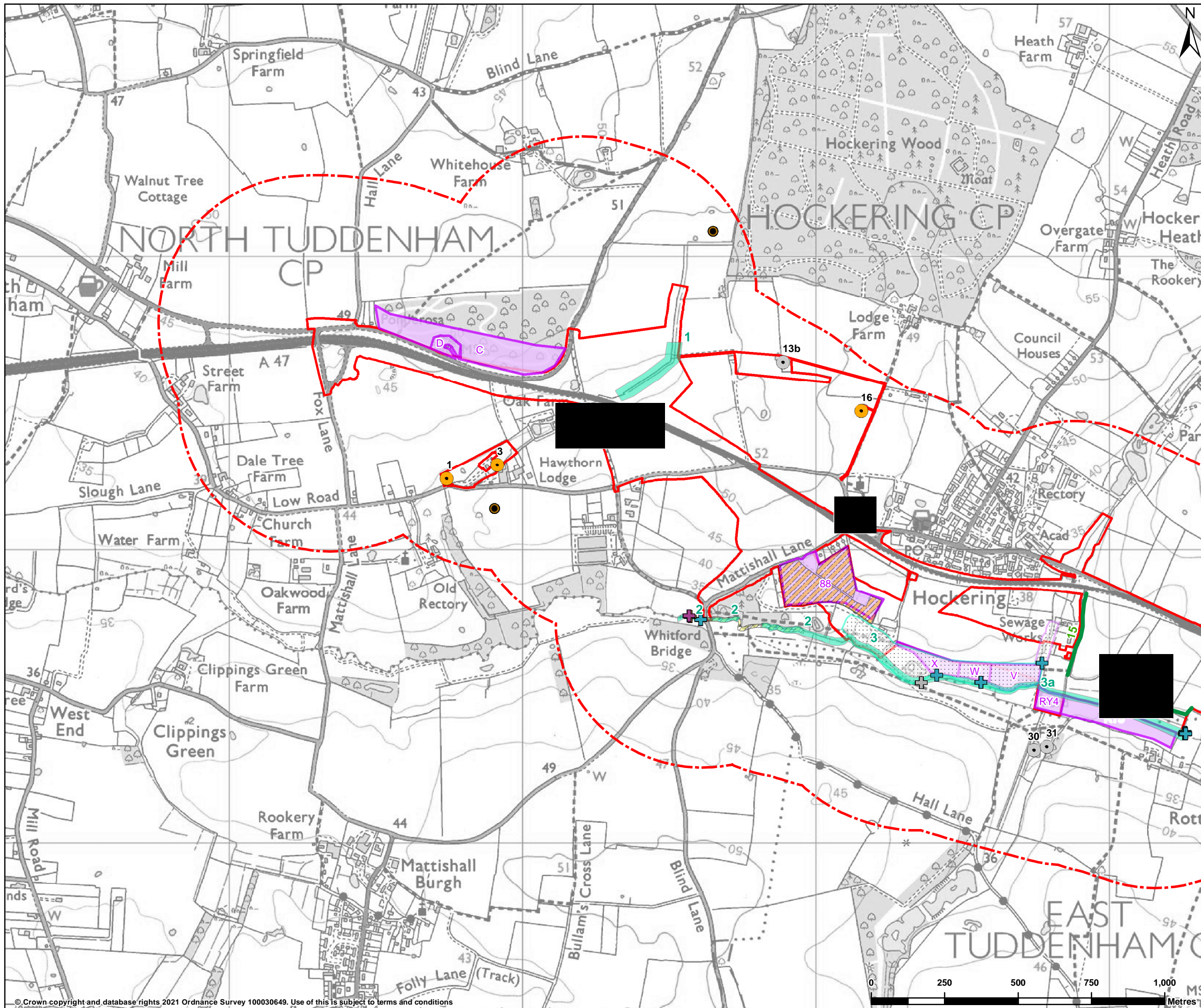

**LEGEND**

- DCO boundary
- Study area
- Botanical interest areas
- Otter Survey
- Feeding remains
- Otter Slide
- Otter Spraint
- Potential Holt
- Type
- Brown Hare

**Other symbols:**

- Potentially important hedgerows
- Great Crested Newt presence
- Small populations present (0-10 Great Crested Newts recorded)
- eDNA positive but no population recorded
- Waterside present

**Invertebrates areas**

- High potential for terrestrial invertebrates
- White-clawed Crayfish present

**Precautionary reptile mitigation areas**

- Common amphibian populations present
- Precautionary reptile mitigation areas

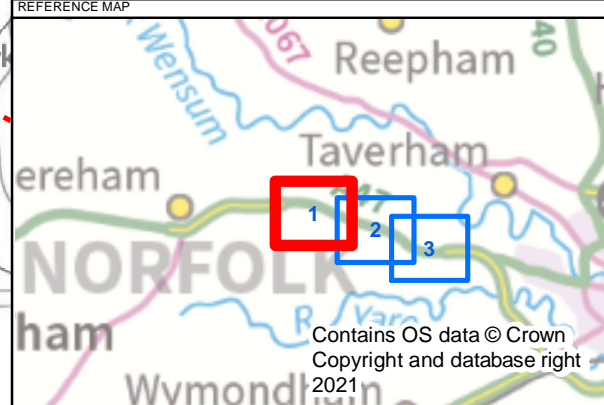

P02	12/02/2021	DCO Update	AC	MY	FB
REV	DATE	REVISION NOTE	ORG	CHKD	APPD

DESIGNER

CONTRACTOR

CLIENT

PROJECT TITLE  
A47 NORTH TUDDENHAM TO EASTON

PROJECT STAGE  
PCF STAGE 3

DRAWING TITLE  
FIGURE 8.2:  
ECOLOGICAL CONSTRAINTS PLAN  
SHEET 1 OF 3  
TR010038/APP/6.2

SUITABILITY  
FOR INFORMATION

SHEET SIZE	SCALE	STATUS
A3	1:12,500	S2

DRAWING NUMBER  
HE551489-GTY-EBD-000-DR-LB-30006

© Crown copyright and database rights 2021 Ordnance Survey 100030649. Use of this is subject to terms and conditions

This drawing should not be relied on or used in circumstances other than those for which it was originally prepared and for which Sweco UK Ltd was commissioned. Sweco UK Ltd accepts no responsibility for this drawing to any party other than the person by whom it was commissioned. This drawing has been prepared on behalf of Galliford Try by Sweco UK Ltd for the titled project or named part thereof and should not be relied upon or used for any other project without an independent check being carried out as to its suitability and prior written authority of Galliford Try being obtained. Sweco UK Ltd accepts no responsibility or liability for the consequences of this drawing being used for a purpose other than the purposes for which it was commissioned. Any person using or relying on this drawing for such other purpose agrees, and will by such use or reliance be taken to confirm his/her agreement, to indemnify Sweco UK Ltd for all loss or damage resulting therefrom.



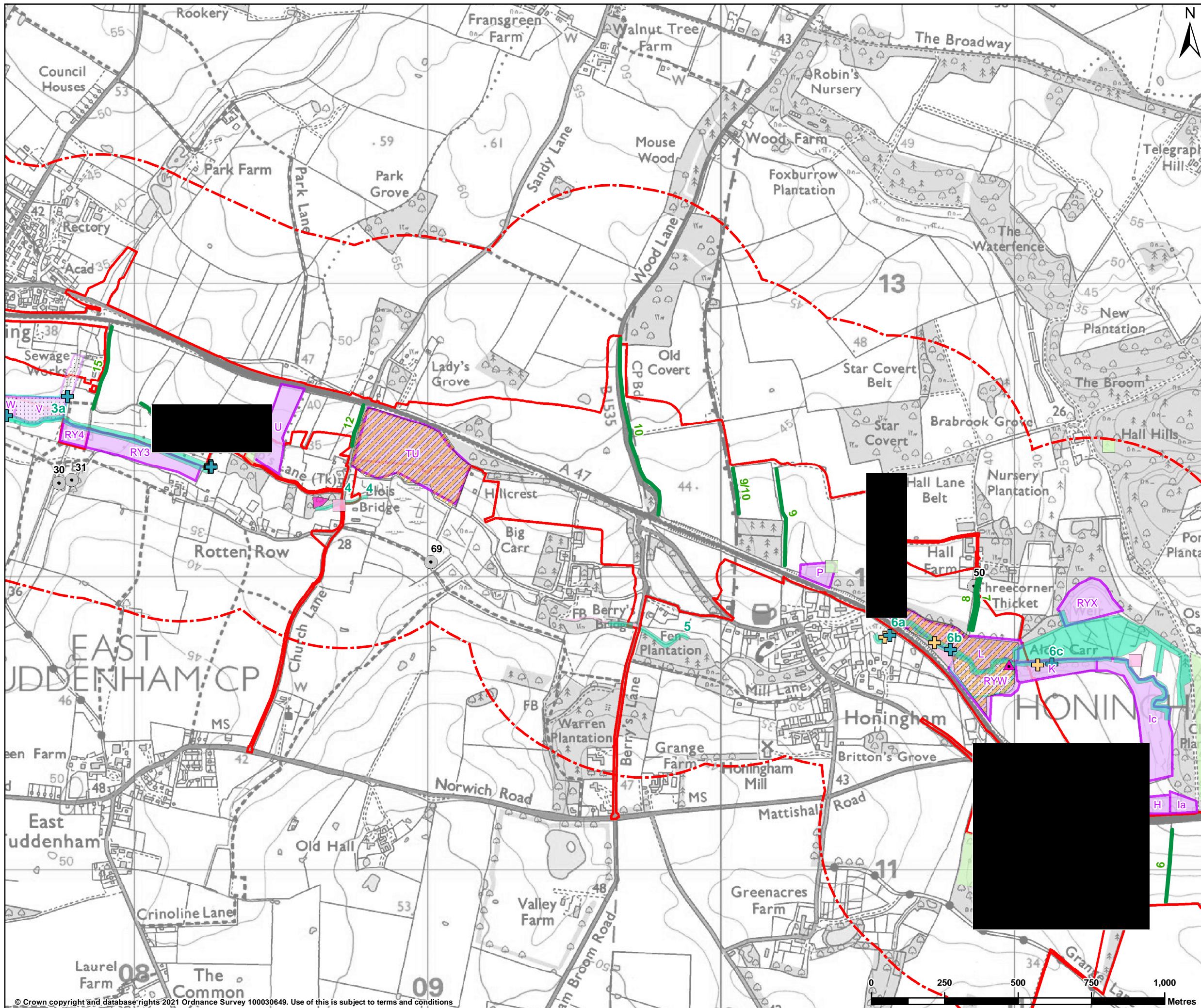

**LEGEND**

- DCO boundary
- Study area
- Botanical interest areas
- Otter Survey
- Otter footprint
- Otter Spraint

**Potentially important hedgerows**

**Invasive species locations**

- Himalayan balsam
- Rhododendron

**Great Crested Newt presence**

- eDNA positive but no population recorded
- Common lizard
- Water vole present

**Invertebrates areas**

- High potential for terrestrial invertebrates

**Invasive species areas**

- Himalayan balsam
- Japanese knotweed
- Rhododendron

**Precautionary reptile mitigation areas**

- Common amphibian populations present
- Precautionary reptile mitigation areas

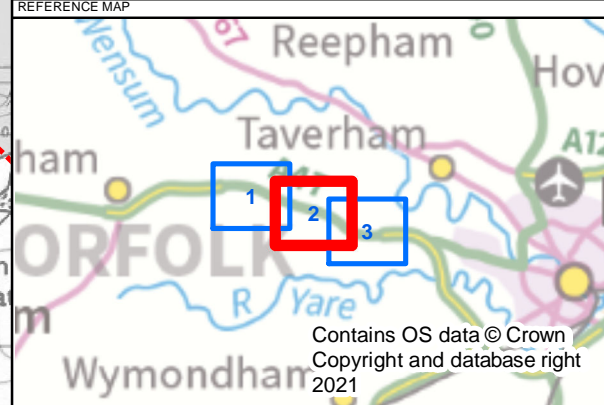

P02	19/02/2021	DCO Update	AC	MY	FB
REV	DATE	REVISION NOTE	ORG	CHK'D	APP'D

DESIGNER  
**SWECO**

CONTRACTOR  
**GallifordTry**

CLIENT  
**highways england**

PROJECT TITLE  
A47 NORTH TUDDENHAM TO EASTON

PROJECT STAGE  
PCF STAGE 3

DRAWING TITLE  
FIGURE 8.2:  
ECOLOGICAL CONSTRAINTS PLAN  
SHEET 2 OF 3  
TR010038/APP/6.2

SUITABILITY  
FOR INFORMATION

SHEET SIZE	SCALE	STATUS
A3	1:12,500	S2

DRAWING NUMBER  
HE551489-GTY-EBD-000-DR-LB-30007

© Crown copyright and database rights 2021 Ordnance Survey 100030649. Use of this is subject to terms and conditions

This drawing should not be relied on or used in circumstances other than those for which it was originally prepared and for which Sweco UK Ltd was commissioned. Sweco UK Ltd accepts no responsibility for this drawing to any party other than the person by whom it was commissioned. This drawing has been prepared on behalf of Galliford Try by Sweco UK Ltd for the titled project or named part thereof and should not be relied upon or used for any other project without an independent check being carried out as to its suitability and prior written authority of Galliford Try being obtained. Sweco UK Ltd accepts no responsibility or liability for the consequences of this drawing being used for a purpose other than the purposes for which it was commissioned. Any person using or relying on this drawing for such other purpose agrees, and will by such use or reliance be taken to confirm his/her agreement, to indemnify Sweco UK Ltd for all loss or damage resulting therefrom.

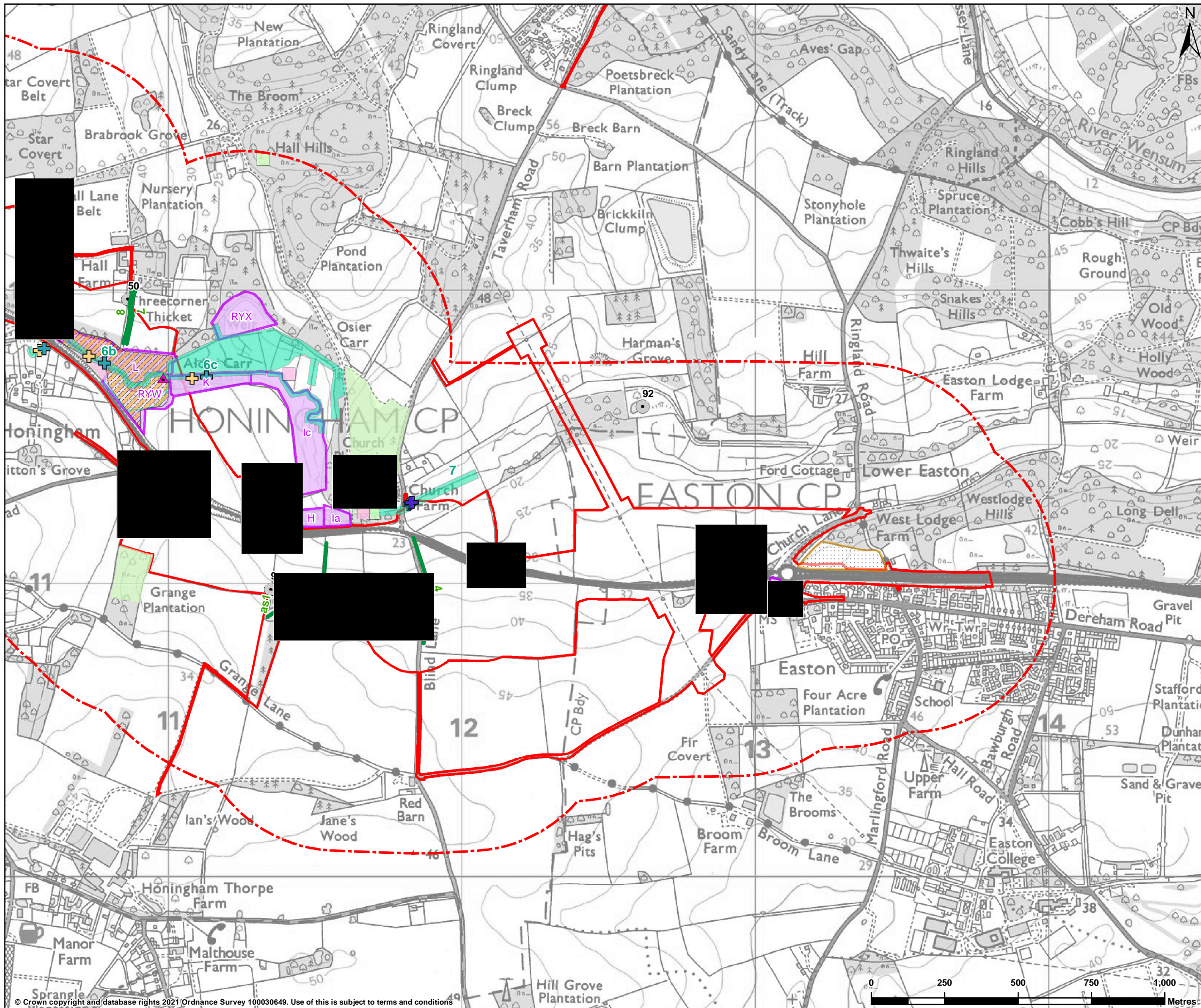

**LEGEND**

- DCO boundary
- Study area
- Botanical interest areas
- Otter Survey
- + Otter footprint
- + Otter Spraint
- + Otter anal jelly

- Potentially important hedgerows
- Invasive species locations**
- Cotoneaster sp.
- Himalayan balsam
- Rhododendron
- Great Crested Newt presence**
- eDNA positive but no population recorded
- ▲ Common lizard
- Watervole present
- Invertebrates areas**
- High potential for terrestrial invertebrates
- Invasive species areas**
- Himalayan balsam
- Rhododendron
- Spanish bluebells
- Precautionary reptile mitigation areas**
- Precautionary reptile mitigation areas
- Slow worm and grass snake populations present

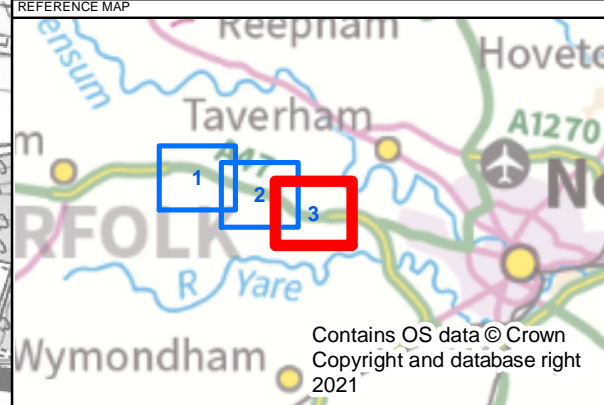

P02	12/02/2021	DCO Update	AC	MY	FB
REV	DATE	REVISION NOTE	ORG	CHKD	APPD

DESIGNER

**SWECO**

CONTRACTOR

**GallifordTry**

CLIENT

**highways  
england**

PROJECT TITLE

A47 NORTH TUDDENHAM TO EASTON

PROJECT STAGE

PCF STAGE 3

DRAWING TITLE

FIGURE 8.2:  
ECOLOGICAL CONSTRAINTS PLAN  
SHEET 3 OF 3  
TR010038/APP/6.2

SUITABILITY

FOR INFORMATION

SHEET SIZE	SCALE	STATUS
A3	1:12,500	S2

DRAWING NUMBER

HE551489-GTY-EBD-000-DR-LB-30008

© Crown copyright and database rights 2021 Ordnance Survey 100030649. Use of this is subject to terms and conditions

This drawing should not be relied on or used in circumstances other than those for which it was originally prepared and for which Sweco UK Ltd was commissioned. Sweco UK Ltd accepts no responsibility for this drawing to any party other than the person by whom it was commissioned. This drawing has been prepared on behalf of Galliford Try by Sweco UK Ltd for the titled project or named part thereof and should not be relied upon or used for any other project without an independent check being carried out as to its suitability and prior written authority of Galliford Try being obtained. Sweco UK Ltd accepts no responsibility or liability for the consequences of this drawing being used for a purpose other than the purposes for which it was commissioned. Any person using or relying on this drawing for such other purpose agrees, and will by such use or reliance be taken to confirm his/her agreement, to indemnify Sweco UK Ltd for all loss or damage resulting therefrom.

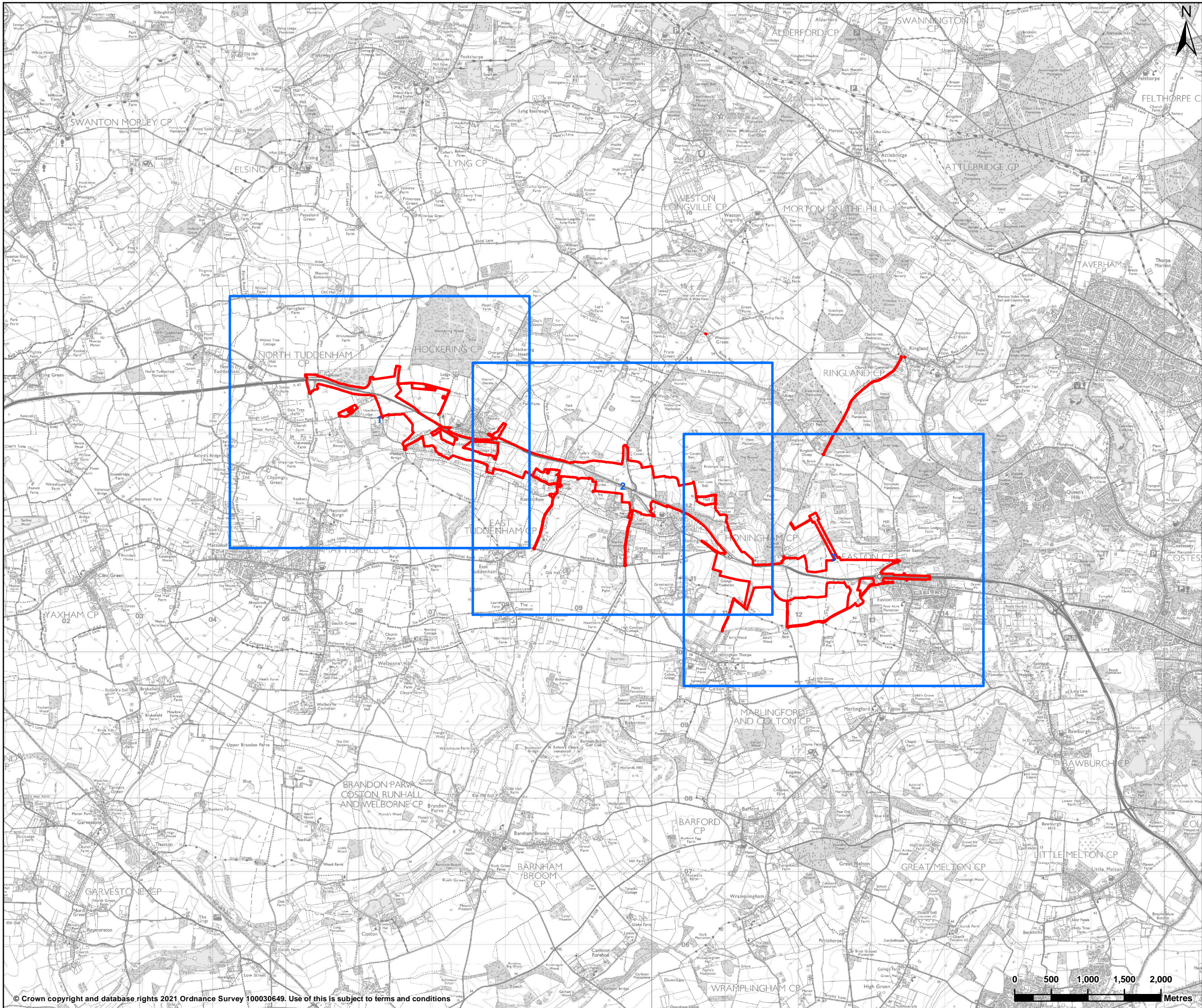

**LEGEND**

- Sheet Overview
- DCO boundary

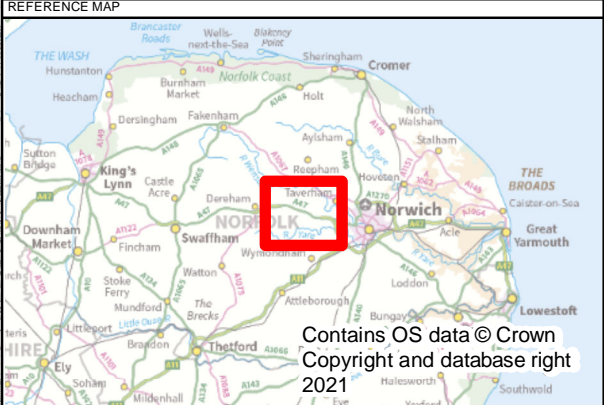

P01	02/03/2021	First Edition	AC	MY	FB
REV	DATE	REVISION NOTE	ORG	CHKD	APPD

DESIGNER

**SWECO**

CONTRACTOR

**GallifordTry**

CLIENT

**highways  
england**

PROJECT TITLE

**A47 NORTH TUDDENHAM TO EASTON**

PROJECT STAGE

**PCF STAGE 3**

DRAWING TITLE

**FIGURE 8.2 AND 8.3 SHEET OVERVIEW  
TR010038/APP/6.2**

SUITABILITY

**FOR INFORMATION**

SHEET SIZE	SCALE	STATUS
A3	1:50,000	S2

DRAWING NUMBER

**HE551489-GTY-EBD-000-DR-LB-30129**

© Crown copyright and database rights 2021 Ordnance Survey 100030649. Use of this is subject to terms and conditions

This drawing should not be relied on or used in circumstances other than those for which it was originally prepared and for which Sweco UK Ltd was commissioned. Sweco UK Ltd accepts no responsibility for this drawing to any party other than the person by whom it was commissioned. This drawing has been prepared on behalf of Galliford Try by Sweco UK Ltd for the titled project or named part thereof and should not be relied upon or used for any other project without an independent check being carried out as to its suitability and prior written authority of Galliford Try being obtained. Sweco UK Ltd accepts no responsibility or liability for the consequences of this drawing being used for a purpose other than the purposes for which it was commissioned. Any person using or relying on this drawing for such other purpose agrees, and will by such use or reliance be taken to confirm his/her agreement, to indemnify Sweco UK Ltd for all loss or damage resulting therefrom.

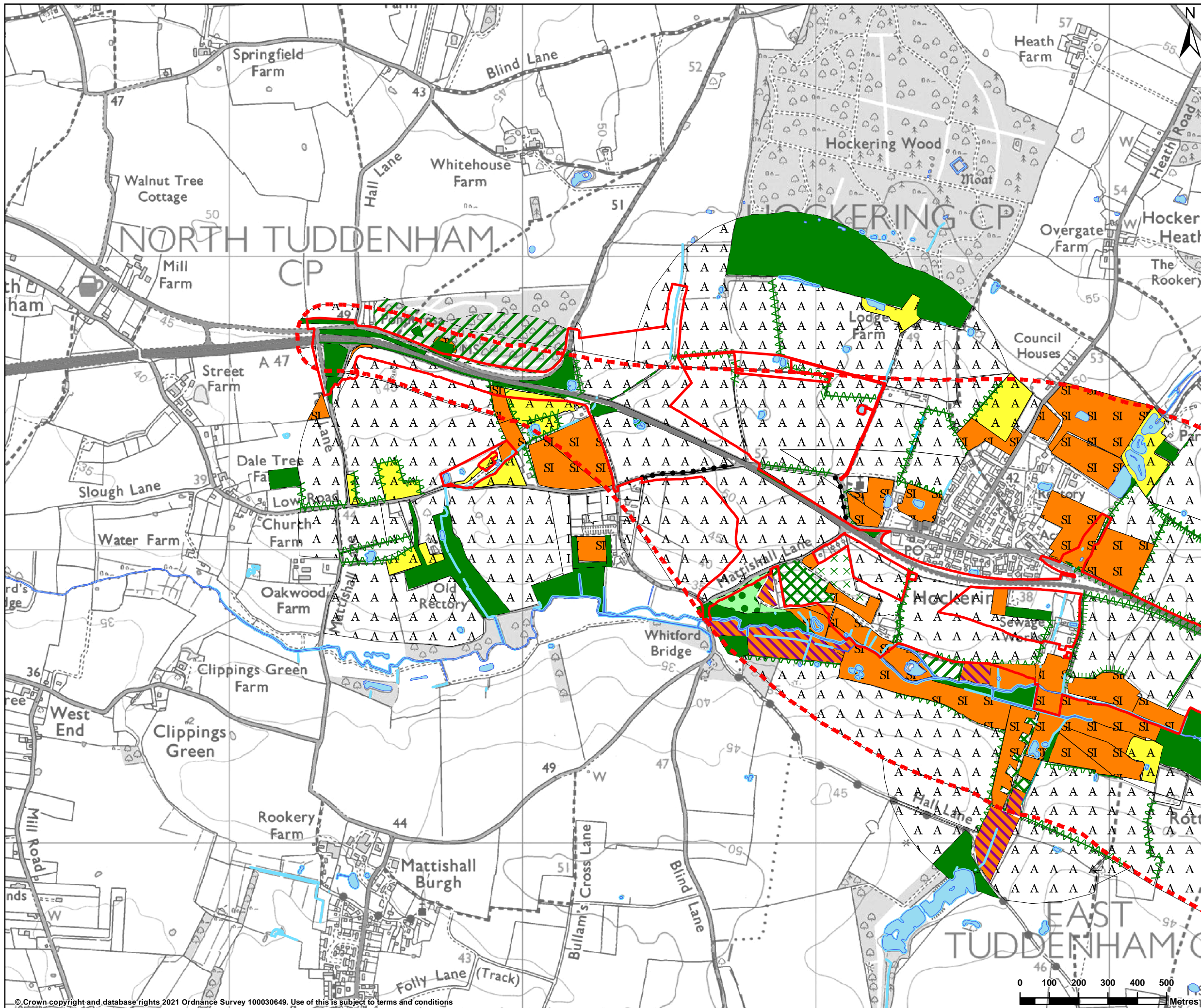

**LEGEND**

- DCO Boundary
- Scoping area
- A1.1.1 Broadleaved woodland - semi-natural
- A1.1.2 Broadleaved woodland - plantation
- A1.2.1 Coniferous woodland - semi-natural
- A1.3.1 Mixed woodland - semi-natural
- A2.1 Scrub - dense/continuous
- A2.2 Scrub - scattered
- <all other values>
- B2.1 Neutral grassland - unimproved
- B2.2 Neutral grassland - semi-improved
- B4 Improved grassland
- B5 Marsh/marshy grassland
- G1 Standing water
- G2 Running water
- J2.1.1 Boundaries intact hedge - native species rich
- J2.1.2 Boundaries intact hedge - species-poor
- J2.2.1 Boundaries defunct hedge - native species-rich
- J2.2.2 Boundaries defunct hedge - species poor
- J2.3.1 Boundaries hedge & trees - native species-rich
- J2.3.2 Boundaries hedge & trees - species-poor
- J2.6 Boundaries - dry ditch
- J2.8 Boundaries - Earth bank
- J1.1 Cultivated/disturbed land - arable
- J1.2 Cultivated/disturbed land - amenity grassland

Contains public sector information licensed under the Open Government Licence v3.0.

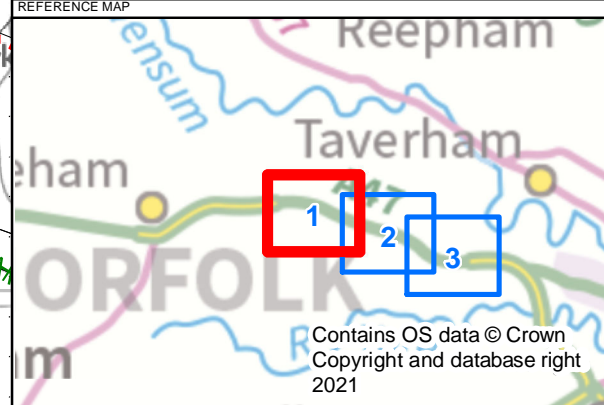

P02	19/02/2021	DCO Update	AC	DW	DW
REV	DATE	REVISION NOTE	ORG	CHK'D	APP'D

DESIGNER  
**SWECO**

CONTRACTOR  
**GallifordTry**

CLIENT  
**highways  
england**

PROJECT TITLE  
A47 NORTH TUDDENHAM TO EASTON

PROJECT STAGE  
PCF STAGE 3

DRAWING TITLE  
FIGURE 8.3 : PHASE 1 HABITAT STUDY  
SHEET 1 OF 3  
TR010038/APP/6.2

SUITABILITY  
FOR INFORMATION

SHEET SIZE	SCALE	STATUS
A3	1:12,500	S2

DRAWING NUMBER  
HE551489-GTY-EBD-000-DR-LB-30009

© Crown copyright and database rights 2021 Ordnance Survey 100030649. Use of this is subject to terms and conditions

This drawing should not be relied on or used in circumstances other than those for which it was originally prepared and for which Sweco UK Ltd was commissioned. Sweco UK Ltd accepts no responsibility for this drawing to any party other than the person by whom it was commissioned. This drawing has been prepared on behalf of Galliford Try by Sweco UK Ltd for the titled project or named part thereof and should not be relied upon or used for any other project without an independent check being carried out as to its suitability and prior written authority of Galliford Try being obtained. Sweco UK Ltd accepts no responsibility or liability for the consequences of this drawing being used for a purpose other than the purposes for which it was commissioned. Any person using or relying on this drawing for such other purpose agrees, and will by such use or reliance be taken to confirm his/her agreement, to indemnify Sweco UK Ltd for all loss or damage resulting therefrom.

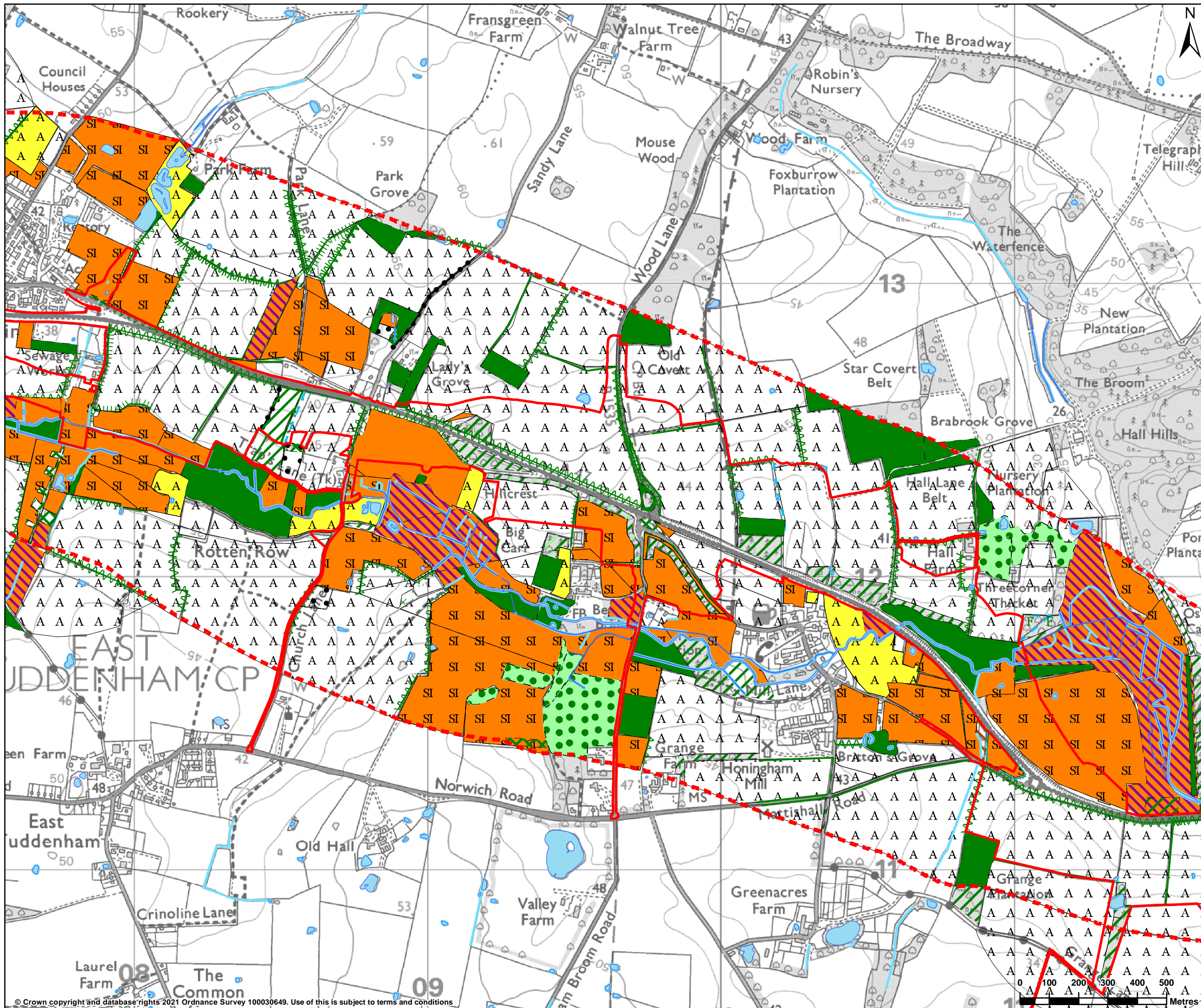

**LEGEND**

- DCO Boundary
- Scoping area
- A1.1.1 Broadleaved woodland - semi-natural
- A1.1.2 Broadleaved woodland - plantation
- A1.2.2 Coniferous woodland - plantation
- A1.3.1 Mixed woodland - semi-natural
- A1.3.2 Mixed woodland - plantation
- A2.1 Scrub - dense/continuous
- A2.2 Scrub - scattered
- A4.1 Recently felled woodland - broad-leaved
- <all other values>
- B2.1 Neutral grassland - unimproved
- B2.2 Neutral grassland - semi-improved
- B4 Improved grassland
- B5 Marsh/marshy grassland
- C3.1 Other - tall ruderal
- G1 Standing water
- G2 Running water
- <all other values>
- J2.1.1 Boundaries intact hedge - native species rich
- J2.1.2 Boundaries intact hedge - species-poor
- J2.2.1 Boundaries defunct hedge - native species-rich
- J2.2.2 Boundaries defunct hedge - species poor
- J2.3.1 Boundaries hedge & trees - native species-rich
- J2.3.2 Boundaries hedge & trees - species-poor
- J2.6 Boundaries - dry ditch
- J2.8 Boundaries - Earth bank
- J1.1 Cultivated/disturbed land - arable
- J1.2 Cultivated/disturbed land - amenity grassland
- J4 Bare ground

Contains public sector information licensed under the Open Government Licence v3.0.

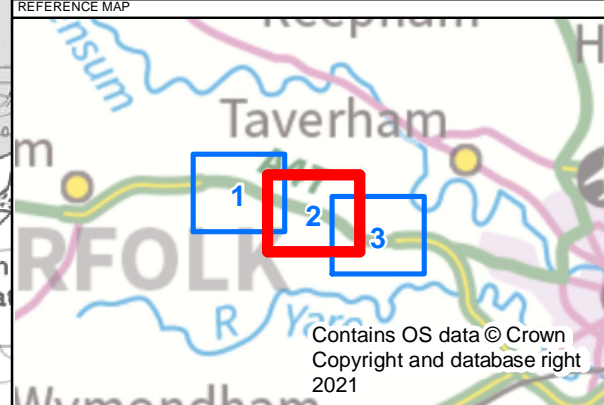

PR2	19/02/2021	DCO Update	AC	DW	DW
REV	DATE	REVISION NOTE	ORG	CHK'D	APP'D

DESIGNER

**SWECO**

CONTRACTOR

**GallifordTry**

CLIENT

**highways  
england**

PROJECT TITLE

A47 NORTH TUDDENHAM TO EASTON

PROJECT STAGE

PCF STAGE 3

DRAWING TITLE

FIGURE 8.3 : PHASE 1 HABITAT STUDY  
SHEET 2 OF 3  
TR010038/APP/6.2

SUITABILITY

FOR INFORMATION

SHEET SIZE	SCALE	STATUS
A3	1:12,500	S2

DRAWING NUMBER

HE551489-GTY-EBD-000-DR-LB-30010

© Crown copyright and database rights 2021 Ordnance Survey 100030649. Use of this is subject to terms and conditions

This drawing should not be relied on or used in circumstances other than those for which it was originally prepared and for which Sweco UK Ltd was commissioned. Sweco UK Ltd accepts no responsibility for this drawing to any party other than the person by whom it was commissioned. This drawing has been prepared on behalf of Galliford Try by Sweco UK Ltd for the titled project or named part thereof and should not be relied upon or used for any other project without an independent check being carried out as to its suitability and prior written authority of Galliford Try being obtained. Sweco UK Ltd accepts no responsibility or liability for the consequences of this drawing being used for a purpose other than the purposes for which it was commissioned. Any person using or relying on this drawing for such other purpose agrees, and will by such use or reliance be taken to confirm his/her agreement, to indemnify Sweco UK Ltd for all loss or damage resulting therefrom.

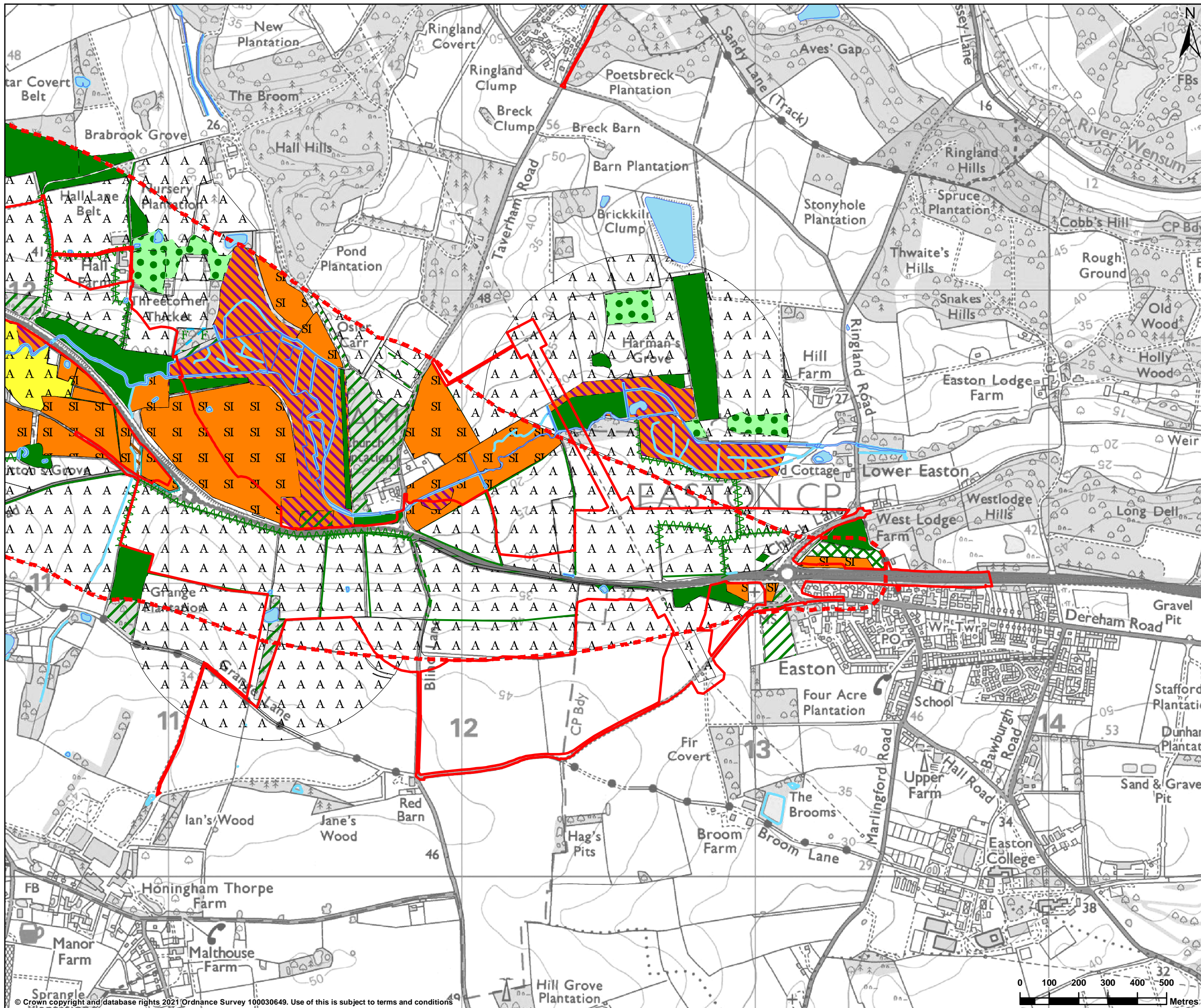

**LEGEND**

- DCO Boundary
- Scoping area
- A1.1.1 Broadleaved woodland - semi-natural
- A1.1.2 Broadleaved woodland - plantation
- A1.3.1 Mixed woodland - semi-natural
- A2.1 Scrub - dense/continuous
- A4.1 Recently felled woodland - broad-leaved
- <all other values>
- B2.2 Neutral grassland - semi-improved
- B4 Improved grassland
- B5 Marsh/marshy grassland
- C3.1 Other - tall ruderal
- G1 Standing water
- G2 Running water
- J2.1.1 Boundaries intact hedge - native species rich
- J2.1.2 Boundaries intact hedge - species-poor
- J2.2.2 Boundaries defunct hedge - species poor
- J2.6 Boundaries - dry ditch
- J1.1 Cultivated/disturbed land - arable
- J1.2 Cultivated/disturbed land - amenity grassland
- J2.1.2 Boundaries intact hedge - species-poor
- J4 Bare ground
- J5 Other habitat

Contains public sector information licensed under the Open Government Licence v3.0.

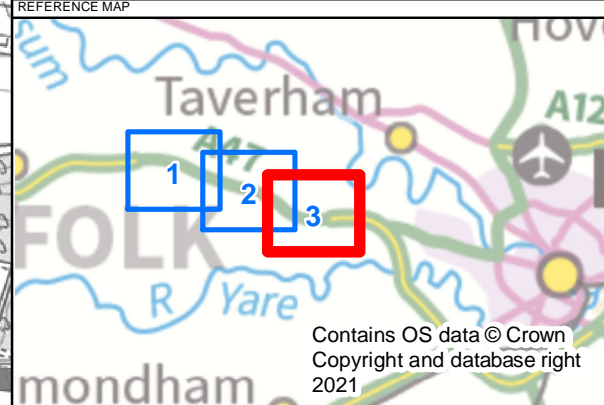

P02	19/02/2021	DCO Update	AC	DW	DW
REV	DATE	REVISION NOTE	ORG	CHKD	APPD
DESIGNER					
<b>SWECO</b>					
CONTRACTOR					
<b>GallifordTry</b>					
CLIENT					
<b>highways england</b>					
PROJECT TITLE					
A47 NORTH TUDDENHAM TO EASTON					
PROJECT STAGE					
PCF STAGE 3					
DRAWING TITLE					
FIGURE 8.3 : PHASE 1 HABITAT STUDY SHEET 3 OF 3 TR010038/APP/6.2					
SUITABILITY					
FOR INFORMATION					
SHEET SIZE	A3	SCALE	1:12,500	STATUS	S2
DRAWING NUMBER					
HE551489-GTY-EBD-000-DR-LB-30011					

© Crown copyright and database rights 2021 Ordnance Survey 100030649. Use of this is subject to terms and conditions

This drawing should not be relied on or used in circumstances other than those for which it was originally prepared and for which Sweco UK Ltd was commissioned. Sweco UK Ltd accepts no responsibility for this drawing to any party other than the person by whom it was commissioned. This drawing has been prepared on behalf of Galliford Try by Sweco UK Ltd for the titled project or named part thereof and should not be relied upon or used for any other project without an independent check being carried out as to its suitability and prior written authority of Galliford Try being obtained. Sweco UK Ltd accepts no responsibility or liability for the consequences of this drawing being used for a purpose other than the purposes for which it was commissioned. Any person using or relying on this drawing for such other purpose agrees, and will by such use or reliance be taken to confirm his/her agreement, to indemnify Sweco UK Ltd for all loss or damage resulting therefrom.

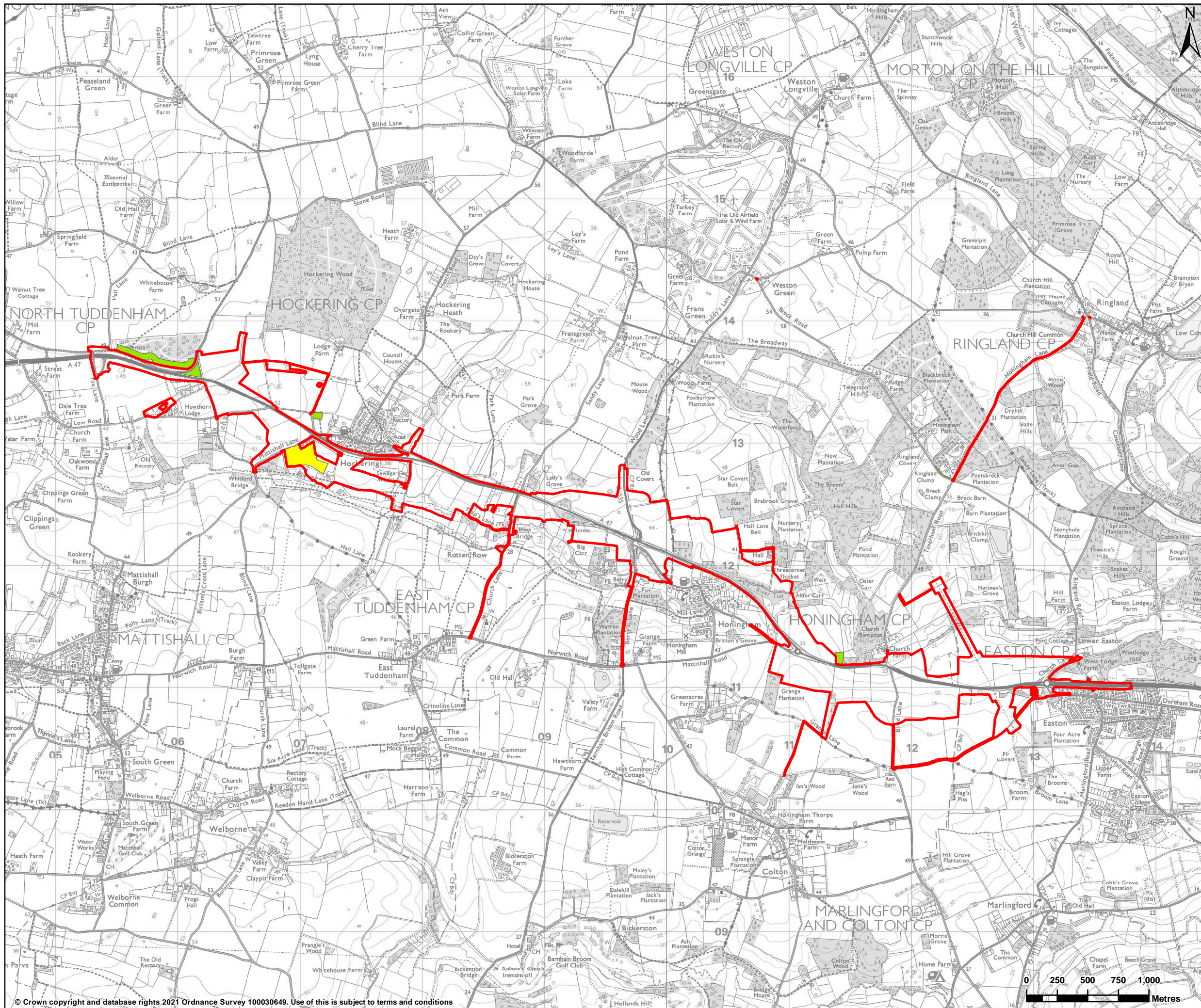

**LEGEND**

- DCO boundary
- No CHEGD score
- CHEGD score: 1
- CHEGD score: 2

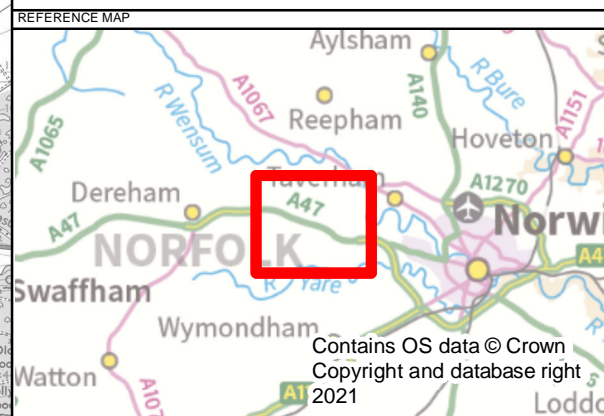

P02	12/02/2021	DCO Update	AC	BM	KR
REV	DATE	REVISION NOTE	ORG	CHKD	APPD

**DESIGNER**

**SWECO**

**CONTRACTOR**

**GallifordTry**

**CLIENT**

**highways  
england**

**PROJECT TITLE**

A47 NORTH TUDDENHAM TO EASTON

**PROJECT STAGE**

PCF STAGE 3

**DRAWING TITLE**

FIGURE 8.4:  
FUNGI SURVEY AREAS AND CHEGD SCORES  
TR010038/APP/6.2

**SUITABILITY**

FOR INFORMATION

SHEET SIZE	SCALE	STATUS
A3	1:30,000	S2

**DRAWING NUMBER**

HE551489-GTY-EGN-000-DR-LB-30012

© Crown copyright and database rights 2021 Ordnance Survey 100030649. Use of this is subject to terms and conditions

This drawing should not be relied on or used in circumstances other than those for which it was originally prepared and for which Sweco UK Ltd accepted no responsibility for this drawing to any party other than the person by whom it was commissioned. This drawing has been prepared on behalf of Galliford Try by Sweco UK Ltd for the titled project or named part thereof and should not be relied upon or used for any other project without an independent check being carried out as to its suitability and prior written authority of Galliford Try being obtained. Sweco UK Ltd accepts no responsibility or liability for the consequences of this drawing being used for a purpose other than the purposes for which it was commissioned. Any person using or relying on this drawing for such other purpose agrees, and will by such use or reliance be taken to confirm his/her agreement, to indemnify Sweco UK Ltd for all loss or damage resulting therefrom.