

# A47 North Tuddenham to Easton Dualling

**Scheme Number: TR010038**

## **Volume 6**

### **6.2 Environmental Statement Figures**

#### **Figures 5.5 to 5.8**

APFP Regulation 5(2)(a)

Planning Act 2008

Infrastructure Planning (Applications: Prescribed  
Forms and Procedure) Regulations 2009

March 2021

Infrastructure Planning

Planning Act 2008

**The Infrastructure Planning  
(Applications: Prescribed Forms and  
Procedure) Regulations 2009**

The A47 North Tuddenham to Easton  
Development Consent Order 202[x]

---

**ENVIRONMENTAL STATEMENT FIGURES**  
**Figures 5.5 to 5.8**

---

<b>Regulation Number:</b>	5(2)(a)
<b>Planning Inspectorate Scheme Reference</b>	TR010038
<b>Application Document Reference</b>	TR010038/APP/6.2
<b>Author:</b>	A47 North Tuddenham to Easton Dualling Project Team, Highways England

<b>Version</b>	<b>Date</b>	<b>Status of Version</b>
Rev 0	March 2021	Application Issue

## SCHEDULE OF FIGURES IN THIS APPLICATION DOCUMENT

Figure Title	Drawing Number
Figure 5.5 - Ecological Designated Habitats	HE551489-GTY-EAQ-000-DR-LA-30012
Figure 5.6 - Scheme Monitoring Tuddenham	HE551489-GTY-EAQ-000-DR-LA-30013
Figure 5.7 - Scheme Monitoring Thickthorn	HE551489-GTY-EAQ-000-DR-LA-30014
Figure 5.8 - Designated Ecological Transects (Sheet Overview)	HE551489-GTY-EAQ-000-DR-LA-30021
Figure 5.8 - Designated Ecological Transects (Sheet 1 of 6)	HE551489-GTY-EAQ-000-DR-LA-30015
Figure 5.8 - Designated Ecological Transects (Sheet 2 of 6)	HE551489-GTY-EAQ-000-DR-LA-30016
Figure 5.8 - Designated Ecological Transects (Sheet 3 of 6)	HE551489-GTY-EAQ-000-DR-LA-30017
Figure 5.8 - Designated Ecological Transects (Sheet 4 of 6)	HE551489-GTY-EAQ-000-DR-LA-30018
Figure 5.8 - Designated Ecological Transects (Sheet 5 of 6)	HE551489-GTY-EAQ-000-DR-LA-30019
Figure 5.8 - Designated Ecological Transects (Sheet 6 of 6)	HE551489-GTY-EAQ-000-DR-LA-30020

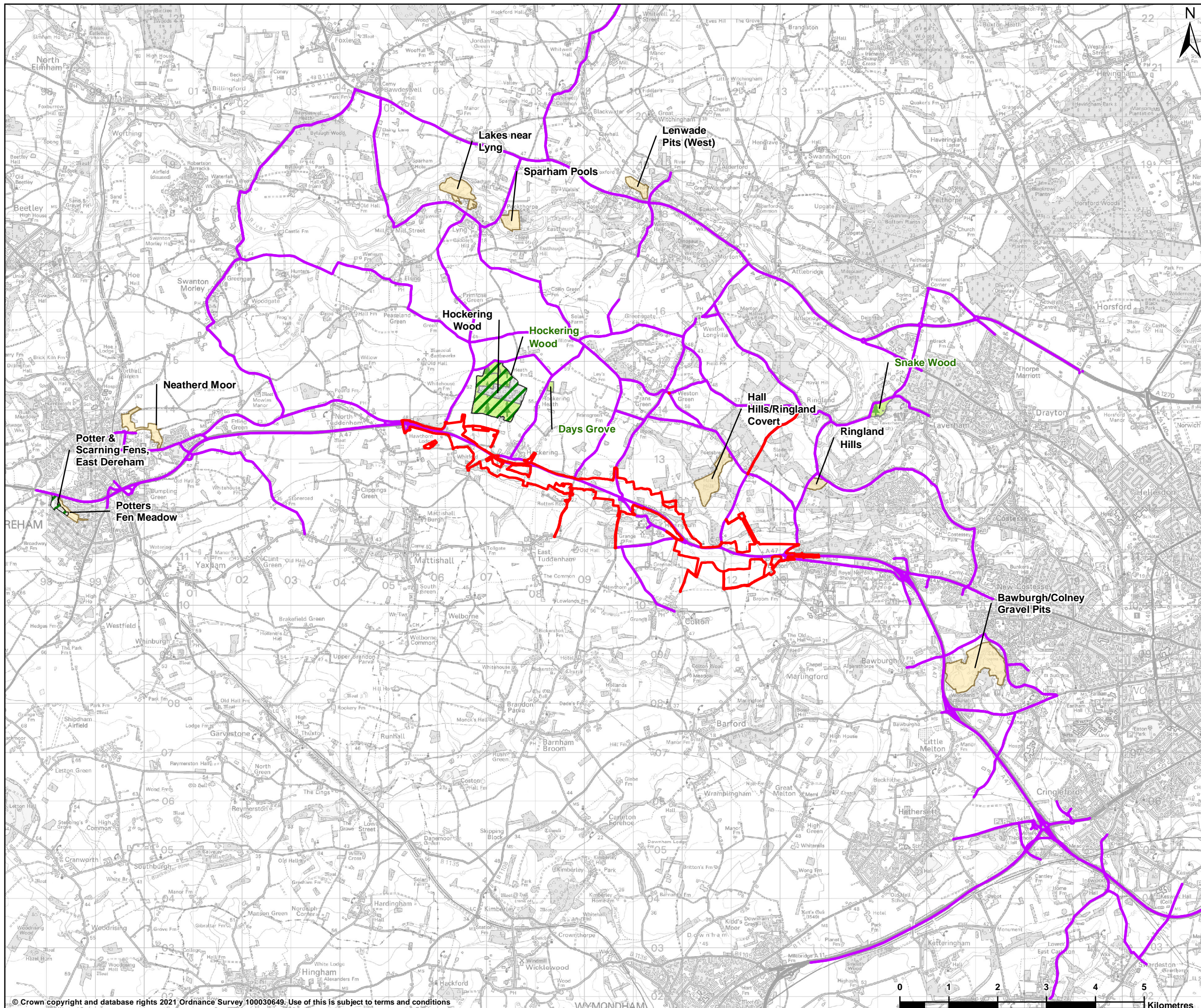

**LEGEND**

- DCO boundary
- Affected road network (ARN)
- Site of special scientific interest
- Ancient woodland
- County wildlife site

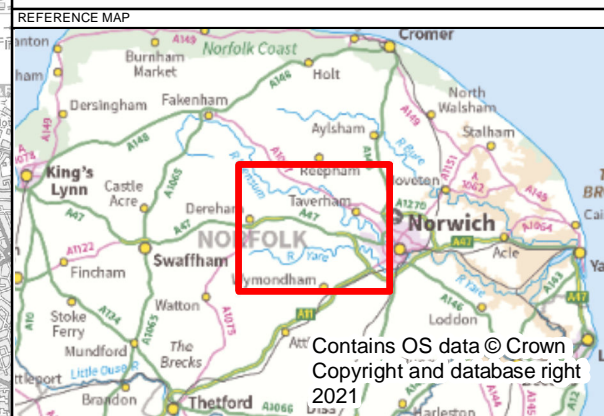

P02	12/02/2021	DCO Update	AC	EMP	JS
REV	DATE	REVISION NOTE	ORG	CHK'D	APP'D

DESIGNER

**SWECO**

CONTRACTOR

**GallifordTry**

CLIENT

**highways  
england**

PROJECT TITLE

A47 NORTH TUDDENHAM TO EASTON

PROJECT STAGE

PCF STAGE 3

DRAWING TITLE

FIGURE 5.5 - ECOLOGICAL DESIGNATED HABITATS  
TR010038/APP/6.2

SUITABILITY

FOR INFORMATION

SHEET SIZE	A3	SCALE	1:75,000	STATUS	S2
------------	----	-------	----------	--------	----

© Crown copyright and database rights 2021 Ordnance Survey 100030649. Use of this is subject to terms and conditions

This drawing should not be relied on or used in circumstances other than those for which it was originally prepared and for which Sweco UK Ltd was commissioned. Sweco UK Ltd accepts no responsibility for this drawing to any party other than the person by whom it was commissioned. This drawing has been prepared on behalf of Galliford Try by Sweco UK Ltd for the titled project or named part thereof and should not be relied upon or used for any other project without an independent check being carried out as to its suitability and prior written authority of Galliford Try being obtained. Sweco UK Ltd accepts no responsibility or liability for the consequences of this drawing being used for a purpose other than the purposes for which it was commissioned. Any person using or relying on this drawing for such other purpose agrees, and will by such use or reliance be taken to confirm his/her agreement, to indemnify Sweco UK Ltd for all loss or damage resulting therefrom.

DRAWING NUMBER

HE551489-GTY-EAQ-000-DR-LA-30012

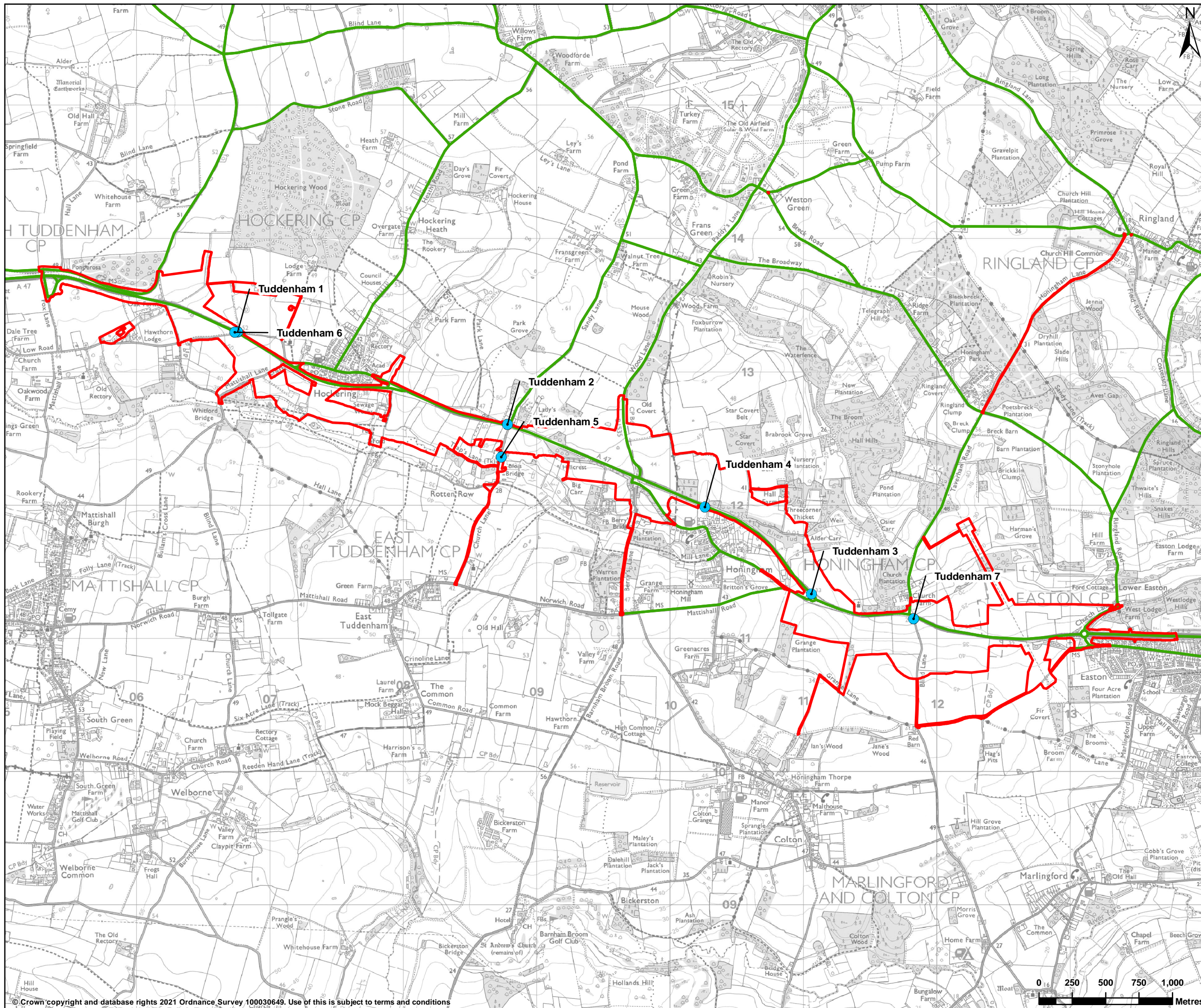

**LEGEND**

- DCO boundary
- Scheme specific monitoring location
- Baseline 2015 road network

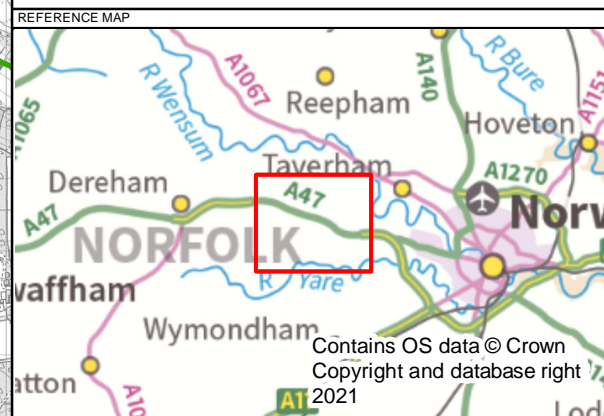

P02	12/02/2021	DCO Update	AC	EMP	JS
REV	DATE	REVISION NOTE	ORG	CHKD	APPD

DESIGNER

**SWECO**

CONTRACTOR

**GallifordTry**

CLIENT

**highways england**

PROJECT TITLE

**A47 NORTH TUDDENHAM TO EASTON**

PROJECT STAGE

**PCF STAGE 3**

DRAWING TITLE

**FIGURE 5.6 - SCHEME MONITORING TUDDENHAM TR010038/APP/6.2**

SUITABILITY

**FOR INFORMATION**

SHEET SIZE	SCALE	STATUS
A3	1:27,500	S2

DRAWING NUMBER

**HE551489-GTY-EAQ-000-DR-LA-30013**

© Crown copyright and database rights 2021 Ordnance Survey 100030649. Use of this is subject to terms and conditions

This drawing should not be relied on or used in circumstances other than those for which it was originally prepared and for which Sweco UK Ltd was commissioned. Sweco UK Ltd accepts no responsibility for this drawing to any party other than the person by whom it was commissioned. This drawing has been prepared on behalf of Galliford Try by Sweco UK Ltd for the titled project or named part thereof and should not be relied upon or used for any other project without an independent check being carried out as to its suitability and prior written authority of Galliford Try being obtained. Sweco UK Ltd accepts no responsibility or liability for the consequences of this drawing being used for a purpose other than the purposes for which it was commissioned. Any person using or relying on this drawing for such other purpose agrees, and will by such use or reliance be taken to confirm his/her agreement, to indemnify Sweco UK Ltd for all loss or damage resulting therefrom.

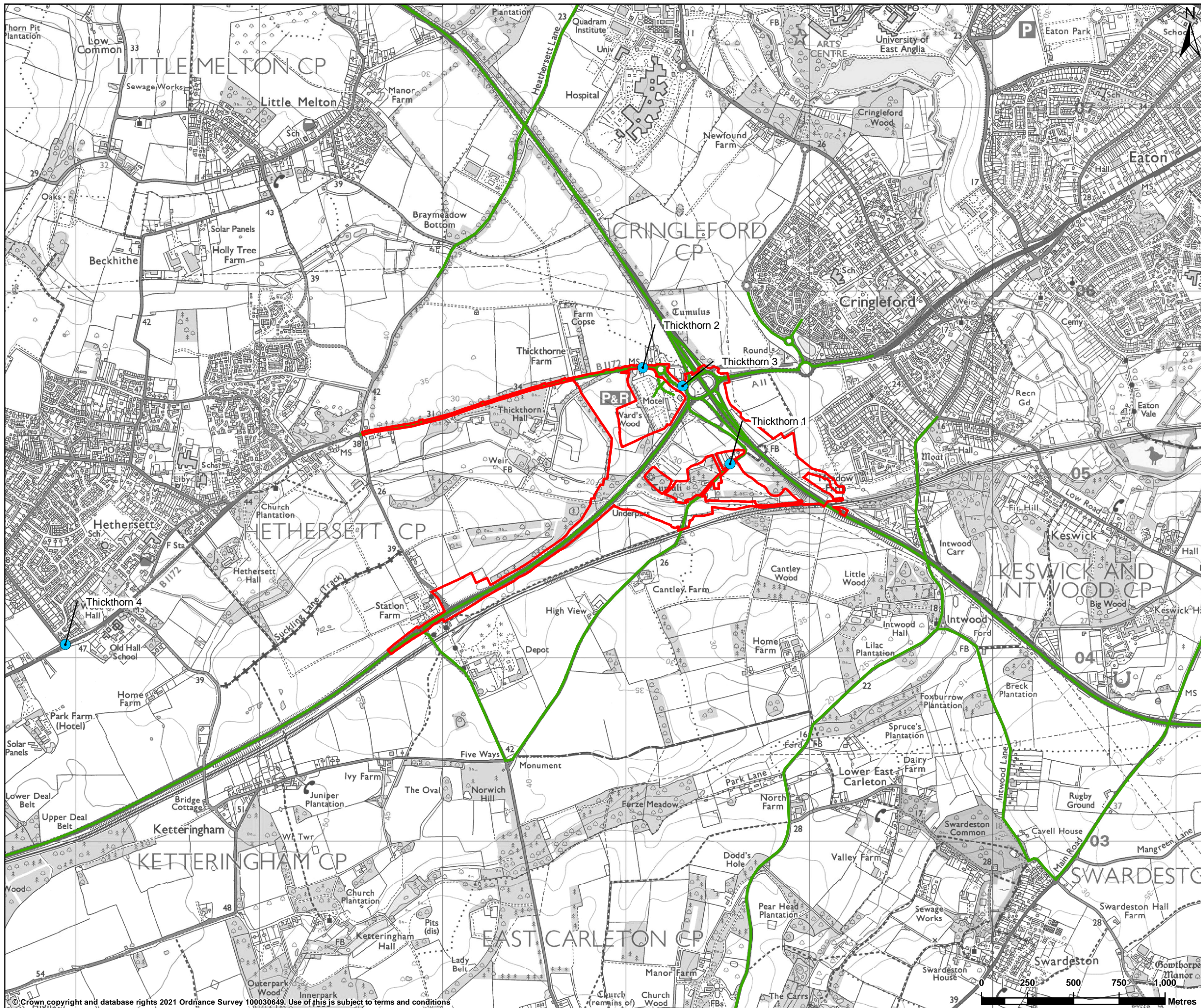

**LEGEND**

- DCO boundary
- Scheme specific monitoring location
- Baseline 2015 road network

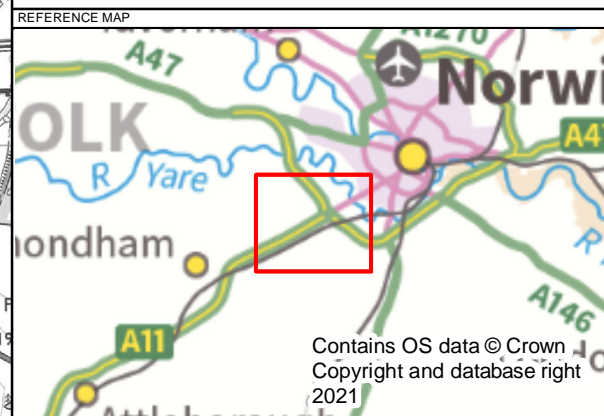

P02	29/01/2021	First edition	AC	EMP	JS
REV	DATE	REVISION NOTE	ORG	CHK'D	APP'D

DESIGNER

**SWECO**

CONTRACTOR

**GallifordTry**

CLIENT

**highways  
england**

PROJECT TITLE

A47 NORTH TUDDENHAM TO EASTON

PROJECT STAGE

PCF STAGE 3

DRAWING TITLE

FIGURE 5.7 - SCHEME MONITORING THICKTHORN  
TR010038/APP/6.2

SUITABILITY

FOR INFORMATION

SHEET SIZE	SCALE	STATUS
A3	1:20,000	S2

DRAWING NUMBER

HE551489-GTY-EAQ-000-DR-LA-30014

© Crown copyright and database rights 2021 Ordnance Survey 100030649. Use of this is subject to terms and conditions

This drawing should not be relied on or used in circumstances other than those for which it was originally prepared and for which Sweco UK Ltd was commissioned. Sweco UK Ltd accepts no responsibility for this drawing to any party other than the person by whom it was commissioned. This drawing has been prepared on behalf of Galliford Try by Sweco UK Ltd for the titled project or named part thereof and should not be relied upon or used for any other project without an independent check being carried out as to its suitability and prior written authority of Galliford Try being obtained. Sweco UK Ltd accepts no responsibility or liability for the consequences of this drawing being used for a purpose other than the purposes for which it was commissioned. Any person using or relying on this drawing for such other purpose agrees, and will by such use or reliance be taken to confirm his/her agreement, to indemnify Sweco UK Ltd for all loss or damage resulting therefrom.

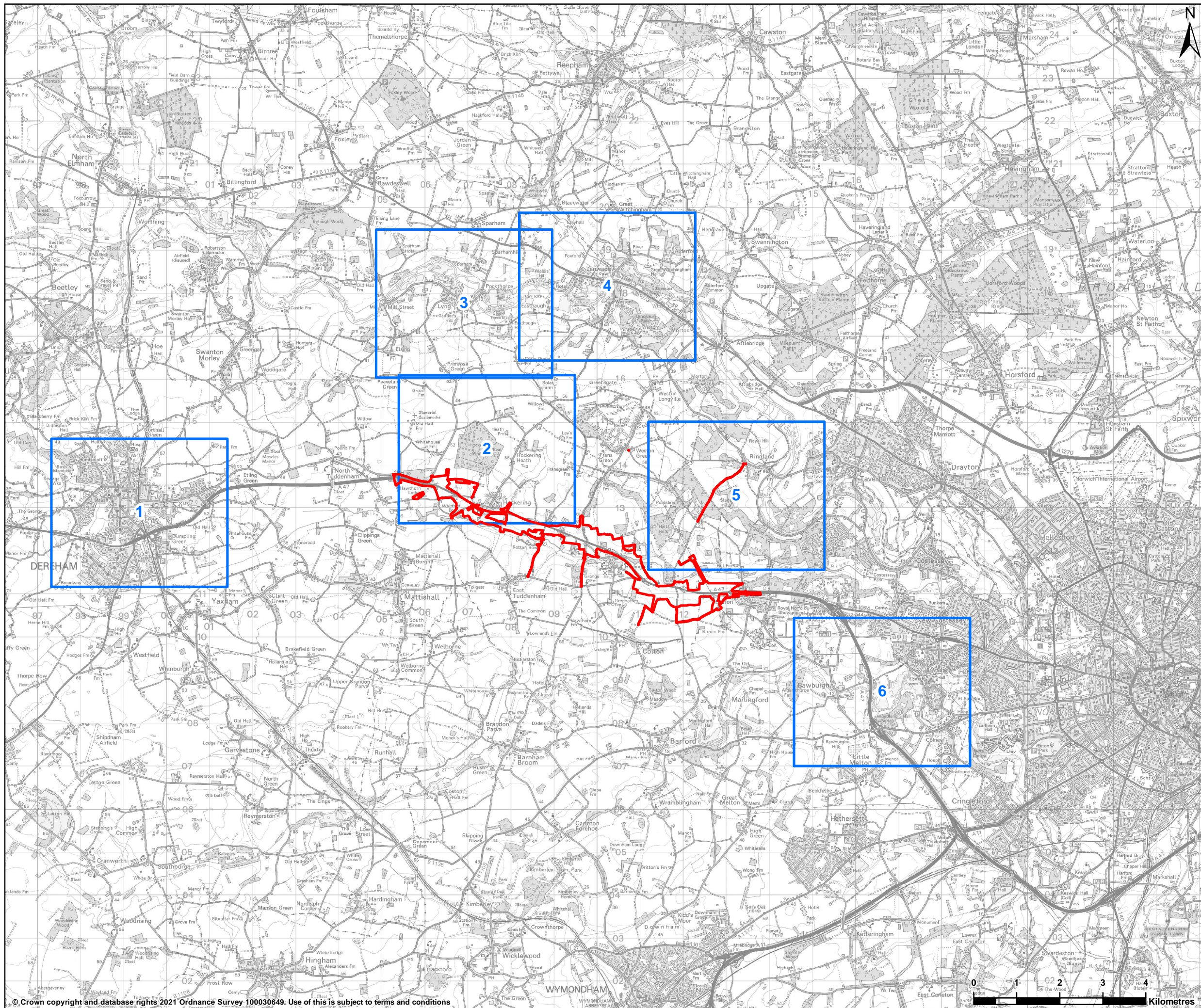

**LEGEND**

- DCO boundary
- Sheet extents

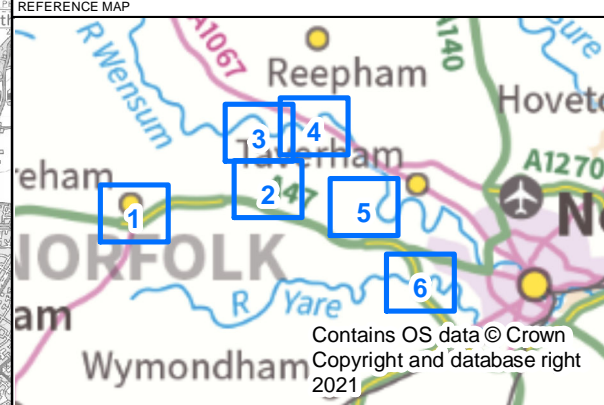

P02	12/02/2021	DCO Update	AC	EMP	JS
REV	DATE	REVISION NOTE	ORG	CHK'D	APP'D

DESIGNER

CONTRACTOR

CLIENT

PROJECT TITLE  
A47 NORTH TUDDENHAM TO EASTON

PROJECT STAGE  
PCF STAGE 3

DRAWING TITLE  
FIGURE 5.8 - DESIGNATED ECOLOGICAL TRANSECTS SHEET OVERVIEW TR010038/APP/6.2

SUITABILITY  
FOR INFORMATION

SHEET SIZE	SCALE	STATUS
A3	1:85,238	S2

DRAWING NUMBER  
HE551489-GTY-EAQ-000-DR-LA-30021

© Crown copyright and database rights 2021 Ordnance Survey 100030649. Use of this is subject to terms and conditions

This drawing should not be relied on or used in circumstances other than those for which it was originally prepared and for which Sweco UK Ltd was commissioned. Sweco UK Ltd accepts no responsibility for this drawing to any party other than the person by whom it was commissioned. This drawing has been prepared on behalf of Galliford Try by Sweco UK Ltd for the titled project or named part thereof and should not be relied upon or used for any other project without an independent check being carried out as to its suitability and prior written authority of Galliford Try being obtained. Sweco UK Ltd accepts no responsibility or liability for the consequences of this drawing being used for a purpose other than the purposes for which it was commissioned. Any person using or relying on this drawing for such other purpose agrees, and will by such use or reliance be taken to confirm his/her agreement, to indemnify Sweco UK Ltd for all loss or damage resulting therefrom.

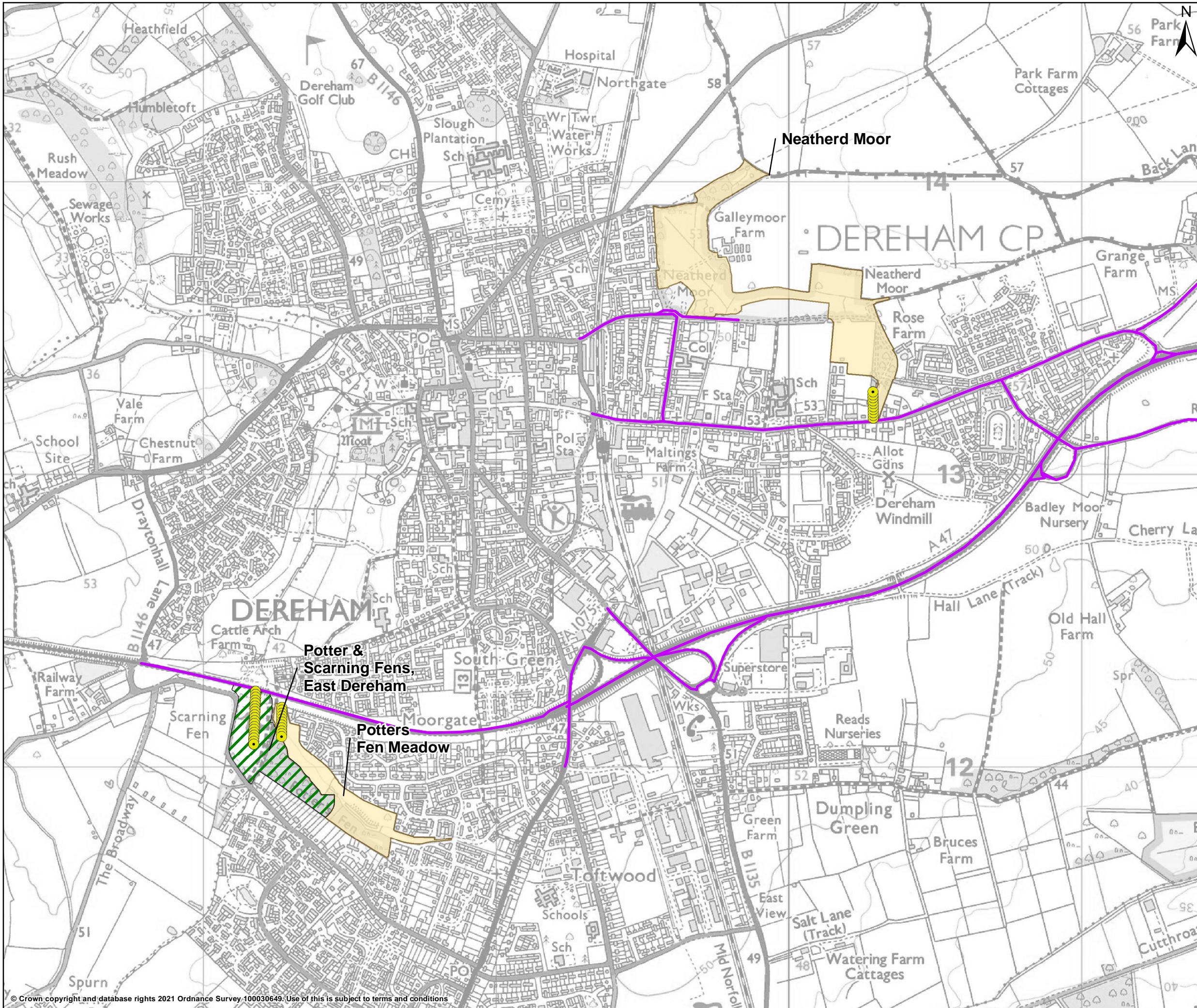

LEGEND

- Affected road network (ARN)
- Ecological receptors
- Site of special scientific interest
- County wildlife site

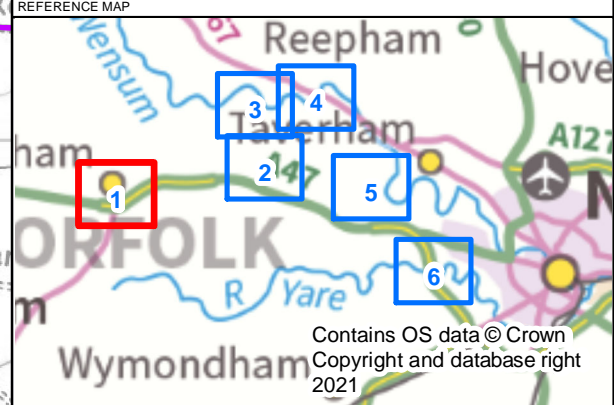

P02	12/02/2021	DCO Update	AC	EMP	JS
REV	DATE	REVISION NOTE	ORG	CHKD	APPD
DESIGNER					
CONTRACTOR					
CLIENT					
PROJECT TITLE					
A47 NORTH TUDDENHAM TO EASTON					
PROJECT STAGE					
PCF STAGE 3					
DRAWING TITLE					
FIGURE 5.8 - DESIGNATED ECOLOGICAL TRANSECTS SHEET 1 OF 6 TR010038/APP/6.2					
SUITABILITY					
FOR INFORMATION					
SHEET SIZE	SCALE		STATUS		
A3	1:12,500		S2		
DRAWING NUMBER					
HE551489-GTY-EAQ-000-DR-LA-30015					

© Crown copyright and database rights 2021 Ordnance Survey 100030649. Use of this is subject to terms and conditions

This drawing should not be relied on or used in circumstances other than those for which it was originally prepared and for which Sweco UK Ltd was commissioned. Sweco UK Ltd accepts no responsibility for this drawing to any party other than the person by whom it was commissioned. This drawing has been prepared on behalf of Galliford Try by Sweco UK Ltd for the titled project or named part thereof and should not be relied upon or used for any other project without an independent check being carried out as to its suitability and prior written authority of Galliford Try being obtained. Sweco UK Ltd accepts no responsibility or liability for the consequences of this drawing being used for a purpose other than the purposes for which it was commissioned. Any person using or relying on this drawing for such other purpose agrees, and will by such use or reliance be taken to confirm his/her agreement, to indemnify Sweco UK Ltd for all loss or damage resulting therefrom.



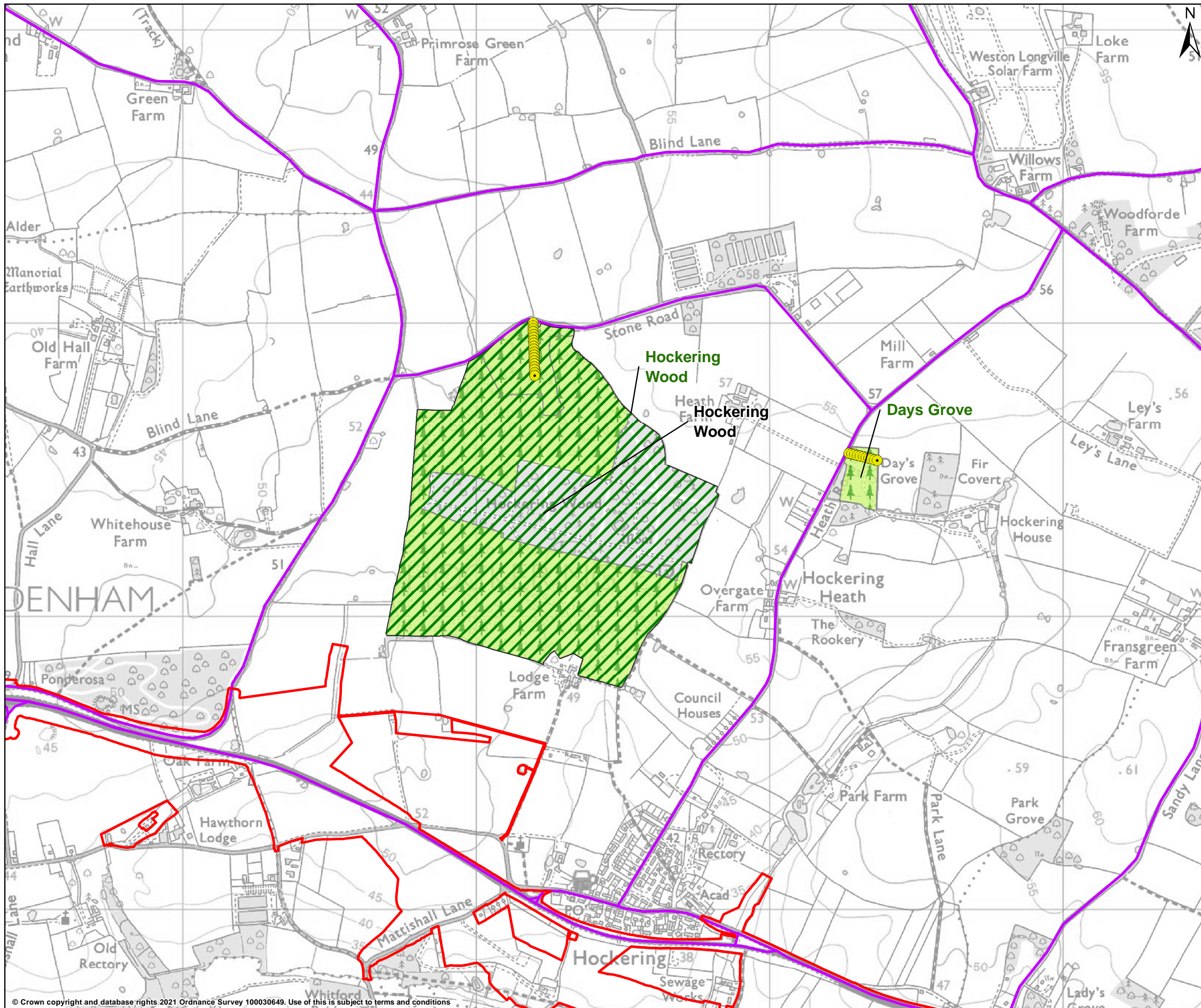

**LEGEND**

- DCO boundary
- Affected road network (ARN)
- Ecological receptors
- Site of special scientific interest
- Ancient woodland

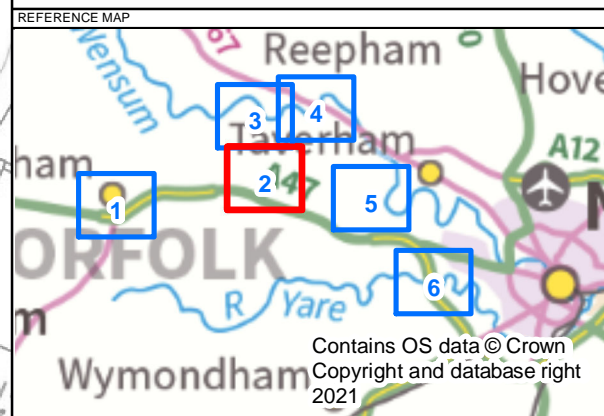

P02	12/02/2021	DCO Update	AC	EMP	JS
REV	DATE	REVISION NOTE	ORG	CHKD	APPD

DESIGNER

**SWECO**

CONTRACTOR

**GallifordTry**

CLIENT

**highways  
england**

PROJECT TITLE

A47 NORTH TUDDENHAM TO EASTON

PROJECT STAGE

PCF STAGE 3

DRAWING TITLE

FIGURE 5.8 - DESIGNATED ECOLOGICAL TRANSECTS  
SHEET 2 OF 6  
TR010038/APP/6.2

SUITABILITY

FOR INFORMATION

SHEET SIZE	SCALE	STATUS
A3	1:12,500	S2

DRAWING NUMBER

HE551489-GTY-EAQ-000-DR-LA-30016

© Crown copyright and database rights 2021 Ordnance Survey 100030649. Use of this is subject to terms and conditions

This drawing should not be relied on or used in circumstances other than those for which it was originally prepared and for which Sweco UK Ltd was commissioned. Sweco UK Ltd accepts no responsibility for this drawing to any party other than the person by whom it was commissioned. This drawing has been prepared on behalf of Galliford Try by Sweco UK Ltd for the titled project or named part thereof and should not be relied upon or used for any other project without an independent check being carried out as to its suitability and prior written authority of Galliford Try being obtained. Sweco UK Ltd accepts no responsibility or liability for the consequences of this drawing being used for a purpose other than the purposes for which it was commissioned. Any person using or relying on this drawing for such other purpose agrees, and will by such use or reliance be taken to confirm his/her agreement, to indemnify Sweco UK Ltd for all loss or damage resulting therefrom.

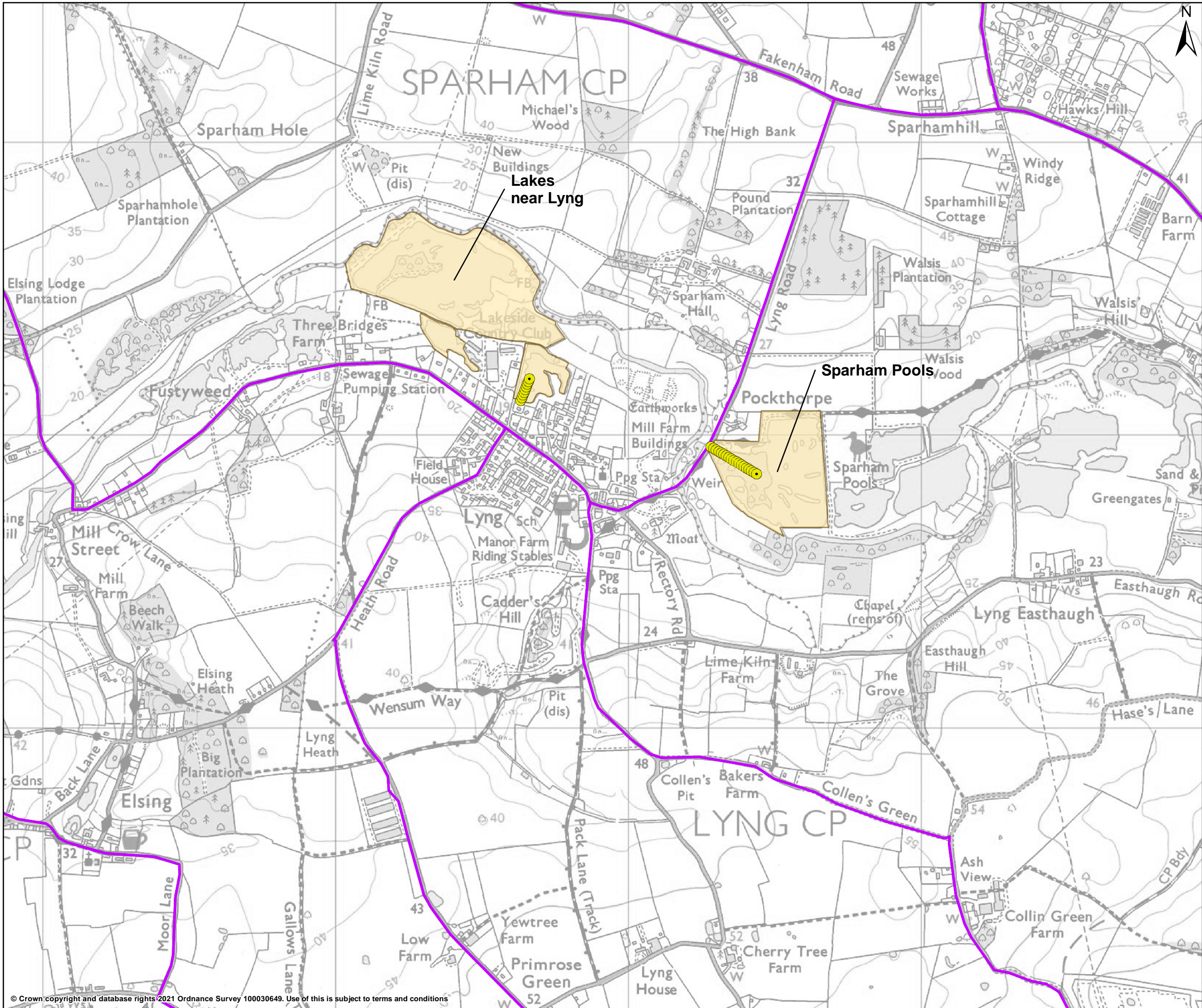

**LEGEND**

- Affected road network (ARN)
- Ecological receptors
- County wildlife site

**REFERENCE MAP**

Contains OS data © Crown Copyright and database right 2021

P02	12/02/2021	DCO Update	AC	EMP	JS
REV	DATE	REVISION NOTE	ORG	CHKD	APPD

**DESIGNER**

**SWECO**

**CONTRACTOR**

**GallifordTry**

**CLIENT**

**highways england**

**PROJECT TITLE**

A47 NORTH TUDDENHAM TO EASTON

**PROJECT STAGE**

PCF STAGE 3

**DRAWING TITLE**

FIGURE 5.8 - DESIGNATED ECOLOGICAL TRANSECTS SHEET 3 OF 6 TR010038/APP/6.2

**SUITABILITY**

FOR INFORMATION

SHEET SIZE	SCALE	STATUS
A3	1:12,500	S2

**DRAWING NUMBER**

HE551489-GTY-EAQ-000-DR-LA-30017

© Crown copyright and database rights 2021 Ordnance Survey 100030649. Use of this is subject to terms and conditions

This drawing should not be relied on or used in circumstances other than those for which it was originally prepared and for which Sweco UK Ltd was commissioned. Sweco UK Ltd accepts no responsibility for this drawing to any party other than the person by whom it was commissioned. This drawing has been prepared on behalf of Galliford Try by Sweco UK Ltd for the titled project or named part thereof and should not be relied upon or used for any other project without an independent check being carried out as to its suitability and prior written authority of Galliford Try being obtained. Sweco UK Ltd accepts no responsibility or liability for the consequences of this drawing being used for a purpose other than the purposes for which it was commissioned. Any person using or relying on this drawing for such other purpose agrees, and will by such use or reliance be taken to confirm his/her agreement, to indemnify Sweco UK Ltd for all loss or damage resulting therefrom.

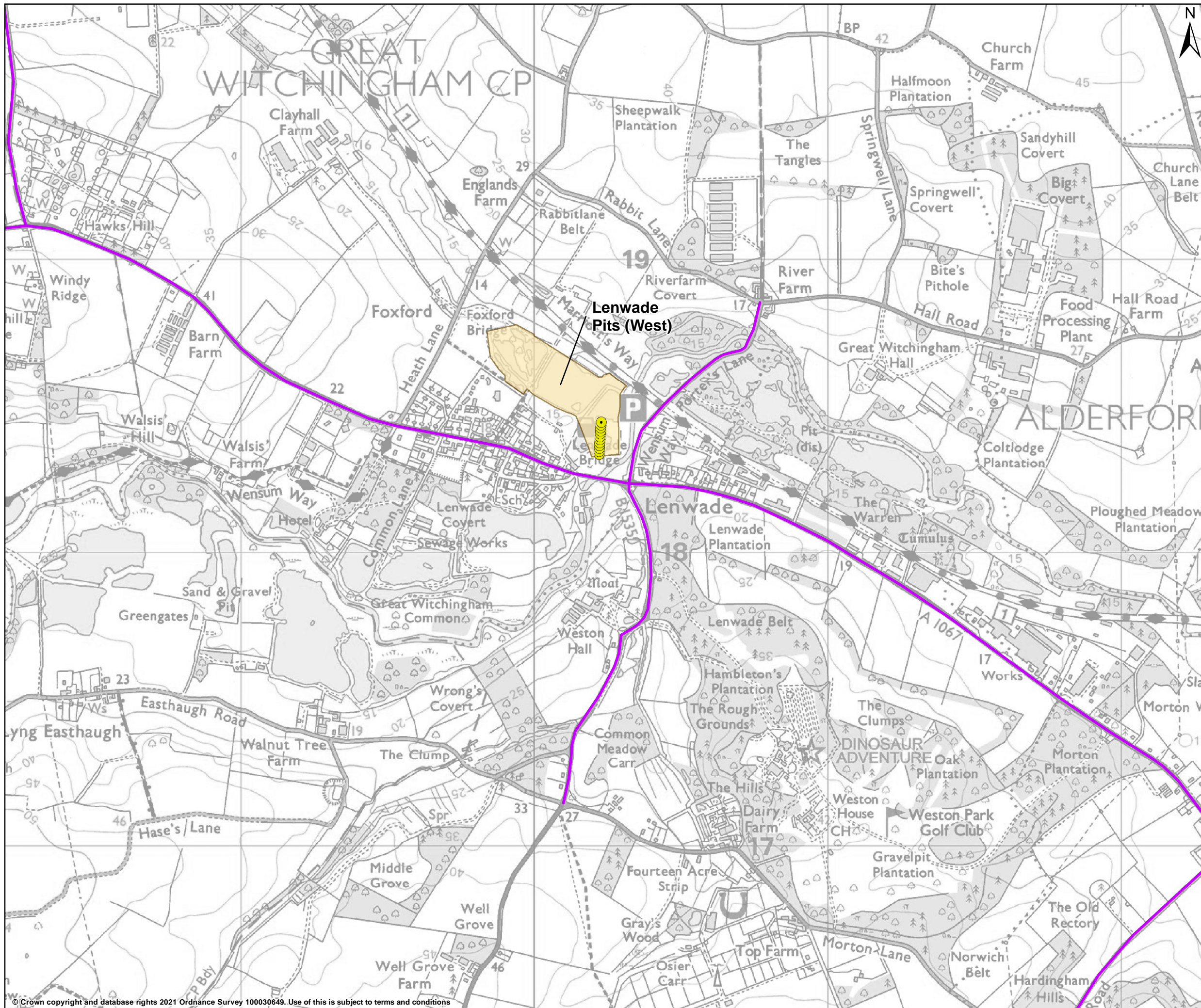

**LEGEND**

- Affected road network (ARN)
- Ecological receptors
- County wildlife site

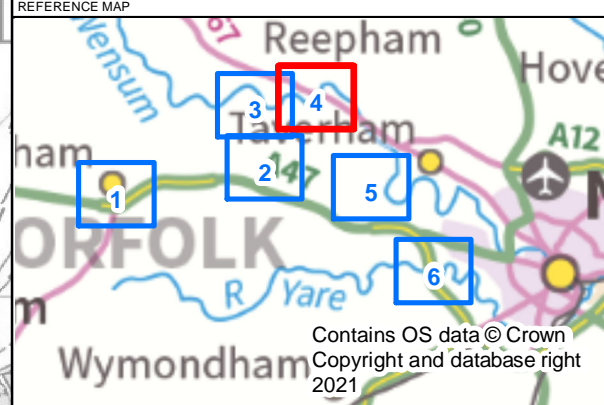

P02	12/02/2021	DCO Update	AC	EMP	JS
REV	DATE	REVISION NOTE	ORG	CHKD	APPD

DESIGNER

**SWECO**

CONTRACTOR

**GallifordTry**

CLIENT

**highways  
england**

PROJECT TITLE

A47 NORTH TUDDENHAM TO EASTON

PROJECT STAGE

PCF STAGE 3

DRAWING TITLE

FIGURE 5.8 - DESIGNATED ECOLOGICAL TRANSECTS  
SHEET 4 OF 6  
TR010038/APP/6.2

SUITABILITY

FOR INFORMATION

SHEET SIZE	SCALE	STATUS
A3	1:12,500	S2

DRAWING NUMBER

HE551489-GTY-EAQ-000-DR-LA-30018

© Crown copyright and database rights 2021 Ordnance Survey 100030649. Use of this is subject to terms and conditions

This drawing should not be relied on or used in circumstances other than those for which it was originally prepared and for which Sweco UK Ltd was commissioned. Sweco UK Ltd accepts no responsibility for this drawing to any party other than the person by whom it was commissioned. This drawing has been prepared on behalf of Galliford Try by Sweco UK Ltd for the titled project or named part thereof and should not be relied upon or used for any other project without an independent check being carried out as to its suitability and prior written authority of Galliford Try being obtained. Sweco UK Ltd accepts no responsibility or liability for the consequences of this drawing being used for a purpose other than the purposes for which it was commissioned. Any person using or relying on this drawing for such other purpose agrees, and will by such use or reliance be taken to confirm his/her agreement, to indemnify Sweco UK Ltd for all loss or damage resulting therefrom.

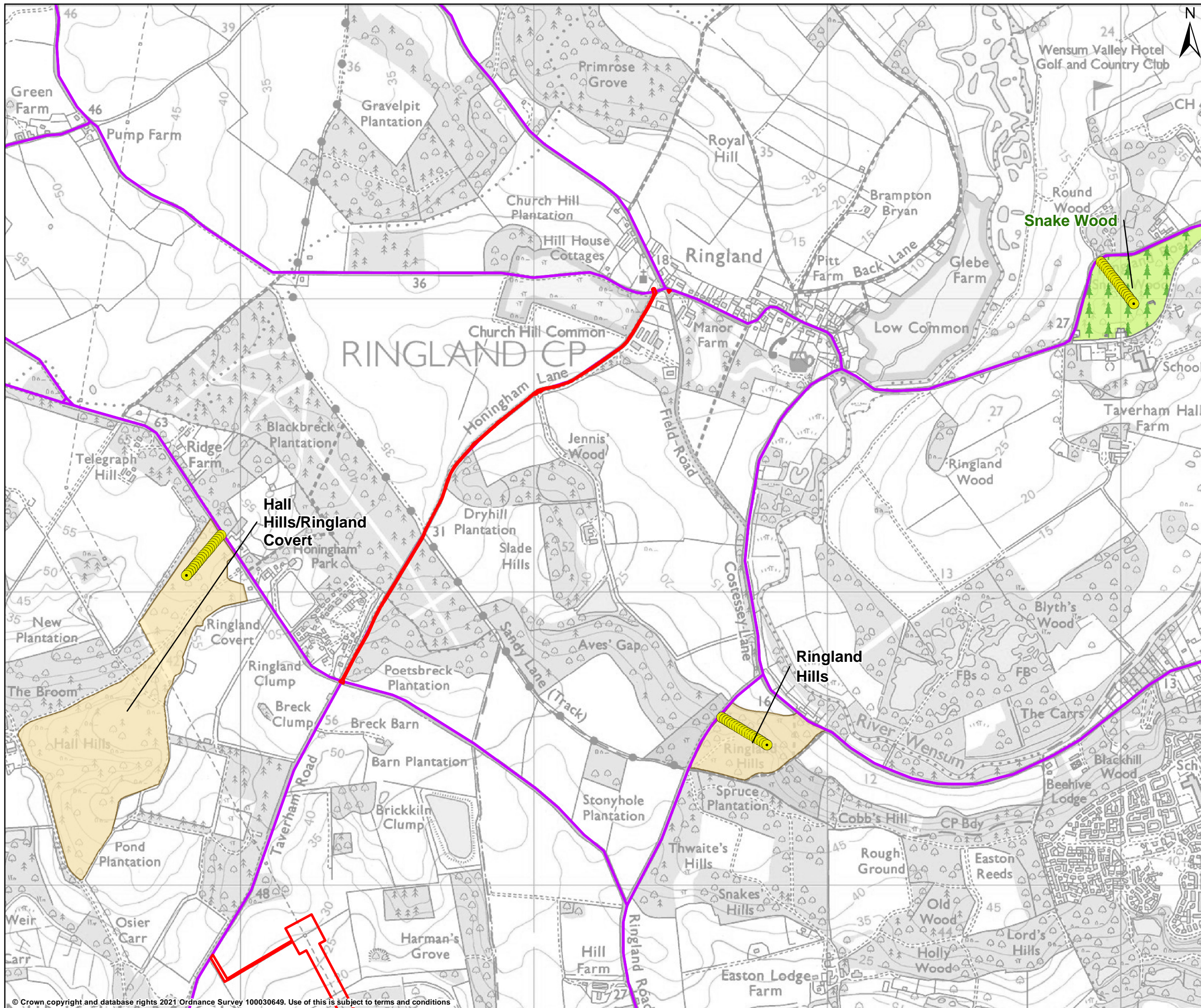

**LEGEND**

- DCO boundary
- Affected road network (ARN)
- Ecological receptors
- County wildlife site
- Ancient woodland

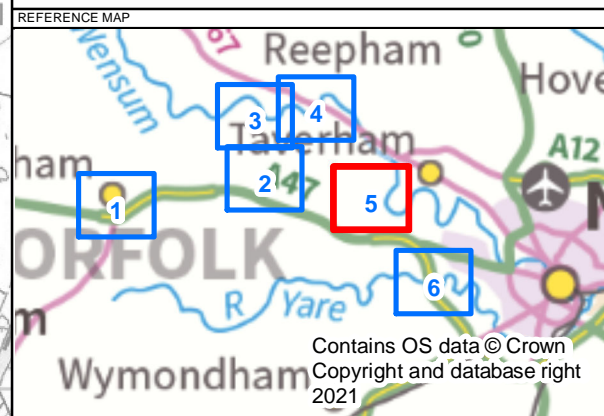

P02	12/02/2021	DCO Update	AC	EMP	JS
REV	DATE	REVISION NOTE	ORG	CHK'D	APP'D

DESIGNER

**SWECO**

CONTRACTOR

**GallifordTry**

CLIENT

**highways england**

PROJECT TITLE

A47 NORTH TUDDENHAM TO EASTON

PROJECT STAGE

PCF STAGE 3

DRAWING TITLE

FIGURE 5.8 - DESIGNATED ECOLOGICAL TRANSECTS  
SHEET 5 OF 6  
TR010038/APP/6.2

SUITABILITY

FOR INFORMATION

SHEET SIZE	SCALE	STATUS
A3	1:12,500	S2

DRAWING NUMBER

HE551489-GTY-EAQ-000-DR-LA-30019

© Crown copyright and database rights 2021 Ordnance Survey 100030649. Use of this is subject to terms and conditions

This drawing should not be relied on or used in circumstances other than those for which it was originally prepared and for which Sweco UK Ltd was commissioned. Sweco UK Ltd accepts no responsibility for this drawing to any party other than the person by whom it was commissioned. This drawing has been prepared on behalf of Galliford Try by Sweco UK Ltd for the titled project or named part thereof and should not be relied upon or used for any other project without an independent check being carried out as to its suitability and prior written authority of Galliford Try being obtained. Sweco UK Ltd accepts no responsibility or liability for the consequences of this drawing being used for a purpose other than the purposes for which it was commissioned. Any person using or relying on this drawing for such other purpose agrees, and will by such use or reliance be taken to confirm his/her agreement, to indemnify Sweco UK Ltd for all loss or damage resulting therefrom.

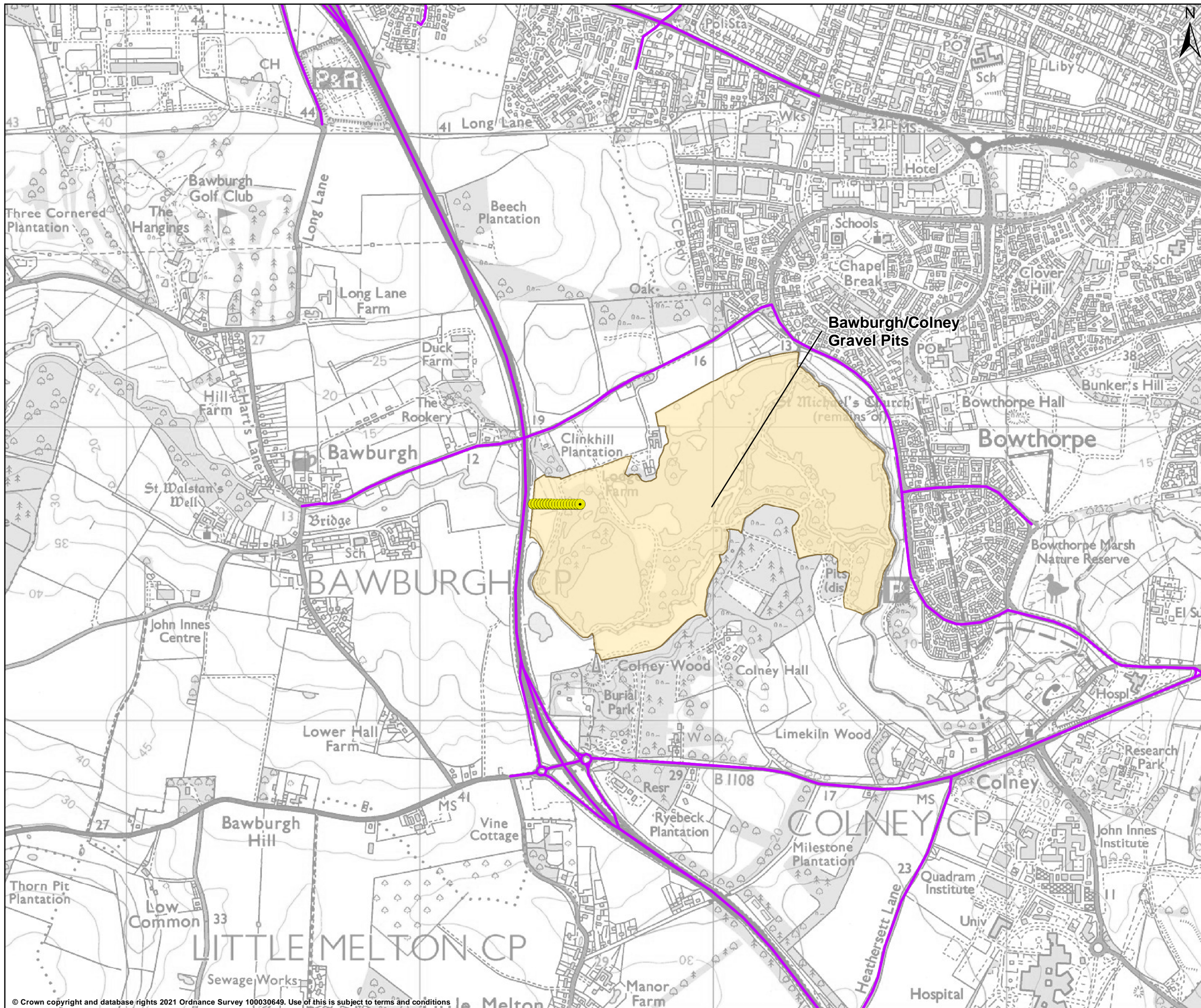

**LEGEND**

- Affected road network (ARN)
- Ecological receptors
- County wildlife site

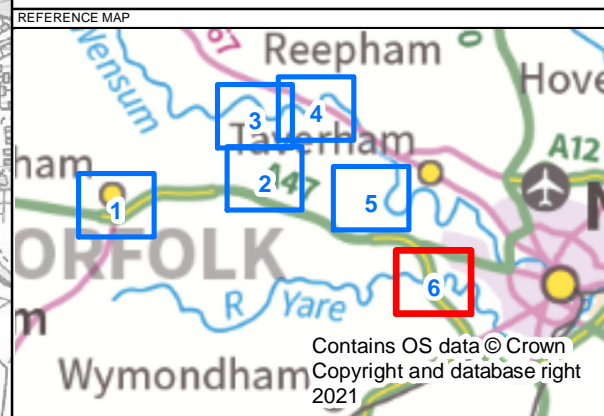

P02	12/02/2021	DCO Update	AC	EMP	JS
REV	DATE	REVISION NOTE	ORG	CHKD	APPD

DESIGNER

CONTRACTOR

CLIENT

PROJECT TITLE  
A47 NORTH TUDDENHAM TO EASTON

PROJECT STAGE  
PCF STAGE 3

DRAWING TITLE  
FIGURE 5.8 - DESIGNATED ECOLOGICAL TRANSECTS  
SHEET 6 OF 6  
TR010038/APP/6.2

SUITABILITY  
FOR INFORMATION

SHEET SIZE	SCALE	STATUS
A3	1:12,500	S2

DRAWING NUMBER  
HE551489-GTY-EAQ-000-DR-LA-30020

© Crown copyright and database rights 2021 Ordnance Survey 100030649. Use of this is subject to terms and conditions

This drawing should not be relied on or used in circumstances other than those for which it was originally prepared and for which Sweco UK Ltd was commissioned. Sweco UK Ltd accepts no responsibility for this drawing to any party other than the person by whom it was commissioned. This drawing has been prepared on behalf of Galliford Try by Sweco UK Ltd for the titled project or named part thereof and should not be relied upon or used for any other project without an independent check being carried out as to its suitability and prior written authority of Galliford Try being obtained. Sweco UK Ltd accepts no responsibility or liability for the consequences of this drawing being used for a purpose other than the purposes for which it was commissioned. Any person using or relying on this drawing for such other purpose agrees, and will by such use or reliance be taken to confirm his/her agreement, to indemnify Sweco UK Ltd for all loss or damage resulting therefrom.