



BIDWELLS

Your ref: TR010037
Our ref: JEC/JB51570
DD: [REDACTED]
E: [REDACTED]@bidwells.co.uk
Date: 3 February 2022

The Planning Inspectorate
Temple Quay House
Temple Quay
2 The Square
Bristol
BS1 6PN

Dear Sir

THE TRUSTEES OF THE MACKINTOSH TRUST – APPLICATION BY HIGHWAYS ENGLAND (NOW NATIONAL HIGHWAYS) FOR AN ORDER GRANTING DEVELOPMENT CONSENT FOR THE A47-A11 THICKTHORN JUNCTION PROJECT

I write, on behalf of my client – The Trustees of the Mackintosh Trust – to provide you with a written submission for your consideration, focused on matters relating to the Project that impact my client and which we believe remain outstanding.

1. Highways England's proposal provides for two new agricultural access onto my client's agricultural land to either side of the proposed Cantley Lane Link Road. Highways England have kindly amended the positioning of these accesses to better meet the requirements of the farmer. The presently proposed locations for these field accesses are shown on drawing HE551492-GTY-LSI-000-DR-CH-31005, enclosed, as providing access into two compound / material storage areas that will be returned to my client once the project is completed.

At the same time as making our request to Highways England regarding the positioning of the accesses, we advised that – further to testing of the proposed design's geometry – both access points would require widening of the bell mouth radii and access road to accommodate standard farm vehicles and machinery. Highways England have advised they will complete their own analysis later in the design stage for this project and so it remains outstanding at present.

In addition to concerns regarding the dimensions of the access points, we are unable to locate within the application documents, any detail regarding the positioning and specification of the gates that will be required to secure the two new accesses. It is important the security of my client's property is not jeopardised by this project. Equally, it is important any gates are set back sufficiently from Cantley Lane Link Road so as to allow farm vehicles to turn off and onto the public highway safely. We should be grateful to receive this detail.

Elsewhere in the application, Highways England advise that the installation of these access points will negate any severance issues. Whilst the proposed Cantley Lane Link Road will certainly make it more time consuming and difficult to farm the land either side, this could be accepted if my client was assured that everything possible was being done to reduce their inconvenience as far as could be reasonably achieved. We cannot presently confirm that to be the case given the points raised, above.

2. On a related point to the above, we still have deep concerns regarding the form of junction being proposed where the proposed Cantley Lane Link Road shall meet with the B1172 Norwich Road. It is understood Highways England have carried out traffic modelling to inform their design and are satisfied the proposed T-junction will be capable of meeting the demands placed upon it safely but our own daily experience of turning eastward onto the B1172 from the Thickthorn Estate, or turning onto the Estate from the eastward lane of B1172, is this is already a very time consuming and potentially dangerous manoeuvre that will only become more so as the population in this area increases.

If, as we predict, the T-junction results in vehicles experiencing difficulty getting onto or out from the proposed Cantley Lane Link Road, it could also negatively impact upon my client's ability to move across the proposed Cantley Lane Link Road. We therefore respectfully ask that the Planning Inspectorate please looks in detail at the data on which Highways England's decision has been based because it does not fit with my client's lifetime of experience.
3. Also related to the above, we note that despite our requests throughout this process, the speed limit on the proposed Cantley Lane Link Road remains set at 40mph. Due to the type of vehicles that will be making use of the farm accesses, if the speed limit was set at the requested 30mph it would make it easier and safer for my client to access and egress their property. We would like to understand why a 30mph limit is not acceptable to Highways England.
4. Despite assurances from Highways England that the area of land to be acquired permanently from my client will not be as great as shown on the earlier land plans, we believe the Additionally Submitted Plans from December 2021, enclosed, still show: a land take area that should be significantly reduced; and still show parcels 3/3d; 3/3f and the land under the underpass for the existing A11 (within 3/1a) as being land to be acquired permanently. Generally, the land to be acquired permanently should be restricted and in relation to the above referenced parcels in particular, these should either be shown on Highways England's plans as "land to be used temporarily" or as "land to be used temporarily and rights to be acquired permanently".
5. On a related point to the above, the Additionally Submitted Plans from December 2021 continue to show sections of public highway (e.g. 5/1a) as being sections where my client will lose all interests. Whilst we realise the Planning Inspectorate is not responsible for overseeing the matter of compensation, it is the case that Highways England do not currently believe my client should be entitled to any compensation whatsoever in relation to these areas. If no value is attributed to the interests of my client, there should be no reason why those interests need to be transferred to facilitate this project.
6. Of fundamental importance to my client is the specification and future ownership and access rights over the proposed accommodation track, shown on drawings HE551492-GTY-LSI-000-DR-CH-31003 and HE551492-GTY-LSI-000-DR-CH-31006, enclosed. My client is losing their existing access to the fields north of Cantley Wood as a consequence of this project, this being an access and track over which they have complete control and security, and across which two vehicles can pass side by side. We realise there may be no alternative route for the proposed accommodation track than the long one proposed and that Highways England will need to retain some rights of access and maintenance over it in the future. That being accepted, where possible my client should not be left in a worse position after this project than before it and thus should be granted ownership of the new track without any restrictions on their use of it, and it should be the case that the new

route is properly secured and capable of accommodating two cars side by side. We await confirmation that these requirements are being facilitated.

7. We await meaningful engagement regarding how my client might work with Highways England to deliver any mitigation measures required in relation to matters such as carbon emissions (during the construction and operational phases of the project); the local community; trees and habitat. My client is keen to work with Highways England on these points, where possible, and looks forward to progressing those matters in due course.
8. Finally, whilst Highways England have agreed to pay for my client's professional fees where these relate to discussions with Highways England themselves, they have refused to pay any fees related to my client's engagement with the Planning Inspectorate, such as this letter. Whilst we understand Highways England need to have a robust position on this point and should not be obliged to pay for every person or organisation that chooses to engage in the Development Consent Order (DCO) examination, my client is an interested party who will be significantly impacted by this project and who should be encouraged to participate in the DCO process. We would welcome the Planning Inspectorate's opinion and guidance on this point, please.

Many thanks

Yours sincerely



John Coates

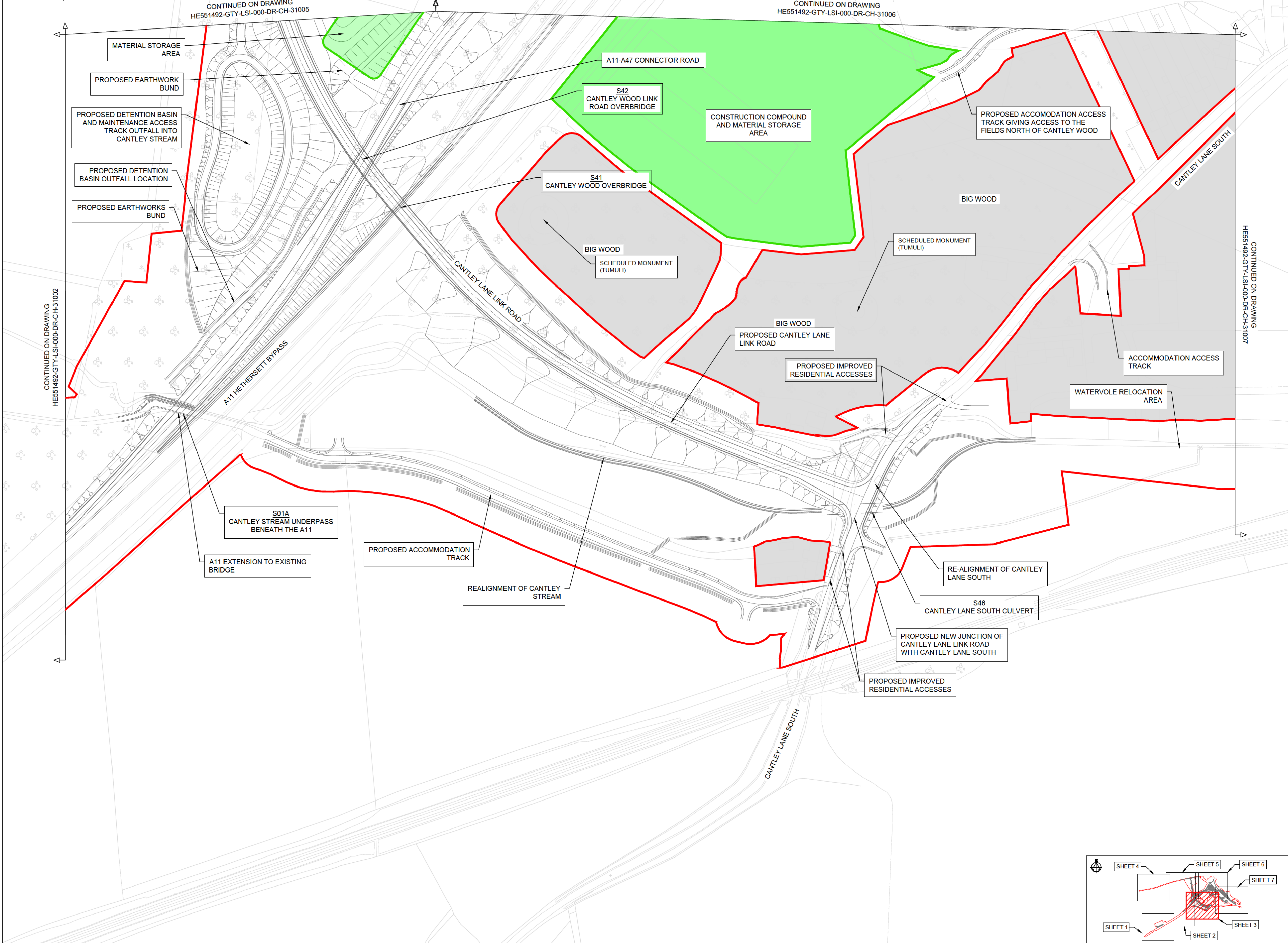
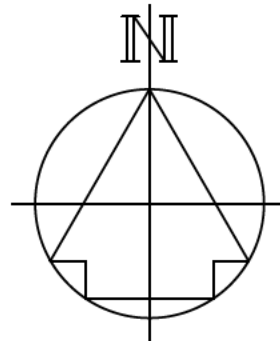

NOTES

Purpose of use
FOR DCO SUBMISSION

Development Consent Order Number / Document
TR010037/APP/2.2(D)

- THESE PLANS SHOULD BE READ IN CONJUNCTION WITH OTHER PLANS AND DOCUMENTS IN THE DEVELOPMENT CONSENT ORDER.
- THESE PLANS SHOULD BE READ IN CONJUNCTION WITH OTHER PLANS AND DOCUMENTS IN THE DEVELOPMENT CONSENT ORDER, IN PARTICULAR THE WORK PLANS AND SCHEDULE 8.

KEY TO SYMBOLS

- ORDER LIMITS
- AREA NOT INCLUDED IN ORDER LIMITS
- SCHEME DESIGN
- COMPOUND / MATERIAL STORAGE AREA

REV	DATE	REVISION NOTE	ORG	CHKD	APPD
P01	10/12/20	FIRST ISSUE	AKno	JHar	JHar
P02	12/03/21	DCO SUBMISSION	ACus	JHar	BWl
P03	30/03/21	DCO SUBMISSION	AKno	JHar	BWl
C01	30/03/21	DCO SUBMISSION	AKno	JHar	BWl
P04.01	—	—	—	—	—



PROJECT TITLE
A47/A11 THICKTHORN JUNCTION

PROJECT STAGE
PCF STAGE 4

DRAWING TITLE
**GENERAL ARRANGEMENT PLANS
REGULATION 5(2)(o)
SHEET 3 OF 7**

SUITABILITY
WORK IN PROGRESS

SHEET SIZE A1	SCALE 1:1250	STATUS SO	REVISION P04.01
-------------------------	------------------------	---------------------	---------------------------

DRAWING NUMBER
HE551492-GTY-LSI-000-DR-CH-31003

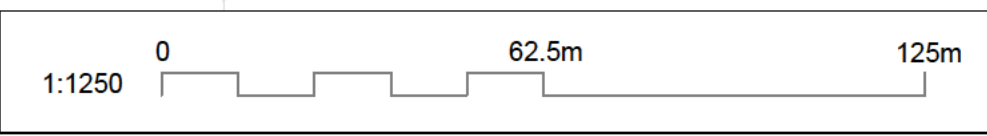
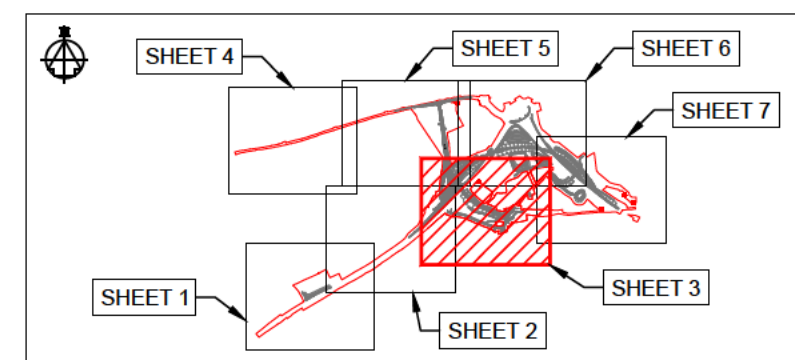

This drawing should not be relied on or used in circumstances other than those for which it was originally prepared and for which Sweco UK Ltd was commissioned. Sweco UK Ltd accepts no responsibility for this drawing to any party other than the person by whom it was commissioned. This drawing has been prepared on behalf of Galliford Try by Sweco UK Ltd for the titled project or named part thereof and should not be relied upon or used for any other project without an independent check being carried out as to its suitability and prior written authority of Galliford Try being obtained. Sweco UK Ltd accepts no responsibility or liability for the consequences of this drawing being used for a purpose other than the purposes for which it was commissioned. Any person using or relying on this drawing for such other purpose agrees, and will by such use or reliance be taken to confirm higher agreement, to indemnify Sweco UK Ltd for all loss or damage resulting therefrom.

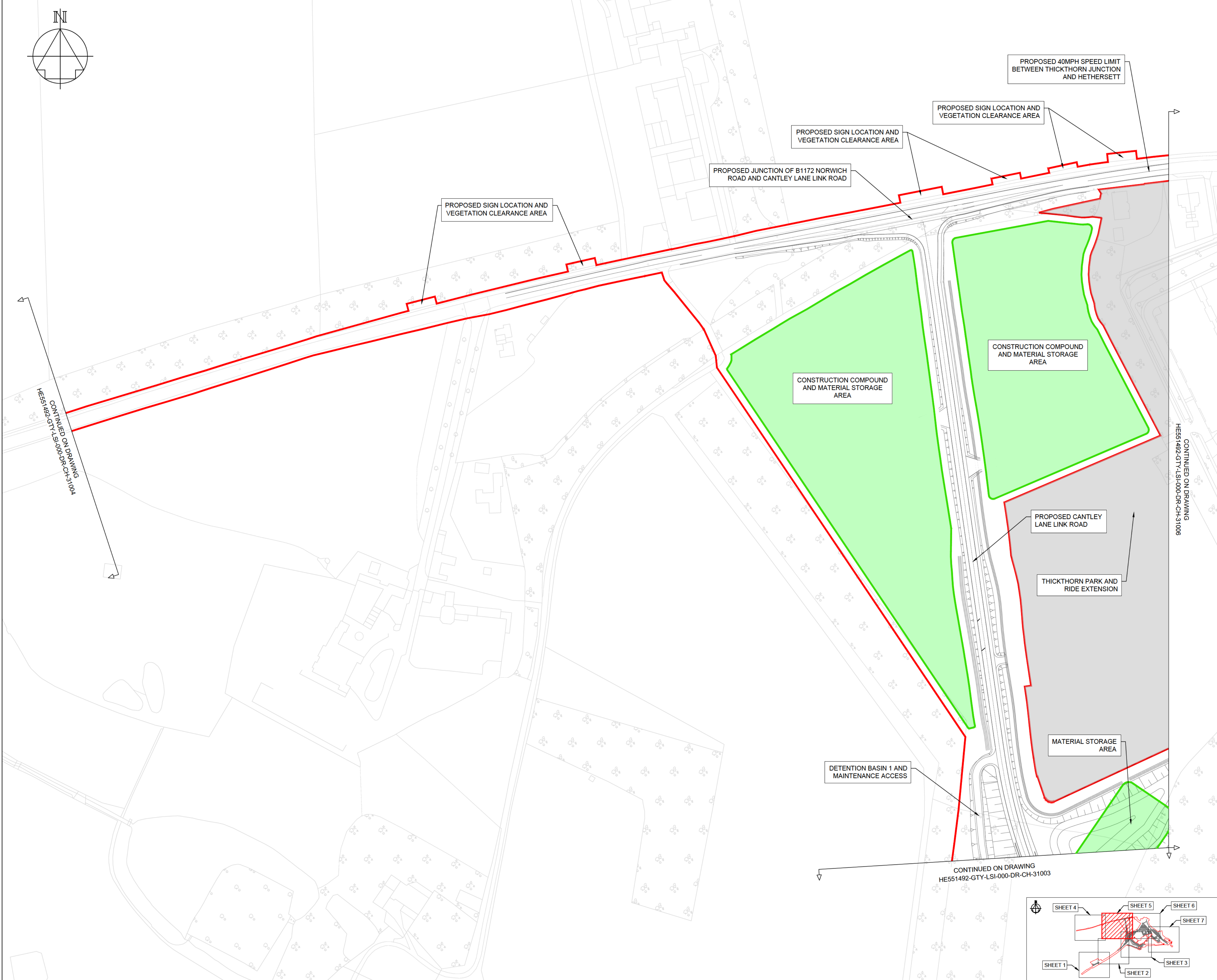
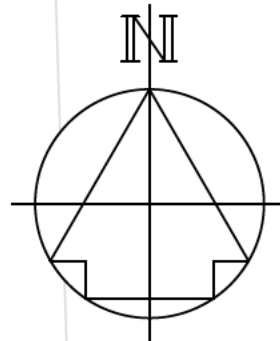

NOTES

Purpose of use
FOR DCO SUBMISSION

Development Consent Order Number / Document
TR010037/APP/2.2(F)

- THESE PLANS SHOULD BE READ IN CONJUNCTION WITH OTHER PLANS AND DOCUMENTS IN THE DEVELOPMENT CONSENT ORDER.
- THESE PLANS SHOULD BE READ IN CONJUNCTION WITH OTHER PLANS AND DOCUMENTS IN THE DEVELOPMENT CONSENT ORDER, IN PARTICULAR THE WORK PLANS AND SCHEDULE 8.

KEY TO SYMBOLS

- ORDER LIMITS
- AREA NOT INCLUDED IN ORDER LIMITS
- SCHEME DESIGN
- COMPOUND / MATERIAL STORAGE AREA

REV	DATE	REVISION NOTE	ORG	CHKD	APPD
P01	10/12/20	FIRST ISSUE	AKno	JHar	JHar
P02	12/03/21	DCO SUBMISSION	ACus	JHar	BWll
P03	30/03/21	DCO SUBMISSION	AKno	JHar	BWll
C01	30/03/21	DCO SUBMISSION	AKno	JHar	BWll
P04	06/12/21	DEADLINE 4	OH	JHar	JHar



PROJECT TITLE
A47/A11 THICKTHORN JUNCTION

PROJECT STAGE
PCF STAGE 4

DRAWING TITLE
**GENERAL ARRANGEMENT PLANS
REGULATION 5(2)(o)
SHEET 5 OF 7**

SUITABILITY
SUITABLE FOR STAGE APPROVAL

SHEET SIZE: **A1** SCALE: **1:1250** STATUS: **S4** REVISION: **P04**

DRAWING NUMBER
HE551492-GTY-LSI-000-DR-CH-31005

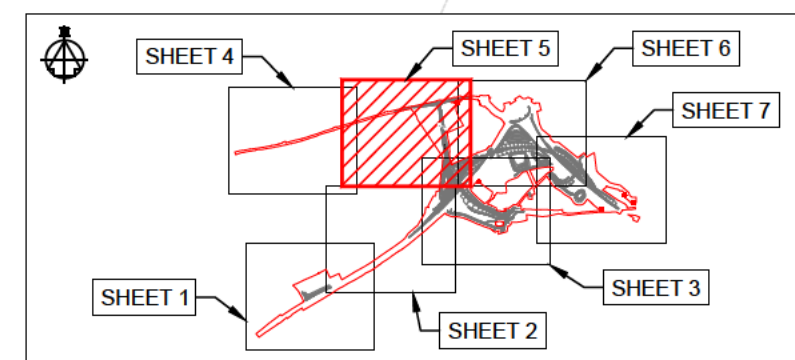
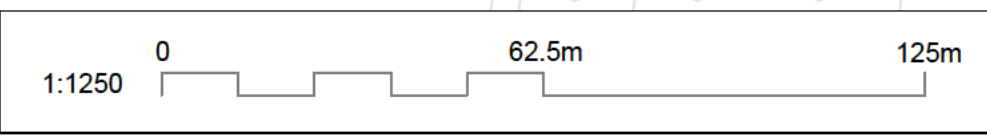

This drawing should not be relied on or used in circumstances other than those for which it was originally prepared and for which Sweco UK Ltd was commissioned. Sweco UK Ltd accepts no responsibility for this drawing to any party other than the person by whom it was commissioned. This drawing has been prepared on behalf of Galliford Try by Sweco UK Ltd for the titled project or named part thereof and should not be relied upon or used for any other project without an independent check being carried out as to its suitability and prior written authority of Galliford Try being obtained. Sweco UK Ltd accepts no responsibility or liability for the consequences of this drawing being used for a purpose other than the purposes for which it was commissioned. Any person using or relying on this drawing for such other purpose agrees, and will by such use or reliance be taken to confirm his/her agreement, to indemnify Sweco UK Ltd for all loss or damage resulting therefrom.

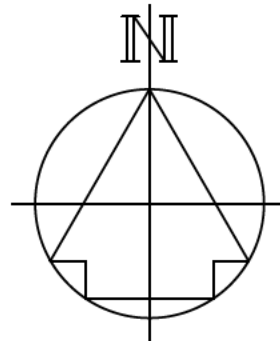

CONTINUED ON DRAWING HE551492-GTY-LSI-000-DR-CH-31005

WORKS TO EXISTING ROUNDABOUT INCLUDING RESURFACING, SIGNING, LINING AND DUCTING

ROUNDABOUT WIDENING WORKS

CRINGLEFORD RESIDENTIAL EXTENSION DEVELOPMENT

PROPOSED SEGREGATED LEFT TURN LANE

PROPOSED A47 SOUTHBOUND MERGE SLIP ROAD

PROPOSED A11-A47 CONNECTOR ROAD

S04 CANTLEY LANE UNDERPASS

AREA FOR STATUTORY UNDERTAKERS DIVERSION WORKS

S02 WARD'S WOOD UNDERPASS

S18 DRAINAGE ATTENUATION TANK

A11 APPROACH TO THICKTHORN INTERCHANGE

PROPOSED EARTHWORKS BUND

PROPOSED A11/A47 CONNECTOR ROAD

CONSTRUCTION COMPOUND AND MATERIAL STORAGE AREA

PROPOSED ACCOMMODATION TRACK

PROPOSED EARTHWORK BUND

CONTINUED ON DRAWING HE551492-GTY-LSI-000-DR-CH-31007

CONTINUED ON DRAWING HE551492-GTY-LSI-000-DR-CH-31003

NOTES

Purpose of use
FOR DCO SUBMISSION

Development Consent Order Number / Document
TR010037/APP/2.2(G)

- THESE PLANS SHOULD BE READ IN CONJUNCTION WITH OTHER PLANS AND DOCUMENTS IN THE DEVELOPMENT CONSENT ORDER.
- THESE PLANS SHOULD BE READ IN CONJUNCTION WITH OTHER PLANS AND DOCUMENTS IN THE DEVELOPMENT CONSENT ORDER, IN PARTICULAR THE WORK PLANS AND SCHEDULE 8.

KEY TO SYMBOLS

- ORDER LIMITS
- AREA NOT INCLUDED IN ORDER LIMITS
- SCHEME DESIGN
- COMPOUND / MATERIAL STORAGE AREA

REV	DATE	REVISION NOTE	ORG	CHKD	APPD
P01	10/12/20	FIRST ISSUE	AKno	JHar	JHar
P02	12/03/21	DCO SUBMISSION	ACus	JHar	BWll
P03	30/03/21	DCO SUBMISSION	AKno	JHar	BWll
C01	30/03/21	DCO SUBMISSION	AKno	JHar	BWll
P04	06/12/21	DEADLINE 4	OH	JHar	JHar

DESIGNER

CONTRACTOR

CLIENT

PROJECT TITLE
A47/A11 THICKTHORN JUNCTION

PROJECT STAGE
PCF STAGE 4

DRAWING TITLE
**GENERAL ARRANGEMENT PLANS
REGULATION 5(2)(o)
SHEET 6 OF 7**

SUITABILITY
SUITABLE FOR STAGE APPROVAL

SHEET SIZE A1	SCALE 1:1250	STATUS S4	REVISION P04
-------------------------	------------------------	---------------------	------------------------

DRAWING NUMBER
HE551492-GTY-LSI-000-DR-CH-31006

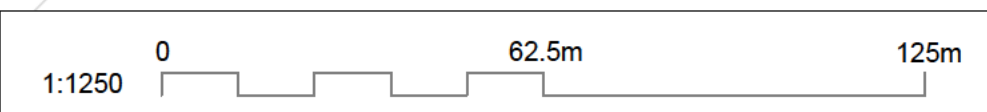
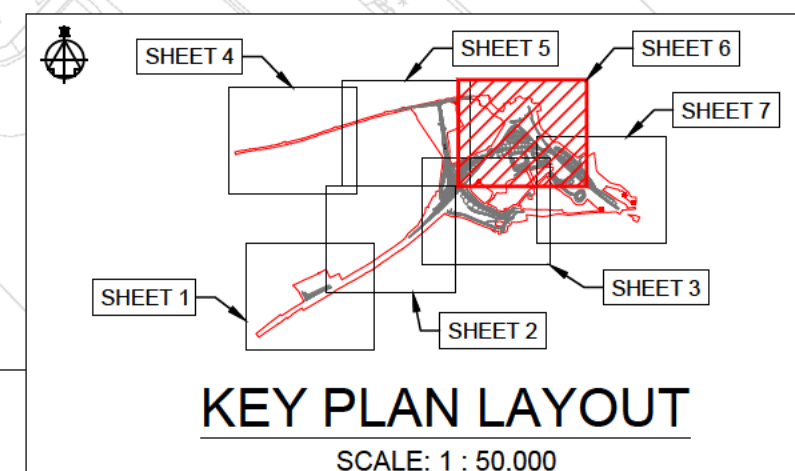

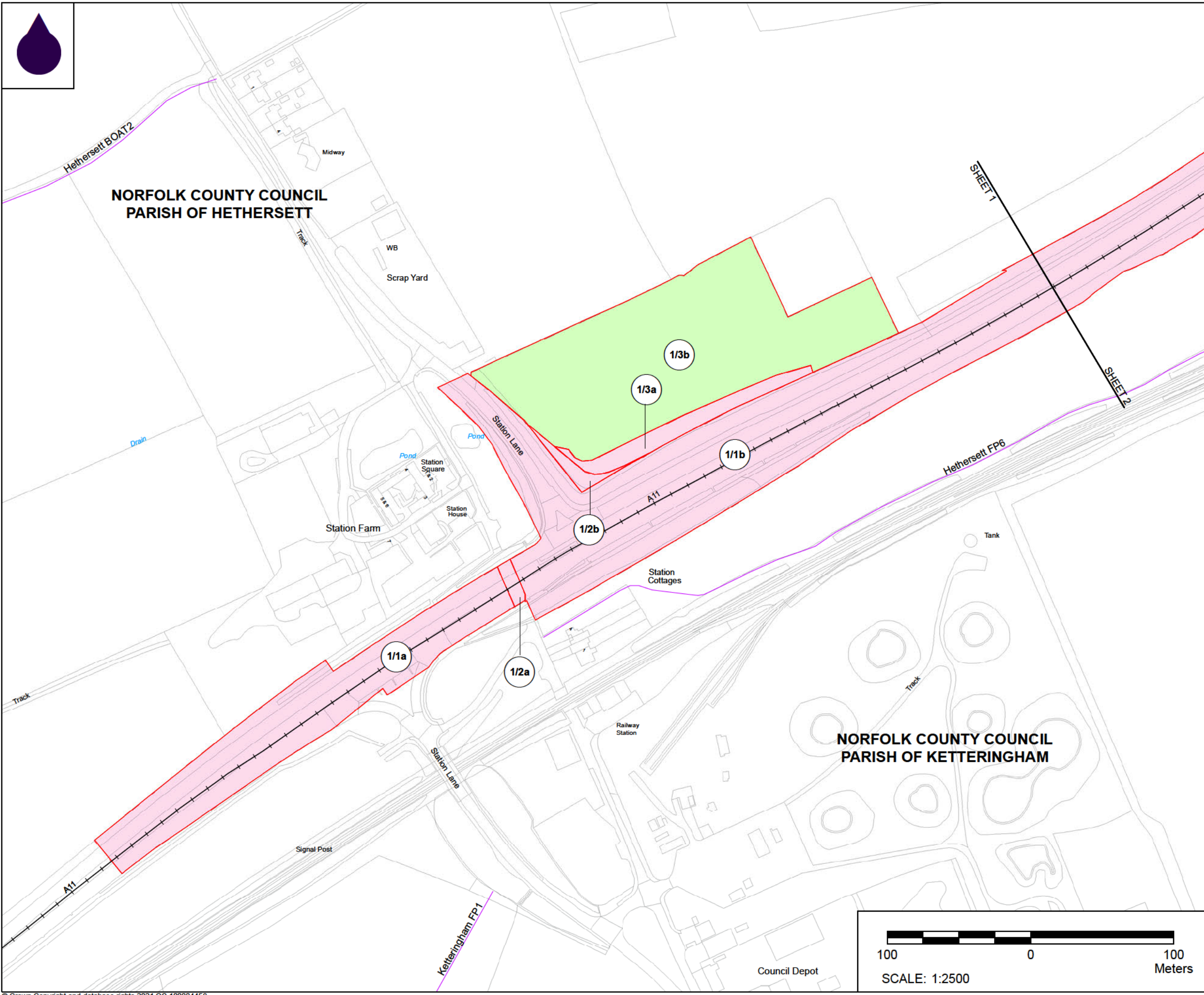

NOTES

1. ALL DIMENSIONS ARE IN METRES UNLESS STATED OTHERWISE.
2. ALL EASEMENTS, SERVITUDES AND PRIVATE RIGHTS ARE PROPOSED TO BE EXTINGUISHED ON LAND, COLOURED PINK ON THESE LAND PLANS UNLESS STATED OTHERWISE IN THE BOOK OF REFERENCE. ALL EASEMENTS, SERVITUDES AND PRIVATE RIGHTS ARE PROPOSED TO BE EXTINGUISHED, SO FAR AS THEIR CONTINUED EXERCISE WOULD BE INCONSISTENT WITH THE EXERCISE OF THE RIGHTS AND RESTRICTIONS PROPOSED TO BE ACQUIRED BY THE UNDERTAKER ON LAND COLOURED BLUE ON THESE LAND PLANS UNLESS STATED OTHERWISE IN THE BOOK OF REFERENCE. ALL EASEMENTS, SERVITUDES AND PRIVATE RIGHTS ARE PROPOSED TO BE SUSPENDED WHILE THE UNDERTAKER IS IN TEMPORARY POSSESSION OF THE LAND COLOURED GREEN ON THESE LAND PLANS UNLESS STATED OTHERWISE IN THE BOOK OF REFERENCE.
3. THIS DRAWING IS TO BE READ IN CONJUNCTION WITH ALL OTHER PLANS AND DOCUMENTATION, IN PARTICULAR THE WORKS PLANS AND THE BOOK OF REFERENCE.

LEGEND

- ORDER LIMITS
- PLOT REFERENCE NUMBER (REFER TO BOOK OF REFERENCE FOR FURTHER INFORMATION)
- EXISTING PUBLIC RIGHT OF WAY
- PARISH BOUNDARY
- LAND TO BE ACQUIRED PERMANENTLY
- LAND TO BE USED TEMPORARILY
- LAND TO BE USED TEMPORARILY AND RIGHTS TO BE ACQUIRED PERMANENTLY

First Issue	By JH JF	05/06/2020	PO1
Second Issue	By JH JF	24/09/2020	PO2
Third Issue	By JF JF	30/03/2021	PO3
Revision Details	By Check	Date	Suffix

Purpose of issue: **DCO APPLICATION**

Client: Highways England

Development Consent Order Number: **TR010037**

Project Title: **A47/A11 THICKTHORN JUNCTION**

Development Consent Order Drawing Number: **TR010037/APP/2.3(a)**

Drawing Title: **LAND PLANS REGULATION 5(2)(i) SHEET 1 OF 7**

Designed	Drawn	Checked	Date
--	JF	JF	30/03/2021
Internal Project Number: J0028671-21-02b		Suitability DCO Submission	
Scale @ A3 1:2500		Zone Whole Site	

THIS DOCUMENT HAS BEEN PREPARED PURSUANT TO AND SUBJECT TO THE TERMS OF CARTER JONAS' APPOINTMENT BY ITS CLIENT. CARTER JONAS ACCEPTS NO LIABILITY FOR ANY USE OF THIS DOCUMENT OTHER THAN BY ITS ORIGINAL CLIENT OR FOLLOWING CARTER JONAS' EXPRESS AGREEMENT TO SUCH USE. AND ONLY FOR THE PURPOSES FOR WHICH IT WAS PREPARED AND PROVIDED.

Drawing Number Highways England PIN HE551492- GTY-LLO-000-DR-BL-30001	Rev P03
--	------------





**NORFOLK COUNTY COUNCIL
PARISH OF HETHERSETT**

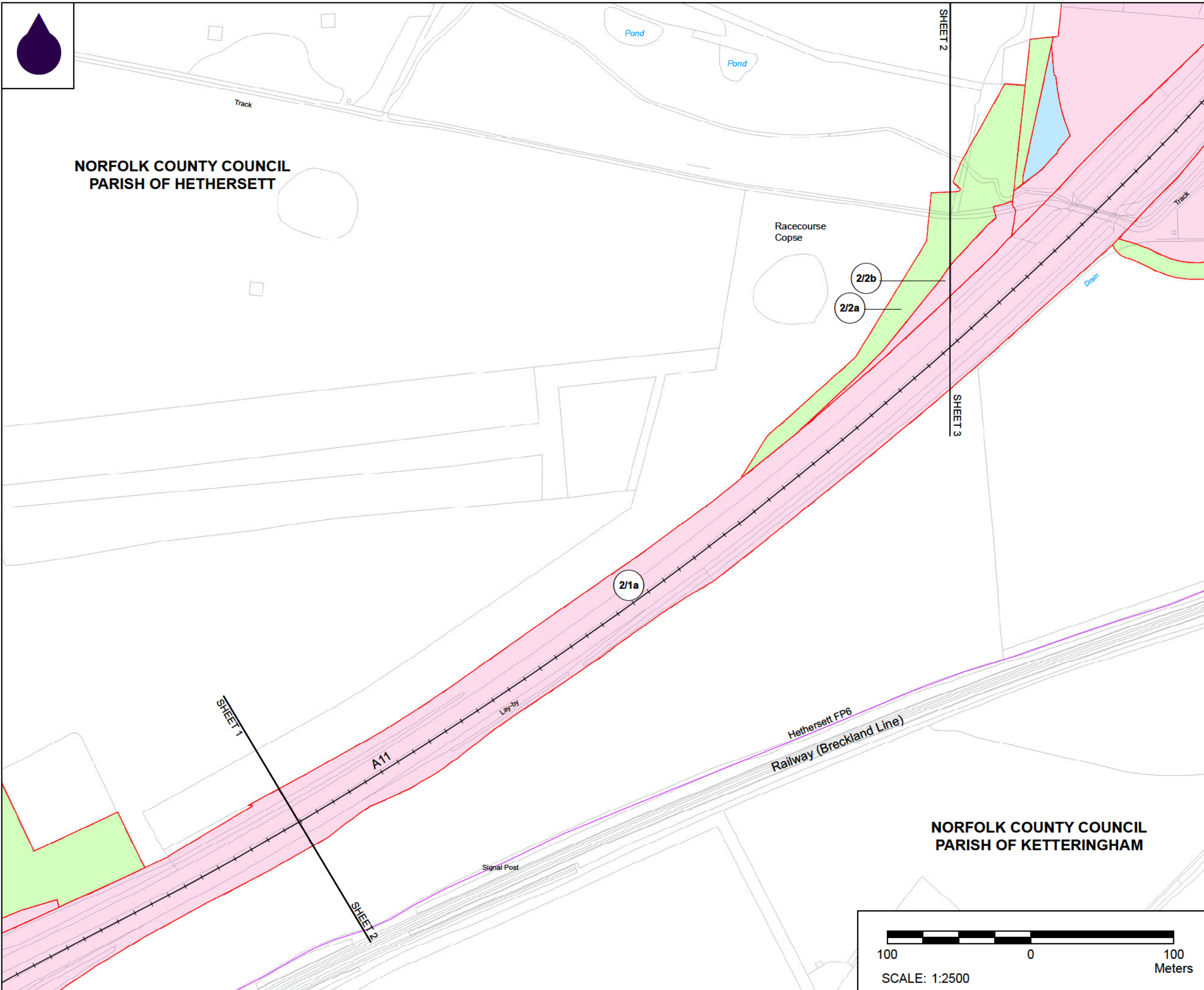

NOTES

1. ALL DIMENSIONS ARE IN METRES UNLESS STATED OTHERWISE.
2. ALL EASEMENTS, SERVITUDES AND PRIVATE RIGHTS ARE PROPOSED TO BE EXTINGUISHED ON LAND, COLOURED PINK ON THESE LAND PLANS UNLESS STATED OTHERWISE IN THE BOOK OF REFERENCE. ALL EASEMENTS, SERVITUDES AND PRIVATE RIGHTS ARE PROPOSED TO BE EXTINGUISHED, SO FAR AS THEIR CONTINUED EXERCISE WOULD BE INCONSISTENT WITH THE EXERCISE OF THE RIGHTS AND RESTRICTIONS PROPOSED TO BE ACQUIRED BY THE UNDERTAKER ON LAND COLOURED BLUE ON THESE LAND PLANS UNLESS STATED OTHERWISE IN THE BOOK OF REFERENCE. ALL EASEMENTS, SERVITUDES AND PRIVATE RIGHTS ARE PROPOSED TO BE SUSPENDED WHILE THE UNDERTAKER IS IN TEMPORARY POSSESSION OF THE LAND COLOURED GREEN ON THESE LAND PLANS UNLESS STATED OTHERWISE IN THE BOOK OF REFERENCE.
3. THIS DRAWING IS TO BE READ IN CONJUNCTION WITH ALL OTHER PLANS AND DOCUMENTATION, IN PARTICULAR THE WORKS PLANS AND THE BOOK OF REFERENCE.

LEGEND

- ORDER LIMITS
- PLOT REFERENCE NUMBER (REFER TO BOOK OF REFERENCE FOR FURTHER INFORMATION)
- EXISTING PUBLIC RIGHT OF WAY
- PARISH BOUNDARY
- LAND TO BE ACQUIRED PERMANENTLY
- LAND TO BE USED TEMPORARILY
- LAND TO BE USED TEMPORARILY AND RIGHTS TO BE ACQUIRED PERMANENTLY

Revision Details	By	Check	Date	Suffix
First Issue	By J/JH	JF	05/06/2020	PO1
Second Issue	By J/JH	JF	24/09/2020	PO2
Third Issue	By J/JF	JF	30/03/2021	PO3

Purpose of issue: **DCO APPLICATION**

Client: **Highways England**



Development Consent Order Number: **TR010037**

Project Title: **A47/A11 THICKTHORN JUNCTION**

Development Consent Order Drawing Number: **TR010037/APP/2.3(b)**

Drawing Title: **LAND PLANS
REGULATION 5(2)(i)
SHEET 2 OF 7**

Designed	Drawn	Checked	Date
--	J/JF	JF	30/03/2021

Internal Project Number: J0028671-20-02b	Suitability DCO Submission
Scale @ A3: 1:2500	Zone: Whole Site

THIS DOCUMENT HAS BEEN PREPARED PURSUANT TO AND SUBJECT TO THE TERMS OF CARTER JONAS' APPOINTMENT BY ITS CLIENT. CARTER JONAS ACCEPTS NO LIABILITY FOR ANY USE OF THIS DOCUMENT OTHER THAN BY ITS ORIGINAL CLIENT OR FOLLOWING CARTER JONAS' EXPRESS AGREEMENT TO SUCH USE, AND ONLY FOR THE PURPOSES FOR WHICH IT WAS PREPARED AND PROVIDED.

Drawing Number: HE551492-GTY-LLO-000-DR-BL-30002	Rev: P03
Location:	

**NORFOLK COUNTY COUNCIL
PARISH OF KETTERINGHAM**





**NORFOLK COUNTY COUNCIL
PARISH OF HETHERSETT**

SHEET 5

SHEET 3

SHEET 6

SHEET 7

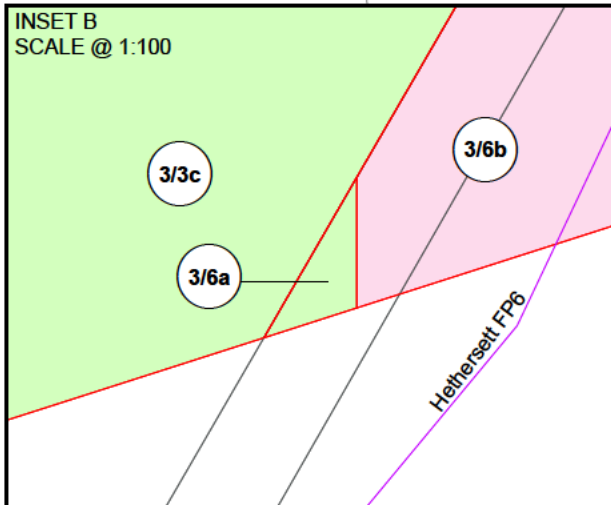
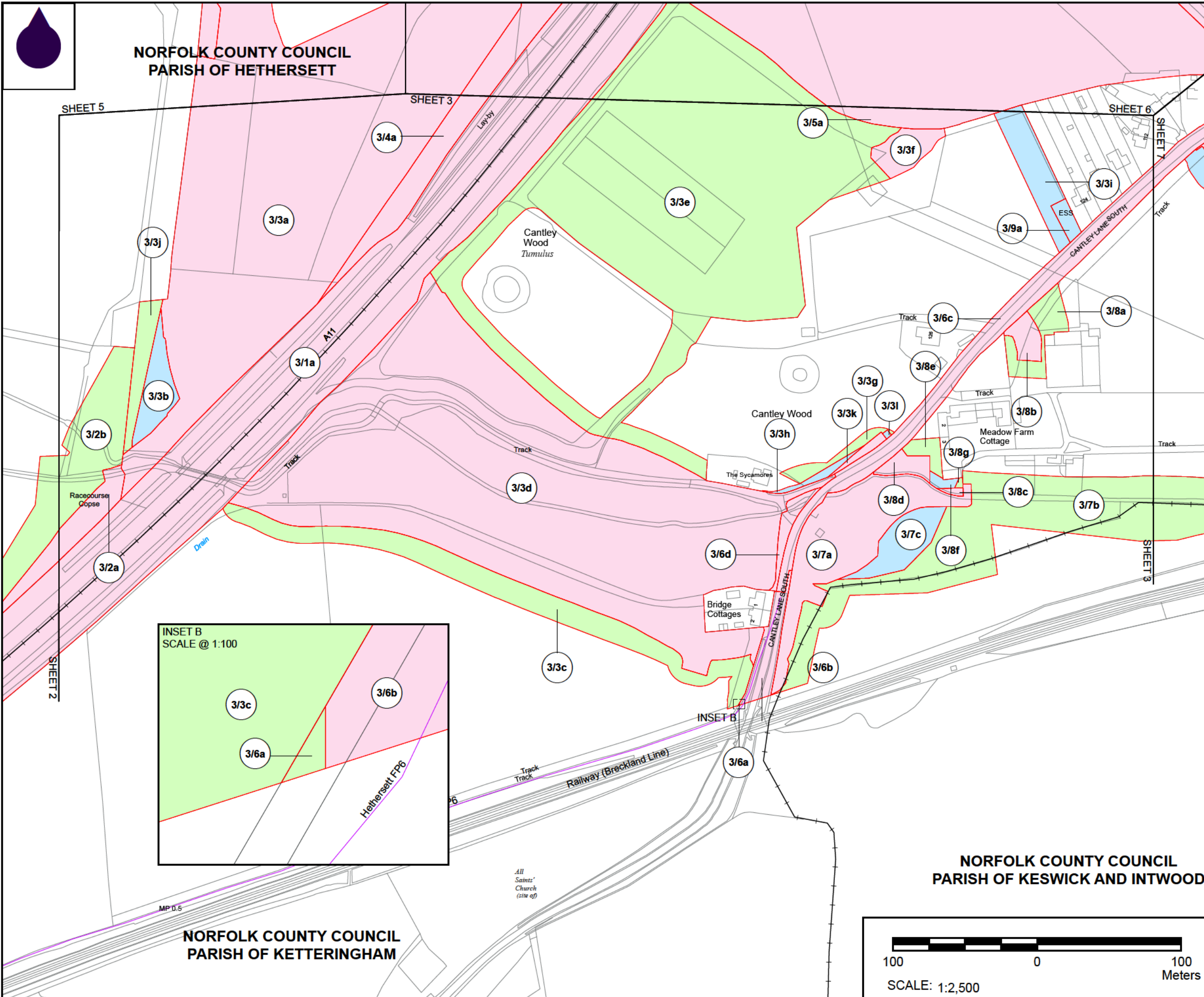

NOTES

1. ALL DIMENSIONS ARE IN METRES UNLESS STATED OTHERWISE.
2. ALL EASEMENTS, SERVITUDES AND PRIVATE RIGHTS ARE PROPOSED TO BE EXTINGUISHED ON LAND, COLOURED PINK ON THESE LAND PLANS UNLESS STATED OTHERWISE IN THE BOOK OF REFERENCE. ALL EASEMENTS, SERVITUDES AND PRIVATE RIGHTS ARE PROPOSED TO BE EXTINGUISHED, SO FAR AS THEIR CONTINUED EXERCISE WOULD BE INCONSISTENT WITH THE EXERCISE OF THE RIGHTS AND RESTRICTIONS PROPOSED TO BE ACQUIRED BY THE UNDERTAKER ON LAND COLOURED BLUE ON THESE LAND PLANS UNLESS STATED OTHERWISE IN THE BOOK OF REFERENCE. ALL EASEMENTS, SERVITUDES AND PRIVATE RIGHTS ARE PROPOSED TO BE SUSPENDED WHILE THE UNDERTAKER IS IN TEMPORARY POSSESSION OF THE LAND COLOURED GREEN ON THESE LAND PLANS UNLESS STATED OTHERWISE IN THE BOOK OF REFERENCE.
3. THIS DRAWING IS TO BE READ IN CONJUNCTION WITH ALL OTHER PLANS AND DOCUMENTATION, IN PARTICULAR THE WORKS PLANS AND THE BOOK OF REFERENCE.

LEGEND

- ORDER LIMITS
- PLOT REFERENCE NUMBER (REFER TO BOOK OF REFERENCE FOR FURTHER INFORMATION)
- EXISTING PUBLIC RIGHT OF WAY
- PARISH BOUNDARY
- LAND TO BE ACQUIRED PERMANENTLY
- LAND TO BE USED TEMPORARILY
- LAND TO BE USED TEMPORARILY AND RIGHTS TO BE ACQUIRED PERMANENTLY

First Issue	By JH/JF	05/06/2020	PO1
Second Issue	By JH/JF	24/09/2020	PO2
Third Issue	By JH/JF	16/06/2021	PO3
Revision Details	By	Date	Suffix
	Check		

Purpose of issue: **DCO APPLICATION**

Client: Highways England

Development Consent Order Number: **TR010037**

Project Title: **A47/A11 THICKTHORN JUNCTION**

Development Consent Order Drawing Number: **TR010037/APP/2.3(c)**

Drawing Title: **LAND PLANS REGULATION 5(2)(i) SHEET 3 OF 7**

Designed	Drawn	Checked	Date
--	JH/JF	JH/JF	16/06/2021
Internal Project Number: J0028671-20-03c		Suitability: DCO Submission	
Scale @ A3: 1:2,500		Zone: Whole Site	

THIS DOCUMENT HAS BEEN PREPARED PURSUANT TO AND SUBJECT TO THE TERMS OF CARTER JONAS' APPOINTMENT BY ITS CLIENT. CARTER JONAS ACCEPTS NO LIABILITY FOR ANY USE OF THIS DOCUMENT OTHER THAN BY ITS ORIGINAL CLIENT OR FOLLOWING CARTER JONAS' EXPRESS AGREEMENT TO SUCH USE, AND ONLY FOR THE PURPOSES FOR WHICH IT WAS PREPARED AND PROVIDED.

Drawing Number: HE551492-GTY-LLO-000-DR-BL-30003	Rev: P03
Location:	

**NORFOLK COUNTY COUNCIL
PARISH OF KESWICK AND INTWOOD**

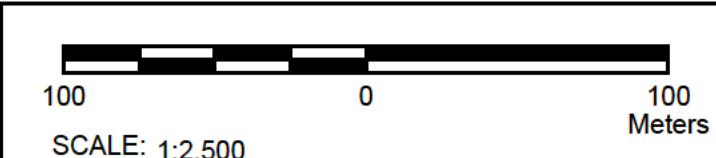



NORFOLK COUNTY COUNCIL
PARISH OF HETHERSETT

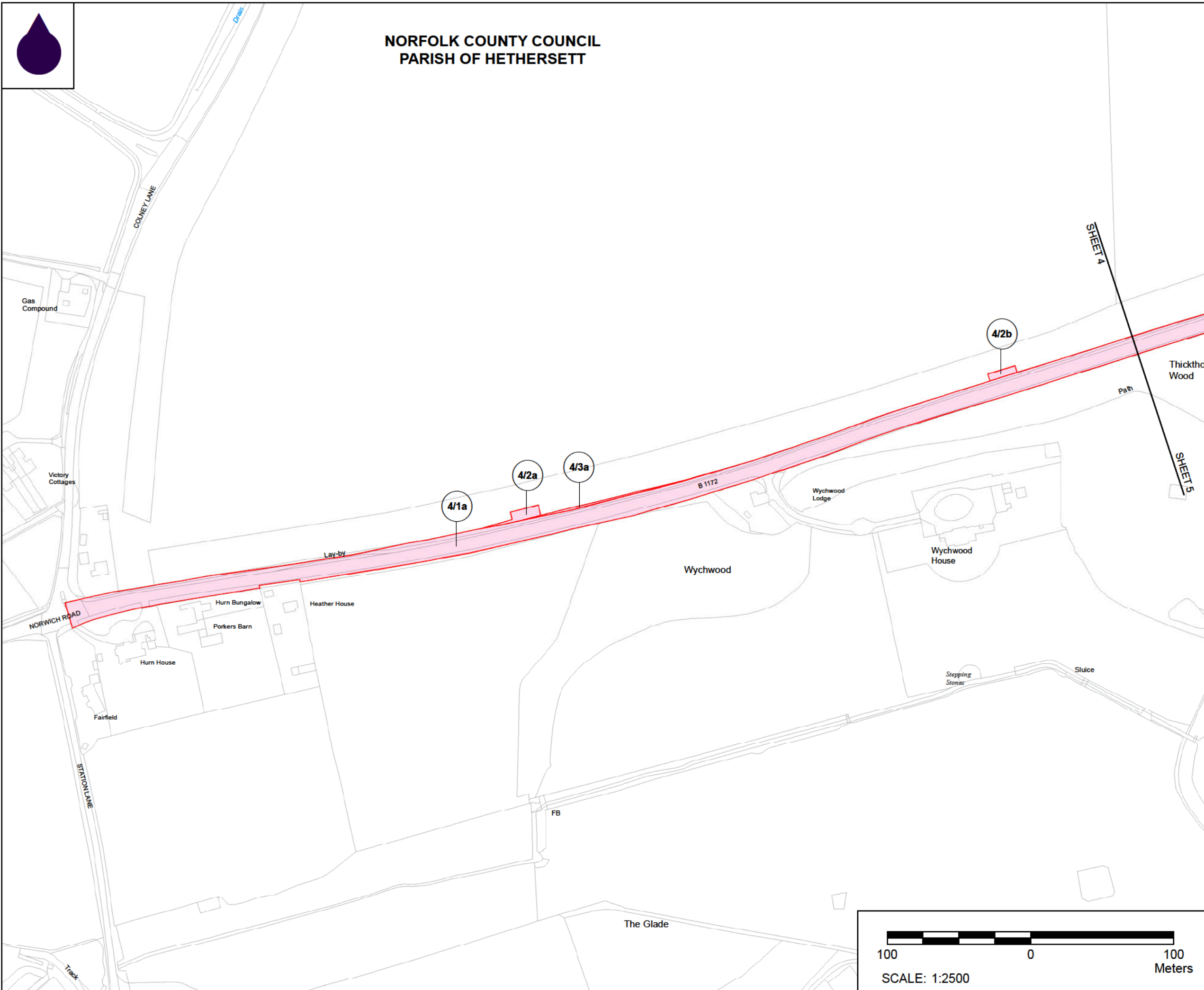

NOTES

1. ALL DIMENSIONS ARE IN METRES UNLESS STATED OTHERWISE.
2. ALL EASEMENTS, SERVITUDES AND PRIVATE RIGHTS ARE PROPOSED TO BE EXTINGUISHED ON LAND, COLOURED PINK ON THESE LAND PLANS UNLESS STATED OTHERWISE IN THE BOOK OF REFERENCE. ALL EASEMENTS, SERVITUDES AND PRIVATE RIGHTS ARE PROPOSED TO BE EXTINGUISHED, SO FAR AS THEIR CONTINUED EXERCISE WOULD BE INCONSISTENT WITH THE EXERCISE OF THE RIGHTS AND RESTRICTIONS PROPOSED TO BE ACQUIRED BY THE UNDERTAKER ON LAND COLOURED BLUE ON THESE LAND PLANS UNLESS STATED OTHERWISE IN THE BOOK OF REFERENCE. ALL EASEMENTS, SERVITUDES AND PRIVATE RIGHTS ARE PROPOSED TO BE SUSPENDED WHILE THE UNDERTAKER IS IN TEMPORARY POSSESSION OF THE LAND COLOURED GREEN ON THESE LAND PLANS UNLESS STATED OTHERWISE IN THE BOOK OF REFERENCE.
3. THIS DRAWING IS TO BE READ IN CONJUNCTION WITH ALL OTHER PLANS AND DOCUMENTATION, IN PARTICULAR THE WORKS PLANS AND THE BOOK OF REFERENCE.

LEGEND

- ORDER LIMITS
- PLOT REFERENCE NUMBER (REFER TO BOOK OF REFERENCE FOR FURTHER INFORMATION)
- EXISTING PUBLIC RIGHT OF WAY
- PARISH BOUNDARY
- LAND TO BE ACQU RED PERMANENTLY
- LAND TO BE USED TEMPORAR LY
- LAND TO BE USED TEMPORAR LY AND RIGHTS TO BE ACQUIRED PERMANENTLY

Revision Details	By	Date	Suffix
First Issue	By J/JH JF	05/06/2020	PO1
Second Issue	By J/JH JF	24/09/2020	PO2
Third Issue	By J/JF JF	30/03/2021	PO3
Revision Details	By Check	Date	Suffix

Purpose of issue: **DCO APPLICATION**

Client: Highways England

Development Consent Order Number: **TR010037**

Project Title: **A47/A11 THICKTHORN JUNCTION**

Development Consent Order Drawing Number: **TR010037/APP/2.3(d)**

Drawing Title: **LAND PLANS REGULATION 5(2)(i) SHEET 4 OF 7**

Designed	Drawn	Checked	Date
--	J/JF	J/JF	30/03/2021
Internal Project Number: J0028671-20-04c		Suitability DCO Submission	
Scale @ A3: 1:2500		Zone: Whole Site	

THIS DOCUMENT HAS BEEN PREPARED PURSUANT TO AND SUBJECT TO THE TERMS OF CARTER JONAS' APPOINTMENT BY ITS CLIENT. CARTER JONAS ACCEPTS NO LIABILITY FOR ANY USE OF THIS DOCUMENT OTHER THAN BY ITS ORIGINAL CLIENT OR FOLLOWING CARTER JONAS' EXPRESS AGREEMENT TO SUCH USE, AND ONLY FOR THE PURPOSES FOR WHICH IT WAS PREPARED AND PROVIDED.

Drawing Number: HE551492-GTY-LLO-000-DR-BL-30004	Rev: P03
--	----------





NORFOLK COUNTY COUNCIL
PARISH OF HETHERSETT

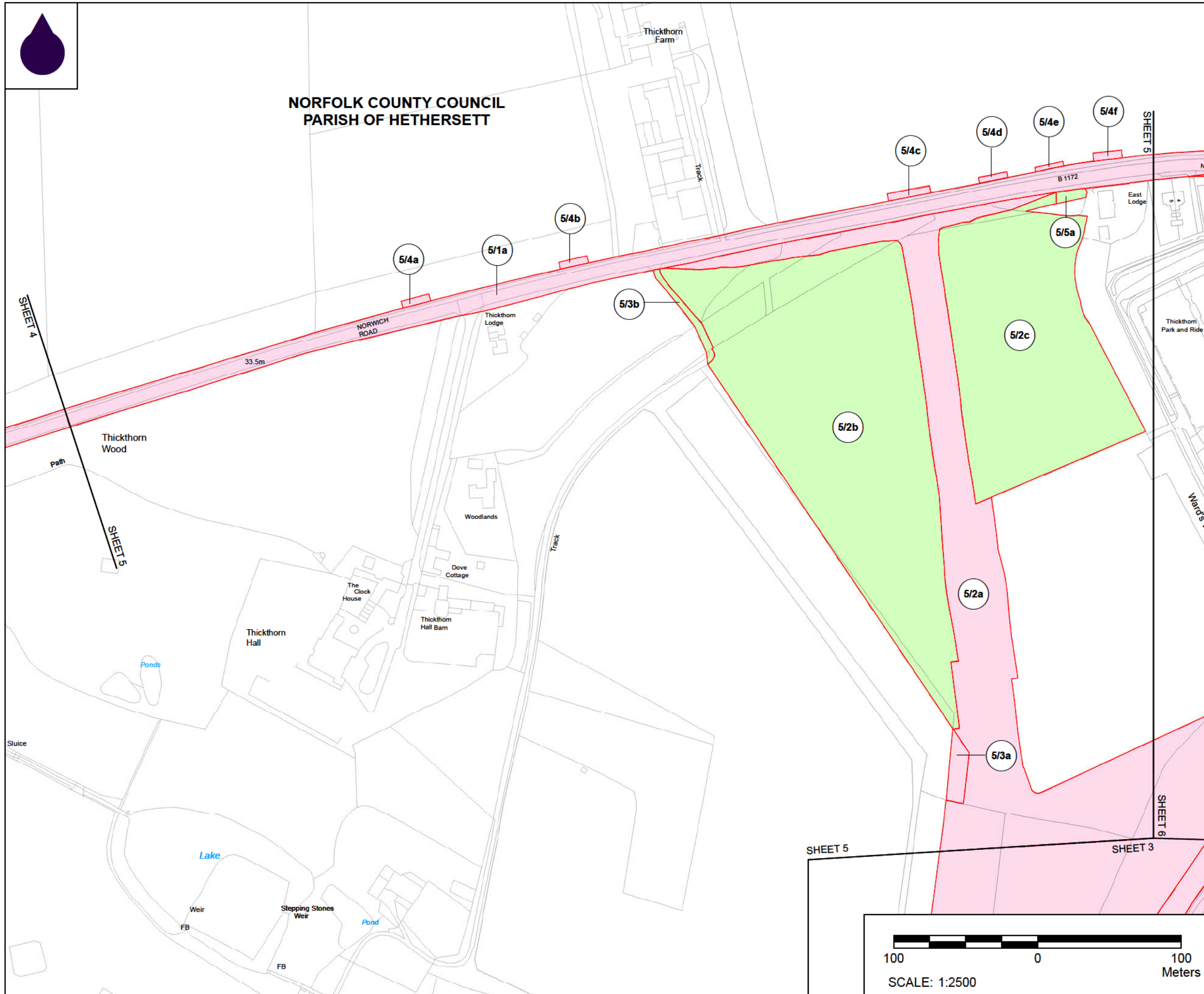

NOTES

1. ALL DIMENSIONS ARE IN METRES UNLESS STATED OTHERWISE.
2. ALL EASEMENTS, SERVITUDES AND PRIVATE RIGHTS ARE PROPOSED TO BE EXTINGUISHED ON LAND, COLOURED PINK ON THESE LAND PLANS UNLESS STATED OTHERWISE IN THE BOOK OF REFERENCE. ALL EASEMENTS, SERVITUDES AND PRIVATE RIGHTS ARE PROPOSED TO BE EXTINGUISHED, SO FAR AS THEIR CONTINUED EXERCISE WOULD BE INCONSISTENT WITH THE EXERCISE OF THE RIGHTS AND RESTRICTIONS PROPOSED TO BE ACQUIRED BY THE UNDERTAKER ON LAND COLOURED BLUE ON THESE LAND PLANS UNLESS STATED OTHERWISE IN THE BOOK OF REFERENCE. ALL EASEMENTS, SERVITUDES AND PRIVATE RIGHTS ARE PROPOSED TO BE SUSPENDED WHILE THE UNDERTAKER IS IN TEMPORARY POSSESSION OF THE LAND COLOURED GREEN ON THESE LAND PLANS UNLESS STATED OTHERWISE IN THE BOOK OF REFERENCE.
3. THIS DRAWING IS TO BE READ IN CONJUNCTION WITH ALL OTHER PLANS AND DOCUMENTATION, IN PARTICULAR THE WORKS PLANS AND THE BOOK OF REFERENCE.

LEGEND

- ORDER LIMITS
- PLOT REFERENCE NUMBER (REFER TO BOOK OF REFERENCE FOR FURTHER INFORMATION)
- EXISTING PUBLIC RIGHT OF WAY
- PARISH BOUNDARY
- LAND TO BE ACQUIRED PERMANENTLY
- LAND TO BE USED TEMPORARILY
- LAND TO BE USED TEMPORARILY AND RIGHTS TO BE ACQUIRED PERMANENTLY

First Issue	By J/JH	05/06/2020	PO1
Second Issue	By J/JH	24/09/2020	PO2
Third Issue	By J/JF	30/03/2021	PO3
Revision Details	By	Date	Suffix
	Check		

Purpose of issue: **DCO APPLICATION**

Client: Highways England

Development Consent Order Number: **TR010037**

Project Title: **A47/A11 THICKTHORN JUNCTION**

Development Consent Order Drawing Number: **TR010037/APP/2.3(e)**

Drawing Title: **LAND PLANS REGULATION 5(2)(i) SHEET 5 OF 7**

Designed	Drawn	Checked	Date
--	J/JF	J/JF	30/03/2021
Internal Project Number: J0028671-20-05c		Suitability: DCO Submission	
Scale @ A3: 1:2500		Zone: Whole Site	

THIS DOCUMENT HAS BEEN PREPARED PURSUANT TO AND SUBJECT TO THE TERMS OF CARTER JONAS' APPOINTMENT BY ITS CLIENT. CARTER JONAS ACCEPTS NO LIABILITY FOR ANY USE OF THIS DOCUMENT OTHER THAN BY ITS ORIGINAL CLIENT OR FOLLOWING CARTER JONAS' EXPRESS AGREEMENT TO SUCH USE, AND ONLY FOR THE PURPOSES FOR WHICH IT WAS PREPARED AND PROVIDED.

Drawing Number: HE551492-GTY-LLO-000-DR-BL-30005	Rev: P03
Location:	

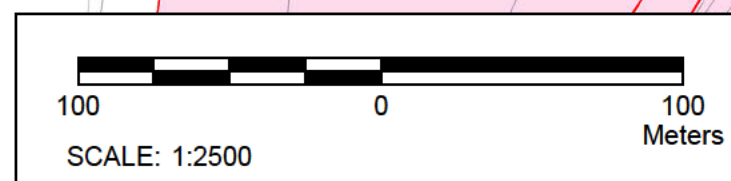

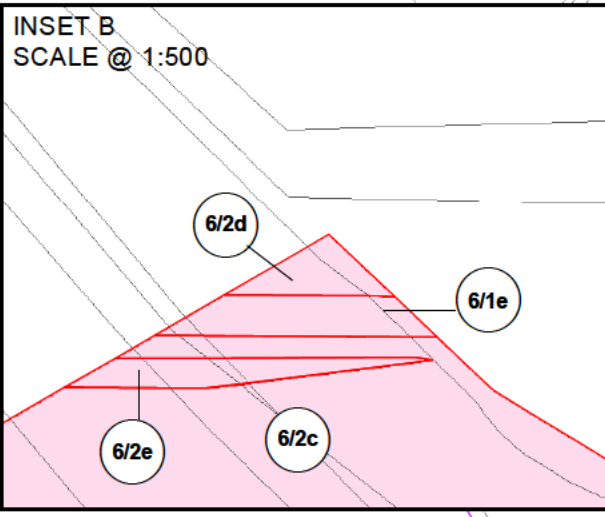
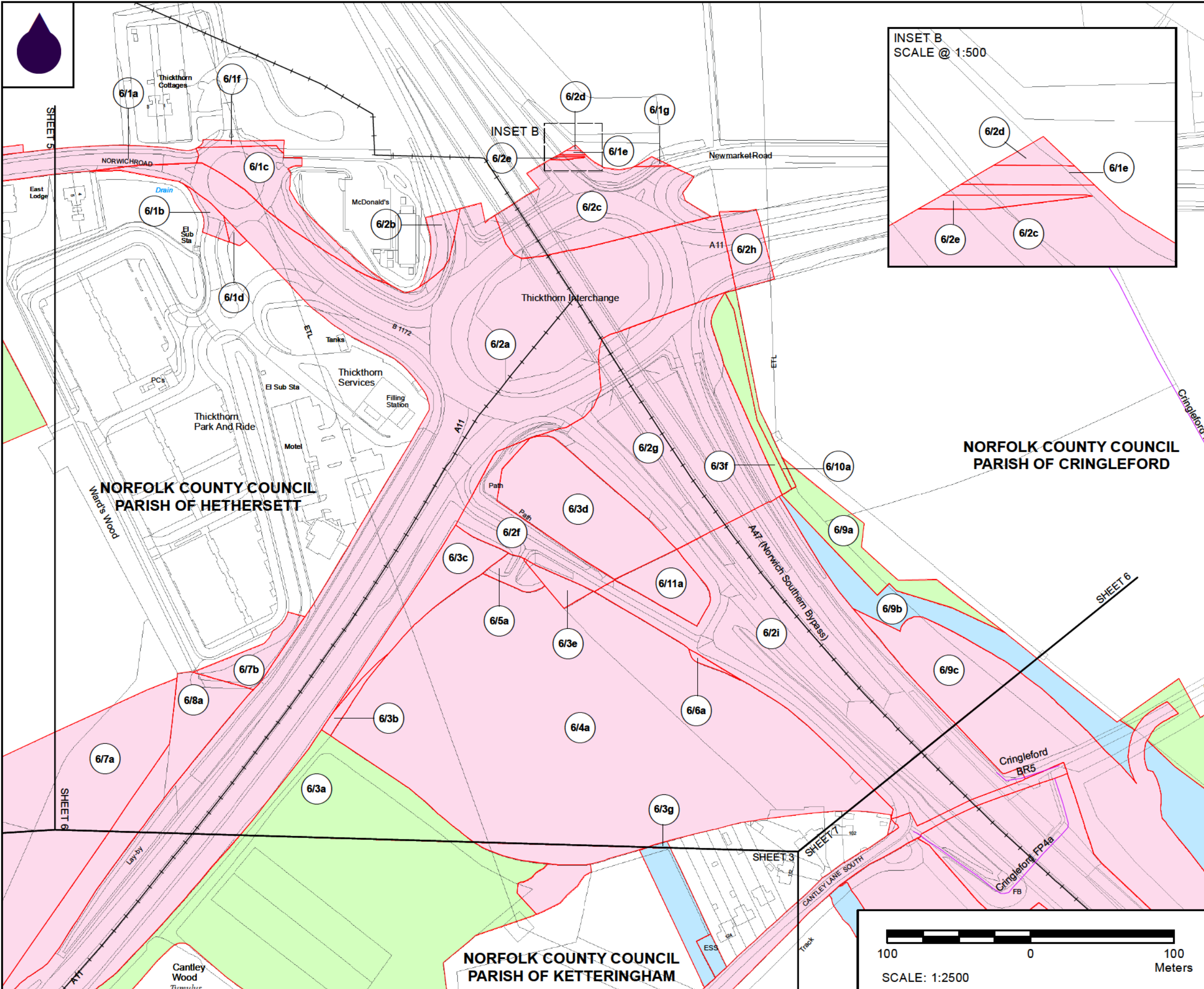

NOTES

1. ALL DIMENSIONS ARE IN METRES UNLESS STATED OTHERWISE.
2. ALL EASEMENTS, SERVITUDES AND PRIVATE RIGHTS ARE PROPOSED TO BE EXTINGUISHED ON LAND, COLOURED PINK ON THESE LAND PLANS UNLESS STATED OTHERWISE IN THE BOOK OF REFERENCE. ALL EASEMENTS, SERVITUDES AND PRIVATE RIGHTS ARE PROPOSED TO BE EXTINGUISHED, SO FAR AS THEIR CONTINUED EXERCISE WOULD BE INCONSISTENT WITH THE EXERCISE OF THE RIGHTS AND RESTRICTIONS PROPOSED TO BE ACQUIRED BY THE UNDERTAKER ON LAND COLOURED BLUE ON THESE LAND PLANS UNLESS STATED OTHERWISE IN THE BOOK OF REFERENCE. ALL EASEMENTS, SERVITUDES AND PRIVATE RIGHTS ARE PROPOSED TO BE SUSPENDED WHILE THE UNDERTAKER IS IN TEMPORARY POSSESSION OF THE LAND COLOURED GREEN ON THESE LAND PLANS UNLESS STATED OTHERWISE IN THE BOOK OF REFERENCE.
3. THIS DRAWING IS TO BE READ IN CONJUNCTION WITH ALL OTHER PLANS AND DOCUMENTATION, IN PARTICULAR THE WORKS PLANS AND THE BOOK OF REFERENCE.

LEGEND

- ORDER L LIMITS
- PLOT REFERENCE NUMBER (REFER TO BOOK OF REFERENCE FOR FURTHER INFORMATION)
- EXISTING PUBLIC RIGHT OF WAY
- PARISH BOUNDARY
- LAND TO BE ACQUIRED PERMANENTLY
- LAND TO BE USED TEMPORARILY
- LAND TO BE USED TEMPORARILY AND RIGHTS TO BE ACQUIRED PERMANENTLY

First Issue	By J/H	J/F	05/06/2020	PO1
Second Issue	By J/H	J/F	24/09/2020	PO2
Third Issue	By J/H	J/F	15/03/2021	PO3
Fourth Issue	By J/H	J/F	16/06/2021	PO4

Purpose of issue: **DCO APPLICATION**

Client: Highways England

Development Consent Order Number: **TR010037**

Project Title: **A47/A11 THICKTHORN JUNCTION**

Development Consent Order Drawing Number: **TR010037/APP/2.3(f)**

Drawing Title: **LAND PLANS REGULATION 5(2)(i) SHEET 6 OF 7**

Designed	Drawn	Checked	Date
--	J/F	J/F	16/06/2021
Internal Project Number: J0028671-20-06d		Suitability: DCO Submission	
Scale @ A3: 1:2500		Zone: Whole Site	

THIS DOCUMENT HAS BEEN PREPARED PURSUANT TO AND SUBJECT TO THE TERMS OF CARTER JONAS' APPOINTMENT BY ITS CLIENT. CARTER JONAS ACCEPTS NO LIABILITY FOR ANY USE OF THIS DOCUMENT OTHER THAN BY ITS ORIGINAL CLIENT OR FOLLOWING CARTER JONAS' EXPRESS AGREEMENT TO SUCH USE, AND ONLY FOR THE PURPOSES FOR WHICH IT WAS PREPARED AND PROVIDED.

Drawing Number: HE551492-GTY-LLO-000-DR-BL-30006	Rev: P04
--	----------



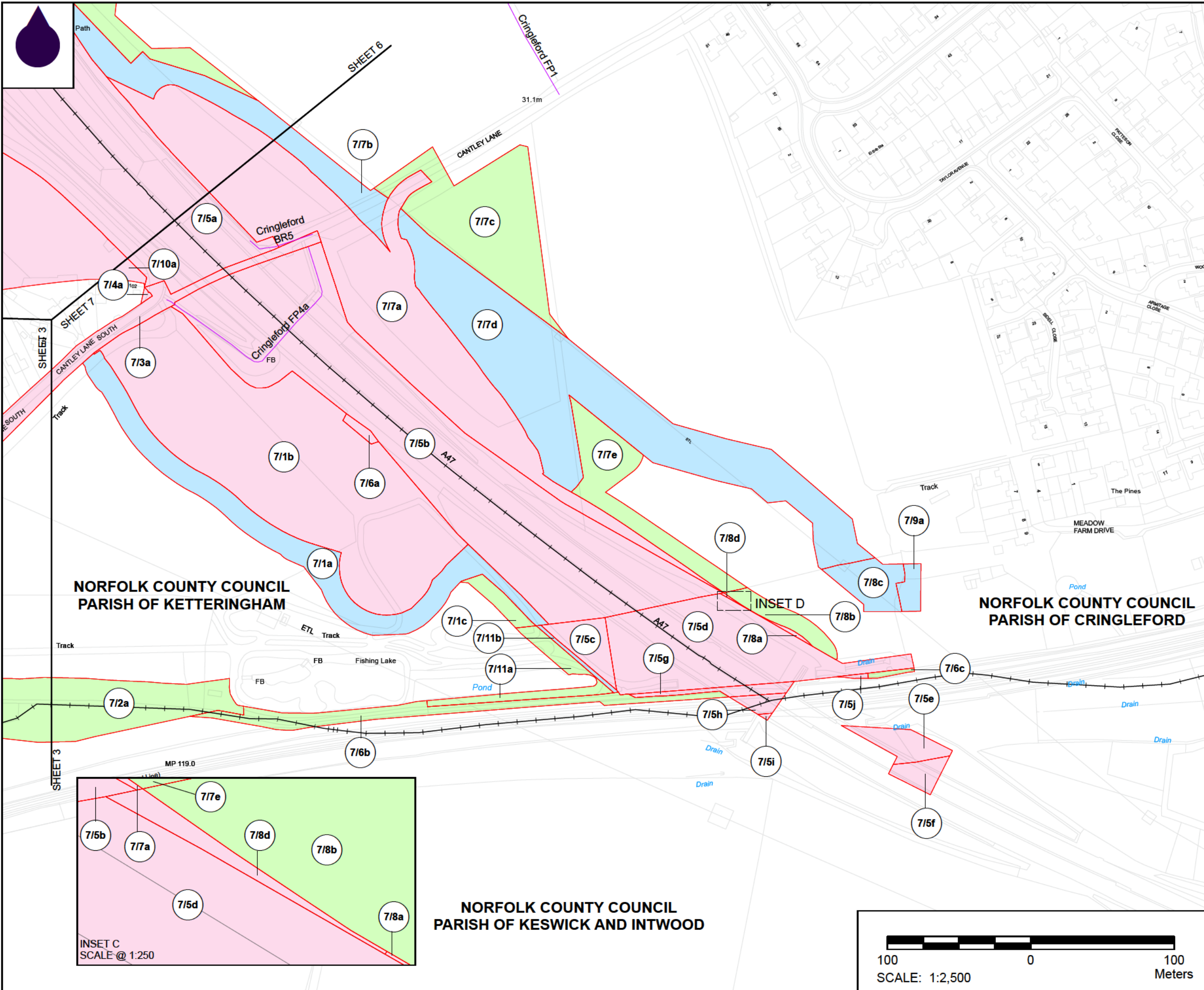

NOTES

1. ALL DIMENSIONS ARE IN METRES UNLESS STATED OTHERWISE.
2. ALL EASEMENTS, SERVITUDES AND PRIVATE RIGHTS ARE PROPOSED TO BE EXTINGUISHED ON LAND, COLOURED PINK ON THESE LAND PLANS UNLESS STATED OTHERWISE IN THE BOOK OF REFERENCE. ALL EASEMENTS, SERVITUDES AND PRIVATE RIGHTS ARE PROPOSED TO BE EXTINGUISHED, SO FAR AS THEIR CONTINUED EXERCISE WOULD BE INCONSISTENT WITH THE EXERCISE OF THE RIGHTS AND RESTRICTIONS PROPOSED TO BE ACQUIRED BY THE UNDERTAKER ON LAND COLOURED BLUE ON THESE LAND PLANS UNLESS STATED OTHERWISE IN THE BOOK OF REFERENCE. ALL EASEMENTS, SERVITUDES AND PRIVATE RIGHTS ARE PROPOSED TO BE SUSPENDED WHILE THE UNDERTAKER IS IN TEMPORARY POSSESSION OF THE LAND COLOURED GREEN ON THESE LAND PLANS UNLESS STATED OTHERWISE IN THE BOOK OF REFERENCE.
3. THIS DRAWING IS TO BE READ IN CONJUNCTION WITH ALL OTHER PLANS AND DOCUMENTATION, IN PARTICULAR THE WORKS PLANS AND THE BOOK OF REFERENCE.

LEGEND

- ORDER LIMITS
- PLOT REFERENCE NUMBER (REFER TO BOOK OF REFERENCE FOR FURTHER INFORMATION)
- EXISTING PUBLIC RIGHT OF WAY
- PARISH BOUNDARY
- LAND TO BE ACQUIRED PERMANENTLY
- LAND TO BE USED TEMPORARILY
- LAND TO BE USED TEMPORARILY AND RIGHTS TO BE ACQUIRED PERMANENTLY

First Issue	By J/JH	JF	05/06/2020	PO1
Second Issue	By J/JH	JF	24/09/2020	PO2
Third Issue	By J/JF	JF	04/03/2021	PO3
Forth Issue	By J/JF	JF	15/03/2021	PO4
Fifth Issue	By J/JF	JF	30/03/2021	PO5
Sixth Issue	By SC	JF	06/12/2021	PO6

Purpose of issue
DCO APPLICATION

Client
Highways England

Development Consent Order Number:
TR010037

Project Title:
A47/A11 THICKTHORN JUNCTION

Development Consent Order Drawing Number:
TR010037/APP/2.3(g)

Drawing Title:
**LAND PLANS
REGULATION 5(2)(i)
SHEET 7 OF 7**

Designed	Drawn	Checked	Date
--	SC	JF	06/12/2021

Internal Project Number:
J0028671-20-07e

Scale @ A3
1:2,500

Suitability
DCO Submission

Zone
Whole Site

THIS DOCUMENT HAS BEEN PREPARED PURSUANT TO AND SUBJECT TO THE TERMS OF CARTER JONAS' APPOINTMENT BY ITS CLIENT. CARTER JONAS ACCEPTS NO LIABILITY FOR ANY USE OF THIS DOCUMENT OTHER THAN BY ITS ORIGINAL CLIENT OR FOLLOWING CARTER JONAS' EXPRESS AGREEMENT TO SUCH USE, AND ONLY FOR THE PURPOSES FOR WHICH IT WAS PREPARED AND PROVIDED

Drawing Number
Highways England PIN
HE551492-
GTY-LLO-000-DR-BL-30007
Location

Rev
P06