

# A303 Sparkford to Ilchester Dualling Scheme TR010036

## 2.6 General Arrangement Plans

APFP Regulation 5(2)(o)  
Planning Act 2008  
Infrastructure Planning (Applications: Prescribed  
Forms and Procedure) Regulations 2009  
June 2019





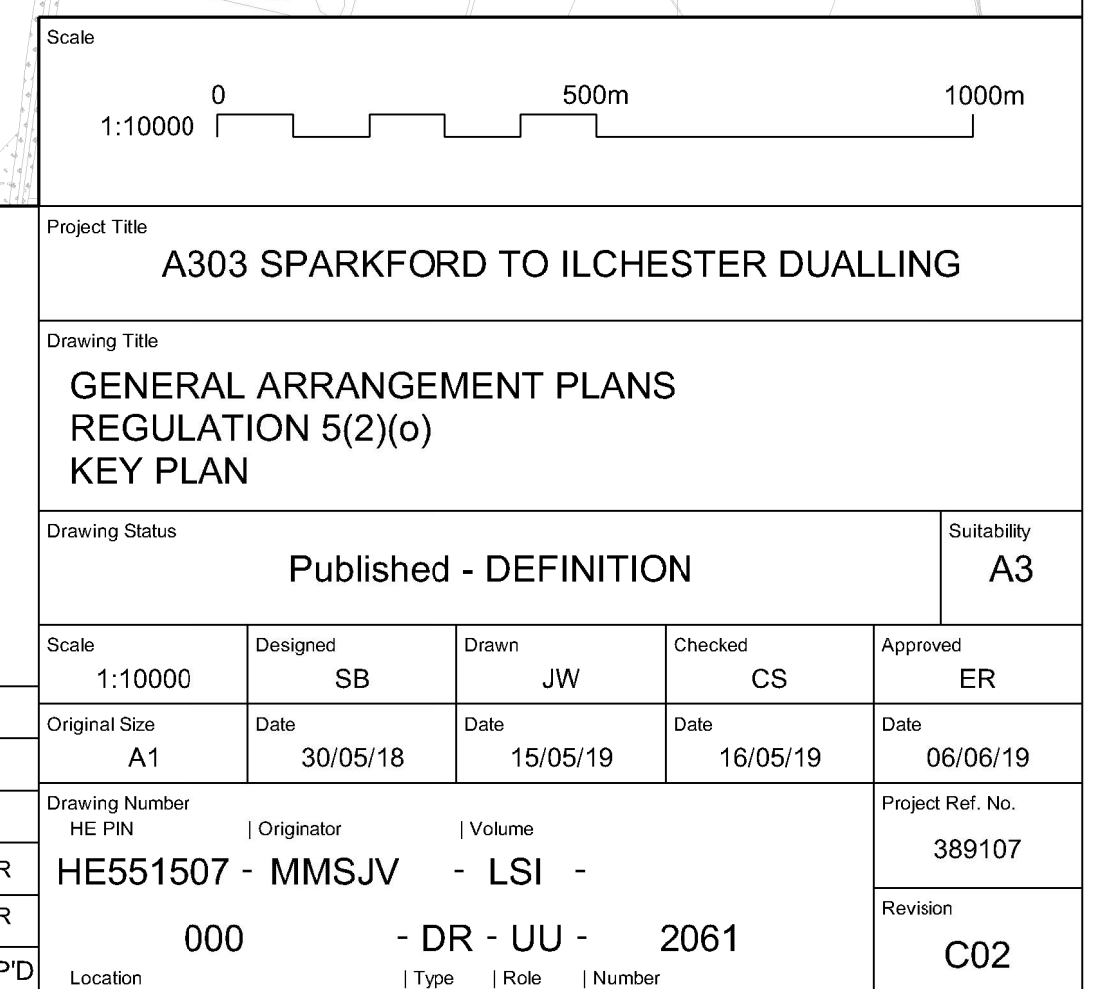
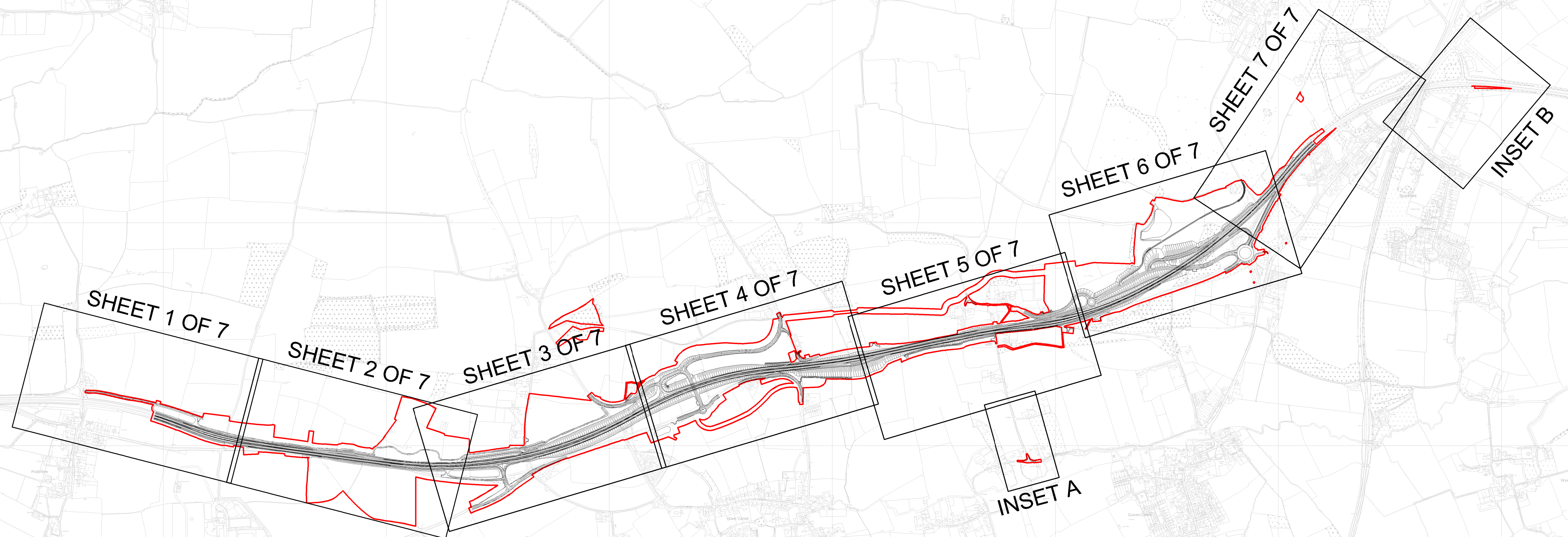

THIS DOCUMENT IS ISSUED FOR THE PARTY WHICH COMMISSIONED IT AND FOR SPECIFIC PURPOSES CONNECTED WITH THE CAPTIONED PROJECT ONLY. IT SHOULD NOT BE RELIED UPON BY ANY OTHER PARTY OR USED FOR ANY OTHER PURPOSE.  
WE ACCEPT NO RESPONSIBILITY FOR THE CONSEQUENCES OF THIS DOCUMENT BEING RELIED UPON BY ANY OTHER PARTY, OR BEING USED FOR ANY OTHER PURPOSE, OR CONTAINING ANY ERROR OR OMISSION WHICH IS DUE TO AN ERROR OR OMISSION IN DATA SUPPLIED TO US BY OTHER PARTIES.



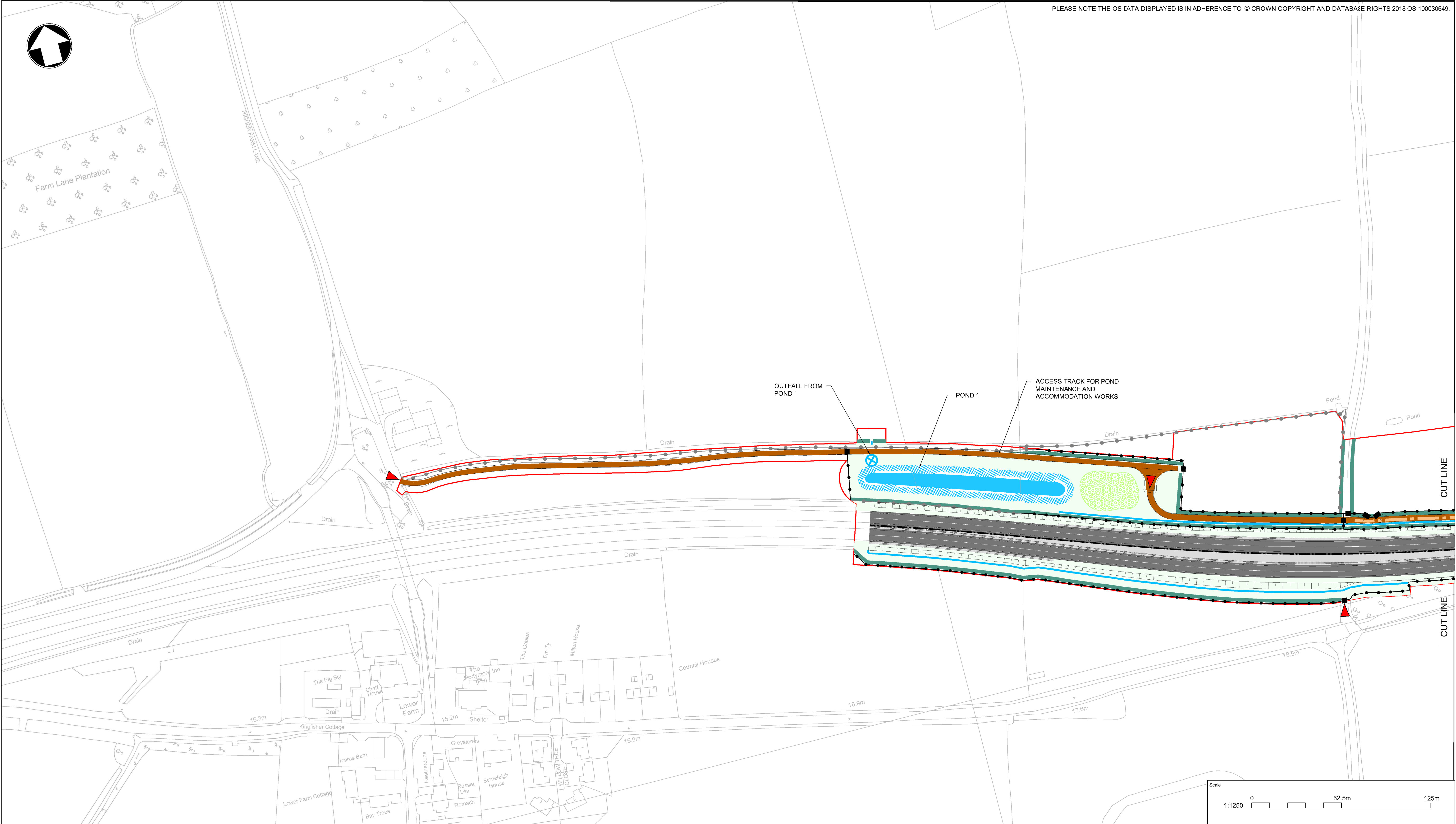

**NOTES**

1. THESE PLANS SHOULD BE READ IN CONJUNCTION WITH OTHER PLANS AND DOCUMENTS IN THE DEVELOPMENT' CONSENT ORDER.

THIS DOCUMENT IS ISSUED FOR THE PARTY WHICH COMMISSIONED IT AND FOR SPECIFIC PURPOSES CONNECTED WITH THE CAPTIONED PROJECT ONLY. IT SHOULD NOT BE RELIED UPON BY ANY OTHER PARTY OR USED FOR ANY OTHER PURPOSE. WE ACCEPT NO RESPONSIBILITY FOR THE CONSEQUENCES OF THIS DOCUMENT BEING RELIED UPON BY ANY OTHER PARTY, OR BEING USED FOR ANY OTHER PURPOSE, OR CONTAINING ANY ERROR OR OMISSION WHICH IS DUE TO AN ERROR OR OMISSION IN DATA SUPPLIED TO US BY OTHER PARTIES.

KEY TO SYMBOLS	
	DEVELOPMENT CONSENT ORDER (DCO) BOUNDARY
	PROPOSED FENCING WITH GAP/TILE/GATE
	EXISTING FENCING
	PROPOSED BADGER FENCING WITH GAP/TILE/GATE
	ANTI-DAZZLE FENCING
	PROPOSED ENVIRONMENTAL BARRIER
	PROPOSED RIGID VEHICLE RESTRAINT SYSTEM
	PROPOSED FLEXIBLE VEHICLE RESTRAINT SYSTEM
	CARRIAGEWAY WITH KERB AND ADJACENT PAVED SURFACE
	CARRIAGEWAY WITH KERB AND ADJACENT SOFT VERGE
	PROPOSED ACCESS
	PROPOSED HEDGEROWS
	PROPOSED GRASSLAND
	PROPOSED TREES AND SHRUBS
	PROPOSED WOODLAND
	PROPOSED WILDLIFE POND
	BADGER TUNNEL
	STREET LIGHTING COLUMNS
	PROPOSED PUBLIC RIGHT OF WAY
	PROPOSED NON-MOTORISED USER FACILITY IN VERGE
	PROPOSED DRAINAGE POND
	PROPOSED DRAINAGE DITCH
	PROPOSED CULVERT
	PROPOSED ROAD SIGNS
	PROPOSED MAINTENANCE ENTRANCE POINTS

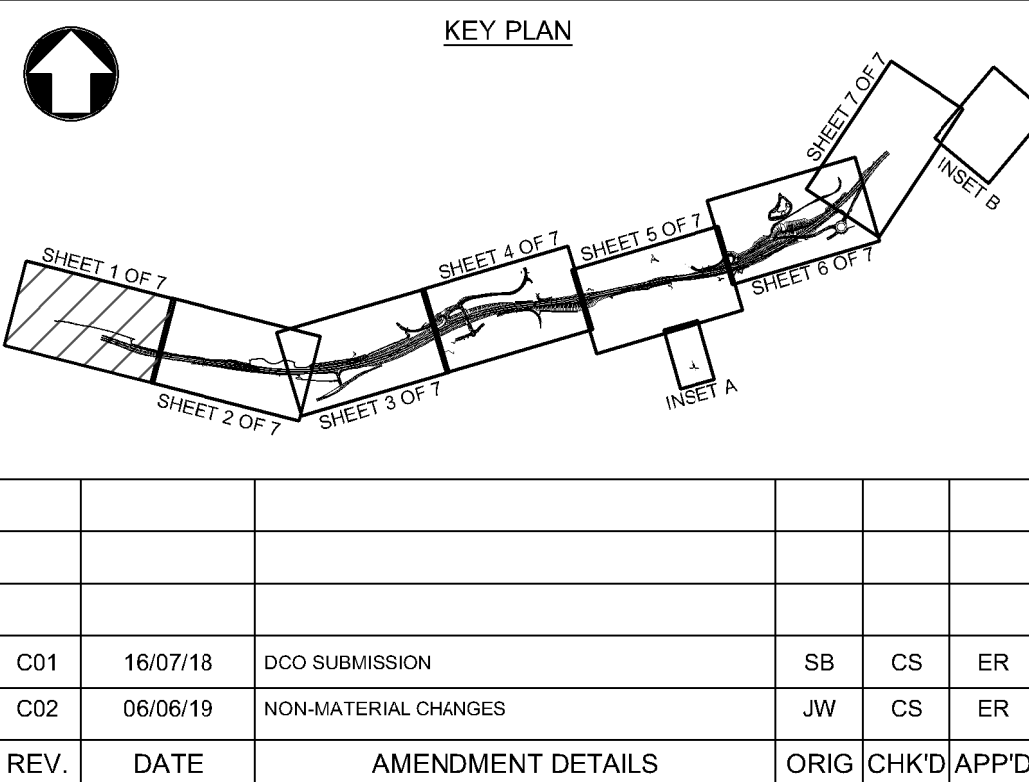

Scale									
1:1250		0		62.5m		125m			
Project Title									
A303 SPARKFORD TO ILCHESTER DUALLING									
Drawing Title									
GENERAL ARRANGEMENT PLANS SHEET 1 OF 7									
Drawing Status								Suitability	
Published - DEFINITION								A3	
Scale	1:1250	Designed	SB	Drawn	JW	Checked	CS	Approved	ER
Original Size	A1	Date	30/05/18	Date	06/06/19	Date	06/06/19	Date	06/06/19
Drawing Number		HE PIN		Originator		Volume		Project Ref. No.	
HE551507 -		MMSJV		- LSI -		2062		389107	
000		- DR -		UU -		2062		Revision	
Location		Type		Role		Number		C02	



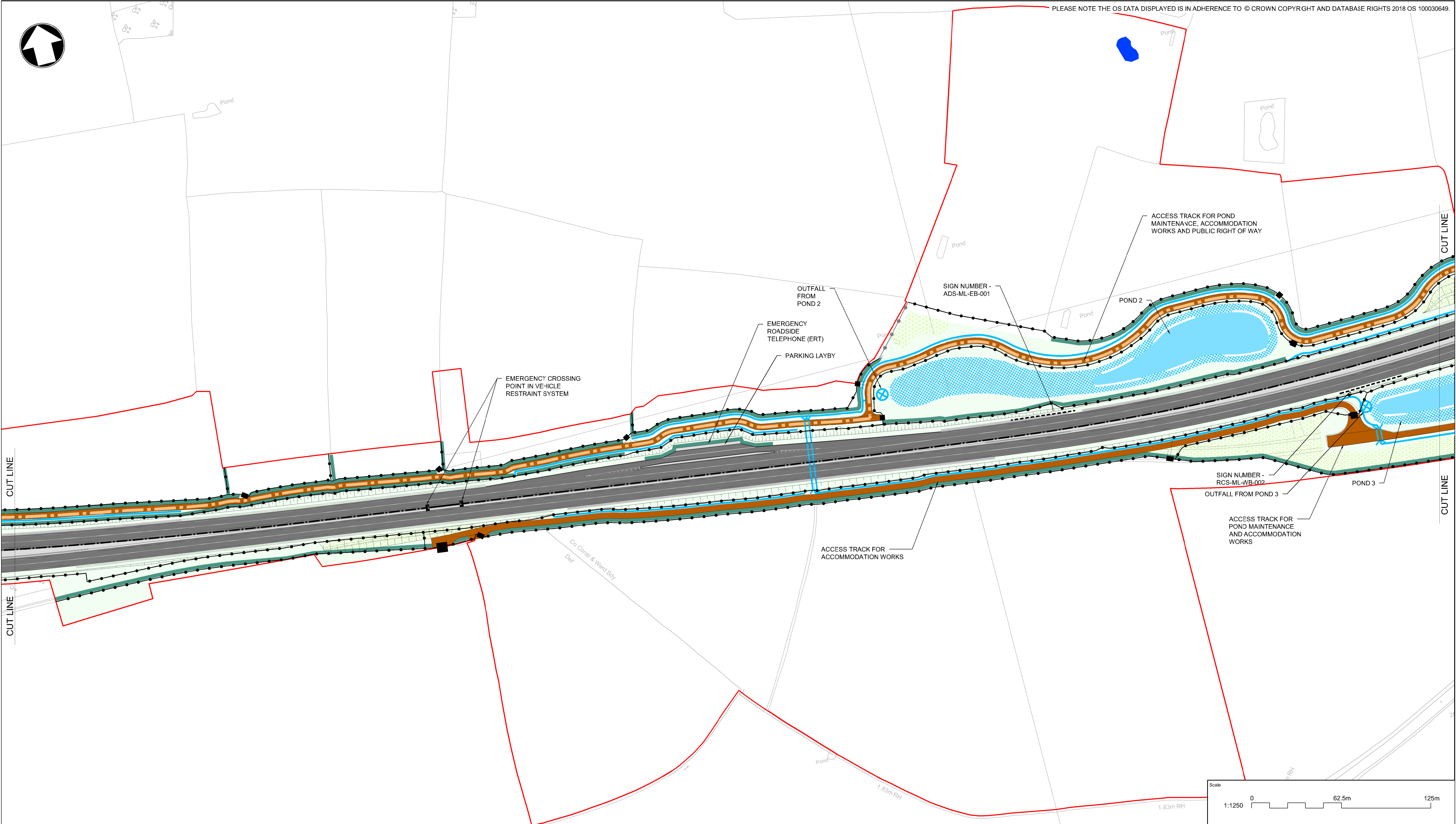

**NOTES**

1. THESE PLANS SHOULD BE READ IN CONJUNCTION WITH OTHER PLANS AND DOCUMENTS IN THE DEVELOPMENT CONSENT ORDER.

THIS DOCUMENT IS ISSUED FOR THE PARTY WHICH COMMISSIONED IT AND FOR SPECIFIC PURPOSES CONNECTED WITH THE CAPTIONED PROJECT ONLY. IT SHOULD NOT BE RELIED UPON BY ANY OTHER PARTY OR USED FOR ANY OTHER PURPOSE. WE ACCEPT NO RESPONSIBILITY FOR THE CONSEQUENCES OF THIS DOCUMENT BEING RELIED UPON BY ANY OTHER PARTY, OR BEING USED FOR ANY OTHER PURPOSE, OR CONTAINING ANY ERROR OR OMISSION WHICH IS DUE TO AN ERROR OR OMISSION IN DATA SUPPLIED TO US BY OTHER PARTIES.

**KEY TO SYMBOLS**

DEVELOPMENT CONSENT ORDER (DCO) BOUNDARY	<b>FENCING / VRS</b> <ul style="list-style-type: none"><li> PROPOSED FENCING WITH GAP/TILE/GATE</li><li> EXISTING FENCING</li><li> PROPOSED BADGER FENCING WITH GAP/TILE/GATE</li><li> ANTI-DAZZLE FENCING</li><li> PROPOSED ENVIRONMENTAL BARRIER</li><li> PROPOSED RIGID VEHICLE RESTRAINT SYSTEM</li><li> PROPOSED FLEXIBLE VEHICLE RESTRAINT SYSTEM</li></ul>	<b>ENVIRONMENT</b> <ul style="list-style-type: none"><li> PROPOSED HEDGEROWS</li><li> PROPOSED GRASSLAND</li><li> PROPOSED TREES AND SHRUBS</li><li> PROPOSED WOODLAND</li><li> PROPOSED WILDLIFE POND</li><li> BADGER TUNNEL</li></ul>	<b>DRAINAGE</b> <ul style="list-style-type: none"><li> PROPOSED DRAINAGE POND</li><li> PROPOSED DRAINAGE DITCH</li><li> PROPOSED CULVERT</li></ul>
<b>SURFACING &amp; KERBING</b> <ul style="list-style-type: none"><li> CARRIAGEWAY WITH KERB AND ADJACENT PAVED SURFACE</li><li> CARRIAGEWAY WITH KERB AND ADJACENT SOFT VERGE</li><li> PROPOSED ACCESS</li></ul>	<b>LIGHTING</b> <ul style="list-style-type: none"><li> STREET LIGHTING COLUMNS</li></ul>	<b>SIGNS</b> <ul style="list-style-type: none"><li> PROPOSED ROAD SIGNS</li></ul>	<b>MAINTENANCE</b> <ul style="list-style-type: none"><li> PROPOSED MAINTENANCE ENTRANCE POINTS</li></ul>
<b>PUBLIC RIGHTS OF WAY</b> <ul style="list-style-type: none"><li> PROPOSED PUBLIC RIGHT OF WAY</li><li> PROPOSED NON-MOTORISED USER FACILITY IN VERGE</li></ul>			

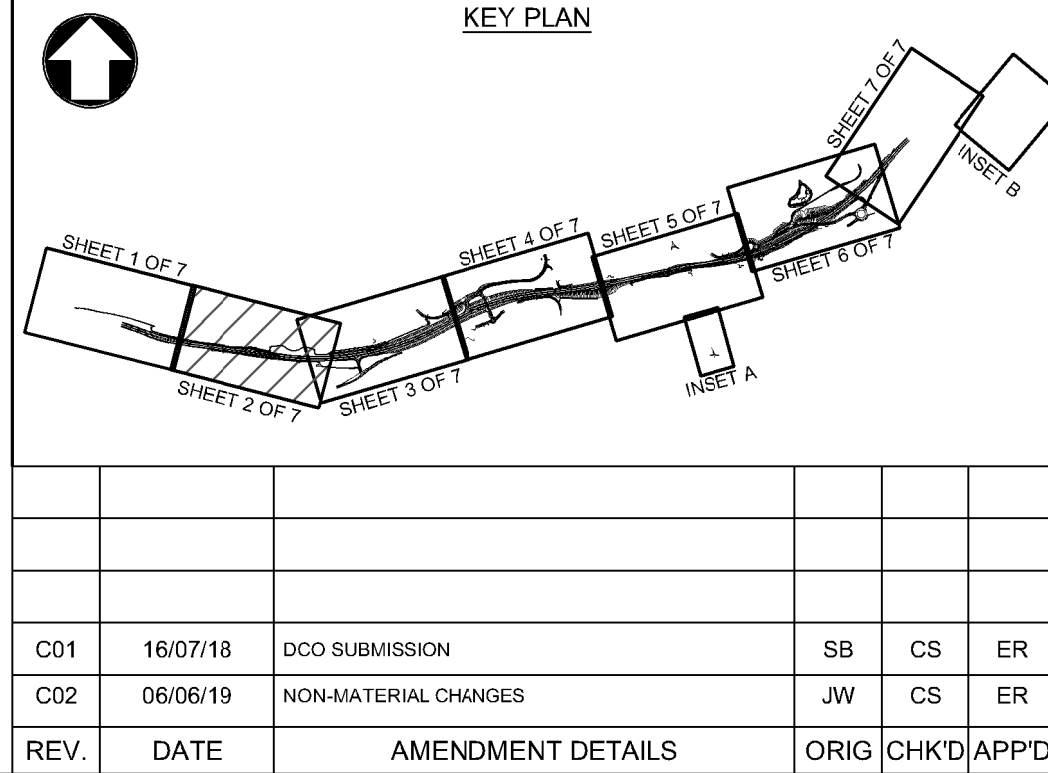

Scale 1:1250 0 62.5m 125m					
Project Title A303 SPARKFORD TO ILCHESTER DUALLING					
Drawing Title GENERAL ARRANGEMENT PLANS SHEET 2 OF 7					
Drawing Status Published - DEFINITION					Suitability A3
Scale 1:1250	Designed SB	Drawn JW	Checked CS	Approved ER	
Original Size A1	Date 30/05/18	Date 06/06/19	Date 06/06/19	Date 06/06/19	
Drawing Number HE 551507		Originator MMSJV		Volume - LSI -	
000		- DR - UU -		2063	
REV.		DATE		AMENDMENT DETAILS	
				ORIG CHK'D APP'D	
				Location	
				Type Role Number	
				Project Ref. No. 389107	
				Revision C02	



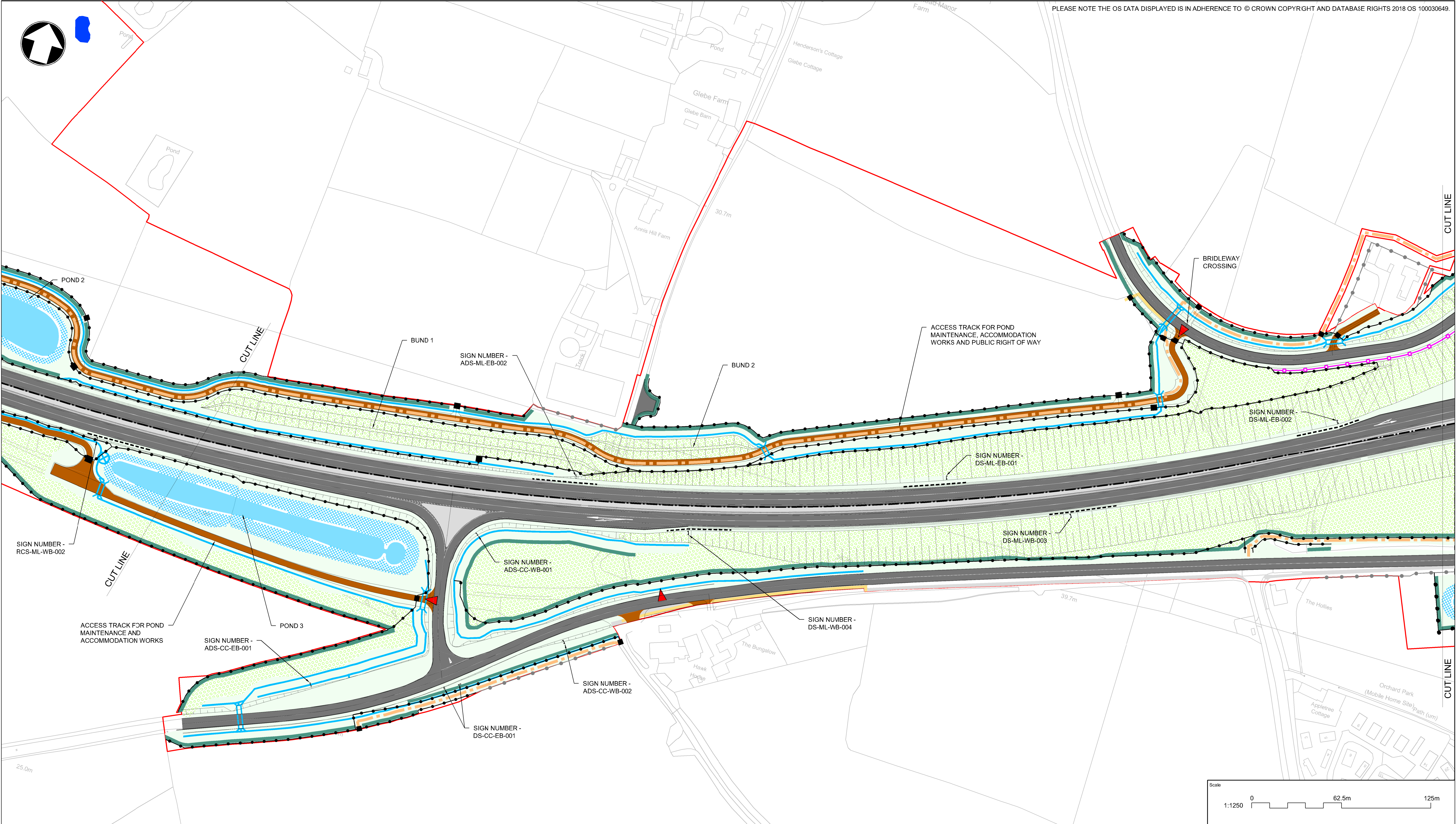

**NOTES**

1. THESE PLANS SHOULD BE READ IN CONJUNCTION WITH OTHER PLANS AND DOCUMENTS IN THE DEVELOPMENT CONSENT ORDER.

THIS DOCUMENT IS ISSUED FOR THE PARTY WHICH COMMISSIONED IT AND FOR SPECIFIC PURPOSES CONNECTED WITH THE CAPTIONED PROJECT ONLY. IT SHOULD NOT BE RELIED UPON BY ANY OTHER PARTY OR USED FOR ANY OTHER PURPOSE. WE ACCEPT NO RESPONSIBILITY FOR THE CONSEQUENCES OF THIS DOCUMENT BEING RELIED UPON BY ANY OTHER PARTY, OR BEING USED FOR ANY OTHER PURPOSE, OR CONTAINING ANY ERROR OR OMISSION WHICH IS DUE TO AN ERROR OR OMISSION IN DATA SUPPLIED TO US BY OTHER PARTIES.

**KEY TO SYMBOLS**

**DEVELOPMENT CONSENT ORDER (DCO) BOUNDARY**

**FENCING / VRS**

- PROPOSED FENCING WITH GAP/STILE/GATE
- EXISTING FENCING
- PROPOSED BADGER FENCING WITH GAP/STILE/GATE
- ANTI-DAZZLE FENCING
- PROPOSED ENVIRONMENTAL BARRIER
- PROPOSED RIGID VEHICLE RESTRAINT SYSTEM
- PROPOSED FLEXIBLE VEHICLE RESTRAINT SYSTEM

**SURFACING & KERBING**

- CARRIAGEWAY WITH KERB AND ADJACENT PAVED SURFACE
- CARRIAGEWAY WITH KERB AND ADJACENT SOFT VERGE
- PROPOSED ACCESS

**ENVIRONMENT**

- PROPOSED HEDGEROWS
- PROPOSED GRASSLAND
- PROPOSED TREES AND SHRUBS
- PROPOSED WOODLAND
- PROPOSED WILDLIFE POND
- BADGER TUNNEL

**LIGHTING**

- STREET LIGHTING COLUMNS

**PUBLIC RIGHTS OF WAY**

- PROPOSED PUBLIC RIGHT OF WAY
- PROPOSED NON-MOTORISED USER FACILITY IN VERGE

**DRAINAGE**

- PROPOSED DRAINAGE POND
- PROPOSED DRAINAGE DITCH
- PROPOSED CULVERT

**SIGNS**

- PROPOSED ROAD SIGNS

**MAINTENANCE**

- PROPOSED MAINTENANCE ENTRANCE POINTS

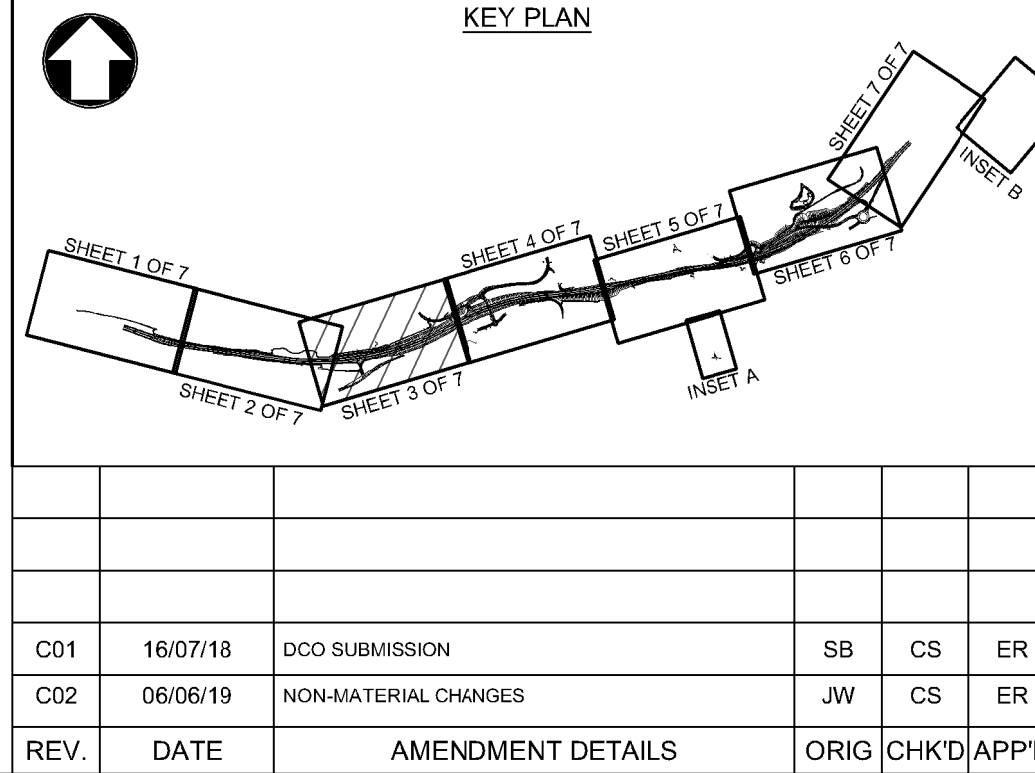

Scale 1:1250 0 62.5m 125m					
Project Title A303 SPARKFORD TO ILCHESTER DUALLING					
Drawing Title GENERAL ARRANGEMENT PLANS SHEET 3 OF 7					
Drawing Status Published - DEFINITION					Suitability A3
Scale 1:1250	Designed SB	Drawn JW	Checked CS	Approved ER	
Original Size A1	Date 30/05/18	Date 06/06/19	Date 06/06/19	Date 06/06/19	
Drawing Number HE PIN		Originator MMSJV		Volume - LSI -	
000		- DR - UU -		2064	
REV.		DATE		AMENDMENT DETAILS	
C01		16/07/18		DCO SUBMISSION	
C02		06/06/19		NON-MATERIAL CHANGES	
ORIG		CHK'D		APP'D	
Location		Type		Role	
Number		Project Ref. No. 389107		Revision C02	



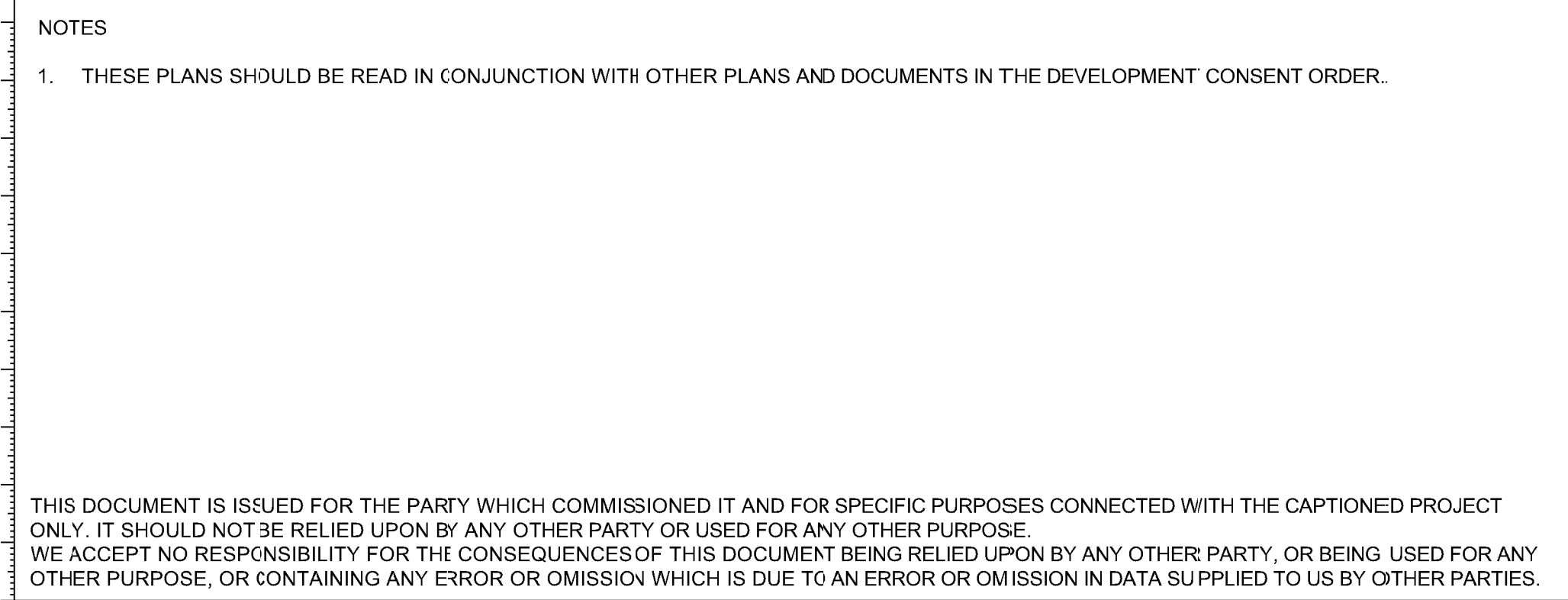



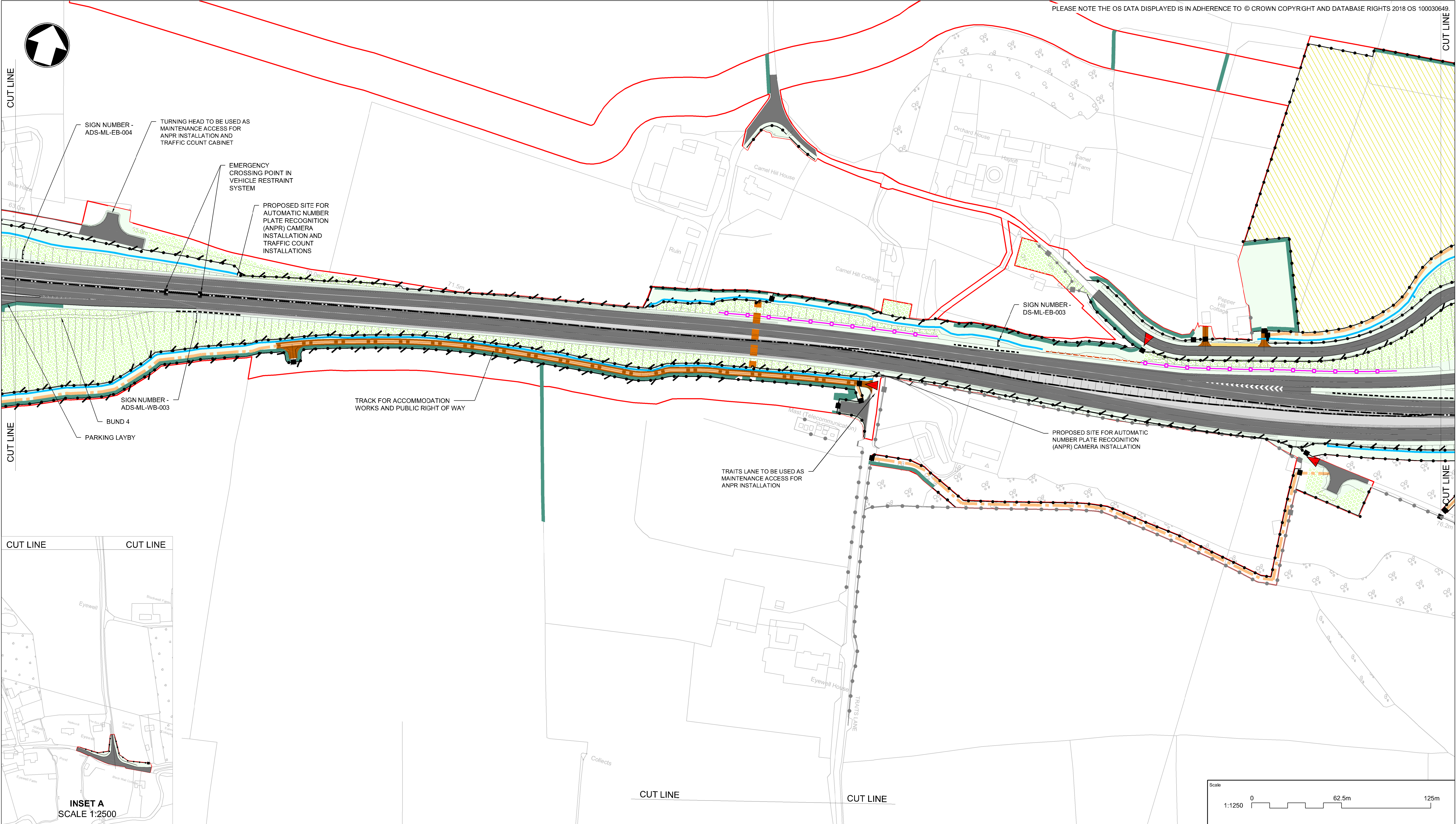

**NOTES**

1. THESE PLANS SHOULD BE READ IN CONJUNCTION WITH OTHER PLANS AND DOCUMENTS IN THE DEVELOPMENT CONSENT ORDER.

THIS DOCUMENT IS ISSUED FOR THE PARTY WHICH COMMISSIONED IT AND FOR SPECIFIC PURPOSES CONNECTED WITH THE CAPTIONED PROJECT ONLY. IT SHOULD NOT BE RELIED UPON BY ANY OTHER PARTY OR USED FOR ANY OTHER PURPOSE. WE ACCEPT NO RESPONSIBILITY FOR THE CONSEQUENCES OF THIS DOCUMENT BEING RELIED UPON BY ANY OTHER PARTY, OR BEING USED FOR ANY OTHER PURPOSE, OR CONTAINING ANY ERROR OR OMISSION WHICH IS DUE TO AN ERROR OR OMISSION IN DATA SUPPLIED TO US BY OTHER PARTIES.

KEY TO SYMBOLS	
	DEVELOPMENT CONSENT ORDER (DCO) BOUNDARY
<b>FENCING / VRS</b>	
	PROPOSED FENCING WITH GAP/TILE/GATE
	EXISTING FENCING
	PROPOSED BADGER FENCING WITH GAP/TILE/GATE
	ANTI-DAZZLE FENCING
	PROPOSED ENVIRONMENTAL BARRIER
	PROPOSED RIGID VEHICLE RESTRAINT SYSTEM
	PROPOSED FLEXIBLE VEHICLE RESTRAINT SYSTEM
<b>SURFACING &amp; KERBING</b>	
	CARRIAGEWAY WITH KERB AND ADJACENT PAVED SURFACE
	CARRIAGEWAY WITH KERB AND ADJACENT SOFT VERGE
	PROPOSED ACCESS
<b>ENVIRONMENT</b>	
	PROPOSED HEDGEROWS
	PROPOSED GRASSLAND
	PROPOSED TREES AND SHRUBS
	PROPOSED WOODLAND
	PROPOSED WILDLIFE POND
	BADGER TUNNEL
<b>LIGHTING</b>	
	STREET LIGHTING COLUMNS
<b>PUBLIC RIGHTS OF WAY</b>	
	PROPOSED PUBLIC RIGHT OF WAY
	PROPOSED NON-MOTORISED USER FACILITY IN VERGE
<b>DRAINAGE</b>	
	PROPOSED DRAINAGE POND
	PROPOSED DRAINAGE DITCH
	PROPOSED CULVERT
<b>SIGNS</b>	
	PROPOSED ROAD SIGNS
<b>MAINTENANCE</b>	
	PROPOSED MAINTENANCE ENTRANCE POINTS

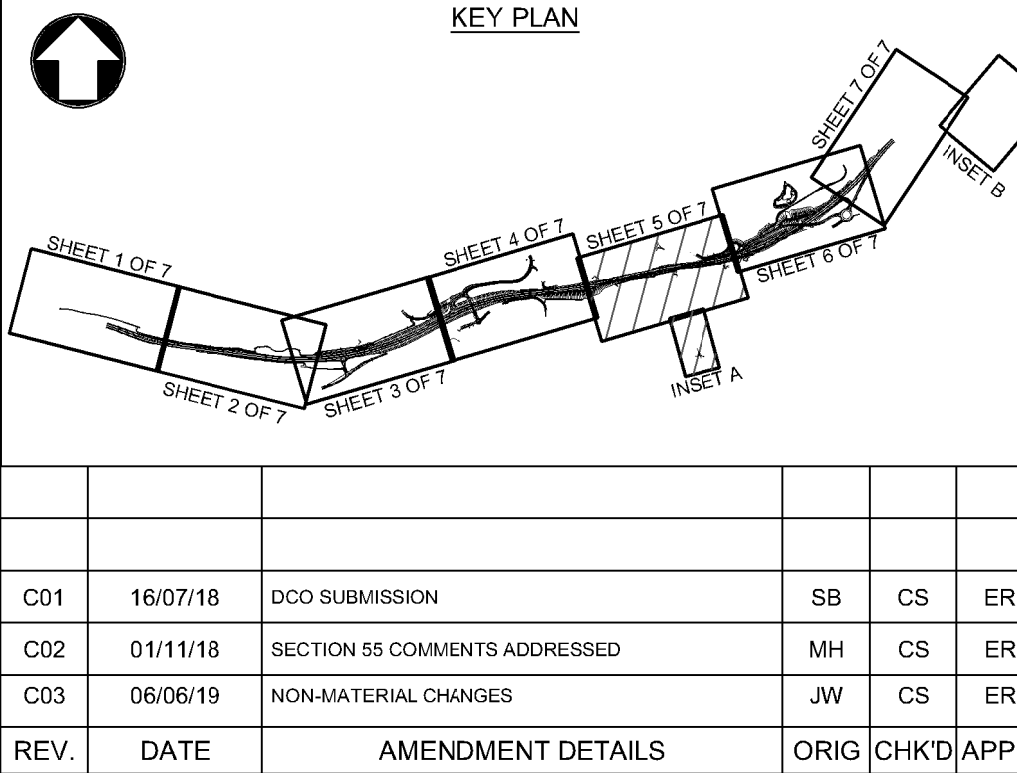

Scale					
<div>1:1250062.5m125m</div>					
Project Title					
A303 SPARKFORD TO ILCHESTER DUALLING					
Drawing Title					
GENERAL ARRANGEMENT PLANS SHEET 5 OF 7					
Drawing Status					Suitability
Published - DEFINITION					A3
Scale	Designed	Drawn	Checked	Approved	
1:1250	SB	JW	CS	ER	
Original Size	Date	Date	Date	Date	
A1	30/05/18	06/06/19	06/06/19	06/06/19	
Drawing Number				Project Ref. No.	
HE PIN				389107	
HE551507 - MMSJV - LSI -				Revision	
000 - DR - UU - 2066				C03	
Location	Type	Role	Number		



NOTES

1. THESE PLANS SHOULD BE READ IN CONJUNCTION WITH OTHER PLANS AND DOCUMENTS IN THE DEVELOPMENT CONSENT ORDER.

THIS DOCUMENT IS ISSUED FOR THE PARTY WHICH COMMISSIONED IT AND FOR SPECIFIC PURPOSES CONNECTED WITH THE CAPTIONED PROJECT ONLY. IT SHOULD NOT BE RELIED UPON BY ANY OTHER PARTY OR USED FOR ANY OTHER PURPOSE.  
WE ACCEPT NO RESPONSIBILITY FOR THE CONSEQUENCES OF THIS DOCUMENT BEING RELIED UPON BY ANY OTHER PARTY, OR BEING USED FOR ANY OTHER PURPOSE, OR CONTAINING ANY ERROR OR OMISSION WHICH IS DUE TO AN ERROR OR OMISSION IN DATA SUPPLIED TO US BY OTHER PARTIES.

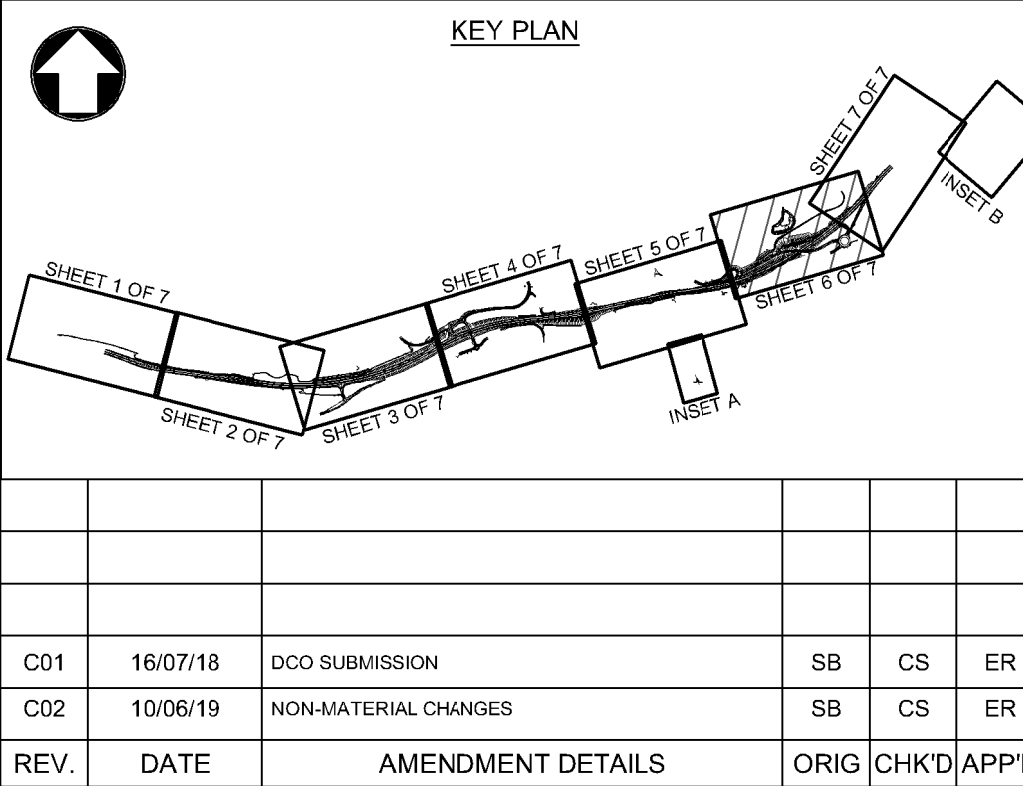
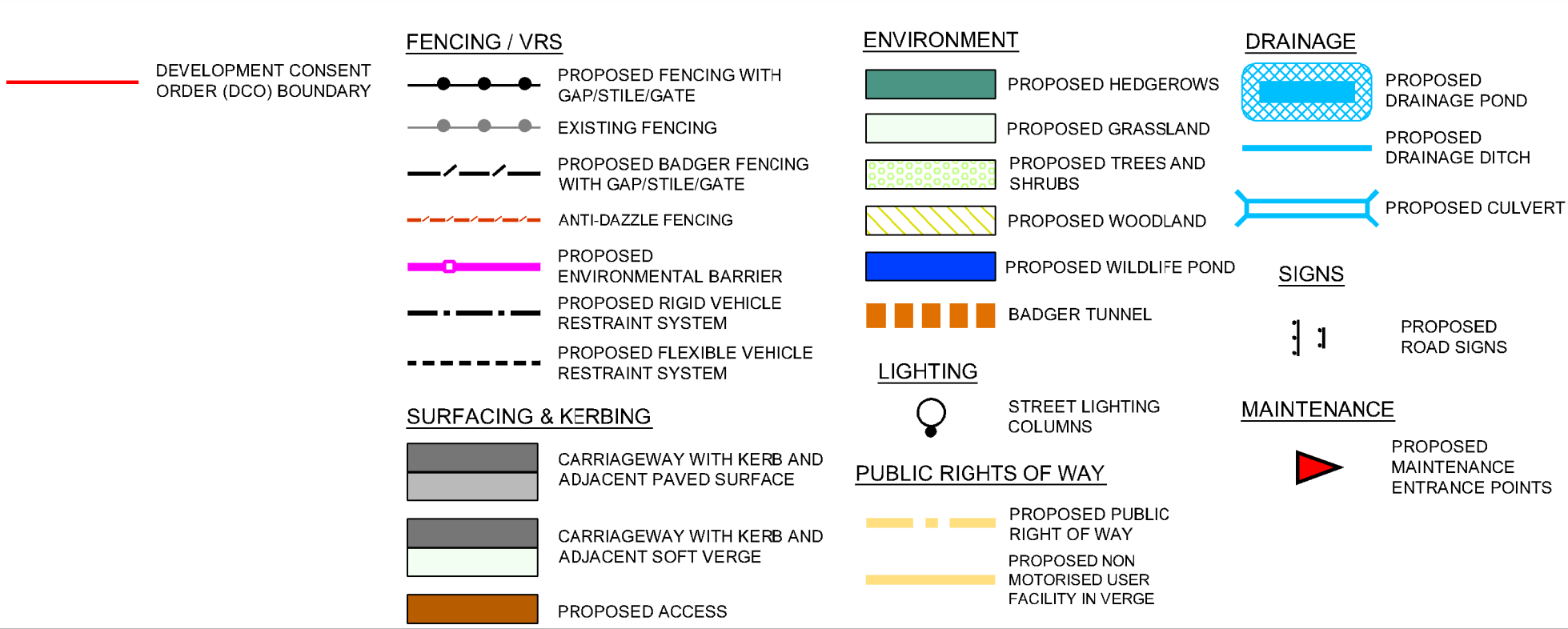

Scale

0

62.5m

125m

1:1250

Project Title

A303 SPARKFORD TO ILCHESTER DUALLING

Drawing Title

GENERAL ARRANGEMENT PLANS  
SHEET 6 OF 7

Drawing Status

Published - DEFINITION

Suitability

A3

Scale

1:1250

Designed

SB

Drawn

SB

Checked

CS

Approved

ER

Original Size

A1

Date

30/05/18

Date

10/06/19

Date

10/06/19

Date

10/06/19

Drawing Number

HE PIN

Originator

MMSJV

Volume

LSI

Project Ref. No.

389107

000

- DR - UU -

2067

Location

Type

Role

Number

Revision

C02



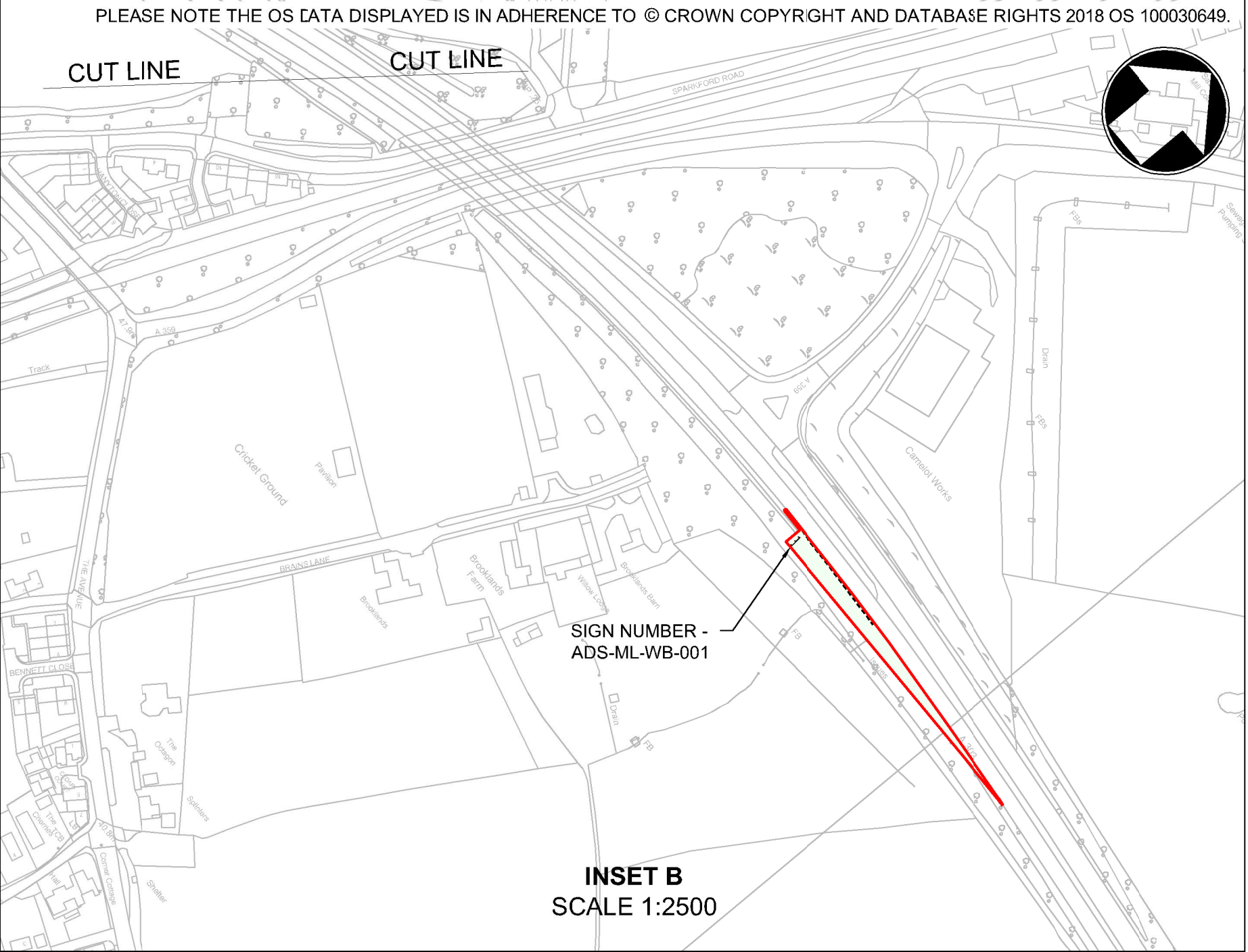
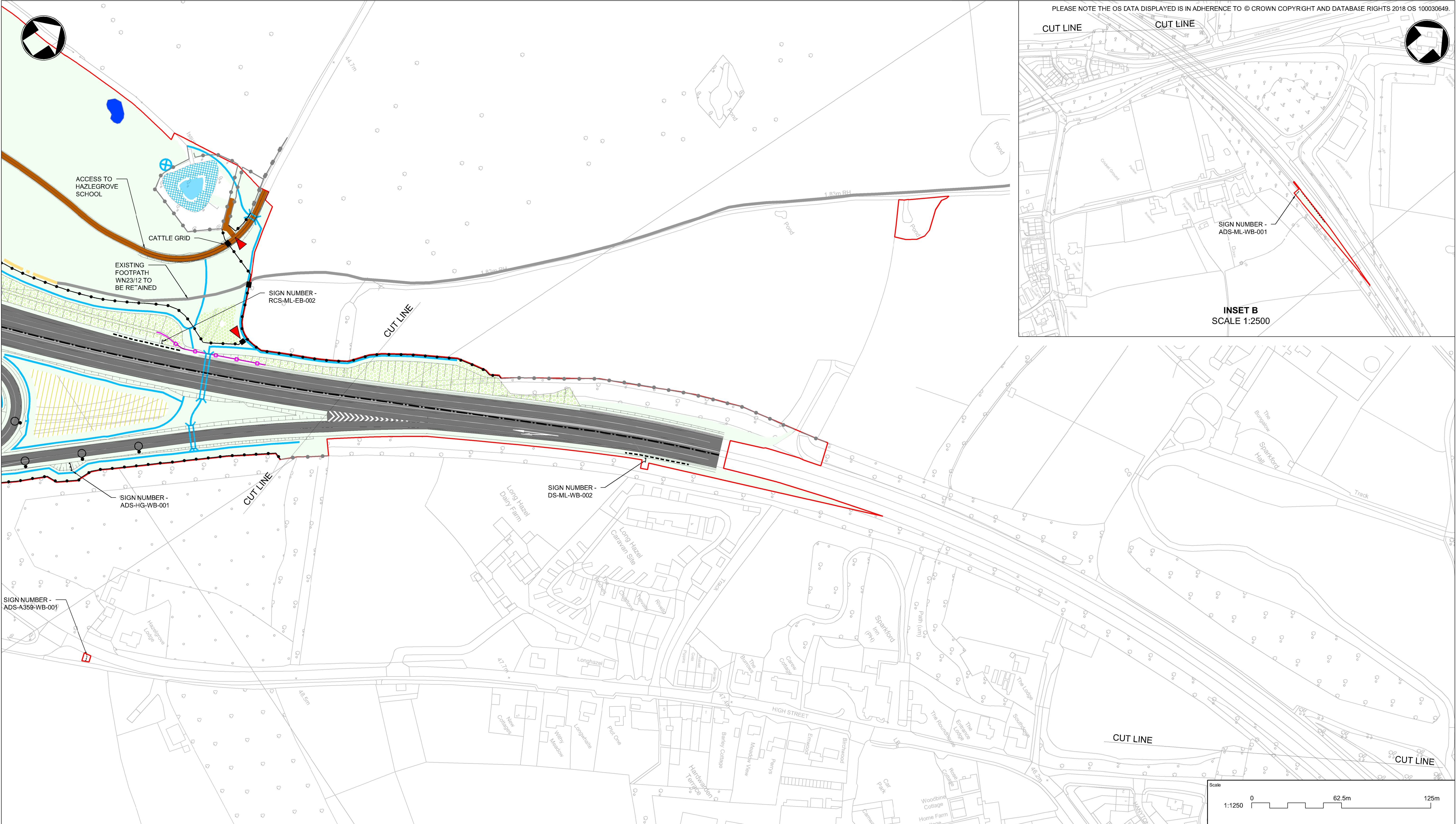

NOTES

1. THESE PLANS SHOULD BE READ IN CONJUNCTION WITH OTHER PLANS AND DOCUMENTS IN THE DEVELOPMENT CONSENT ORDER.

THIS DOCUMENT IS ISSUED FOR THE PARTY WHICH COMMISSIONED IT AND FOR SPECIFIC PURPOSES CONNECTED WITH THE CAPTIONED PROJECT ONLY. IT SHOULD NOT BE RELIED UPON BY ANY OTHER PARTY OR USED FOR ANY OTHER PURPOSE. WE ACCEPT NO RESPONSIBILITY FOR THE CONSEQUENCES OF THIS DOCUMENT BEING RELIED UPON BY ANY OTHER PARTY, OR BEING USED FOR ANY OTHER PURPOSE, OR CONTAINING ANY ERROR OR OMISSION WHICH IS DUE TO AN ERROR OR OMISSION IN DATA SUPPLIED TO US BY OTHER PARTIES.

**DEVELOPMENT CONSENT ORDER (DCO) BOUNDARY**

**FENCING / VRS**

- PROPOSED FENCING WITH GAP/STILE/GATE
- EXISTING FENCING
- PROPOSED BADGER FENCING WITH GAP/STILE/GATE
- ANTI-DAZZLE FENCING
- PROPOSED ENVIRONMENTAL BARRIER
- PROPOSED RIGID VEHICLE RESTRAINT SYSTEM
- PROPOSED FLEXIBLE VEHICLE RESTRAINT SYSTEM

**SURFACING & KERBING**

- CARRIAGEWAY WITH KERB AND ADJACENT PAVED SURFACE
- CARRIAGEWAY WITH KERB AND ADJACENT SOFT VERGE
- PROPOSED ACCESS

**ENVIRONMENT**

- PROPOSED HEDGEROWS
- PROPOSED GRASSLAND
- PROPOSED TREES AND SHRUBS
- PROPOSED WOODLAND
- PROPOSED WILDLIFE POND
- BADGER TUNNEL

**LIGHTING**

- STREET LIGHTING COLUMNS

**PUBLIC RIGHTS OF WAY**

- PROPOSED PUBLIC RIGHT OF WAY
- PROPOSED NON-MOTORISED USER FACILITY IN VERGE

**DRAINAGE**

- PROPOSED DRAINAGE POND
- PROPOSED DRAINAGE DITCH
- PROPOSED CULVERT

**SIGNS**

- PROPOSED ROAD SIGNS

**MAINTENANCE**

- PROPOSED MAINTENANCE ENTRANCE POINTS

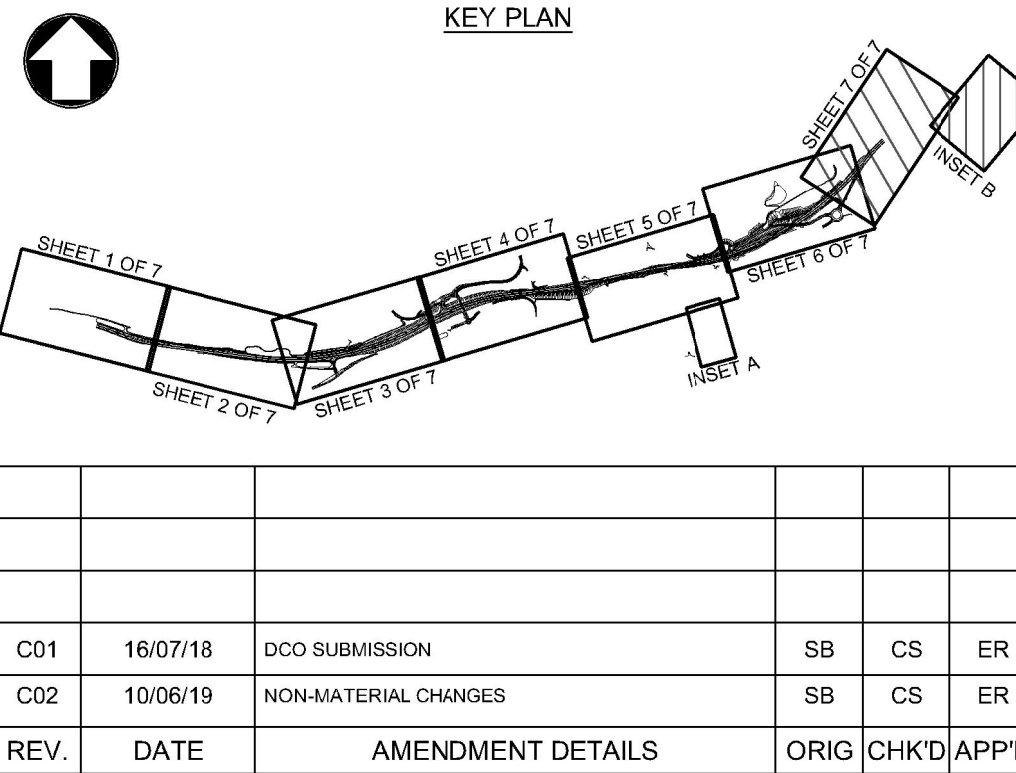

Scale					
1:1250 0 62.5m 125m					
Project Title					
A303 SPARKFORD TO ILCHESTER DUALLING					
Drawing Title					
GENERAL ARRANGEMENT PLANS SHEET 7 OF 7					
Drawing Status					Suitability
Published - DEFINITION					A3
Scale	Designed	Drawn	Checked	Approved	
1:1250	SB	SB	CS	ER	
Original Size	Date	Date	Date	Date	
A1	30/05/18	10/06/19	10/06/19	10/06/19	
Drawing Number					Project Ref. No.
HE PIN					389107
000					Revision
- DR - UU - 2068					C02
REV.	DATE	AMENDMENT DETAILS		ORIG	CHKD
				APPD	