

A303 Sparkford to Ilchester Dualling Scheme TR010036

2.3 Works Plans

APFP Regulation 5(2)(j)
Planning Act 2008
Infrastructure Planning (Applications: Prescribed
Forms and Procedure) Regulations 2009
July 2018

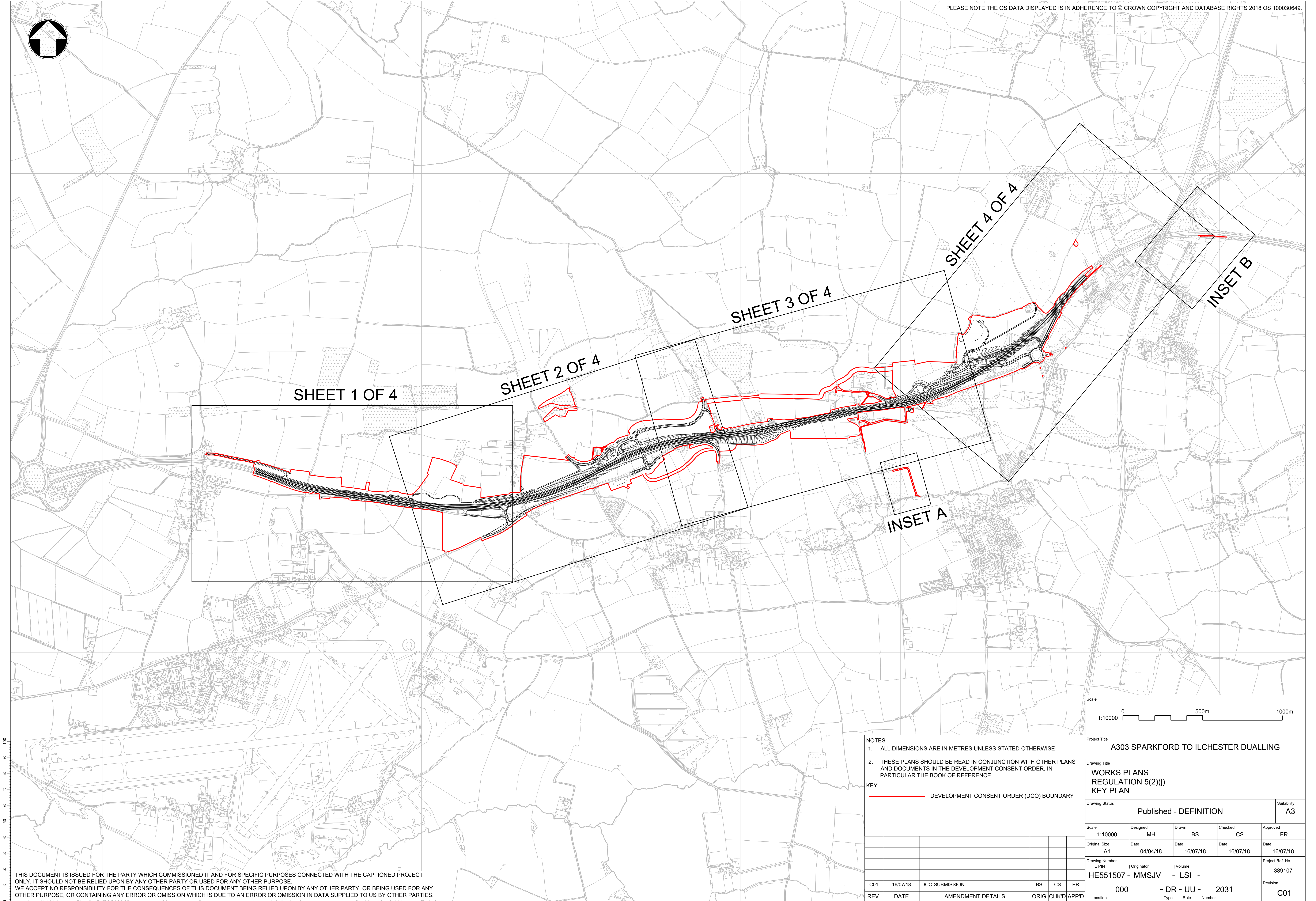



100
90
80
70
60
50
40
30
20
10
0

THIS DOCUMENT IS ISSUED FOR THE PARTY WHICH COMMISSIONED IT AND FOR SPECIFIC PURPOSES CONNECTED WITH THE CAPTIONED PROJECT ONLY. IT SHOULD NOT BE RELIED UPON BY ANY OTHER PARTY OR USED FOR ANY OTHER PURPOSE. WE ACCEPT NO RESPONSIBILITY FOR THE CONSEQUENCES OF THIS DOCUMENT BEING RELIED UPON BY ANY OTHER PARTY, OR BEING USED FOR ANY OTHER PURPOSE, OR CONTAINING ANY ERROR OR OMISSION WHICH IS DUE TO AN ERROR OR OMISSION IN DATA SUPPLIED TO US BY OTHER PARTIES.

- NOTES
1. ALL DIMENSIONS ARE IN METRES UNLESS STATED OTHERWISE
 2. THESE PLANS SHOULD BE READ IN CONJUNCTION WITH OTHER PLANS AND DOCUMENTS IN THE DEVELOPMENT CONSENT ORDER, IN PARTICULAR THE BOOK OF REFERENCE.

KEY

— DEVELOPMENT CONSENT ORDER (DCO) BOUNDARY

C01	16/07/18	DCO SUBMISSION	BS	CS	ER
REV.	DATE	AMENDMENT DETAILS	ORIG	CHK'D	APP'D

Scale 1:10000 0 500m 1000m					
Project Title A303 SPARKFORD TO ILCHESTER DUALLING					
Drawing Title WORKS PLANS REGULATION 5(2)(j) KEY PLAN					
Drawing Status Published - DEFINITION					Suitability A3
Scale 1:10000	Designed MH	Drawn BS	Checked CS	Approved ER	
Original Size A1	Date 04/04/18	Date 16/07/18	Date 16/07/18	Date 16/07/18	
Drawing Number HE PIN		Originator HE551507 - MMSJV		Volume - LSI -	
		000		- DR - UU - 2031	
		Location		I Type I Role I Number	
				Project Ref. No. 389107	
				Revision C01	

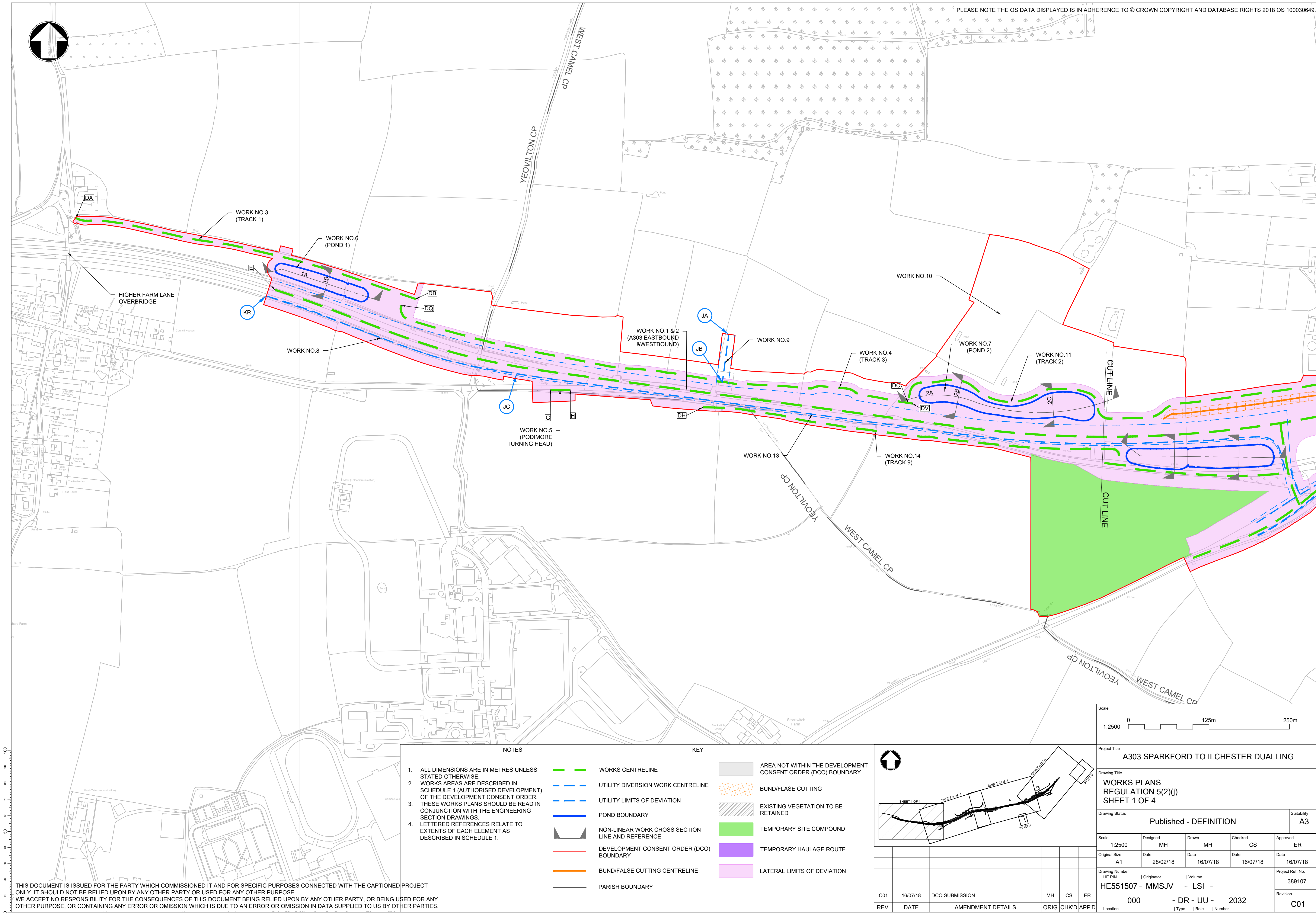

100
80
60
40
20
0

THIS DOCUMENT IS ISSUED FOR THE PARTY WHICH COMMISSIONED IT AND FOR SPECIFIC PURPOSES CONNECTED WITH THE CAPTIONED PROJECT ONLY. IT SHOULD NOT BE RELIED UPON BY ANY OTHER PARTY OR USED FOR ANY OTHER PURPOSE. WE ACCEPT NO RESPONSIBILITY FOR THE CONSEQUENCES OF THIS DOCUMENT BEING RELIED UPON BY ANY OTHER PARTY, OR BEING USED FOR ANY OTHER PURPOSE, OR CONTAINING ANY ERROR OR OMISSION WHICH IS DUE TO AN ERROR OR OMISSION IN DATA SUPPLIED TO US BY OTHER PARTIES.

NOTES

- ALL DIMENSIONS ARE IN METRES UNLESS STATED OTHERWISE.
- WORKS AREAS ARE DESCRIBED IN SCHEDULE 1 (AUTHORISED DEVELOPMENT) OF THE DEVELOPMENT CONSENT ORDER. THESE WORKS PLANS SHOULD BE READ IN CONJUNCTION WITH THE ENGINEERING SECTION DRAWINGS.
- LETTERED REFERENCES RELATE TO EXTENTS OF EACH ELEMENT AS DESCRIBED IN SCHEDULE 1.

KEY

- | | | | |
|--|--|--|--|
| | WORKS CENTRELINE | | AREA NOT WITHIN THE DEVELOPMENT CONSENT ORDER (DCO) BOUNDARY |
| | UTILITY DIVERSION WORK CENTRELINE | | BUND/FALSE CUTTING |
| | UTILITY LIMITS OF DEVIATION | | EXISTING VEGETATION TO BE RETAINED |
| | POND BOUNDARY | | TEMPORARY SITE COMPOUND |
| | NON-LINEAR WORK CROSS SECTION LINE AND REFERENCE | | TEMPORARY HAULAGE ROUTE |
| | DEVELOPMENT CONSENT ORDER (DCO) BOUNDARY | | LATERAL LIMITS OF DEVIATION |
| | BUND/FALSE CUTTING CENTRELINE | | |
| | PARISH BOUNDARY | | |

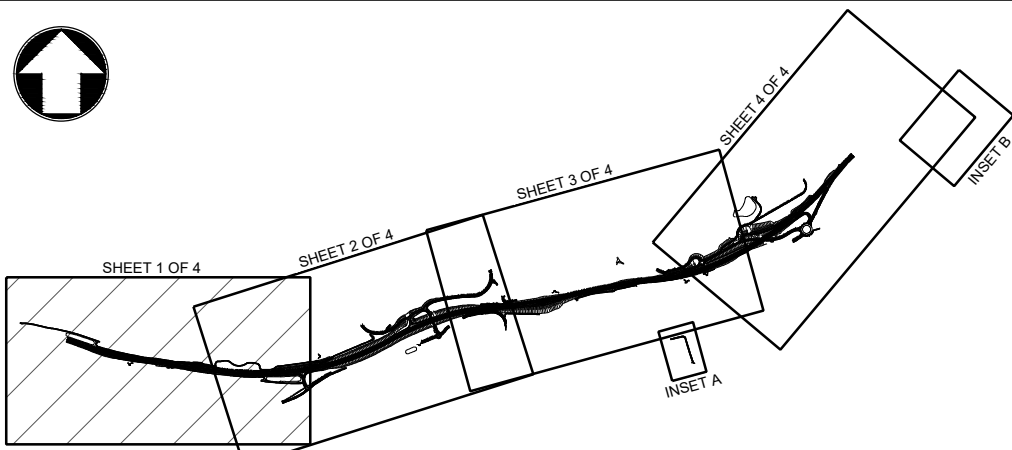

REV.	DATE	AMENDMENT DETAILS	ORIG	CHKD	APP'D
C01	16/07/18	DCO SUBMISSION	MH	CS	ER

Scale 1:2500 0 125m 250m				
Project Title A303 SPARKFORD TO ILCHESTER DUALLING				
Drawing Title WORKS PLANS REGULATION 5(2)(j) SHEET 1 OF 4				
Drawing Status Published - DEFINITION				Suitability A3
Scale 1:2500	Designed MH	Drawn MH	Checked CS	Approved ER
Original Size A1	Date 28/02/18	Date 16/07/18	Date 16/07/18	Date 16/07/18
Drawing Number HE PIN HE551507 - MMSJV - LSI -				Project Ref. No. 389107
000 - DR - UU - 2032				Revision C01
Location Type Role Number				

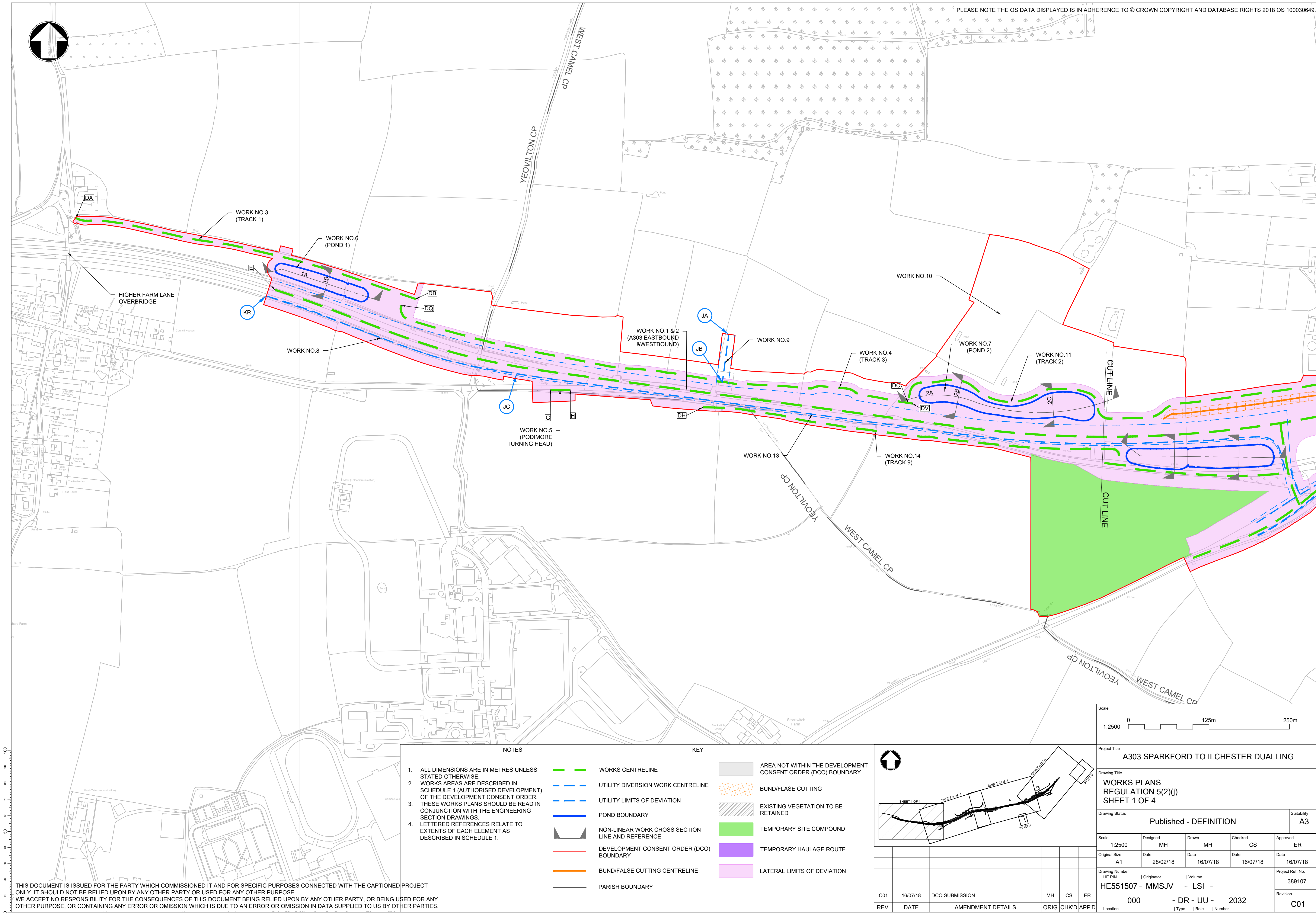

100
90
80
70
60
50
40
30
20
10
0

NOTES

- ALL DIMENSIONS ARE IN METRES UNLESS STATED OTHERWISE.
- WORKS AREAS ARE DESCRIBED IN SCHEDULE 1 (AUTHORISED DEVELOPMENT) OF THE DEVELOPMENT CONSENT ORDER. THESE WORKS PLANS SHOULD BE READ IN CONJUNCTION WITH THE ENGINEERING SECTION DRAWINGS.
- LETTERED REFERENCES RELATE TO EXTENTS OF EACH ELEMENT AS DESCRIBED IN SCHEDULE 1.

KEY

WORKS CENTRELINE

UTILITY DIVERSION WORK CENTRELINE

UTILITY LIMITS OF DEVIATION

POND BOUNDARY

NON-LINEAR WORK CROSS SECTION LINE AND REFERENCE

DEVELOPMENT CONSENT ORDER (DCO) BOUNDARY

BUND/FALSE CUTTING CENTRELINE

PARISH BOUNDARY

AREA NOT WITHIN THE DEVELOPMENT CONSENT ORDER (DCO) BOUNDARY

BUND/FALSE CUTTING

EXISTING VEGETATION TO BE RETAINED

TEMPORARY SITE COMPOUND

TEMPORARY HAULAGE ROUTE

LATERAL LIMITS OF DEVIATION

SHEET 1 OF 4

SHEET 2 OF 4

SHEET 3 OF 4

SHEET 4 OF 4

INSET A

REV.	DATE	AMENDMENT DETAILS	ORIG	CHKD	APP'D
C01	16/07/18	DCO SUBMISSION	MH	CS	ER

Scale

1:2500

0

125m

250m

Project Title

A303 SPARKFORD TO ILCHESTER DUALLING

Drawing Title

WORKS PLANS
REGULATION 5(2)(j)
SHEET 1 OF 4

Drawing Status

Published - DEFINITION

Suitability

A3

Scale

1:2500

Designed

MH

Drawn

MH

Checked

CS

Approved

ER

Original Size

A1

Date

28/02/18

Date

16/07/18

Date

16/07/18

Date

16/07/18

Drawing Number

HE PIN

HE551507 - MMSJV

Originator

- LSI -

Volume

000

Project Ref. No.

389107

Revision

C01

Location

Type

Role

Number

000

- DR - UU -

2032

THIS DOCUMENT IS ISSUED FOR THE PARTY WHICH COMMISSIONED IT AND FOR SPECIFIC PURPOSES CONNECTED WITH THE CAPTIONED PROJECT ONLY. IT SHOULD NOT BE RELIED UPON BY ANY OTHER PARTY OR USED FOR ANY OTHER PURPOSE. WE ACCEPT NO RESPONSIBILITY FOR THE CONSEQUENCES OF THIS DOCUMENT BEING RELIED UPON BY ANY OTHER PARTY, OR BEING USED FOR ANY OTHER PURPOSE, OR CONTAINING ANY ERROR OR OMISSION WHICH IS DUE TO AN ERROR OR OMISSION IN DATA SUPPLIED TO US BY OTHER PARTIES.







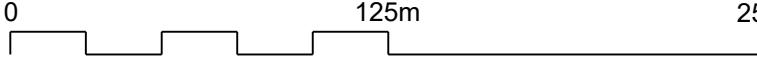

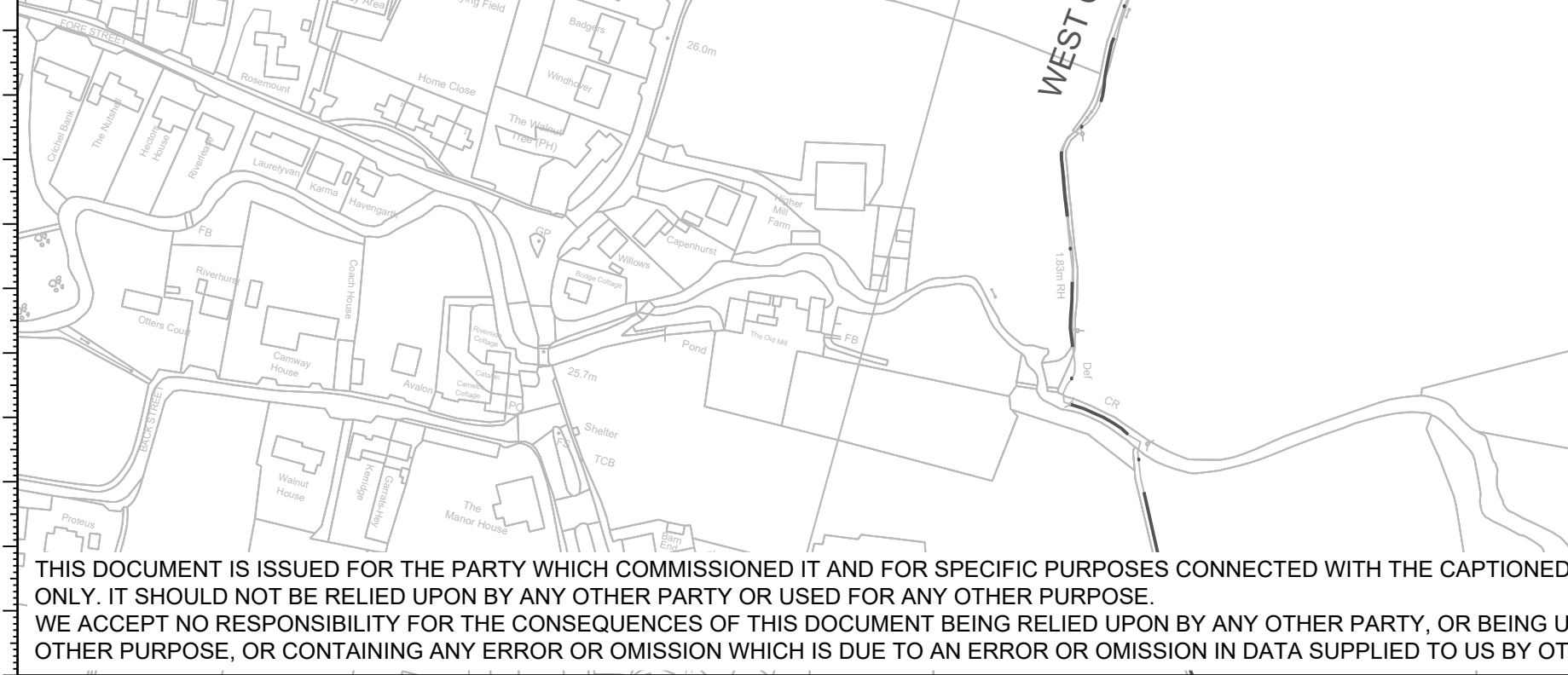
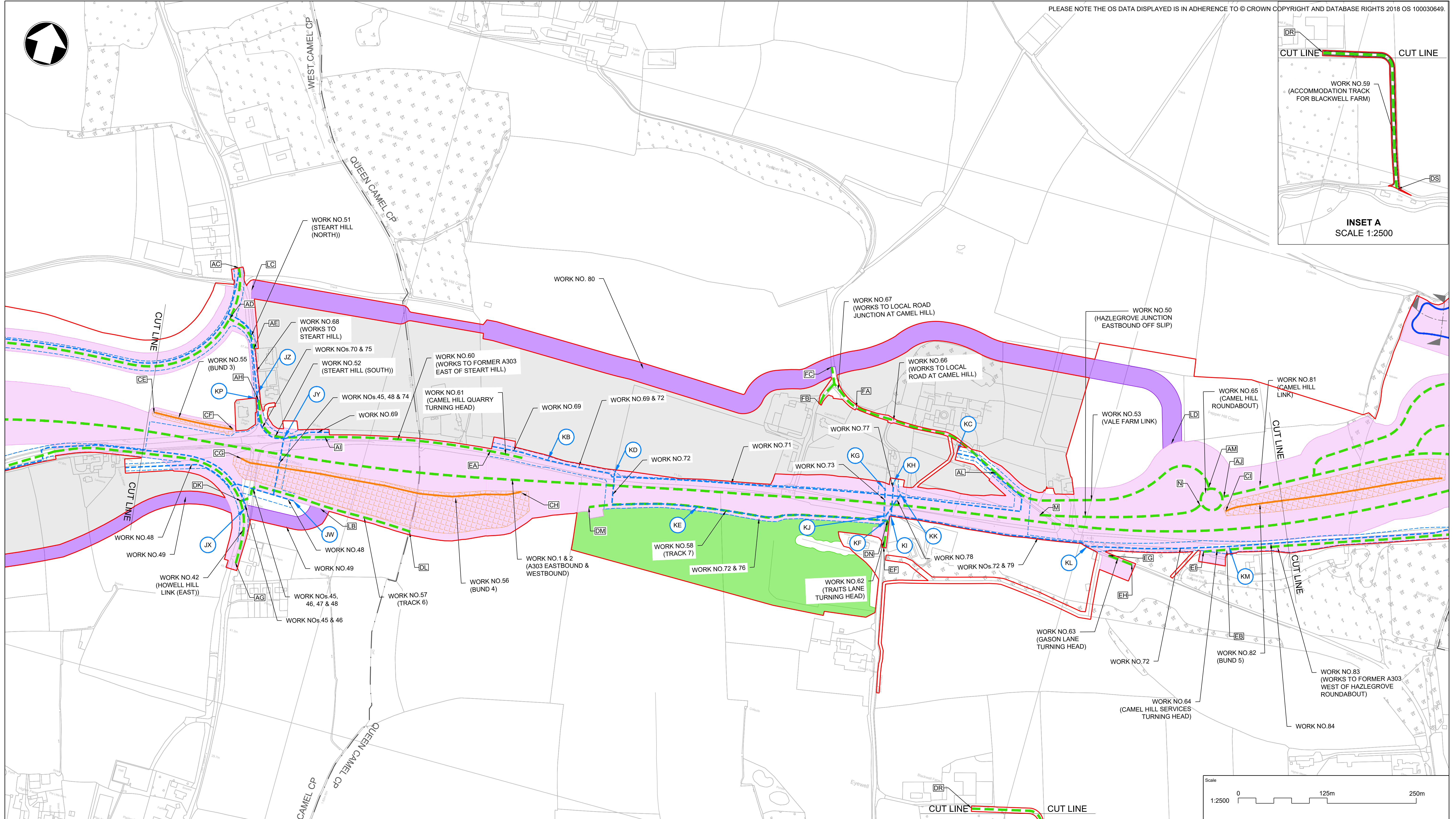
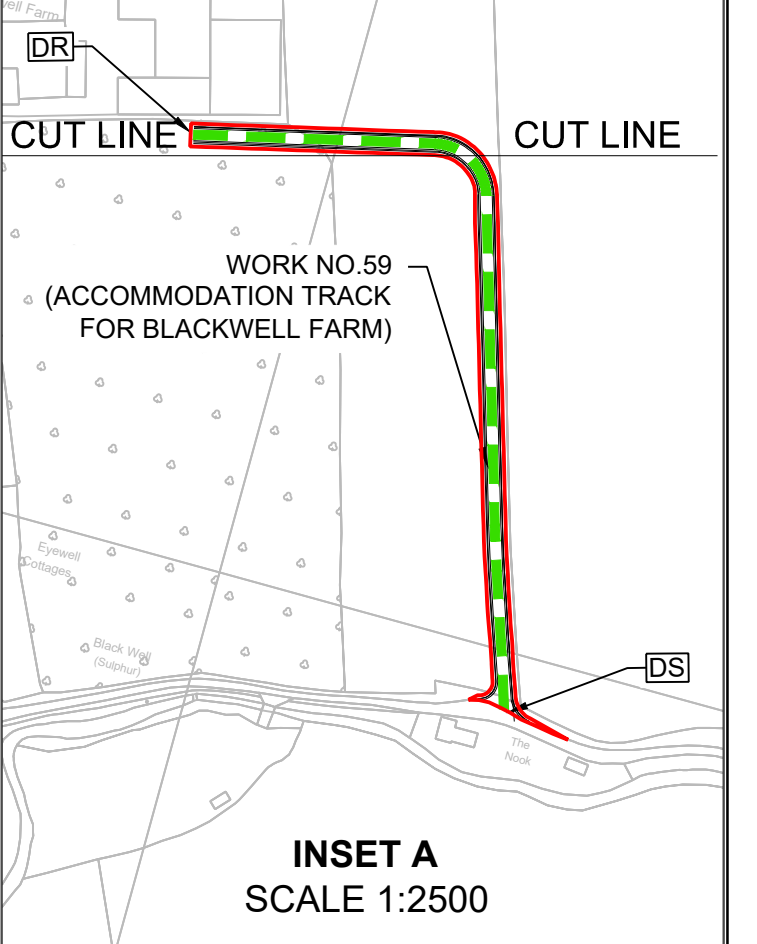

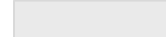

C:\users\bro67630\appdata\local\projectwise\workdir\pwise_cde_heldms44322\HE551507-MMSJV-LSI-000-DR-UU-2032.dwg Jul 16, 2018 - 2:06PM har75752



C01	16/07/18	DCO SUBMISSION	MH	CS	ER
REV.	DATE	AMENDMENT DETAILS	ORIG	CHK'D	APP'

Scale 0 125mm 250mm 						
Project Title <h2 style="text-align: center;">A303 SPARKFORD TO ILCHESTER DUALLING</h2>						
Drawing Title <h3 style="text-align: center;">WORKS PLANS REGULATION 5(2)(j) SHEET 2 OF 4</h3>						
Drawing Status <h3 style="text-align: center;">Published - DEFINITION</h3>						Suitability <h3 style="text-align: center;">A3</h3>
Scale	Designed	Drawn	Checked	Approved		
1:2500	MH	MH	CS	ER		
Original Size	Date	Date	Date	Date		
A1	28/02/18	16/07/18	16/07/18	16/07/18		
Drawing Number HE PIN Originator Volume HE551507 - MMSJV - LSI -				Project Ref. No. 389107		
000 Type Role Number - DR - UU - 2033				Revision C01		



- | NOTES | | KEY | |
|---|---|--|--|
| 1. ALL DIMENSIONS ARE IN METRES UNLESS STATED OTHERWISE. |  | WORKS CENTRELINE |  AREA NOT WITHIN THE DEVELOPMENT CONSENT ORDER (DCO) BOUNDARY |
| 2. WORKS AREAS ARE DESCRIBED IN SCHEDULE 1 (AUTHORISED DEVELOPMENT) OF THE DEVELOPMENT CONSENT ORDER. |  | UTILITY DIVERSION WORK CENTRELINE |  BUND/FLASE CUTTING |
| 3. THESE WORKS PLANS SHOULD BE READ IN CONJUNCTION WITH THE ENGINEERING SECTION DRAWINGS. |  | UTILITY LIMITS OF DEVIATION |  EXISTING VEGETATION TO BE RETAINED |
| 4. LETTERED REFERENCES RELATE TO EXTENTS OF EACH ELEMENT AS DESCRIBED IN SCHEDULE 1. |  | POND BOUNDARY |  TEMPORARY SITE COMPOUND |
| |  | NON-LINEAR WORK CROSS SECTION LINE AND REFERENCE |  TEMPORARY HAULAGE ROUTE |
| |  | DEVELOPMENT CONSENT ORDER (DCO) BOUNDARY |  LATERAL LIMITS OF DEVIATION |
| |  | BUND/FALSE CUTTING CENTRELINE | |
| |  | PARISH BOUNDARY | |

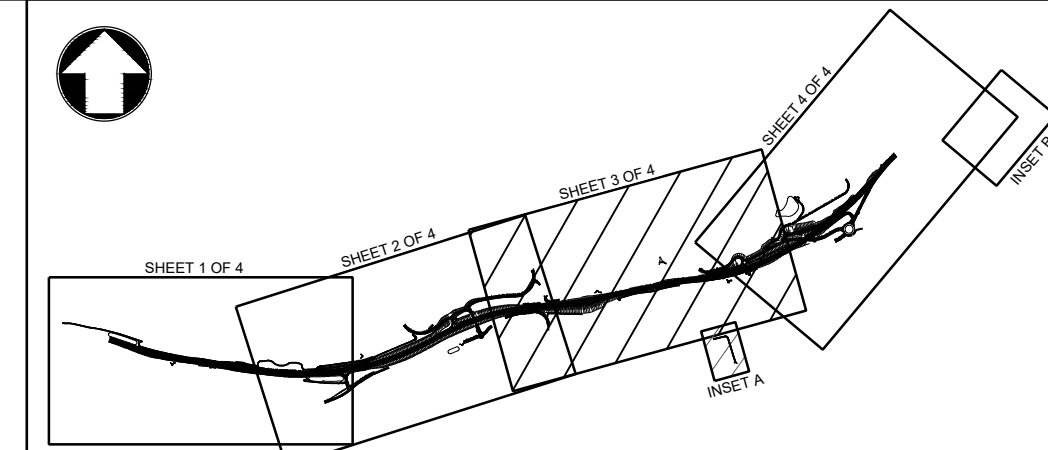

						1:2500	MH	MH	CS	ER
						Original Size A1	Date 28/02/18	Date 16/07/18	Date 16/07/18	Date 16/07/18
						Drawing Number HE PIN Originator Volume				Project Ref. No. 389107
						HE551507 - MMSJV - LSI -				Revision
C01	16/07/18	DCO SUBMISSION			MH	CS	ER	000 - DR - UU - 2034		C01
REV.	DATE	AMENDMENT DETAILS			ORIG	CHKD	APPD	Location Type Role Number		

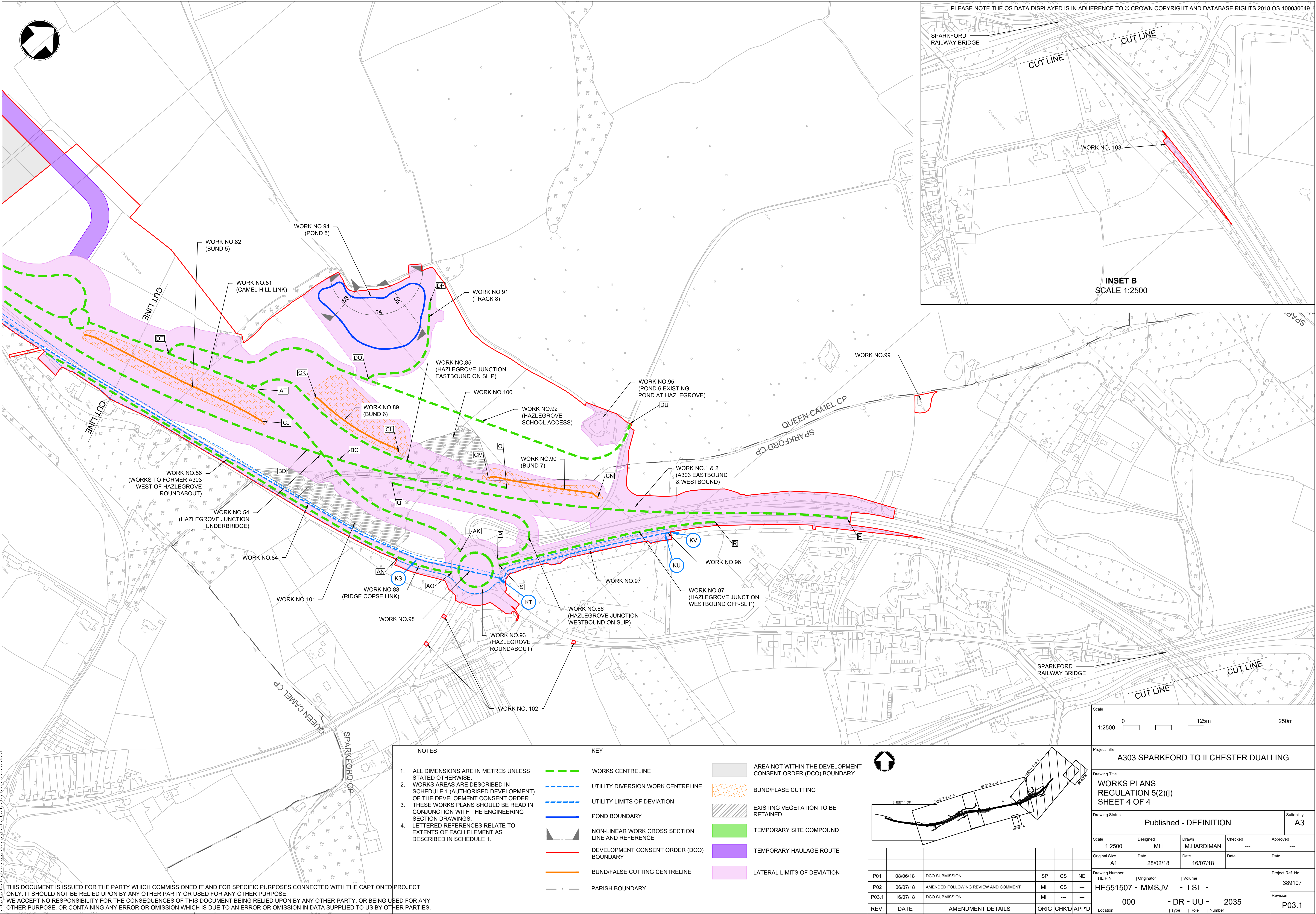

THIS DOCUMENT IS ISSUED FOR THE PARTY WHICH COMMISSIONED IT AND FOR SPECIFIC PURPOSES CONNECTED WITH THE CAPTIONED PROJECT ONLY. IT SHOULD NOT BE RELIED UPON BY ANY OTHER PARTY OR USED FOR ANY OTHER PURPOSE. WE ACCEPT NO RESPONSIBILITY FOR THE CONSEQUENCES OF THIS DOCUMENT BEING RELIED UPON BY ANY OTHER PARTY, OR BEING USED FOR ANY OTHER PURPOSE, OR CONTAINING ANY ERROR OR OMISSION WHICH IS DUE TO AN ERROR OR OMISSION IN DATA SUPPLIED TO US BY OTHER PARTIES.

NOTES

- ALL DIMENSIONS ARE IN METRES UNLESS STATED OTHERWISE.
- WORKS AREAS ARE DESCRIBED IN SCHEDULE 1 (AUTHORISED DEVELOPMENT) OF THE DEVELOPMENT CONSENT ORDER. THESE WORKS PLANS SHOULD BE READ IN CONJUNCTION WITH THE ENGINEERING SECTION DRAWINGS.
- LETTERED REFERENCES RELATE TO EXTENTS OF EACH ELEMENT AS DESCRIBED IN SCHEDULE 1.

KEY

- WORKS CENTRELINE
- UTILITY DIVERSION WORK CENTRELINE
- UTILITY LIMITS OF DEVIATION
- POND BOUNDARY
- NON-LINEAR WORK CROSS SECTION LINE AND REFERENCE
- DEVELOPMENT CONSENT ORDER (DCO) BOUNDARY
- BUND/FALSE CUTTING CENTRELINE
- PARISH BOUNDARY
- AREA NOT WITHIN THE DEVELOPMENT CONSENT ORDER (DCO) BOUNDARY
- BUND/FALSE CUTTING
- EXISTING VEGETATION TO BE RETAINED
- TEMPORARY SITE COMPOUND
- TEMPORARY HAULAGE ROUTE
- LATERAL LIMITS OF DEVIATION

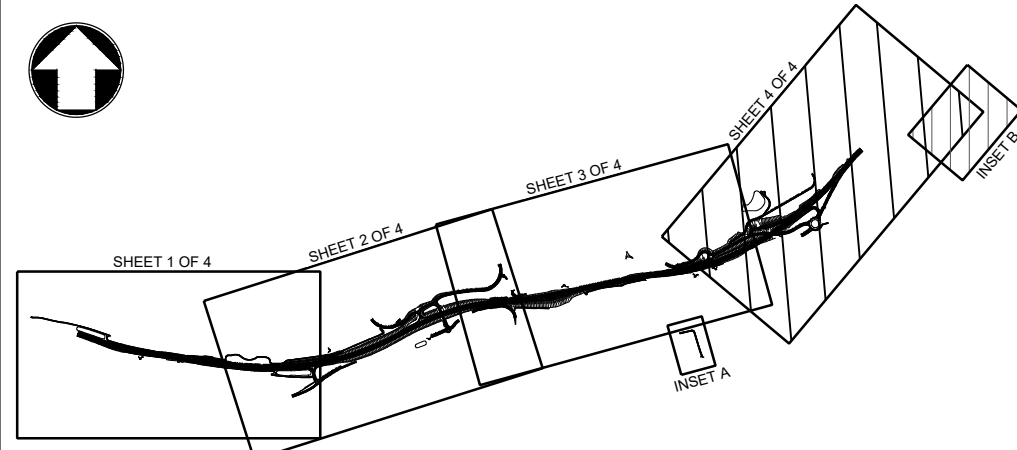

Scale					
1:2500 0 125m 250m					
Project Title					
A303 SPARKFORD TO ILCHESTER DUALLING					
Drawing Title					
WORKS PLANS REGULATION 5(2)(j) SHEET 4 OF 4					
Drawing Status					Suitability
Published - DEFINITION					A3
Scale	Designed	Drawn	Checked	Approved	
1:2500	MH	M.HARDIMAN	---	---	
Original Size	Date	Date	Date	Date	
A1	28/02/18	16/07/18			
P01	08/06/18	DCO SUBMISSION	SP	CS	NE
P02	06/07/18	AMENDED FOLLOWING REVIEW AND COMMENT	MH	CS	---
P03.1	16/07/18	DCO SUBMISSION	MH	---	---
REV.	DATE	AMENDMENT DETAILS	ORIG	CHK'D	APP'D
Drawing Number		Originator	Volume		Project Ref. No.
HE PIN		HE551507 - MMSJV	- LSI -		389107
000		- DR - UU -	2035		Revision
					P03.1