

A303 Sparkford to Ilchester Dualling Scheme TR010036

2.2 Land Plans

APFP Regulation 5(2)(i)
Planning Act 2008
Infrastructure Planning (Applications: Prescribed
Forms and Procedure) Regulations 2009
July 2018

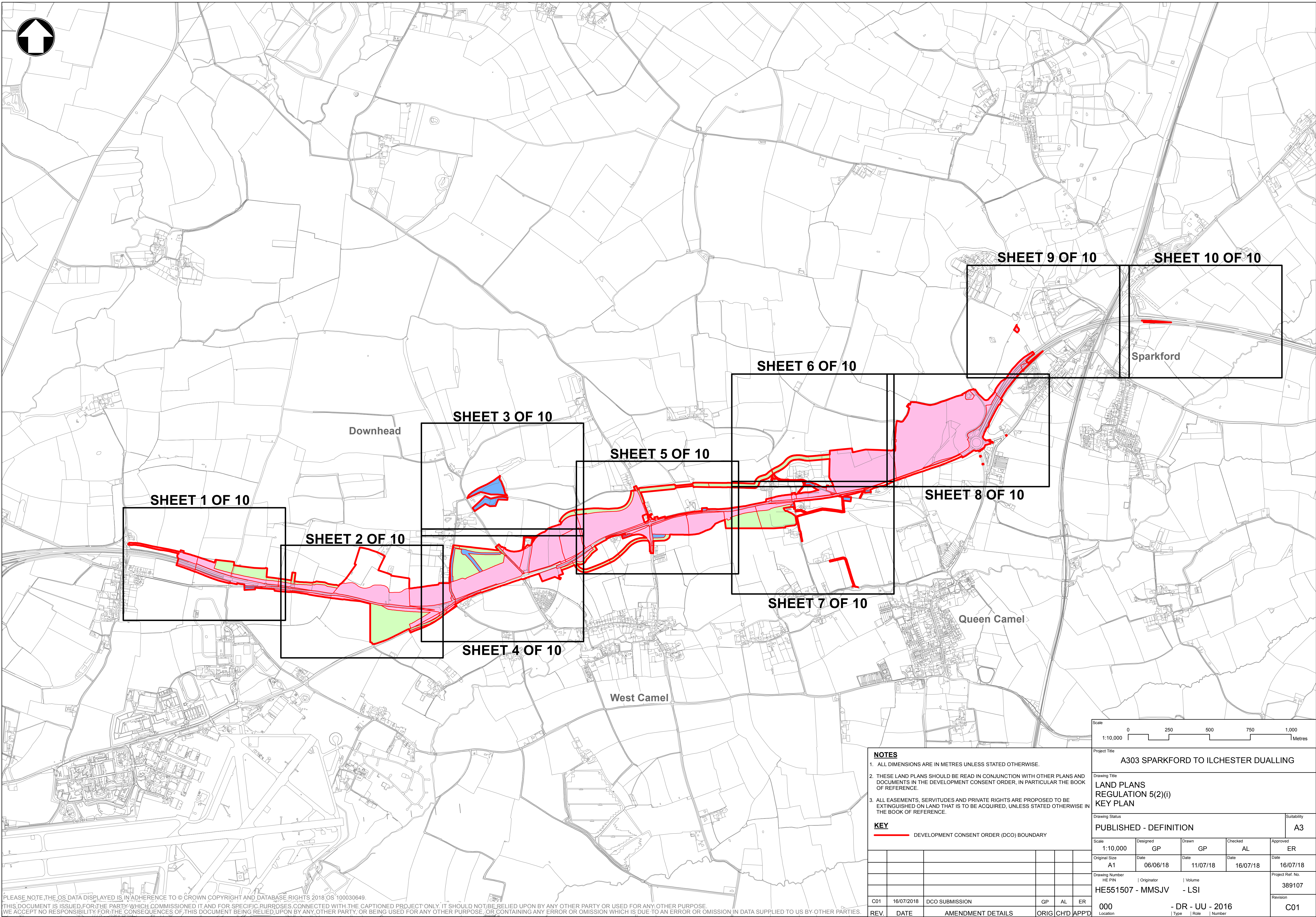



PLEASE NOTE, THE OS DATA DISPLAYED IS IN ADHERENCE TO © CROWN COPYRIGHT AND DATABASE RIGHTS 2018 OS 100030649.

THIS DOCUMENT IS ISSUED FOR THE PARTY WHICH COMMISSIONED IT AND FOR SPECIFIC PURPOSES CONNECTED WITH THE CAPTIONED PROJECT ONLY. IT SHOULD NOT BE RELIED UPON BY ANY OTHER PARTY OR USED FOR ANY OTHER PURPOSE. WE ACCEPT NO RESPONSIBILITY FOR THE CONSEQUENCES OF THIS DOCUMENT BEING RELIED UPON BY ANY OTHER PARTY, OR BEING USED FOR ANY OTHER PURPOSE, OR CONTAINING ANY ERROR OR OMISSION WHICH IS DUE TO AN ERROR OR OMISSION IN DATA SUPPLIED TO US BY OTHER PARTIES.

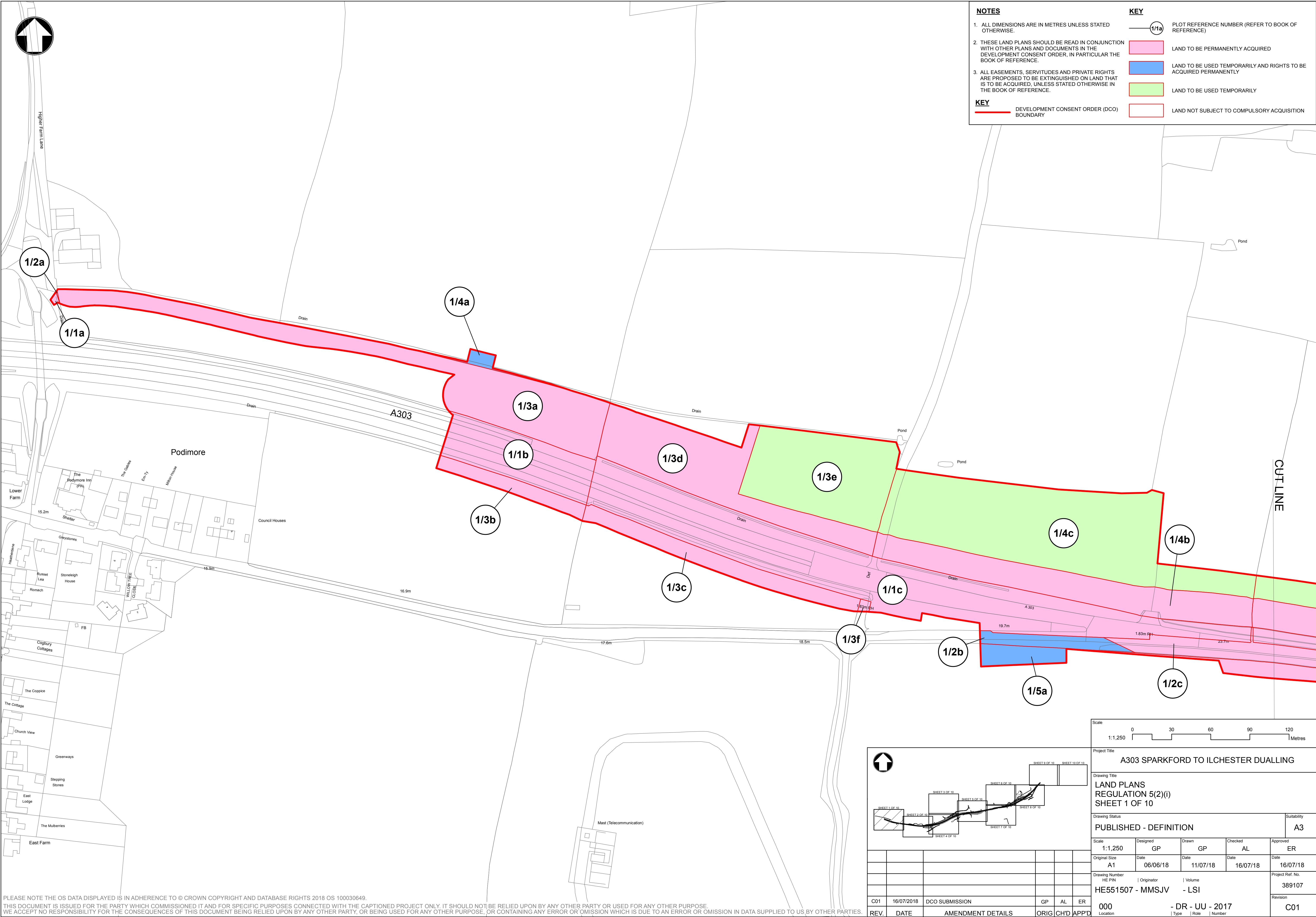

NOTES
1. ALL DIMENSIONS ARE IN METRES UNLESS STATED OTHERWISE.
2. THESE LAND PLANS SHOULD BE READ IN CONJUNCTION WITH OTHER PLANS AND DOCUMENTS IN THE DEVELOPMENT CONSENT ORDER, IN PARTICULAR THE BOOK OF REFERENCE.
3. ALL EASEMENTS, SERVITUDES AND PRIVATE RIGHTS ARE PROPOSED TO BE EXTINGUISHED ON LAND THAT IS TO BE ACQUIRED, UNLESS STATED OTHERWISE IN THE BOOK OF REFERENCE.

KEY
— DEVELOPMENT CONSENT ORDER (DCO) BOUNDARY

KEY
— (1/1a) PLOT REFERENCE NUMBER (REFER TO BOOK OF REFERENCE)
LAND TO BE PERMANENTLY ACQUIRED
LAND TO BE USED TEMPORARILY AND RIGHTS TO BE ACQUIRED PERMANENTLY
LAND TO BE USED TEMPORARILY
LAND NOT SUBJECT TO COMPULSORY ACQUISITION

PLEASE NOTE THE OS DATA DISPLAYED IS IN ADHERENCE TO © CROWN COPYRIGHT AND DATABASE RIGHTS 2018 OS 100030649.
THIS DOCUMENT IS ISSUED FOR THE PARTY WHICH COMMISSIONED IT AND FOR SPECIFIC PURPOSES CONNECTED WITH THE CAPTIONED PROJECT ONLY. IT SHOULD NOT BE RELIED UPON BY ANY OTHER PARTY OR USED FOR ANY OTHER PURPOSE.
WE ACCEPT NO RESPONSIBILITY FOR THE CONSEQUENCES OF THIS DOCUMENT BEING RELIED UPON BY ANY OTHER PARTY, OR BEING USED FOR ANY OTHER PURPOSE, OR CONTAINING ANY ERROR OR OMISSION WHICH IS DUE TO AN ERROR OR OMISSION IN DATA SUPPLIED TO US BY OTHER PARTIES.

Scale
1:1,250 0 30 60 90 120 Metres

Project Title
A303 SPARKFORD TO ILCHESTER DUALLING

Drawing Title
LAND PLANS
REGULATION 5(2)(i)
SHEET 1 OF 10

Drawing Status
PUBLISHED - DEFINITION

Suitability
A3

Scale 1:1,250	Designed GP	Drawn GP	Checked AL	Approved ER	
Original Size A1	Date 06/06/18	Date 11/07/18	Date 16/07/18	Date 16/07/18	
Drawing Number HE PIN	Originator - LSI	Volume - LSI	Project Ref. No. 389107		
C01	16/07/2018	DCO SUBMISSION	GP	AL	ER
REV.	DATE	AMENDMENT DETAILS	ORIG	CHD	APPD

000 Location
- DR - UU - 2017
Type Role Number

Revision
C01

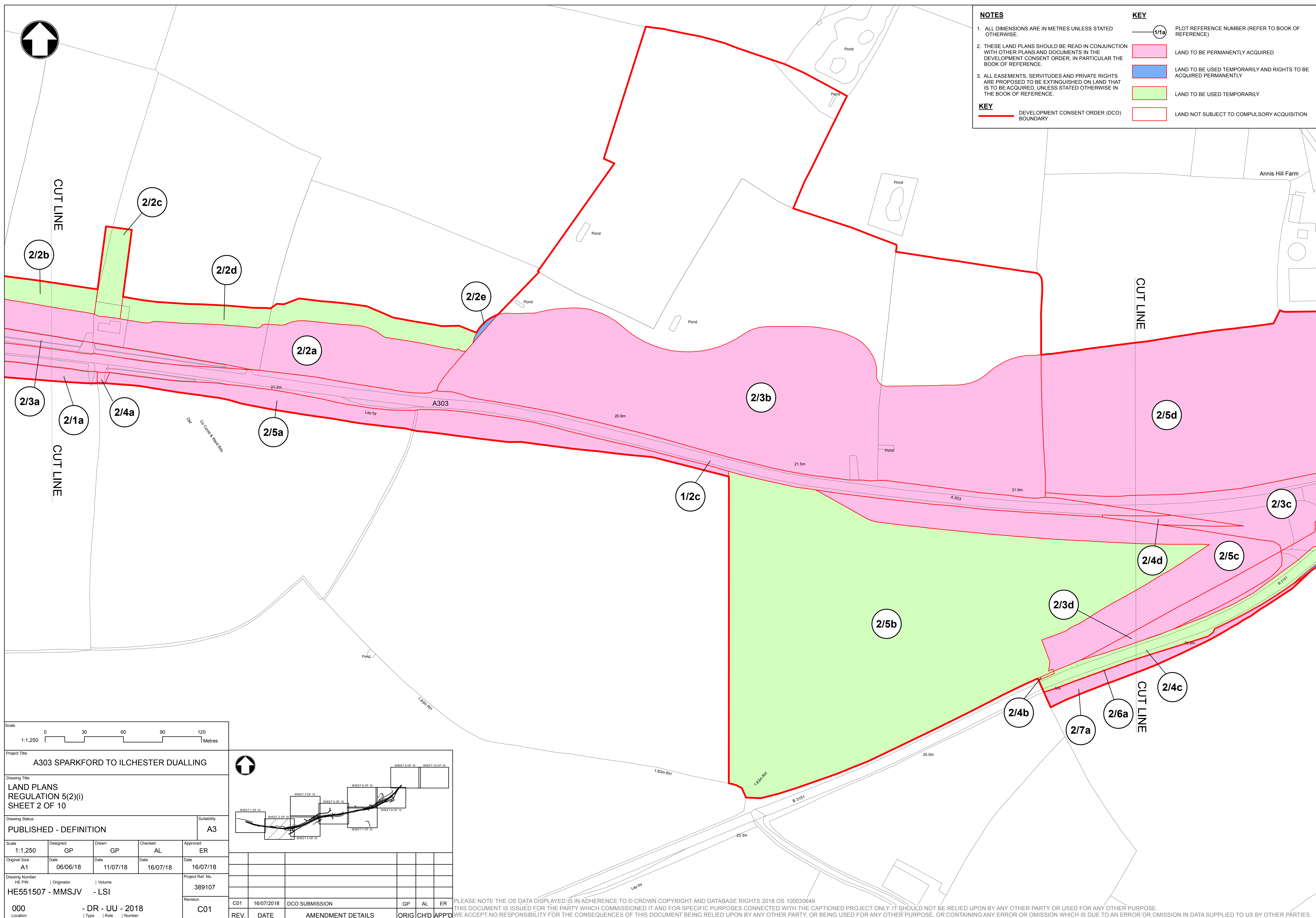

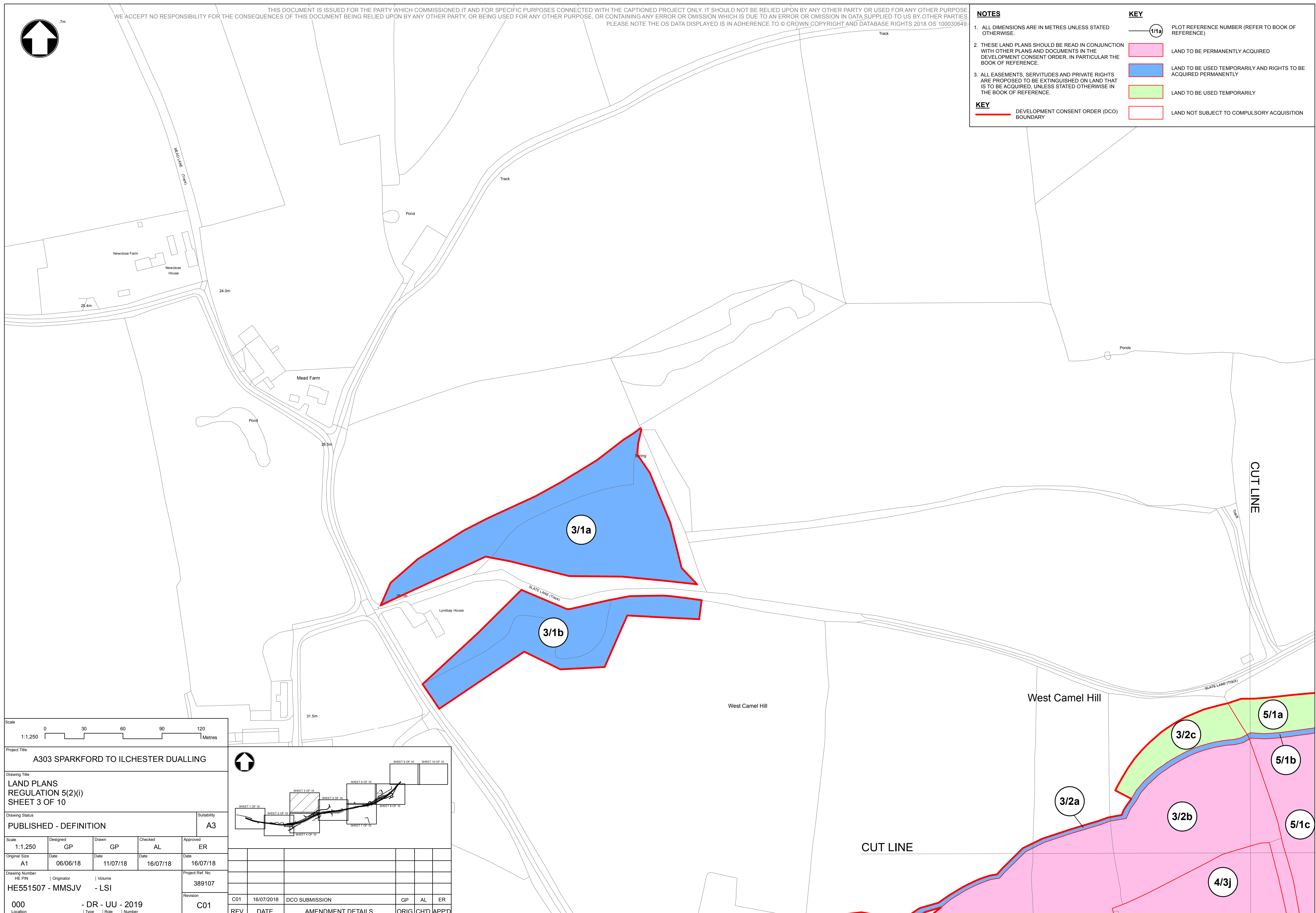

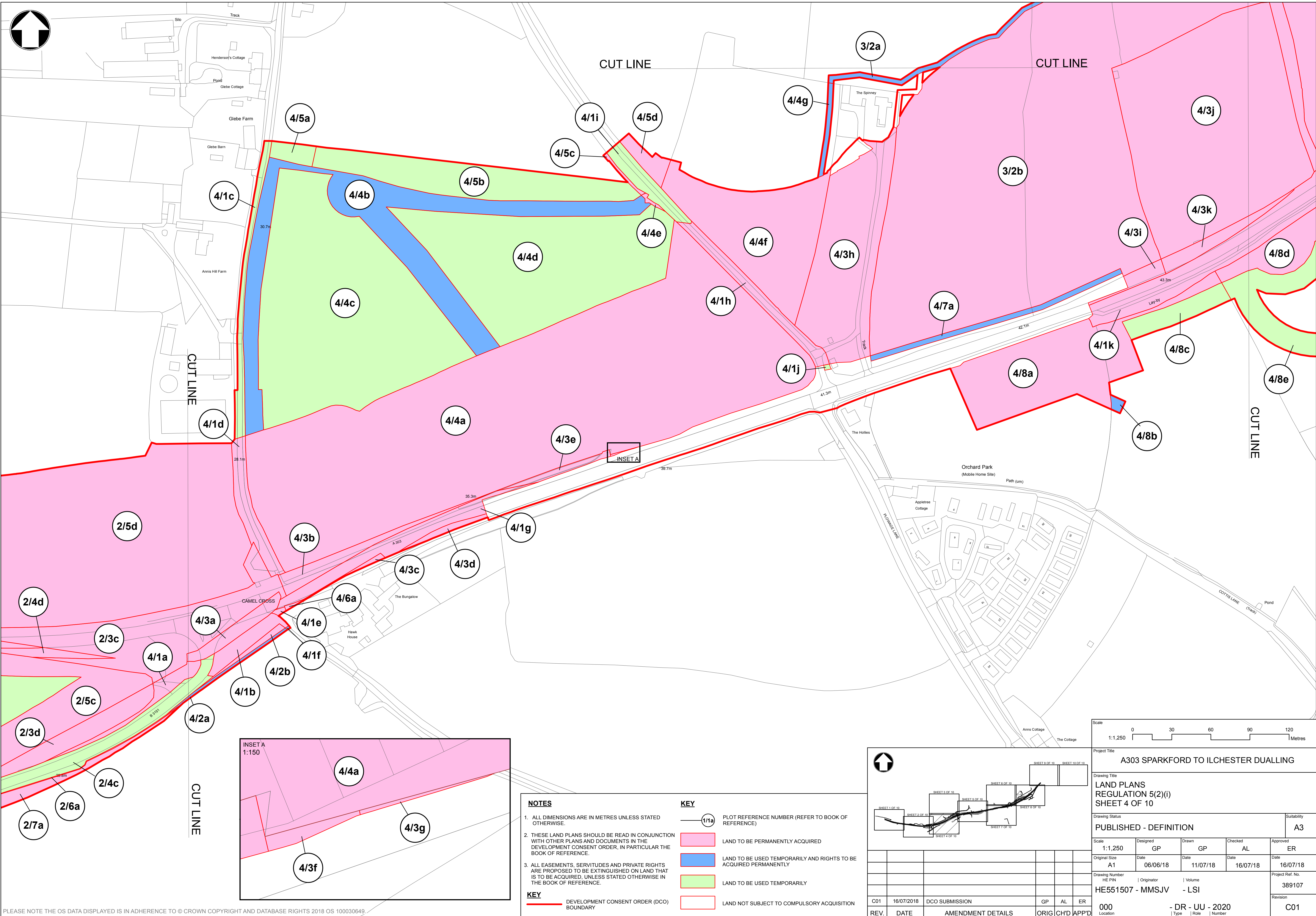

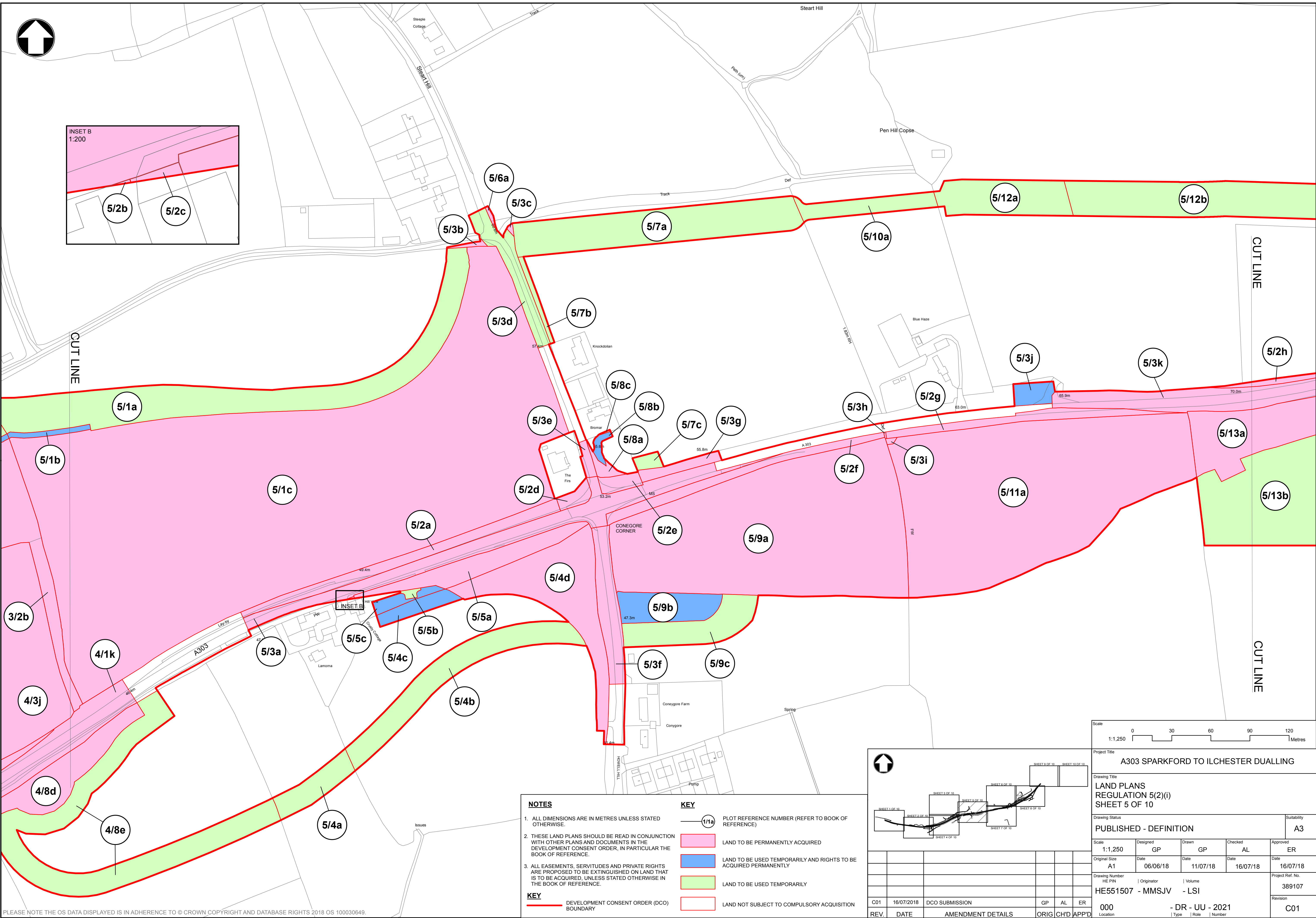

THIS DOCUMENT IS ISSUED FOR THE PARTY WHICH COMMISSIONED IT AND FOR SPECIFIC PURPOSES CONNECTED WITH THE CAPTIONED PROJECT ONLY. IT SHOULD NOT BE RELIED UPON BY ANY OTHER PARTY OR USED FOR ANY OTHER PURPOSE. WE ACCEPT NO RESPONSIBILITY FOR THE CONSEQUENCES OF THIS DOCUMENT BEING RELIED UPON BY ANY OTHER PARTY, OR BEING USED FOR ANY OTHER PURPOSE, OR CONTAINING ANY ERROR OR OMISSION WHICH IS DUE TO AN ERROR OR OMISSION IN DATA SUPPLIED TO US BY OTHER PARTIES.

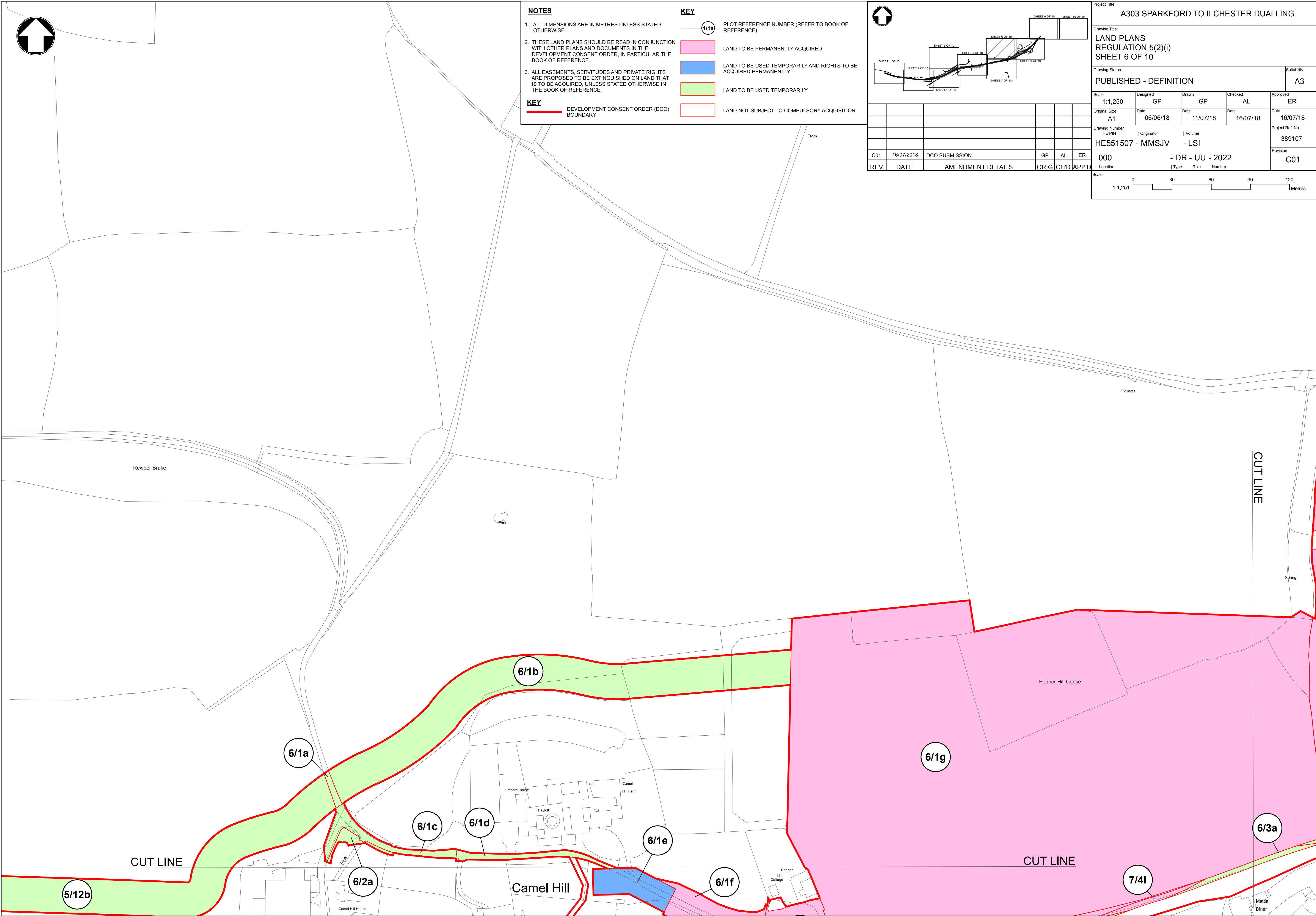

NOTES
1. ALL DIMENSIONS ARE IN METRES UNLESS STATED OTHERWISE.
2. THESE LAND PLANS SHOULD BE READ IN CONJUNCTION WITH OTHER PLANS AND DOCUMENTS IN THE DEVELOPMENT CONSENT ORDER, IN PARTICULAR THE BOOK OF REFERENCE.
3. ALL EASEMENTS, SERVITUDES AND PRIVATE RIGHTS ARE PROPOSED TO BE EXTINGUISHED ON LAND THAT IS TO BE ACQUIRED, UNLESS STATED OTHERWISE IN THE BOOK OF REFERENCE.

KEY

DEVELOPMENT CONSENT ORDER (DCO) BOUNDARY

LAND TO BE PERMANENTLY ACQUIRED

LAND TO BE USED TEMPORARILY AND RIGHTS TO BE ACQUIRED PERMANENTLY

LAND TO BE USED TEMPORARILY

LAND NOT SUBJECT TO COMPULSORY ACQUISITION

KEY

(1/1a)

 PLOT REFERENCE NUMBER (REFER TO BOOK OF REFERENCE)

REV.	DATE	AMENDMENT DETAILS	ORIG	CHD	APPD
C01	16/07/2018	DCO SUBMISSION	GP	AL	ER

Project Title
A303 SPARKFORD TO ILCHESTER DUALLING

Drawing Title
**LAND PLANS
REGULATION 5(2)(i)
SHEET 6 OF 10**

Drawing Status
PUBLISHED - DEFINITION

Suitability
A3

Scale 1:1,250	Designed GP	Drawn GP	Checked AL	Approved ER
Original Size A1	Date 06/06/18	Date 11/07/18	Date 16/07/18	Date 16/07/18

Drawing Number
HE PIN | Originator | Volume
HE551507 - MMSJV - LSI

Project Ref. No.
389107

Revision
C01

000 - DR - UU - 2022

Location	Type	Role	Number
----------	------	------	--------

Scale
0 30 60 90 120
1:1,251 Metres

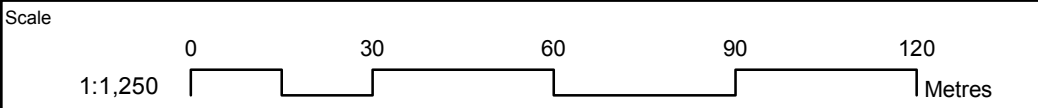
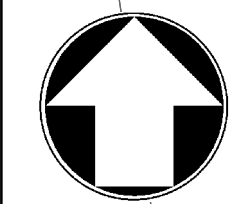
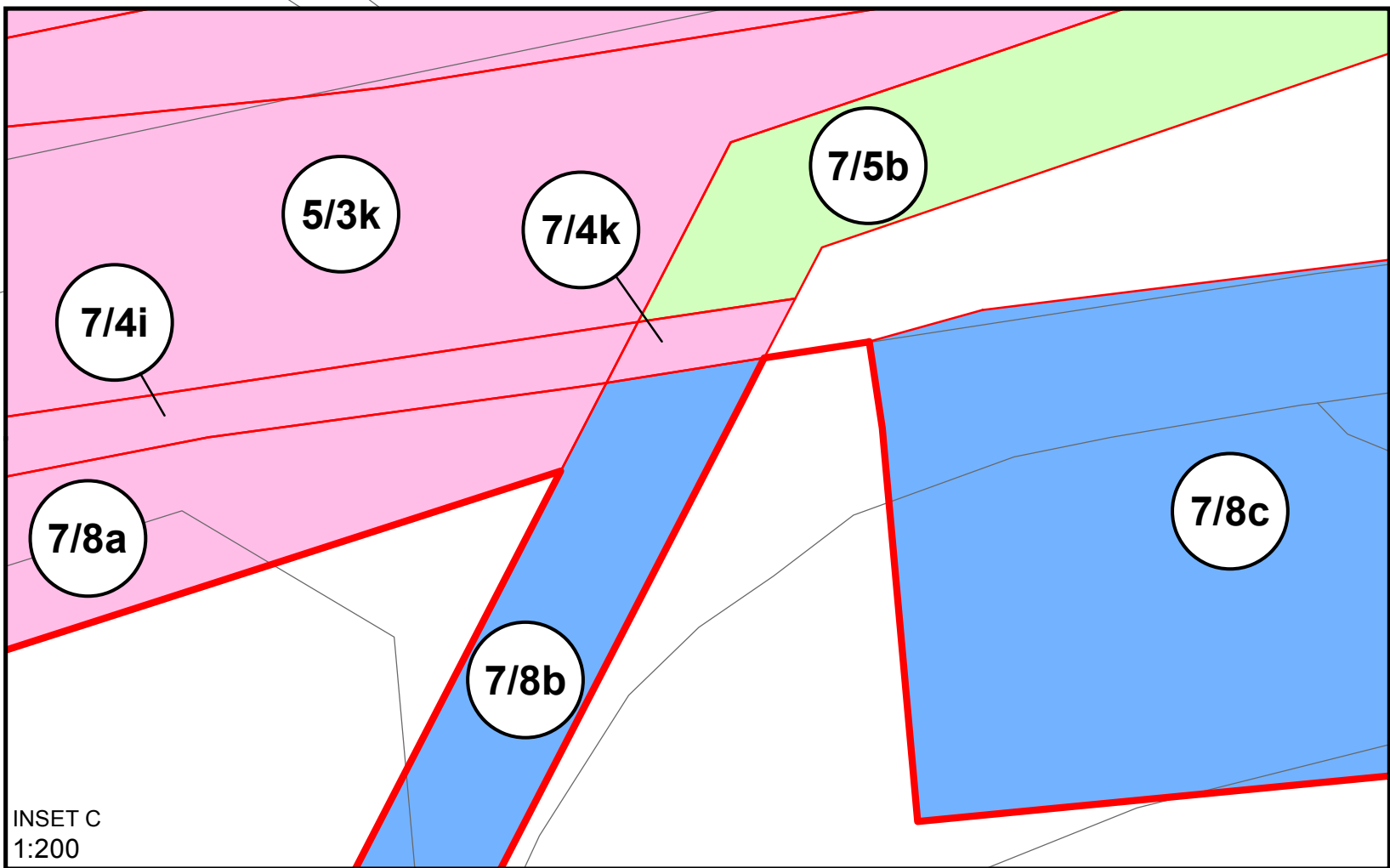
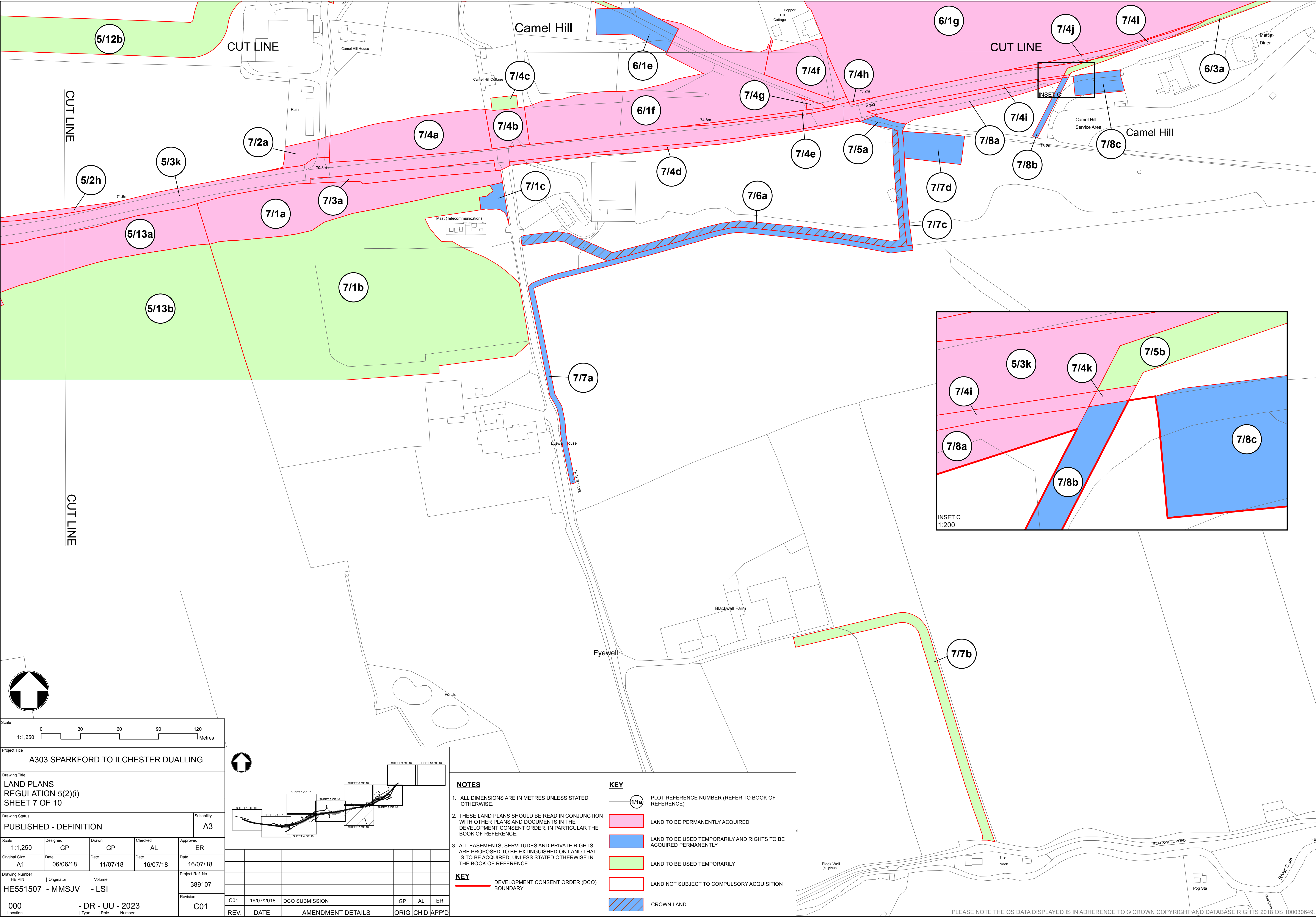

Project Title A303 SPARKFORD TO ILCHESTER DUALLING					
Drawing Title LAND PLANS REGULATION 5(2)(i) SHEET 7 OF 10					
Drawing Status PUBLISHED - DEFINITION					Suitability A3
Scale 1:1,250	Designed GP	Drawn GP	Checked AL	Approved ER	
Original Size A1	Date 06/06/18	Date 11/07/18	Date 16/07/18	Date 16/07/18	
Drawing Number HE551507 - MMSJV		Volume - LSI		Project Ref. No. 389107	
000 Location		- DR - UU - 2023 Type Role Number		Revision C01	

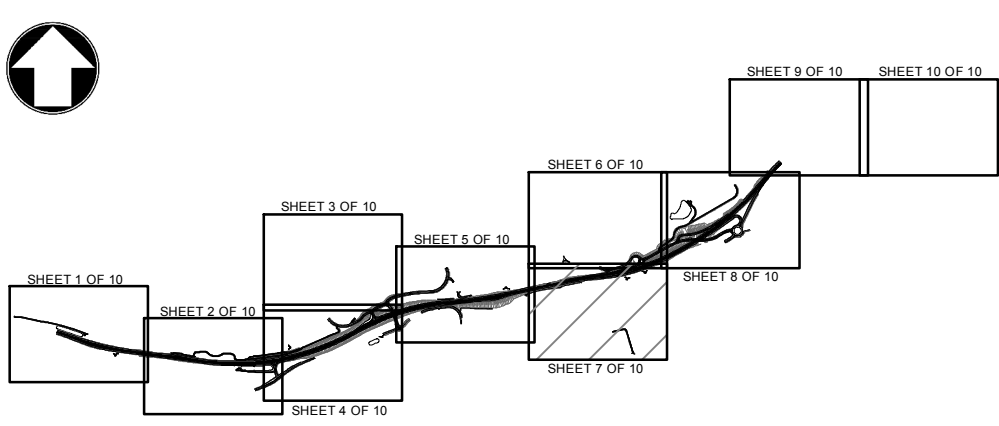

NOTES

- ALL DIMENSIONS ARE IN METRES UNLESS STATED OTHERWISE.
- THESE LAND PLANS SHOULD BE READ IN CONJUNCTION WITH OTHER PLANS AND DOCUMENTS IN THE DEVELOPMENT CONSENT ORDER, IN PARTICULAR THE BOOK OF REFERENCE.
- ALL EASEMENTS, SERVITUDES AND PRIVATE RIGHTS ARE PROPOSED TO BE EXTINGUISHED ON LAND THAT IS TO BE ACQUIRED, UNLESS STATED OTHERWISE IN THE BOOK OF REFERENCE.

KEY

DEVELOPMENT CONSENT ORDER (DCO) BOUNDARY

KEY

- 1/1a PLOT REFERENCE NUMBER (REFER TO BOOK OF REFERENCE)
- LAND TO BE PERMANENTLY ACQUIRED
- LAND TO BE USED TEMPORARILY AND RIGHTS TO BE ACQUIRED PERMANENTLY
- LAND TO BE USED TEMPORARILY
- LAND NOT SUBJECT TO COMPULSORY ACQUISITION
- CROWN LAND

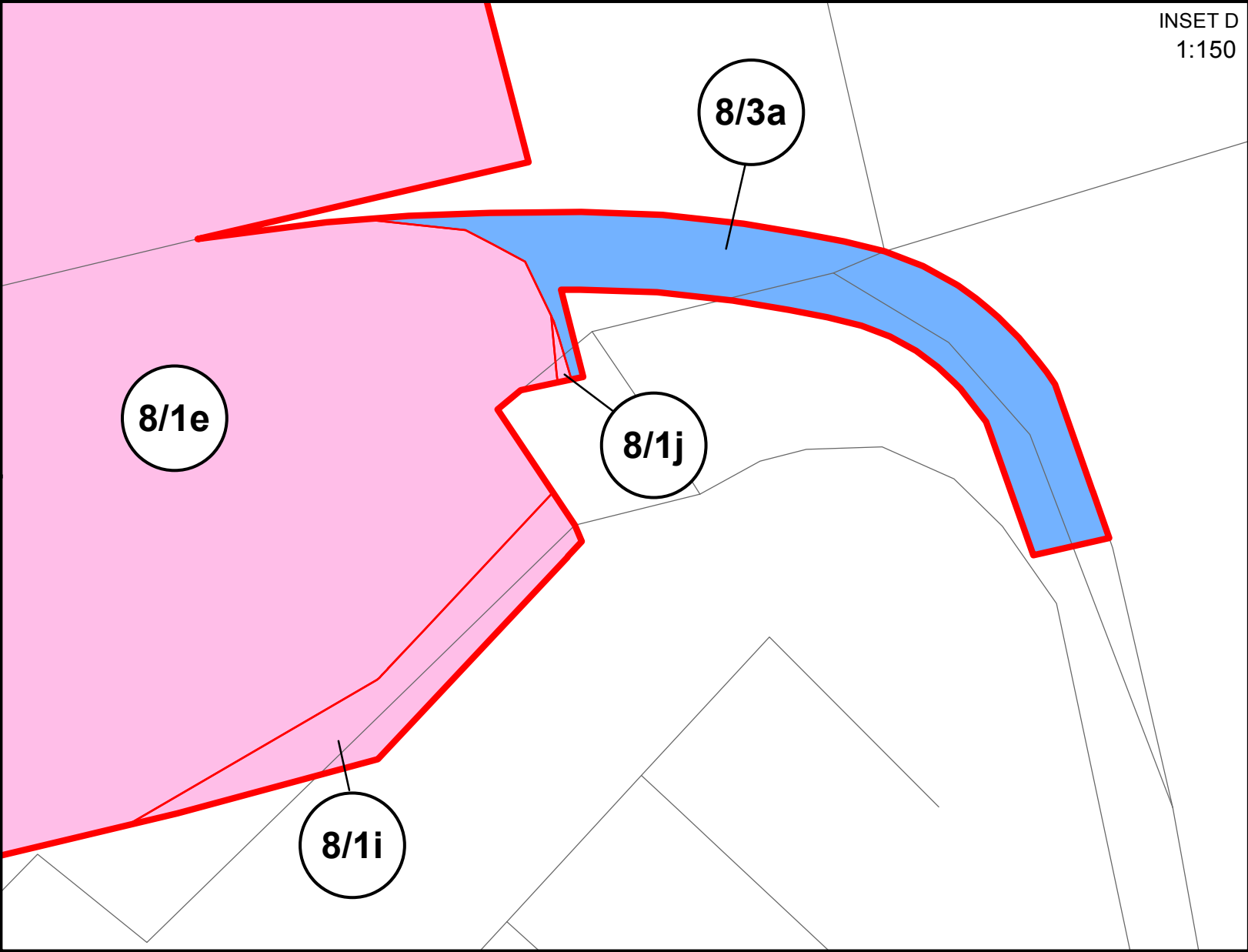
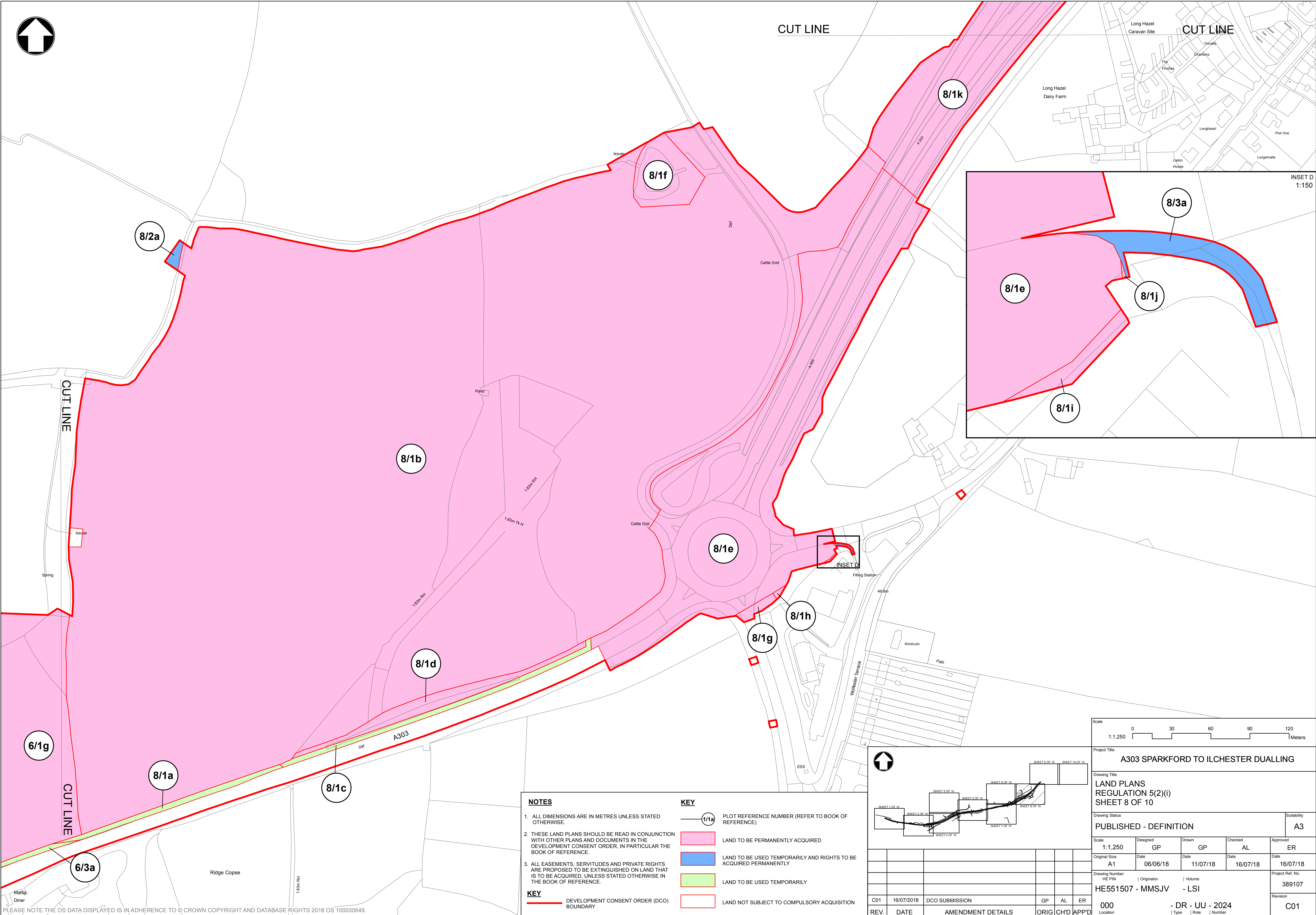

NOTES

- ALL DIMENSIONS ARE IN METRES UNLESS STATED OTHERWISE.
- THESE LAND PLANS SHOULD BE READ IN CONJUNCTION WITH OTHER PLANS AND DOCUMENTS IN THE DEVELOPMENT CONSENT ORDER, IN PARTICULAR THE BOOK OF REFERENCE.
- ALL EASEMENTS, SERVITUDES AND PRIVATE RIGHTS ARE PROPOSED TO BE EXTINGUISHED ON LAND THAT IS TO BE ACQUIRED, UNLESS STATED OTHERWISE IN THE BOOK OF REFERENCE.

KEY

— (1/1a)

—

—

—

—

—

—

—

—

—

—

—

—

—

—

—

—

NOTES

1. ALL DIMENSIONS ARE IN METRES UNLESS STATED OTHERWISE.

2. THESE LAND PLANS SHOULD BE READ IN CONJUNCTION WITH OTHER PLANS AND DOCUMENTS IN THE DEVELOPMENT CONSENT ORDER, IN PARTICULAR THE BOOK OF REFERENCE.

3. ALL EASEMENTS, SERVITUDES AND PRIVATE RIGHTS ARE PROPOSED TO BE EXTINGUISHED ON LAND THAT IS TO BE ACQUIRED, UNLESS STATED OTHERWISE IN THE BOOK OF REFERENCE.

KEY

—

—

—

—

—

—

—

—

—

—

—

—

—

—

—

—

Scale 1:1,250 0 30 60 90 120 Meters					
Project Title A303 SPARKFORD TO ILCHESTER DUALLING					
Drawing Title LAND PLANS REGULATION 5(2)(i) SHEET 8 OF 10					
Drawing Status PUBLISHED - DEFINITION					Suitability A3
Scale 1:1,250	Designed GP	Drawn GP	Checked AL	Approved ER	
Original Size A1	Date 06/06/18	Date 11/07/18	Date 16/07/18	Date 16/07/18	
Drawing Number HE PIN HE551507 - MMSJV					Project Ref. No. 389107
Volume - LSI					Revision C01
000 Location - DR - UU - 2024					
Type Role Number					
REV.	DATE	AMENDMENT DETAILS		ORIG	CH'D APP'D

PLEASE NOTE THE OS DATA DISPLAYED IS IN ADHERENCE TO © CROWN COPYRIGHT AND DATABASE RIGHTS 2018 OS 100030649.

THIS DOCUMENT IS ISSUED FOR THE PARTY WHICH COMMISSIONED IT AND FOR SPECIFIC PURPOSES CONNECTED WITH THE CAPTIONED PROJECT ONLY. IT SHOULD NOT BE RELIED UPON BY ANY OTHER PARTY OR USED FOR ANY OTHER PURPOSE.

WE ACCEPT NO RESPONSIBILITY FOR THE CONSEQUENCES OF THIS DOCUMENT BEING RELIED UPON BY ANY OTHER PARTY, OR BEING USED FOR ANY OTHER PURPOSE, OR CONTAINING ANY ERROR OR OMISSION WHICH IS DUE TO AN ERROR OR OMISSION IN DATA SUPPLIED TO US BY OTHER PARTIES.

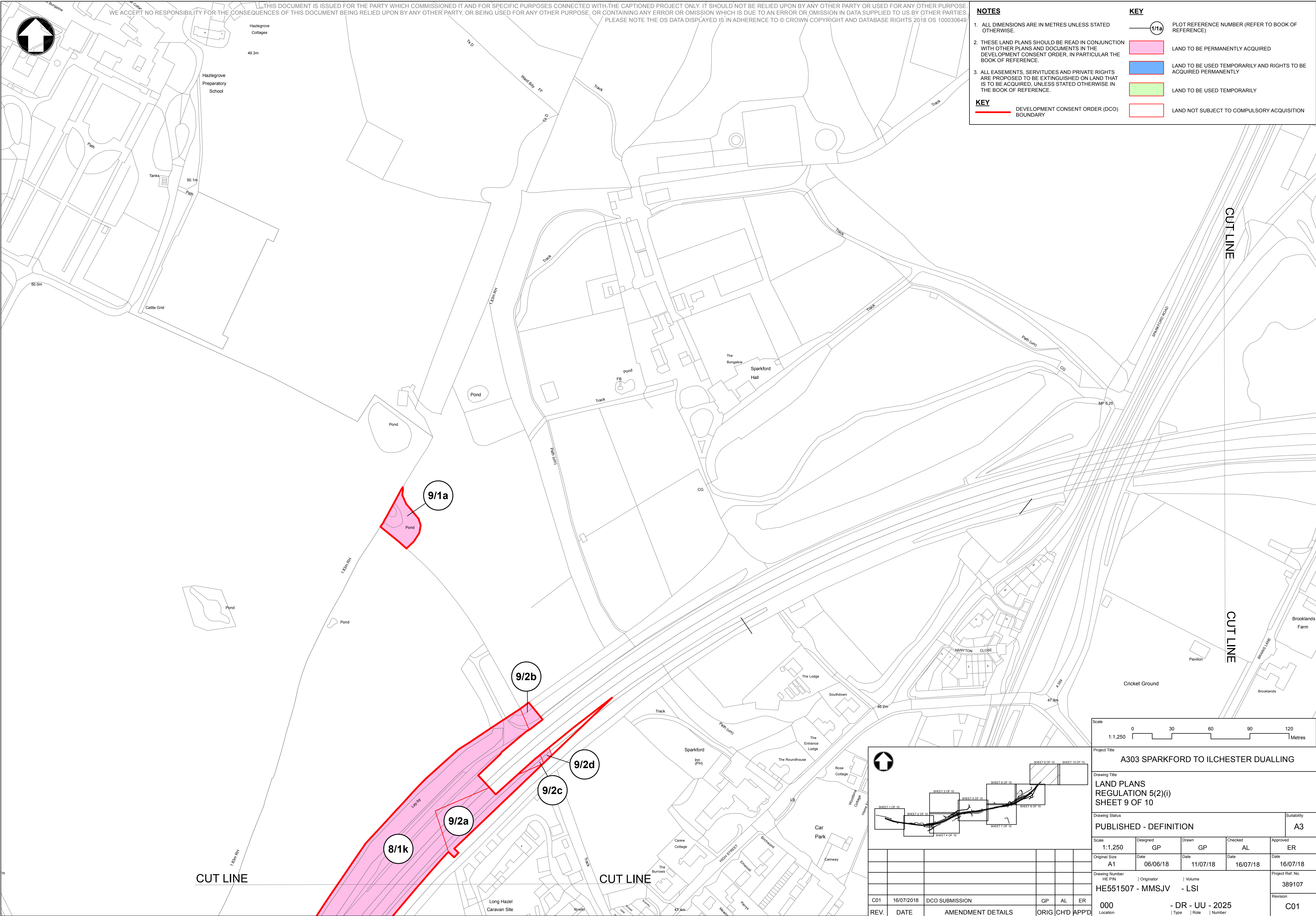

Scale 0 30 60 90 120 Metres

1:1,250

Project Title
A303 SPARKFORD TO ILCHESTER DUALLING

Drawing Title
**LAND PLANS
REGULATION 5(2)(i)
SHEET 9 OF 10**

Drawing Status
PUBLISHED - DEFINITION

Suitability
A3

Scale 1:1,250	Designed GP	Drawn GP	Checked AL	Approved ER
Original Size A1	Date 06/06/18	Date 11/07/18	Date 16/07/18	Date 16/07/18

Drawing Number
HE PIN
HE551507 - MMSJV

Originator
- LSI

Volume
- LSI

Project Ref. No.
389107

Revision
C01

000 Location
- DR - UU - 2025

Type
- DR - UU - 2025

Role
- DR - UU - 2025

Number
- DR - UU - 2025

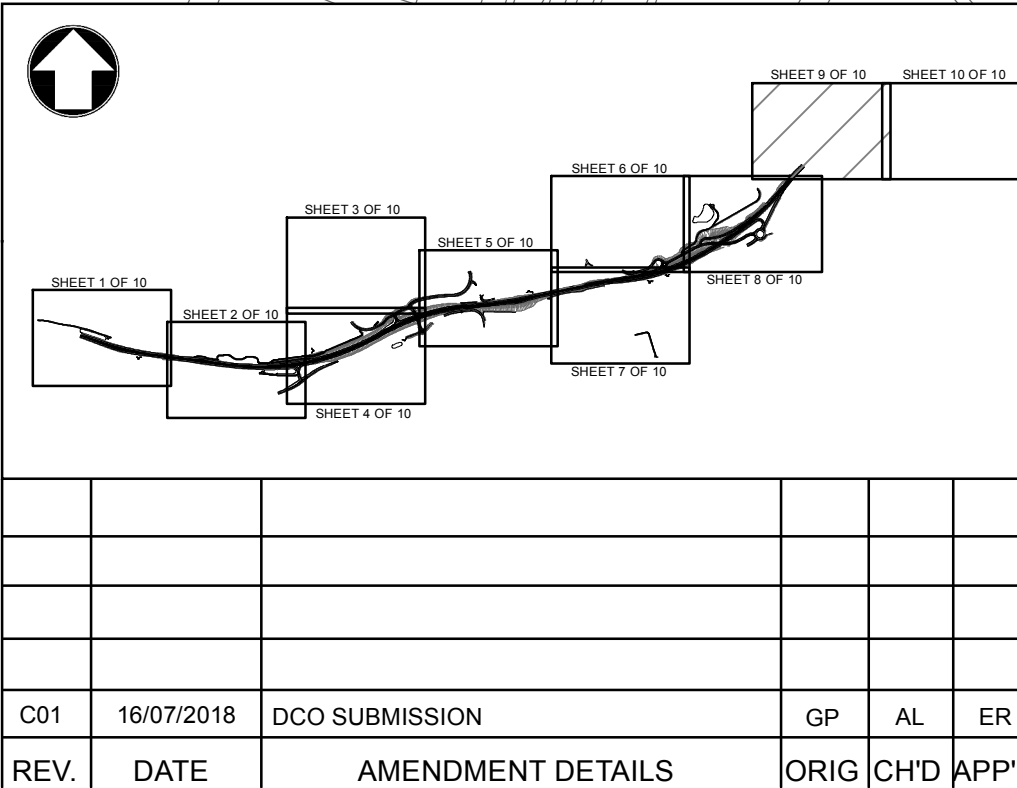

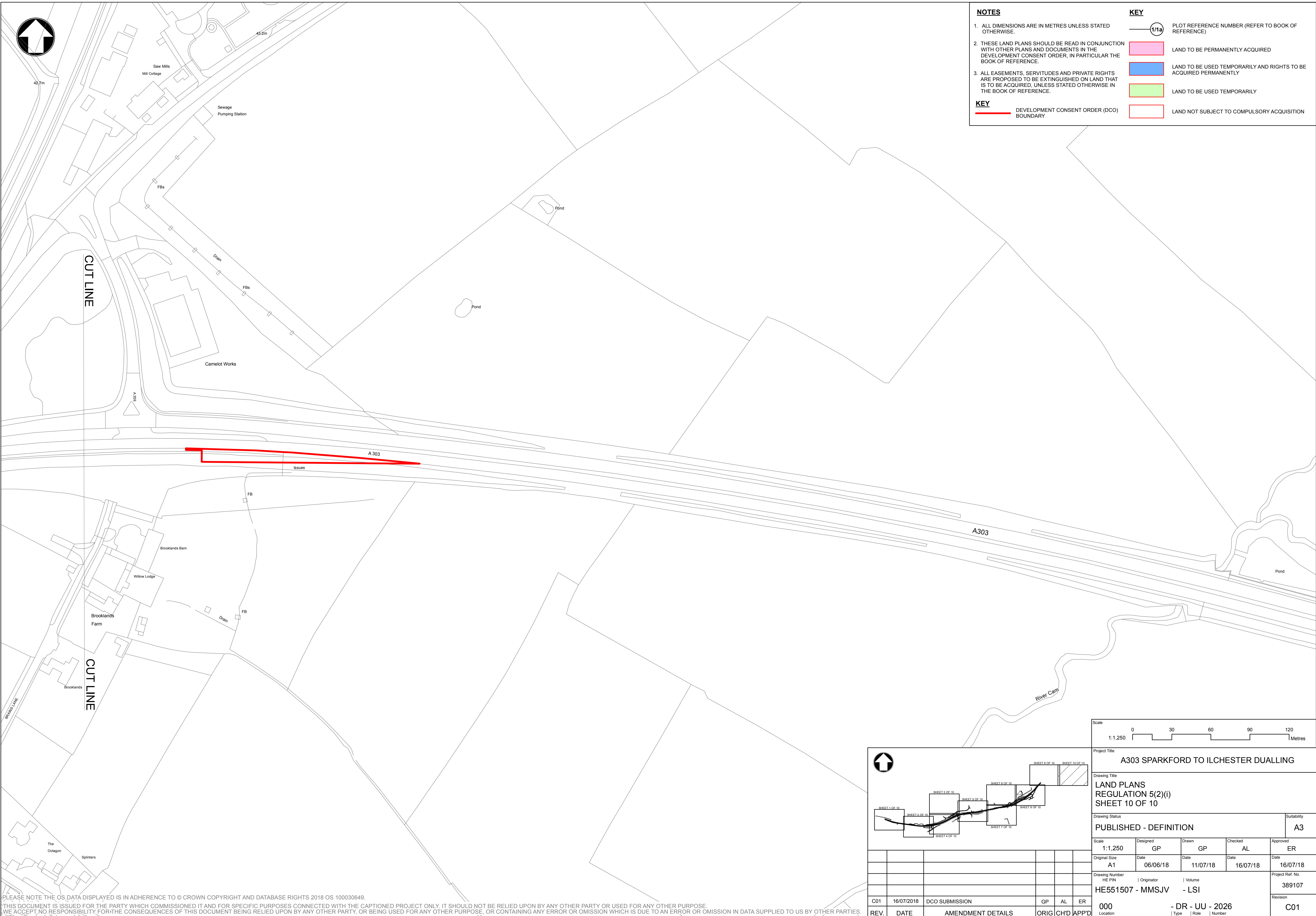

**DEVELOPMENT CONSENT ORDER (DCO)
BOUNDARY**

☐ LAND NOT SUBJECT TO COMPULSORY ACQUISITION

WE ACCEPT NO RESPONSIBILITY FOR THE CONSEQUENCES OF THIS DOCUMENT BEING RELIED UPON BY ANY OTHER PARTY, OR BEING USED FOR ANY OTHER PURPOSE, OR CONTAINING ANY ERROR OR OMISSION WHICH IS DUE TO AN ERROR OR OMISSION IN DATA SUPPLIED TO US BY OTHER PARTIES.

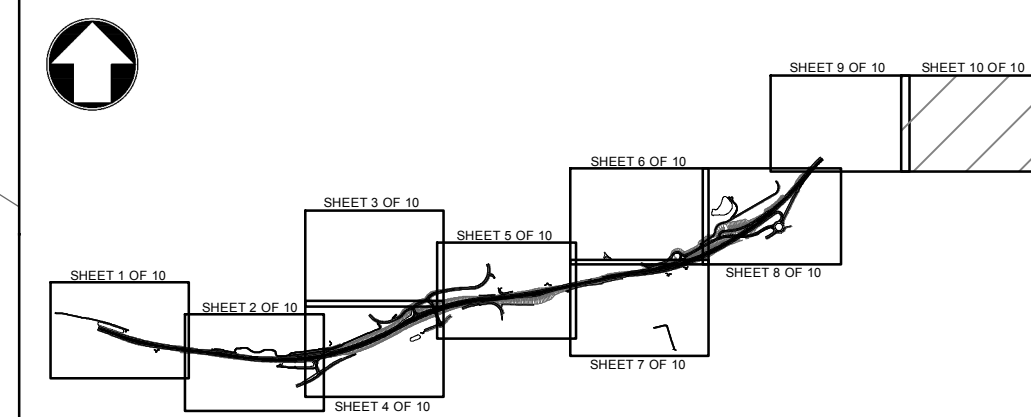

000	- DR - UU - 2026			C01
Location	Type	Role	Number	

C01	16/07/2018	DCO SUBMISSION	GP	AL	ER
REV.	DATE	AMENDMENT DETAILS	ORIG	CH'D	APP