

# A585 Windy Harbour to Skippool Improvement Scheme

**TR010035**

## 2.5 General Arrangement Plans

APFP Regulation 5(2)(o)

Planning Act 2008

Infrastructure Planning (Applications: Prescribed  
Forms and Procedure) Regulations 2009

Volume 2

October 2018

*Page Left Intentionally Blank*

Infrastructure Planning

Planning Act 2008

The Infrastructure Planning  
(Applications: Prescribed Forms and  
Procedure) Regulations 2009

**A585 Windy Harbour to Skippool  
Improvement Scheme**  
Development Consent Order 201[ ]

---

**GENERAL ARRANGEMENT PLANS**

---

<b>Regulation Number:</b>	Regulation 5(2)(o)
<b>Planning Inspectorate Scheme Reference</b>	TR010035
<b>Application Document Reference</b>	TR010035/APP/2.5
<b>Author:</b>	A585 Windy Harbour to Skippool Improvement Scheme Project Team, Highways England

<b>Version</b>	<b>Date</b>	<b>Status of Version</b>
Rev 0	October 2018	DCO Submission

*Page Left Intentionally Blank*

---

## CONTENTS

1	INTRODUCTION.....	1
2	SCHEDULE OF PLANS INCLUDED IN THIS APPLICATION DOCUMENT .....	2

*Page Left Intentionally Blank*

## 1 INTRODUCTION

- 1.1 This document is submitted to the Planning Inspectorate on behalf of the Secretary of State in relation to an application made by Highways England (“the Applicant”) under section 37 of the Planning Act 2008.
- 1.2 The application is for an order granting development consent (“the development consent order” / “DCO”) for the A585 Windy Harbour to Skippool Improvement Scheme scheme (“the Scheme”). The draft DCO is referred to as *A585 Windy Harbour to Skippool Improvement Scheme Development Consent Order 201[.]*.
- 1.3 This document comprises part of the suite of application documentation and is included in the application in compliance with Regulation 5(2)(o) and Regulation 5(4) of the Infrastructure Planning (Applications: Prescribed Forms and Procedures) Regulations 2009, which requires:
- “5(2)(o) any other plans, drawings and sections necessary to describe the proposals for which development consent is sought, showing details of design, external appearance, and the preferred layout of buildings or structures, drainage, surface water management, means of vehicular and pedestrian access, any car parking to be provided, and means of landscaping.”*
- 5(4) “Where a plan comprises three or more separate sheets a key plan must be provided showing the relationship between the different sheets.”*
- 1.4 As this document is part of the application documentation, it should be read alongside and is informed by the other application documents. In particular, the plans should be read alongside the Engineering Section Drawings (document reference TR010035/APP/2.6), Schedule 1 of the draft DCO (document reference TR010035/APP/3.1) and the Environmental Masterplan (document reference TR010035/APP/6.19).

## 2 SCHEDULE OF PLANS INCLUDED IN THIS APPLICATION DOCUMENT

Drawing Title	Drawing Number	Revision
General Arrangement Plans – Regulation 5(2)(o) & 5(4) – Key Plan	HE548643-ARC-HGN-SZ_ZZ_000-DR-D-3055	0
General Arrangement Plans – Regulation 5(2)(o) – Sheet 1 of 4	HE548643-ARC-HGN-SZ_ZZ_000-DR-D-3056	0
General Arrangement Plans – Regulation 5(2)(o) – Sheet 2 of 4	HE548643-ARC-HGN-SZ_ZZ_000-DR-D-3057	0
General Arrangement Plans – Regulation 5(2)(o) – Sheet 3 of 4	HE548643-ARC-HGN-SZ_ZZ_000-DR-D-3058	0
General Arrangement Plans – Regulation 5(2)(o) – Sheet 4 of 4	HE548643-ARC-HGN-SZ_ZZ_000-DR-D-3059	0



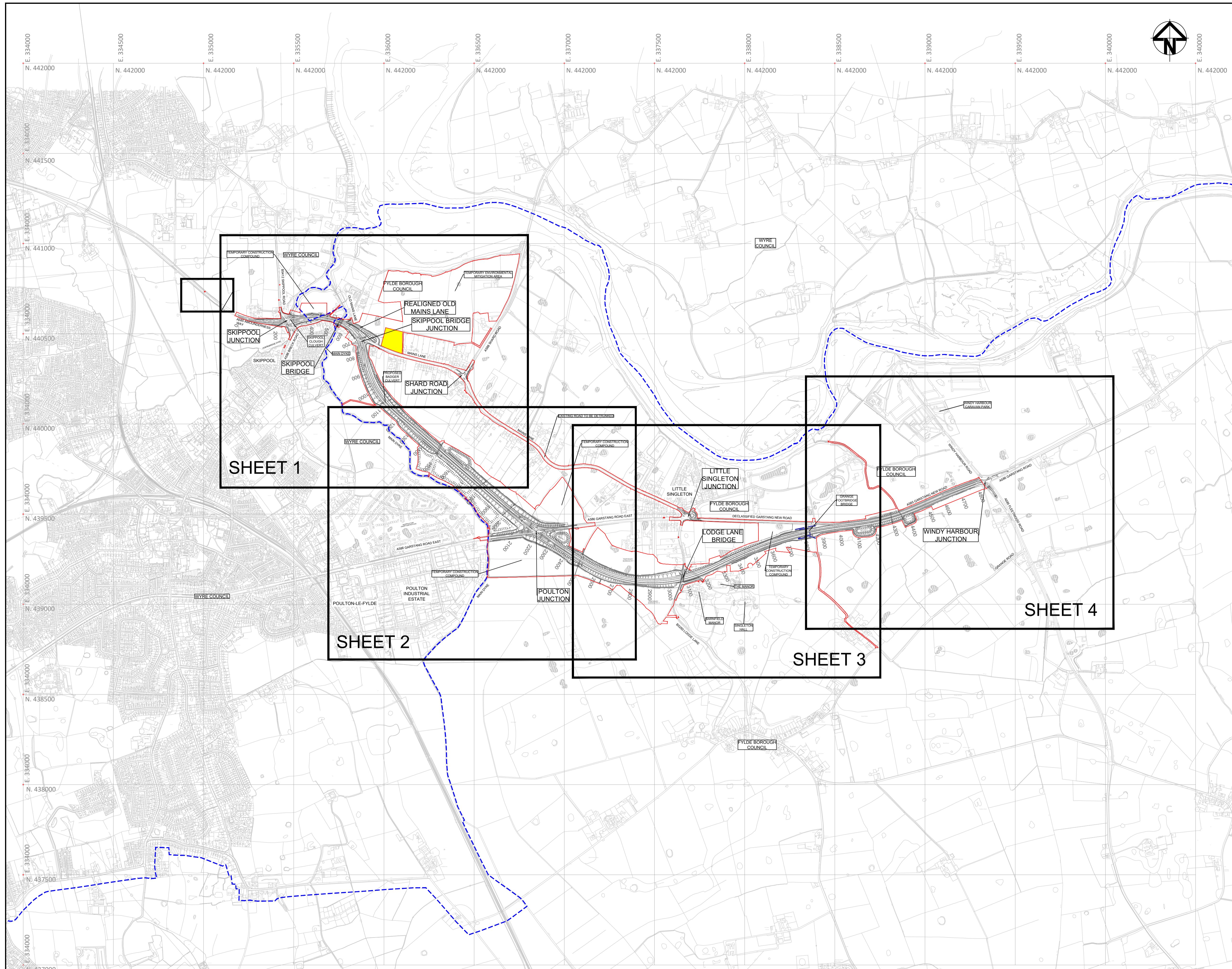

**NOTES**

1. ALL DIMENSIONS ARE IN METRES UNLESS OTHERWISE STATED.
2. THESE DRAWINGS SHOULD BE READ IN CONJUNCTION WITH OTHER PLANS AND DOCUMENTS IN THE DEVELOPMENT CONSENT ORDER.
3. THE PROPOSED WORKS WILL BE SUBJECT TO DETAILED DESIGN DEVELOPMENT. ANY CHANGES WILL BE LIMITED TO BEING WITHIN THE DRAFT ORDER LIMITS AND ANY OTHER CONSTRAINTS INCLUDED IN THE DEVELOPMENT CONSENT ORDER.
4. DETAILS OF VEHICULAR ACCESS AND WALKER, CYCLISTS AND HORSE RIDER FACILITIES ARE SUBJECT TO DETAILED DESIGN WORK BUT WILL BE WITHIN THE EXTENTS OF THE LIMITS OF DEVIATION IDENTIFIED ON WORKS PLANS.
5. THE HEIGHTS OF PROPOSED BRIDGES AND EMBANKMENTS ARE MARKED AS REQUIRED ON ENGINEERING SECTION DRAWINGS AND ARE INDICATIVE.
6. FOR ENGINEERING SECTION DRAWINGS, REGULATION 5(2)(a), 5(2)(c) AND 6(2) REFER TO DRAWINGS IN DOCUMENT TR010035/APP/2.6
7. THIS DRAWING SHOULD BE READ IN CONJUNCTION WITH THE REGISTER OF ENVIRONMENTAL ACTIONS AND COMMITMENTS REFERENCE TR010035/APP/7.3

**KEY**

- DRAFT ORDER LIMITS
- - - LOCAL AUTHORITY BOUNDARY
- THE SCHEME (FOR ILLUSTRATIVE PURPOSES)
- AREA NOT INCLUDED WITHIN THE DCO BOUNDARY

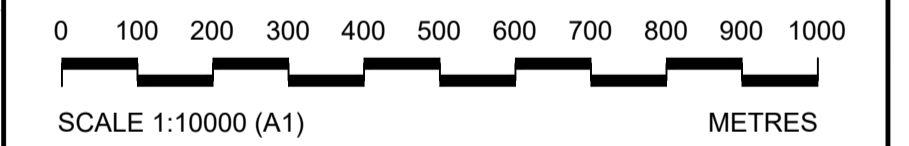

Rev	Status	Rev. Date	Purpose of revision	Drawn	Check'd	Apprv'd
0	S8	OCT 2018	DCO SUBMISSION	TC	PT	NH

Client

Project **A585 WINDY HARBOUR TO SKIPPOOL IMPROVEMENT SCHEME**

Drawing Title  
**GENERAL ARRANGEMENT PLANS  
REGULATION 5(2)(a) and 5(4)  
KEY PLAN**

Status	<b>S8 - DCO SUBMISSION</b>	Revision	<b>0</b>
Scale	1 : 10000 @A1	Date	OCT 2018

Drawn By	T. CHAUDRY
Checked By	P. THOMAS
Approved By	N. HENDERSON

PINS No.	TR010035	Original Size	A1
----------	----------	---------------	----

Drawing number HE-PN | Originator | Volume | Location | Type | File | Number  
**HE548643-ARC-HGN-SZ\_ZZ\_000-DR-D-3055**

© Crown copyright and database rights 2018 Ordnance Survey 100030649. You are permitted to use this data solely to enable you to respond to, or interact with, the organisation that provided you with the data. You are not permitted to copy, sub-licence, distribute or sell any of this data to third parties in any form

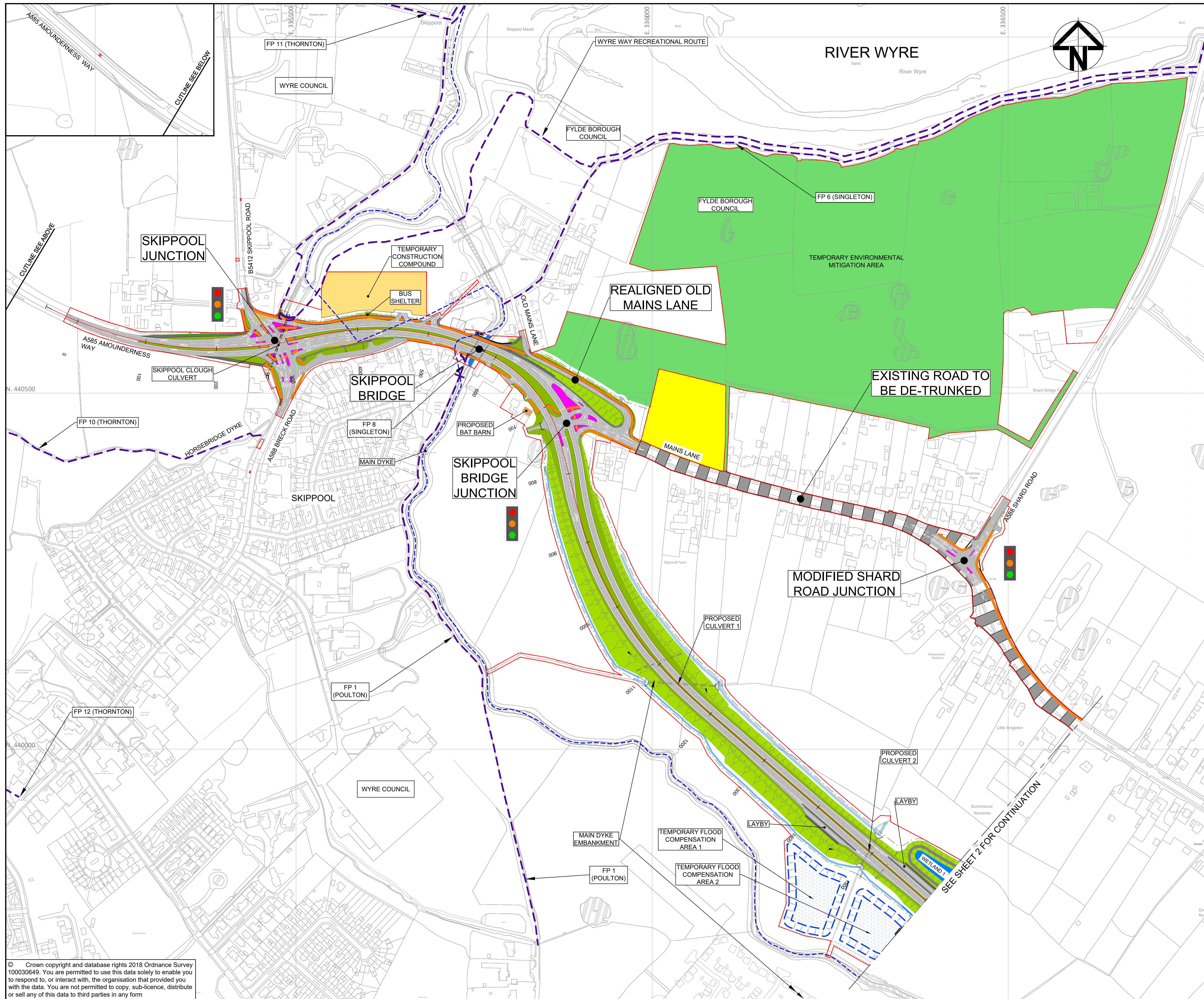

- NOTES**
- ALL DIMENSIONS ARE IN METRES UNLESS OTHERWISE STATED.
  - THESE DRAWINGS SHOULD BE READ IN CONJUNCTION WITH OTHER PLANS AND DOCUMENTS IN THE DEVELOPMENT CONSENT ORDER.
  - THE PROPOSED WORKS WILL BE SUBJECT TO DETAILED DESIGN DEVELOPMENT. ANY CHANGES WILL BE LIMITED TO BEING WITHIN THE DRAFT ORDER LIMITS AND ANY OTHER CONSTRAINTS INCLUDED IN THE DEVELOPMENT CONSENT ORDER.
  - DETAILS OF VEHICULAR ACCESS AND WALKER, CYCLISTS AND HORSE RIDER FACILITIES ARE SUBJECT TO DETAILED DESIGN WORK BUT WILL BE WITHIN THE EXTENTS OF THE LIMITS OF DEVIATION IDENTIFIED ON WORKS PLANS.
  - THE HEIGHTS OF PROPOSED BRIDGES AND EMBANKMENTS ARE MARKED AS REQUIRED ON ENGINEERING SECTION DRAWINGS AND ARE INDICATIVE.
  - FOR ENGINEERING SECTION DRAWINGS, REGULATION 5(2)(o), 5(2)(p) AND 6(2) REFER TO DRAWINGS IN DOCUMENT TR010035/APP/2.6
  - THIS DRAWING SHOULD BE READ IN CONJUNCTION WITH THE ENVIRONMENTAL MASTER PLAN (DOCUMENT REFERENCE TR010035/APP/6.19)

- KEY**
- DRAFT ORDER LIMITS
  - LOCAL AUTHORITY BOUNDARY
  - THE SCHEME (FOR ILLUSTRATIVE PURPOSES)
  - AREA NOT INCLUDED WITHIN THE DCO BOUNDARY
  - PROPOSED DITCH
  - PROPOSED CARRIAGEWAY
  - PROPOSED HARD VERGES / RIGID ISLANDS
  - PROPOSED SHARED FOOTWAY / CYCLEWAY
  - PROPOSED PONDS/DRAINAGE DITCHES
  - PROPOSED VERGES/GRASS
  - PROPOSED EARTHWORKS CUTTING
  - PROPOSED EARTHWORKS EMBANKMENT
  - PROPOSED TEMPORARY CONSTRUCTION COMPOUND
  - PROPOSED TEMPORARY FLOOD COMPENSATION AREA
  - PROPOSED TEMPORARY ENVIRONMENT MITIGATION AREA
  - PROPOSED TEMPORARY BORROW PIT
  - PROPOSED BAT BARN
  - EXISTING ROAD TO BE DE-TRUNKED
  - SIGNAL CONTROLLED JUNCTION
  - EXISTING PUBLIC RIGHTS OF WAY AND EXISTING PERMISSIVE WALK
  - PROPOSED BOUNDARY FENCE
  - PROPOSED LODGE LANE RETAINING WALL
  - PROPOSED PUBLIC RIGHTS OF WAY

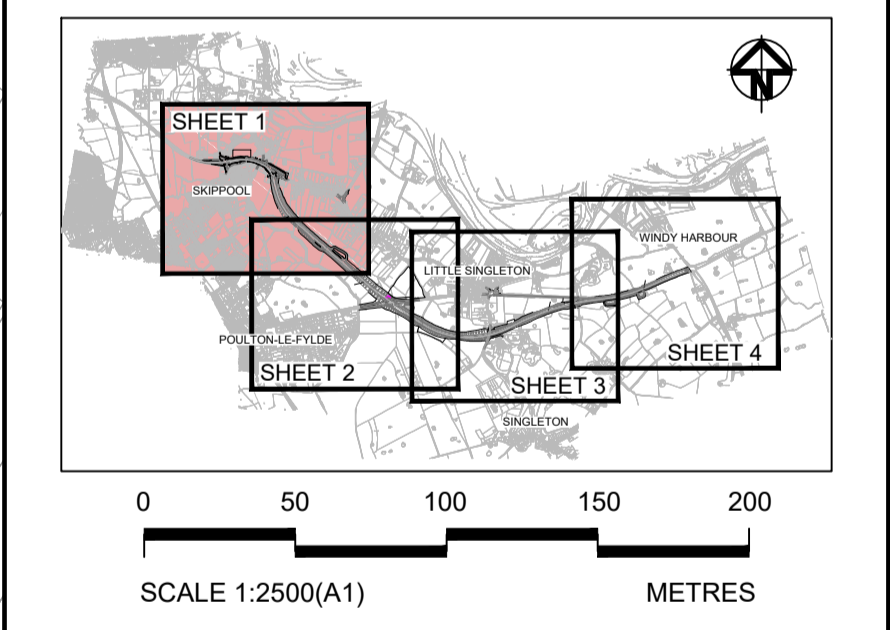

Rev	0	S8	OCT 2018	DCO SUBMISSION	TC	PT	NH
Status	Rev	Date	Purpose of revision		Drawn	Chk'd	Apprv'd



Client: **A585 WINDY HARBOUR TO SKIPPOOL IMPROVEMENT SCHEME**

Drawing Title: **GENERAL ARRANGEMENT PLANS  
REGULATION 5(2)(o)  
SHEET 1 OF 4**

Status	S8 - DCO SUBMISSION		Revision	0
Scale	1 : 2500 @A1		Date	OCT 2018
Drawn By	T. CHAUDRY			
Checked By	P. THOMAS			
Approved By	N. HENDERSON			
PINS No.	TR010035		Original Size	A1
Drawing number: HE-FN   Originator   Volume   Location   Type   Rank   Number				
HE548643-ARC-HGN-SZ_ZZ_000-DR-D-3056				

© Crown copyright and database rights 2018 Ordnance Survey 100030649. You are permitted to use this data solely to enable you to respond to, or interact with, the organisation that provided you with the data. You are not permitted to copy, sub-licence, distribute or sell any of this data to third parties in any form

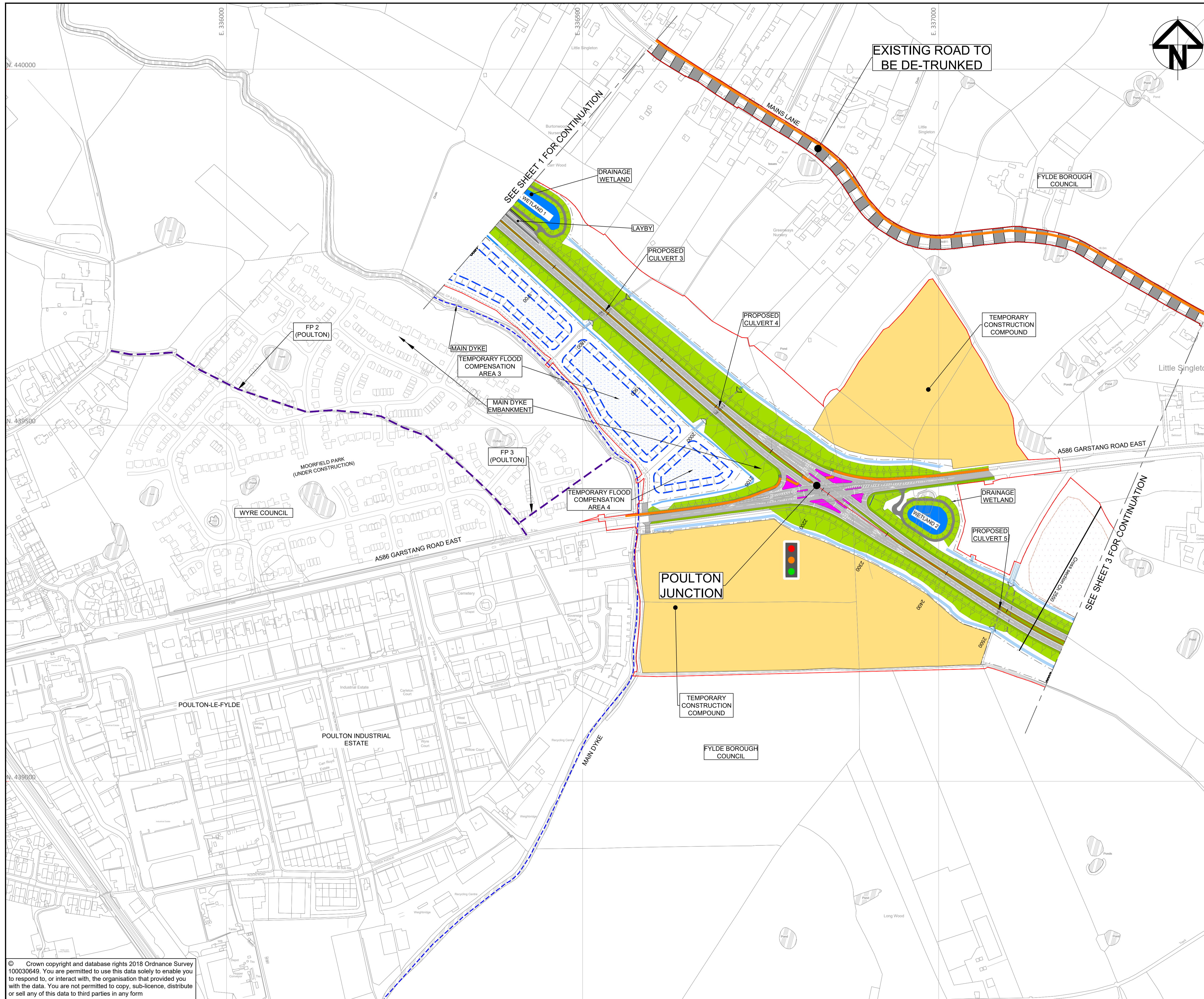

- NOTES**
- ALL DIMENSIONS ARE IN METRES UNLESS OTHERWISE STATED.
  - THESE DRAWINGS SHOULD BE READ IN CONJUNCTION WITH OTHER PLANS AND DOCUMENTS IN THE DEVELOPMENT CONSENT ORDER.
  - THE PROPOSED WORKS WILL BE SUBJECT TO DETAILED DESIGN DEVELOPMENT. ANY CHANGES WILL BE LIMITED TO BEING WITHIN THE DRAFT ORDER LIMITS AND ANY OTHER CONSTRAINTS INCLUDED IN THE DEVELOPMENT CONSENT ORDER.
  - DETAILS OF VEHICULAR ACCESS AND WALKER, CYCLISTS AND HORSE RIDER FACILITIES ARE SUBJECT TO DETAILED DESIGN WORK BUT WILL BE WITHIN THE EXTENTS OF THE LIMITS OF DEVIATION IDENTIFIED ON WORKS PLANS.
  - THE HEIGHTS OF PROPOSED BRIDGES AND EMBANKMENTS ARE MARKED AS REQUIRED ON ENGINEERING SECTION DRAWINGS AND ARE INDICATIVE.
  - FOR ENGINEERING SECTION DRAWINGS, REGULATION 5(2)(a), 5(2)(b) AND 6(2) REFER TO DRAWINGS IN DOCUMENT TR010035/APP/2.6
  - THIS DRAWING SHOULD BE READ IN CONJUNCTION WITH THE ENVIRONMENTAL MASTER PLAN (DOCUMENT REFERENCE TR010035/APP/6.19)

- KEY**
- DRAFT ORDER LIMITS
  - LOCAL AUTHORITY BOUNDARY
  - THE SCHEME (FOR ILLUSTRATIVE PURPOSES)
  - AREA NOT INCLUDED WITHIN THE DCO BOUNDARY
  - PROPOSED DITCH
  - PROPOSED CARRIAGEWAY
  - PROPOSED HARD VERGES / RIGID ISLANDS
  - PROPOSED SHARED FOOTWAY / CYCLEWAY
  - PROPOSED PONDS/DRAINAGE DITCHES
  - PROPOSED VERGES/GRASS
  - PROPOSED EARTHWORKS CUTTING
  - PROPOSED EARTHWORKS EMBANKMENT
  - PROPOSED TEMPORARY CONSTRUCTION COMPOUND
  - PROPOSED TEMPORARY FLOOD COMPENSATION AREA
  - PROPOSED TEMPORARY ENVIRONMENT MITIGATION AREA
  - PROPOSED TEMPORARY BORROW PIT
  - PROPOSED BAT BARN
  - EXISTING ROAD TO BE DE-TRUNKED
  - SIGNAL CONTROLLED JUNCTION
  - EXISTING PUBLIC RIGHTS OF WAY AND EXISTING PERMISSIVE WALK
  - PROPOSED BOUNDARY FENCE
  - PROPOSED LODGE LANE RETAINING WALL
  - PROPOSED PUBLIC RIGHTS OF WAY

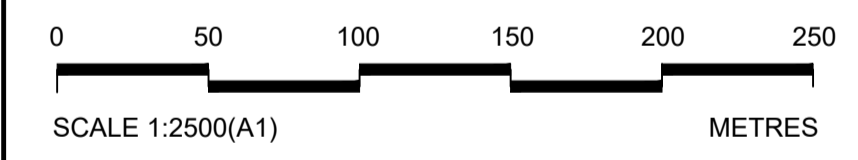
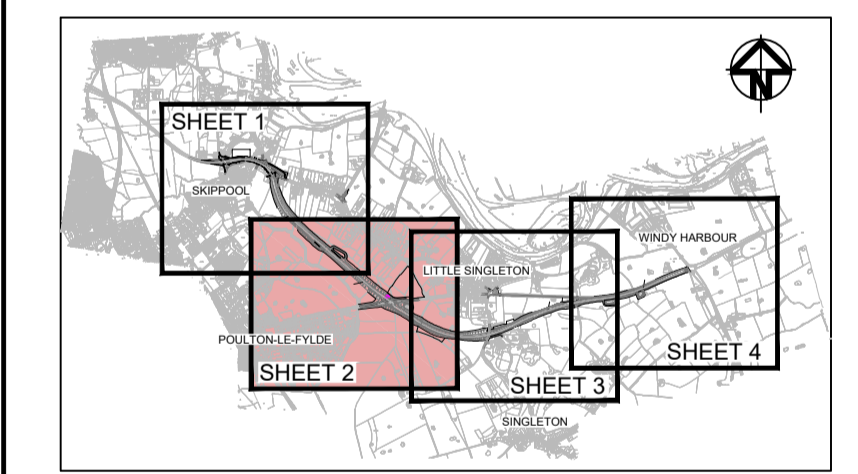

0	S8	OCT 2018	DCO SUBMISSION	TC	PT	NH
Rev	Status	Rev. Date	Purpose of revision	Drawn	Check'd	Apprv'd



Project **A585 WINDY HARBOUR TO SKIPPOOL IMPROVEMENT SCHEME**

Drawing Title  
**GENERAL ARRANGEMENT PLANS  
REGULATION 5(2)(o)  
SHEET 2 OF 4**

Status	<b>S8 - DCO SUBMISSION</b>	Revision	<b>0</b>
Scale	1 : 2500 @A1	Date	OCT 2018

Drawn By	T.CHAUDRY
Checked By	P.THOMAS
Approved By	N.HENDERSON

PINS No.	TR010035	Original Size	A1
----------	----------	---------------	----

Drawing number HE548643-ARC-HGN-SZ\_ZZ\_000-DR-D-3057

© Crown copyright and database rights 2018 Ordnance Survey 100030649. You are permitted to use this data solely to enable you to respond to, or interact with, the organisation that provided you with the data. You are not permitted to copy, sub-licence, distribute or sell any of this data to third parties in any form

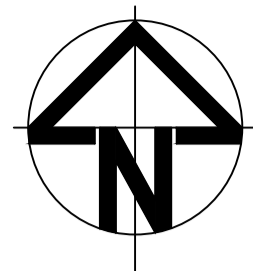
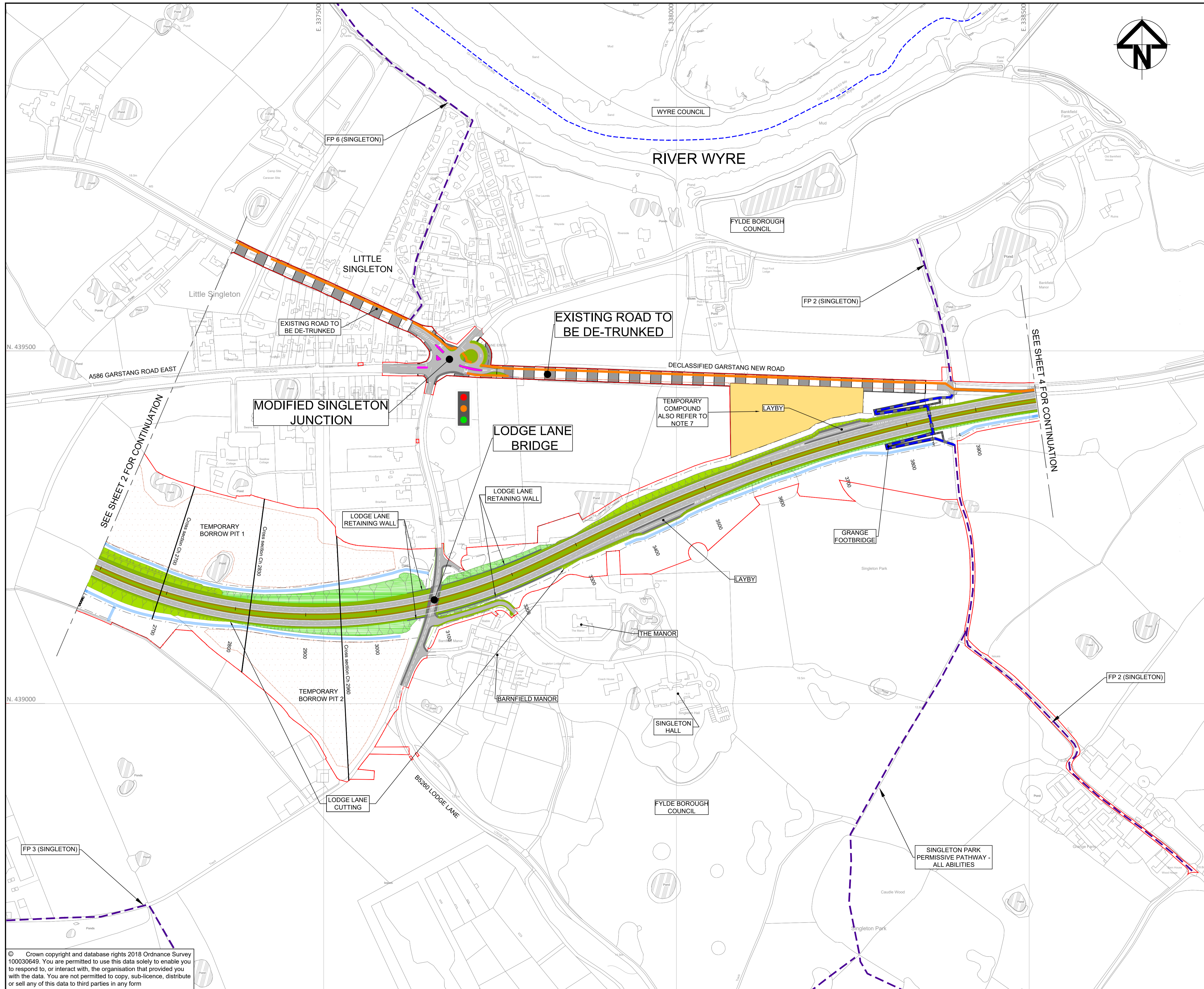

**NOTES**

1. ALL DIMENSIONS ARE IN METRES UNLESS OTHERWISE STATED.
2. THESE DRAWINGS SHOULD BE READ IN CONJUNCTION WITH OTHER PLANS AND DOCUMENTS IN THE DEVELOPMENT CONSENT ORDER.
3. THE PROPOSED WORKS WILL BE SUBJECT TO DETAILED DESIGN DEVELOPMENT. ANY CHANGES WILL BE LIMITED TO BEING WITHIN THE DRAFT ORDER LIMITS AND ANY OTHER CONSTRAINTS INCLUDED IN THE DEVELOPMENT CONSENT ORDER.
4. DETAILS OF VEHICULAR ACCESS AND WALKER, CYCLISTS AND HORSE RIDER FACILITIES ARE SUBJECT TO DETAILED DESIGN WORK BUT WILL BE WITHIN THE EXTENTS OF THE LIMITS OF DEVIATION IDENTIFIED ON WORKS PLANS.
5. THE HEIGHTS OF PROPOSED BRIDGES AND EMBANKMENTS ARE MARKED AS REQUIRED ON ENGINEERING SECTION DRAWINGS AND ARE INDICATIVE.
6. FOR ENGINEERING SECTION DRAWINGS, REGULATION 5(2)(a), 5(2)(b) AND 8(2) REFER TO DRAWINGS IN DOCUMENT TR010035/APP/2.6
7. THIS DRAWING SHOULD BE READ IN CONJUNCTION WITH THE ENVIRONMENTAL MASTER PLAN (DOCUMENT REFERENCE TR010035/APP/6.19)

**KEY**

- DRAFT ORDER LIMITS
- LOCAL AUTHORITY BOUNDARY
- THE SCHEME (FOR ILLUSTRATIVE PURPOSES)
- AREA NOT INCLUDED WITHIN THE DCO BOUNDARY
- PROPOSED DITCH
- PROPOSED CARRIAGEWAY
- PROPOSED HARD VERGES / RIGID ISLANDS
- PROPOSED SHARED FOOTWAY / CYCLEWAY
- PROPOSED PONDS/DRAINAGE DITCHES
- PROPOSED VERGES/GRASS
- PROPOSED EARTHWORKS CUTTING
- PROPOSED EARTHWORKS EMBANKMENT
- PROPOSED TEMPORARY CONSTRUCTION COMPOUND
- PROPOSED TEMPORARY FLOOD COMPENSATION AREA
- PROPOSED TEMPORARY ENVIRONMENT MITIGATION AREA
- PROPOSED TEMPORARY BORROW PIT
- PROPOSED BAT BARN
- EXISTING ROAD TO BE DE-TRUNKED
- SIGNAL CONTROLLED JUNCTION
- EXISTING PUBLIC RIGHTS OF WAY AND EXISTING PERMISSIVE WALK
- PROPOSED BOUNDARY FENCE
- PROPOSED LODGE LANE RETAINING WALL
- PROPOSED PUBLIC RIGHTS OF WAY

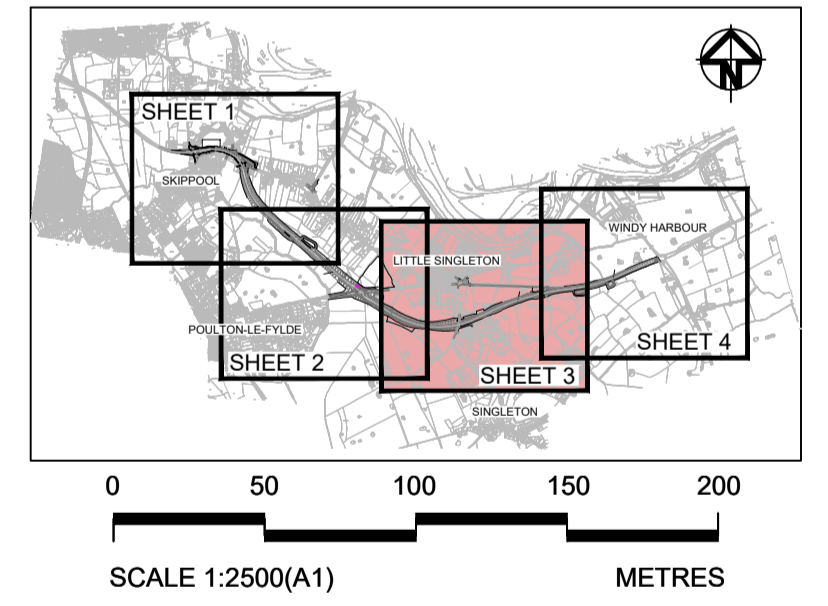

0	S8	OCT 2018	DCO SUBMISSION	TC	PT	NH
Rev	Status	Rev. Date	Purpose of revision	Drawn	Check'd	Apprv'd



Project **A585 WINDY HARBOUR TO SKIPPOOL IMPROVEMENT SCHEME**

Drawing Title **GENERAL ARRANGEMENT PLANS REGULATION 5(2)(a) SHEET 3 OF 4**

Status	<b>S8 - DCO SUBMISSION</b>	Revision	<b>0</b>
Scale	<b>1 : 2500 @A1</b>	Date	<b>OCT 2018</b>
Drawn By	<b>T.CHAUDRY</b>		
Checked By	<b>P.THOMAS</b>		
Approved By	<b>N.HENDERSON</b>		
PINS No.	<b>TR010035</b>	Original Size	<b>A1</b>
Drawing number <b>HE548643-ARC-HGN-SZ_ZZ_000-DR-D-3058</b>			

© Crown copyright and database rights 2018 Ordnance Survey 100030649. You are permitted to use this data solely to enable you to respond to, or interact with, the organisation that provided you with the data. You are not permitted to copy, sub-licence, distribute or sell any of this data to third parties in any form

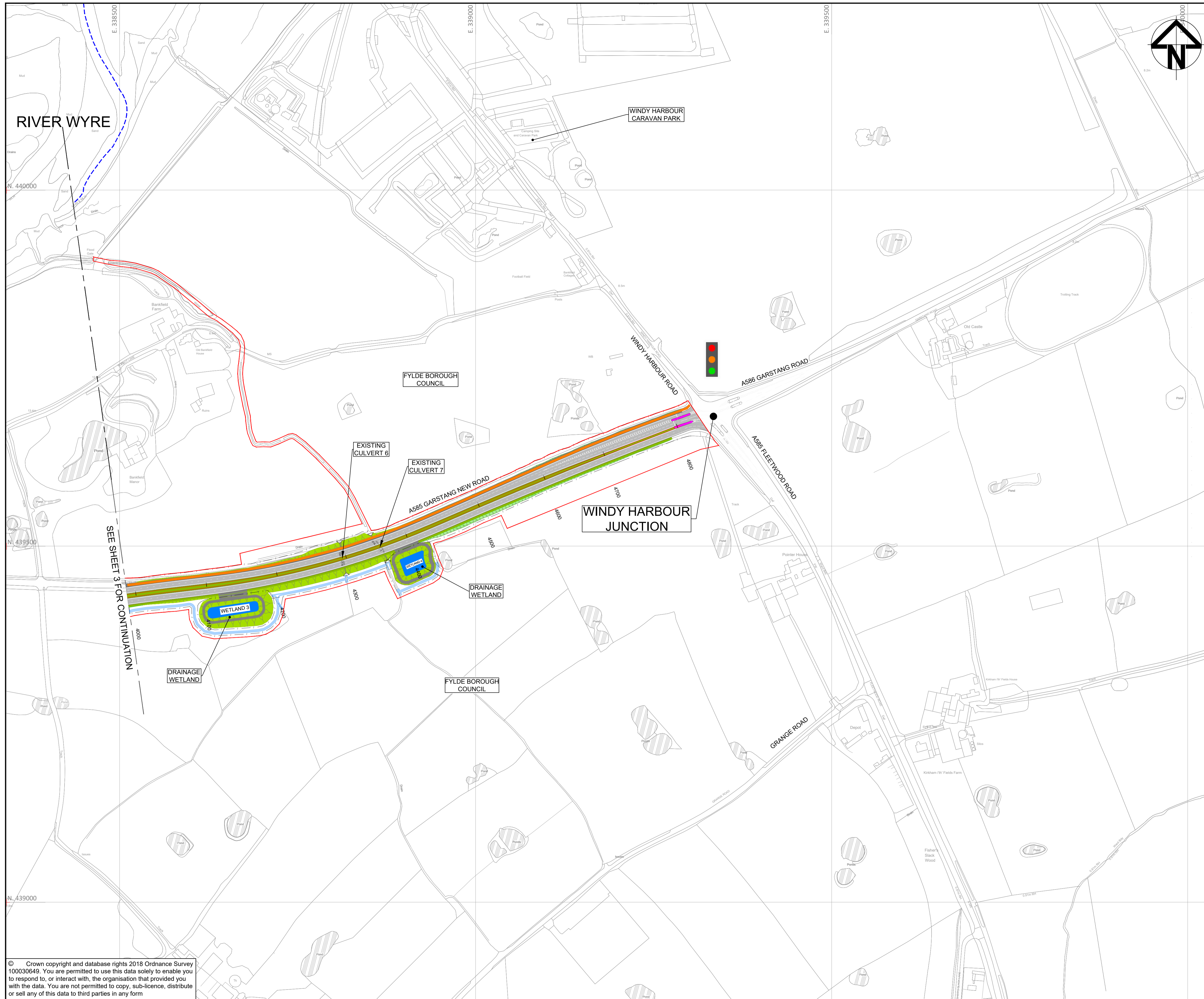

**NOTES**

1. ALL DIMENSIONS ARE IN METRES UNLESS OTHERWISE STATED.
2. THESE DRAWINGS SHOULD BE READ IN CONJUNCTION WITH OTHER PLANS AND DOCUMENTS IN THE DEVELOPMENT CONSENT ORDER.
3. THE PROPOSED WORKS WILL BE SUBJECT TO DETAILED DESIGN DEVELOPMENT. ANY CHANGES WILL BE LIMITED TO BEING WITHIN THE DRAFT ORDER LIMITS AND ANY OTHER CONSTRAINTS INCLUDED IN THE DEVELOPMENT CONSENT ORDER.
4. DETAILS OF VEHICULAR ACCESS AND WALKER, CYCLISTS AND HORSE RIDER FACILITIES ARE SUBJECT TO DETAILED DESIGN WORK BUT WILL BE WITHIN THE EXTENTS OF THE LIMITS OF DEVIATION IDENTIFIED ON WORKS PLANS.
5. THE HEIGHTS OF PROPOSED BRIDGES AND EMBANKMENTS ARE MARKED AS REQUIRED ON ENGINEERING SECTION DRAWINGS AND ARE INDICATIVE.
6. FOR ENGINEERING SECTION DRAWINGS, REGULATION 5(2)(a), 5(2)(b) AND 8(2) REFER TO DRAWINGS IN DOCUMENT TR010035/APP/2.6
7. THIS DRAWING SHOULD BE READ IN CONJUNCTION WITH THE ENVIRONMENTAL MASTER PLAN (DOCUMENT REFERENCE TR010035/APP/6.19)

**KEY**

- DRAFT ORDER LIMITS
- LOCAL AUTHORITY BOUNDARY
- THE SCHEME (FOR ILLUSTRATIVE PURPOSES)
- AREA NOT INCLUDED WITHIN THE DCO BOUNDARY
- PROPOSED DITCH
- PROPOSED CARRIAGEWAY
- PROPOSED HARD VERGES / RIGID ISLANDS
- PROPOSED SHARED FOOTWAY / CYCLEWAY
- PROPOSED PONDS/DRAINAGE DITCHES
- PROPOSED VERGES/GRASS
- PROPOSED EARTHWORKS CUTTING
- PROPOSED EARTHWORKS EMBANKMENT
- PROPOSED TEMPORARY CONSTRUCTION COMPOUND
- PROPOSED TEMPORARY FLOOD COMPENSATION AREA
- PROPOSED TEMPORARY ENVIRONMENT MITIGATION AREA
- PROPOSED TEMPORARY BORROW PIT
- PROPOSED BAT BARN
- EXISTING ROAD TO BE DE-TRUNKED
- SIGNAL CONTROLLED JUNCTION
- EXISTING PUBLIC RIGHTS OF WAY AND EXISTING PERMISSIVE WALK
- PROPOSED BOUNDARY FENCE
- PROPOSED LODGE LANE RETAINING WALL
- PROPOSED PUBLIC RIGHTS OF WAY

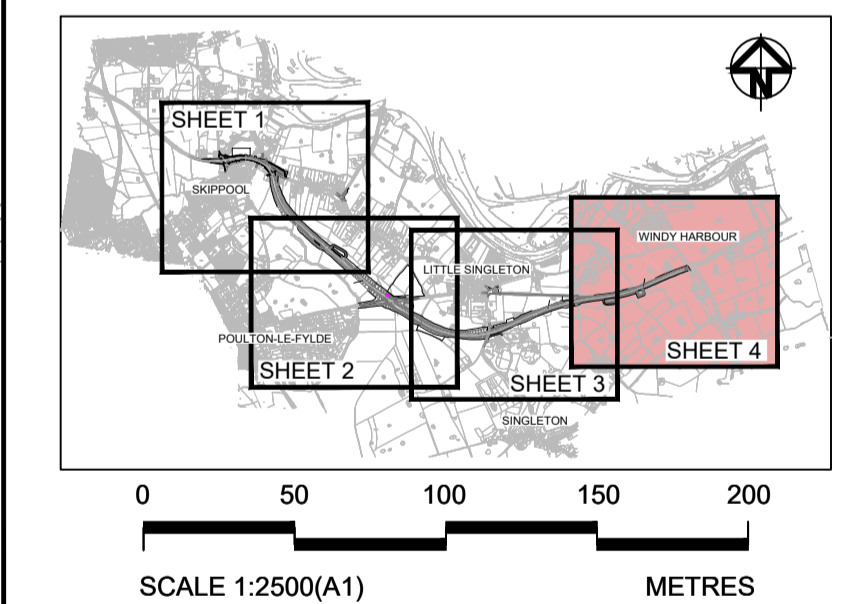

0	S8	OCT 2018	DCO SUBMISSION	TC	PT	NH
Rev	Status	Rev. Date	Purpose of revision	Drawn	Chk'd	Apprv'd



Client: **A585 WINDY HARBOUR TO SKIPPOOL IMPROVEMENT SCHEME**

Drawing Title: **GENERAL ARRANGEMENT PLANS REGULATION 5(2)(a) SHEET 4 OF 4**

Status	<b>S8 - DCO SUBMISSION</b>	Revision	<b>0</b>
Scale	<b>1 : 2500 @A1</b>	Date	<b>OCT 2018</b>

Drawn By	<b>T.CHAUDRY</b>
Checked By	<b>P.THOMAS</b>
Approved By	<b>N.HENDERSON</b>

PINS No.	<b>TR010035</b>	Original Size	<b>A1</b>
----------	-----------------	---------------	-----------

Drawing number: **HE/PA | Originator | Volume | Location | Type | Date | Number**  
**HE548643-ARC-HGN-SZ\_ZZ\_000-DR-D-3059**

© Crown copyright and database rights 2018 Ordnance Survey 100030649. You are permitted to use this data solely to enable you to respond to, or interact with, the organisation that provided you with the data. You are not permitted to copy, sub-licence, distribute or sell any of this data to third parties in any form