

# Lower Thames Crossing

## 6.2 Environmental Statement Figures

### Figure 8.4 - NVC and Lower Plant Survey Locations

APFP Regulation 5(2)(a)  
Infrastructure Planning  
(Applications: Prescribed Forms and Procedure)  
Regulations 2009  
Volume 6

**DATE:** October 2022

Planning Inspectorate Scheme Ref: TR010032  
Application Document Ref: TR010032/APP/6.2

**VERSION:** 1.0

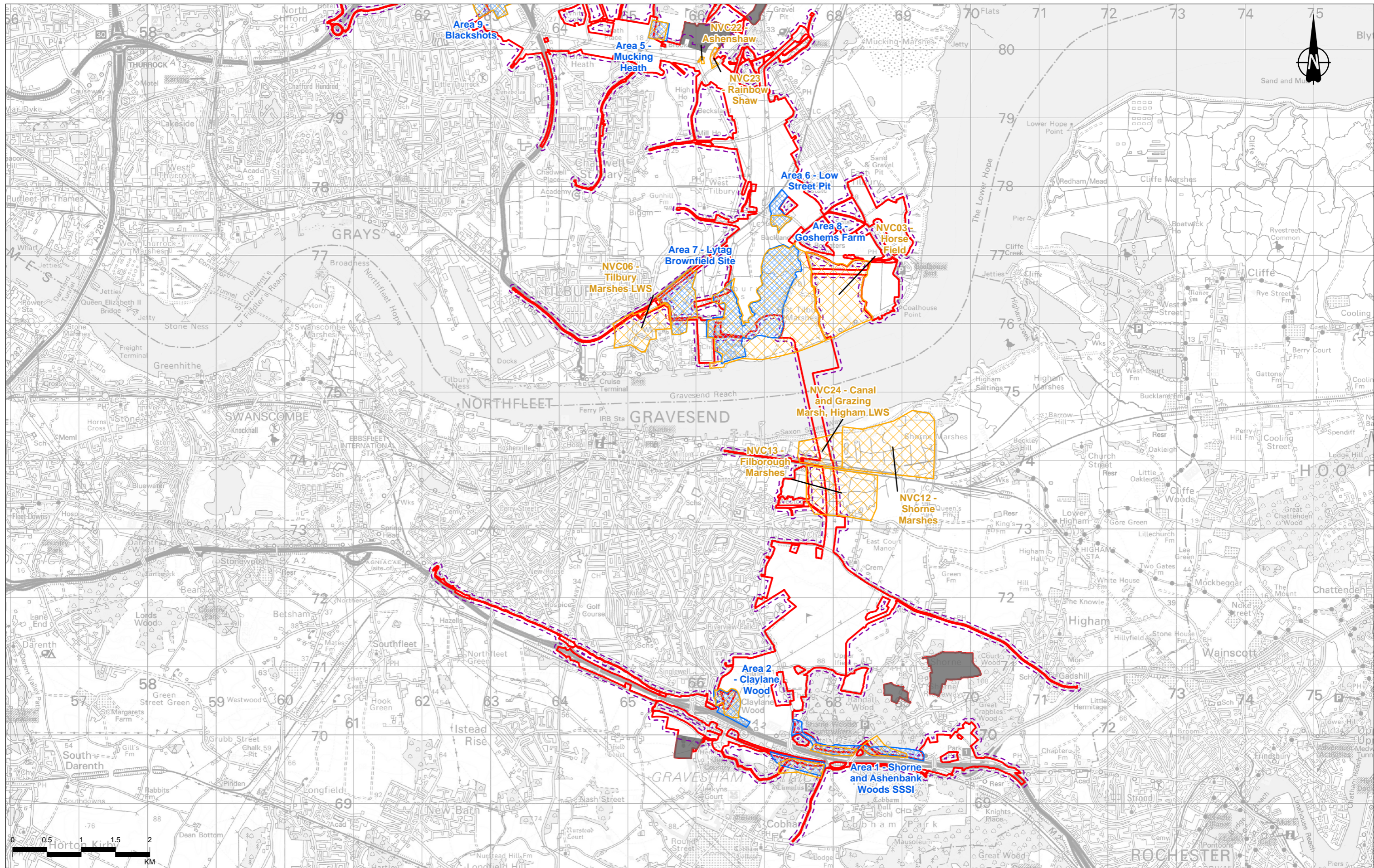

Contains Ordnance Survey data. © Crown copyright and database rights 2022. Ordnance Survey 100030649

Rev	Status	Rev. Date	Purpose of revision	Drawn	Chkd	Apprv
P02	S8	24/10/2022	DCO Application	CD	SM	BF

**Legend**

- Order Limits
- Compensation area for nitrogen deposition
- Plants and Habitats Study Area
- Lichen and Bryophytes Survey Areas
- NVC Survey Areas

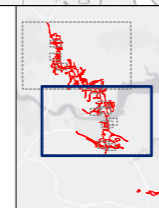

Client: **national highways**

Project: **LOWER THAMES CROSSING**

Status	DCO APPLICATION	Original Size	A3	Revision	P02
Application Document Number	TR010032/APP/6.2	Scale	1:50,000		
Drawing Title	Figure 8.4 - NVC and Lower Plant Survey Locations Page 1 of 13				
Drawing Number	HE540039-CJV-EBD-SZP_EGNE0000000-DR-LE-50043				

Z:\Environment\Environmental Statement\08. Terrestrial Biodiversity\HE540039-CJV-EBD-SZP\_EGNE0000000-DR-LE-50043 - 8.4 NVC and Lower Plant Survey Locations.apx

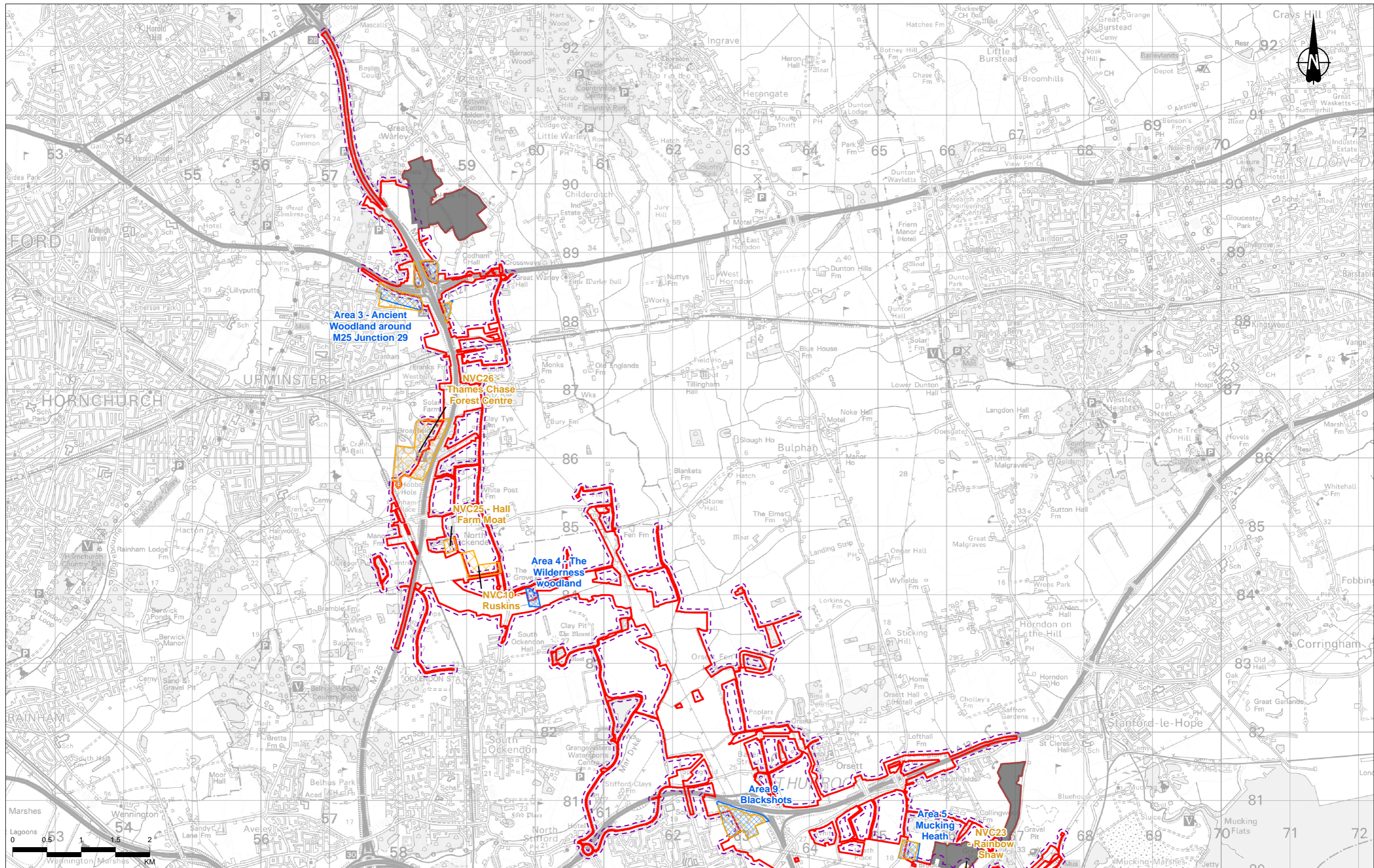

Contains Ordnance Survey data. © Crown copyright and database rights 2022. Ordnance Survey 100030649

Rev	Status	Rev. Date	Purpose of revision	Drawn	Chkd	Apprvd
P02	S8	24/10/2022	DCO Application	CD	SM	BF

**Legend**

- Order Limits
- Compensation area for nitrogen deposition
- Plants and Habitats Study Area
- Lichen and Bryophytes Survey Areas
- NVC Survey Areas

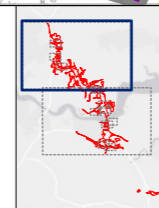

Client: **national highways**

Project: **LOWER THAMES CROSSING**

Status	DCO APPLICATION	Original Size	A3	Revision	P02
Application Document Number	TR010032/APP/6.2	Scale	1:50,000		
Drawing Title	Figure 8.4 - NVC and Lower Plant Survey Locations Page 2 of 13				
Drawing Number	HE540039-CJV-EBD-SZP_EGNE0000000-DR-LE-50043				

Z:\Environment\Environmental Statement\08\_Terrestrial Biodiversity\HE540039-CJV-EBD-SZP\_EGNE0000000-DR-LE-50043 - 8\_4 NVC and Lower Plant Survey Locations.apx

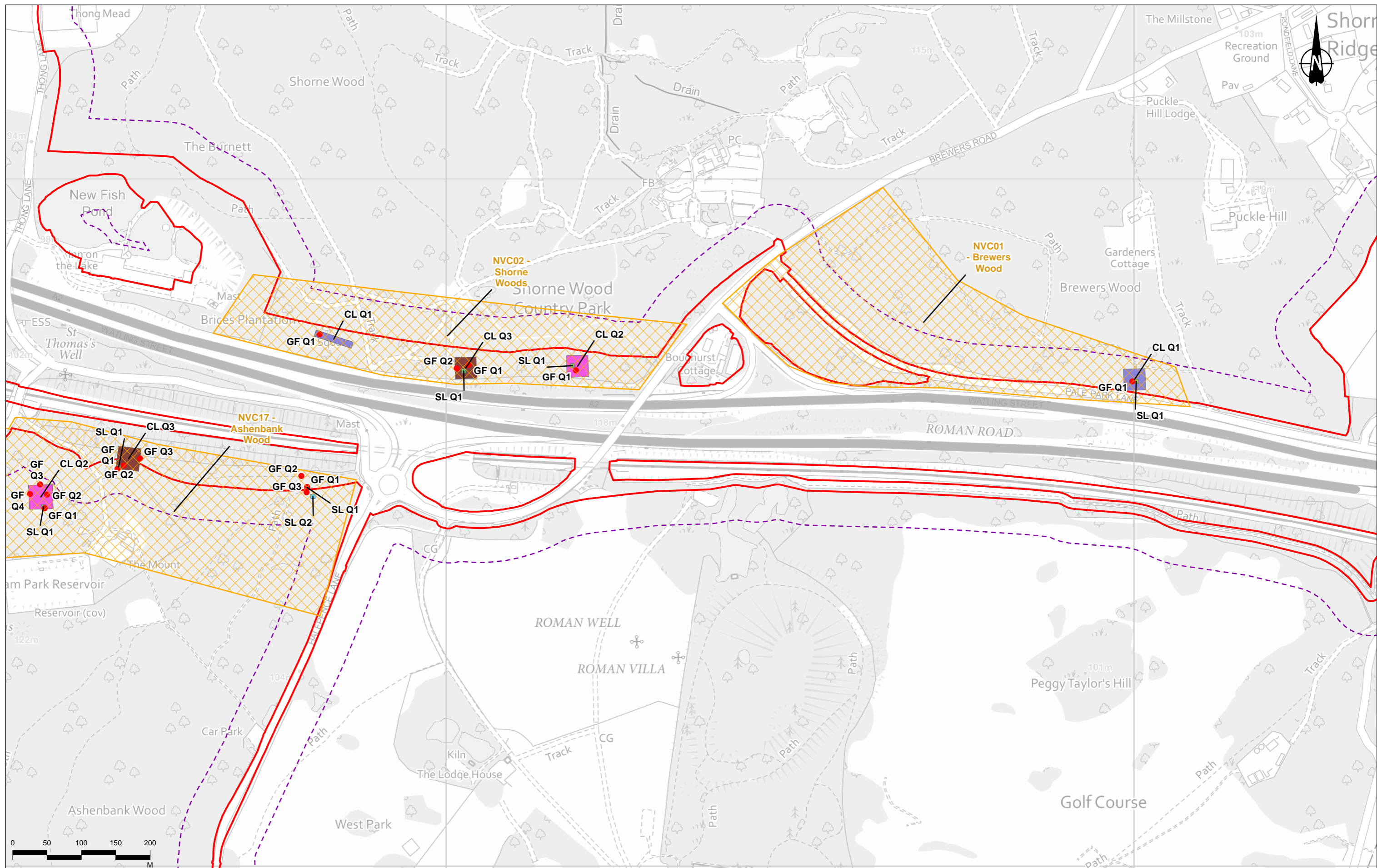

Contains Ordnance Survey data. © Crown copyright and database rights 2022. Ordnance Survey 100030649

P02	S8	24/10/2022	DCO Application	CD	SM	BF
Rev	Status	Rev. Date	Purpose of revision	Drawn	Chkd	Appvd

Legend	
	Order Limits
	Plants and Habitats Study Area
	NVC Survey Areas
	NVC Quadrat Point
	NVC Quadrat polygons
	CL Q1
	CL Q2
	CL Q3
	SL Q1
	SL Q2

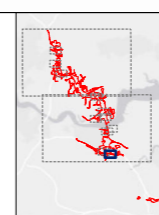

Client  
 national highways  
 Project  
**LOWER THAMES CROSSING**

Status	DCO APPLICATION	Original Size	A3	Revision	P02
Application Document Number	TR010032/APP/6.2	Scale	1:5,000		
Drawing Title	Figure 8.4 - NVC and Lower Plant Survey Locations Page 3 of 13				
Drawing Number	HE540039-CJV-EBD-SZP_EGNE00000000-DR-LE-50043				

Z:\Environment\Environmental Statement\08\_Terrestrial Biodiversity\HE540039-CJV-EBD-SZP\_EGNE00000000-DR-LE-50043 - 8\_4 NVC and Lower Plant Survey Locations.apx

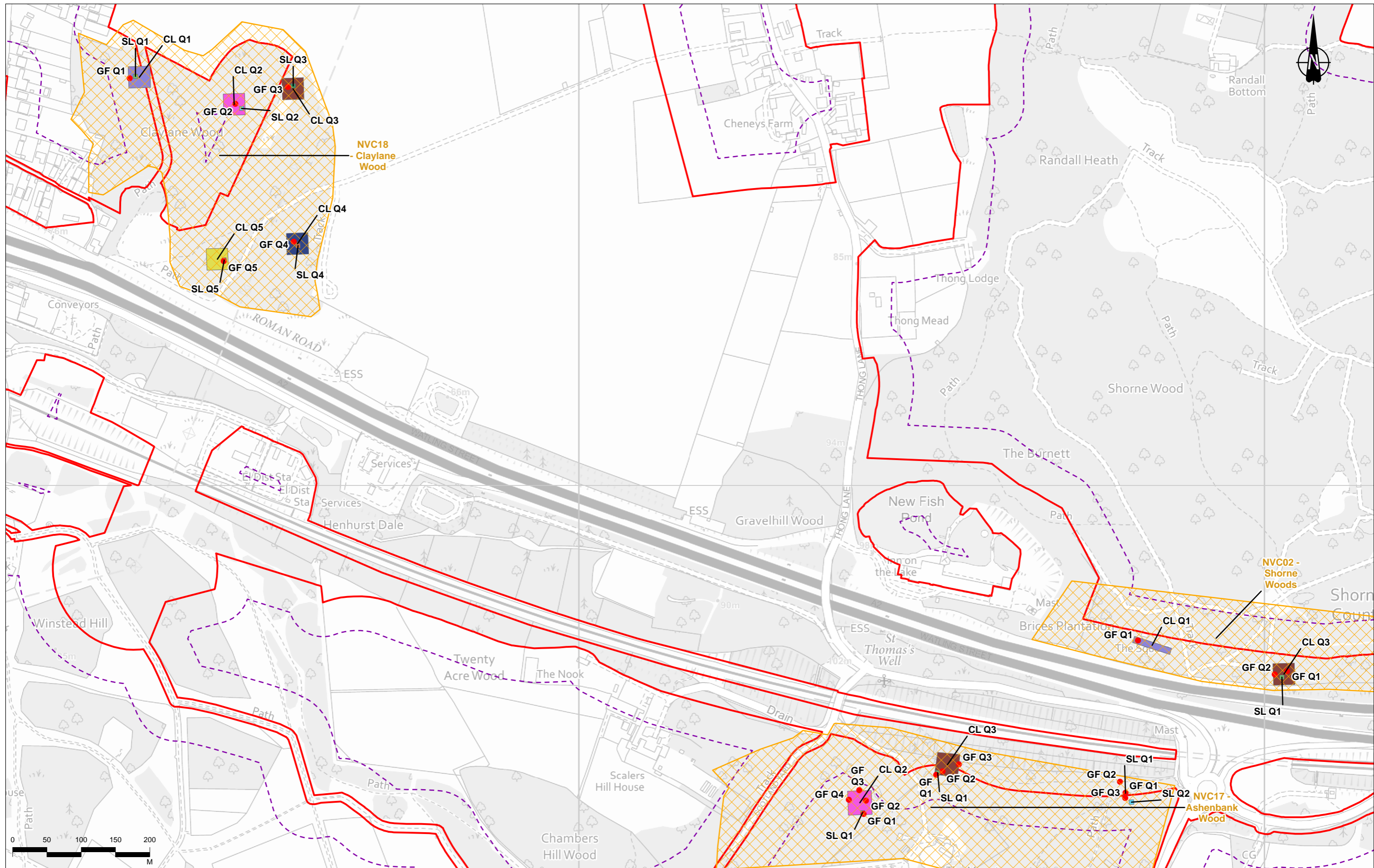

Contains Ordnance Survey data. © Crown copyright and database rights 2022. Ordnance Survey 100030649

P02	S8	24/10/2022	DCO Application	CD	SM	BF
Rev	Status	Rev. Date	Purpose of revision	Drawn	Chkd	Apprvd

Legend		NVC Quadrat polygons			
	Order Limits		CL Q4		SL Q3
	Plants and Habitats Study Area		CL Q5		SL Q4
	NVC Survey Areas		CL Q2		SL Q1
	NVC Quadrat Point		CL Q3		SL Q2

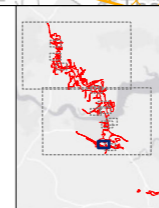

Client  
 national highways  
 Project  
**LOWER THAMES CROSSING**

Status	DCO APPLICATION	Original Size	A3	Revision	P02
Application Document Number	TR010032/APP/6.2	Scale	1:5,000		
Drawing Title	Figure 8.4 - NVC and Lower Plant Survey Locations Page 4 of 13				
Drawing Number	HE540039-CJV-EBD-SZP_EGNE0000000-DR-LE-50043				

Z:\Environment\Environmental Statement\08. Terrestrial Biodiversity\HE540039-CJV-EBD-SZP\_EGNE0000000-DR-LE-50043 - 8.4 NVC and Lower Plant Survey Locations.apx

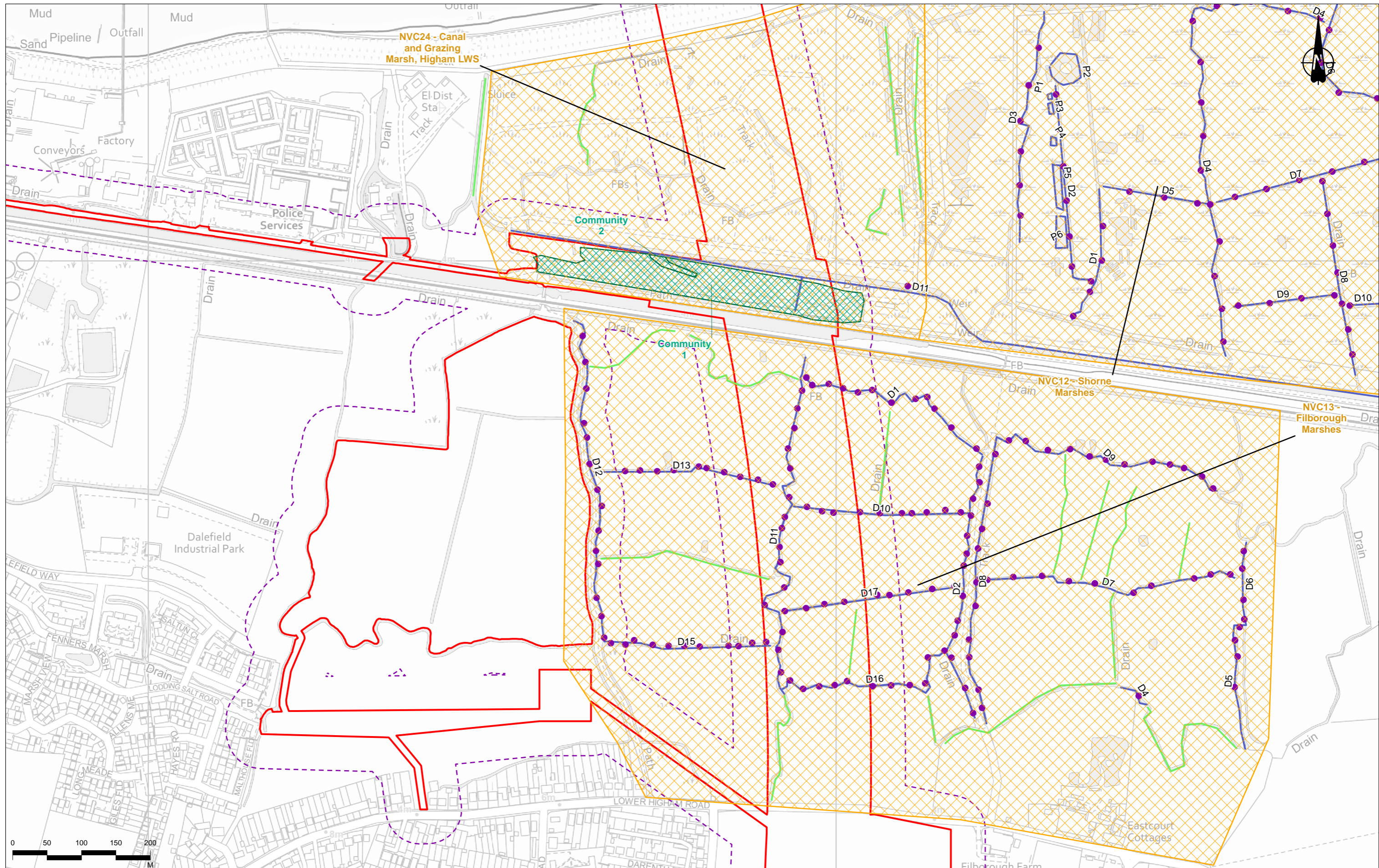

Contains Ordnance Survey data. © Crown copyright and database rights 2022. Ordnance Survey 100030649

P02	S8	24/10/2022	DCO Application	CD	SM	BF
Rev	Status	Rev. Date	Purpose of revision	Drawn	Chkd	Apprvd

**Legend**

Order Limits	NVC Community	<b>NVC Ditch Survey Status</b>
Plants and Habitats Study Area	NVC Sampling Point	Complete
NVC Survey Areas	NVC Quadrat Point	Dry

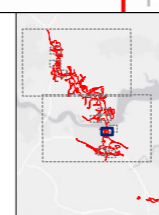

Client  
 national highways  
 Project  
**LOWER THAMES CROSSING**

Status	DCO APPLICATION	Original Size	A3	Revision	P02
Application Document Number	TR010032/APP/6.2	Scale	1:5,000		
Drawing Title	Figure 8.4 - NVC and Lower Plant Survey Locations Page 5 of 13				
Drawing Number	HE540039-CJV-EBD-SZP_EGNE0000000-DR-LE-50043				

Z:\Environment\Environmental Statement\08. Terrestrial Biodiversity\HE540039-CJV-EBD-SZP\_EGNE0000000-DR-LE-50043 - 8\_4 NVC and Lower Plant Survey Locations.apx

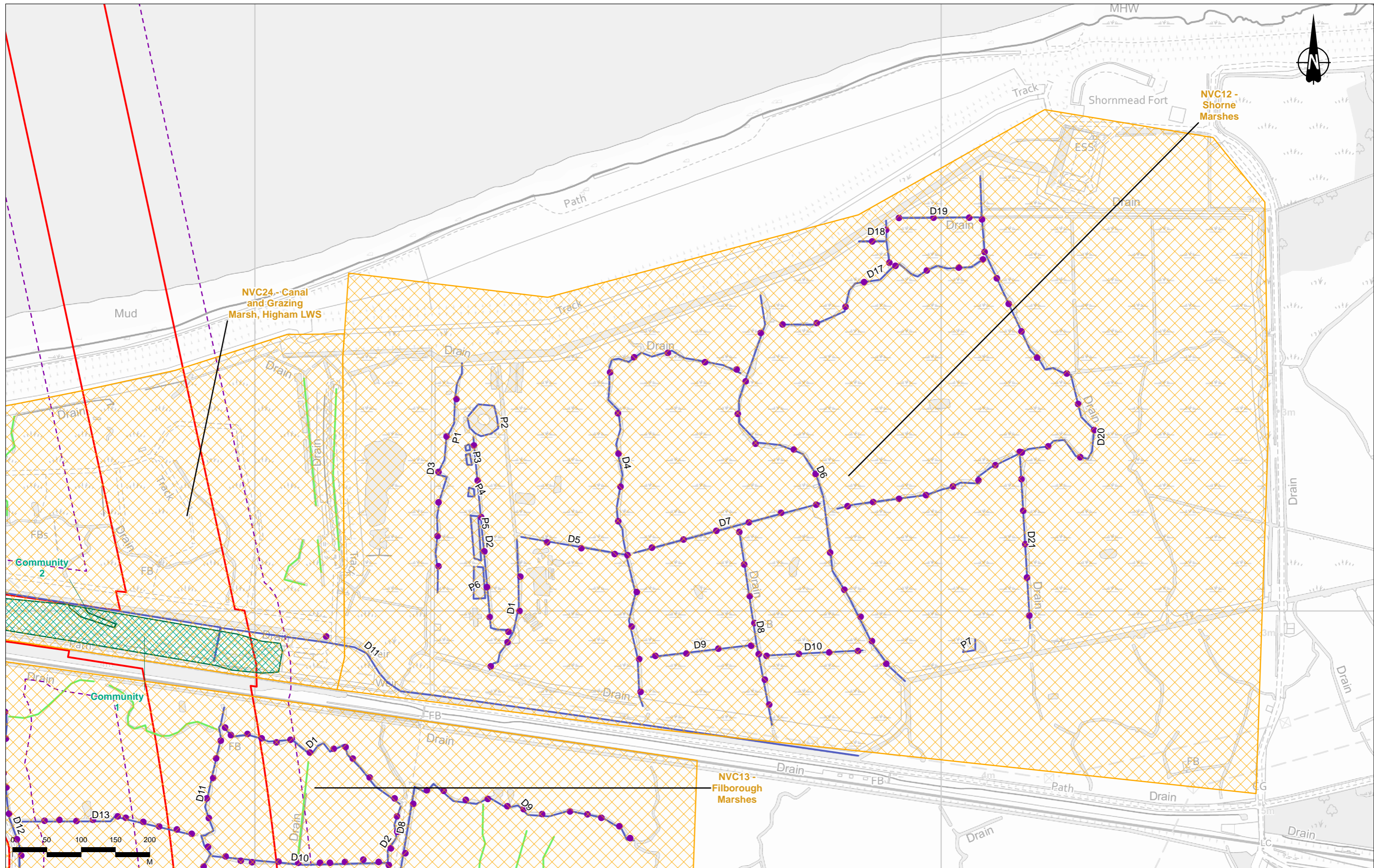

Contains Ordnance Survey data. © Crown copyright and database rights 2022. Ordnance Survey 100030649

P02	S8	24/10/2022	DCO Application	CD	SM	BF
Rev	Status	Rev. Date	Purpose of revision	Drawn	Chkd	Apprv'd

Legend		NVC Ditch Survey Status	
	Order Limits		NVC Community
	Plants and Habitats Study Area		NVC Sampling Point
	NVC Survey Areas		NVC Quadrat Point
			Complete
			Dry

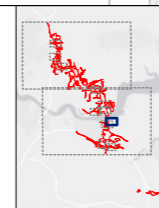

Client  
 national highways  
 Project  
**LOWER THAMES CROSSING**

Status	DCO APPLICATION	Original Size	A3	Revision	P02
Application Document Number	TR010032/APP/6.2	Scale	1:5,000		
Drawing Title	Figure 8.4 - NVC and Lower Plant Survey Locations Page 6 of 13				
Drawing Number	HE540039-CJV-EBD-SZP_EGNE0000000-DR-LE-50043				

Z:\Environment\Environmental Statement\08. Terrestrial Biodiversity\HE540039-CJV-EBD-SZP\_EGNE0000000-DR-LE-50043 - 8\_4 NVC and Lower Plant Survey Locations.apx

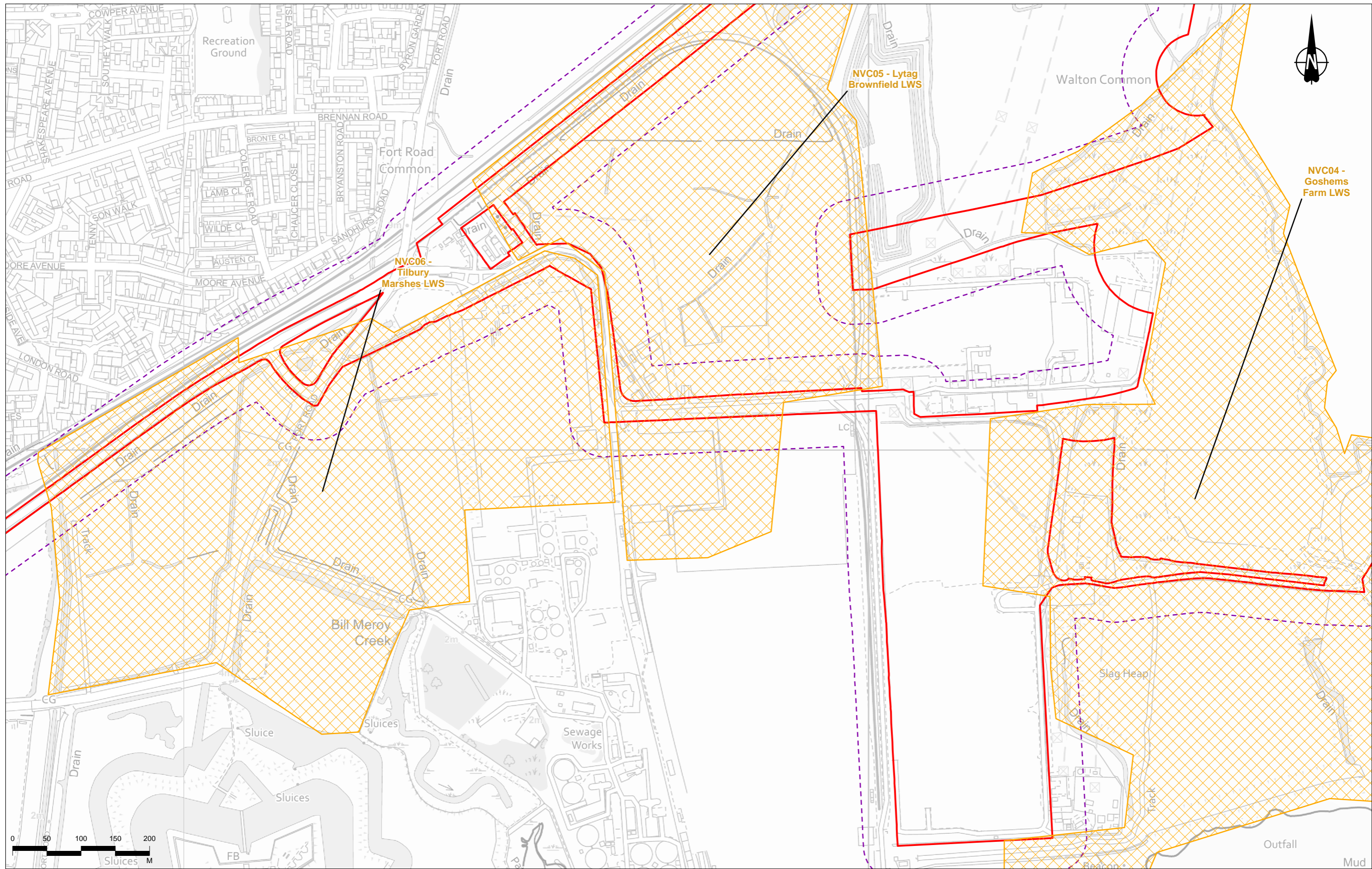

Contains Ordnance Survey data. © Crown copyright and database rights 2022. Ordnance Survey 100030649

Rev	Status	Rev. Date	Purpose of revision	Drawn	Chkd	Apprvd
P02	S8	24/10/2022	DCO Application	CD	SM	BF

- Legend**
- Order Limits
  - Plants and Habitats Study Area
  - NVC Survey Areas
  - NVC Community
  - NVC Quadrat Point

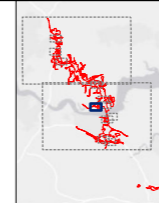

Client  
  
 Project  
**LOWER THAMES CROSSING**

Status	DCO APPLICATION	Original Size	A3	Revision	P02
Application Document Number	TR010032/APP/6.2	Scale	1:5,000		
Drawing Title	Figure 8.4 - NVC and Lower Plant Survey Locations Page 7 of 13				
Drawing Number	HE540039-CJV-EBD-SZP_EGNE0000000-DR-LE-50043				

Z:\Environment\Environmental Statement\08. Terrestrial Biodiversity\HE540039-CJV-EBD-SZP\_EGNE0000000-DR-LE-50043 - 8\_4 NVC and Lower Plant Survey Locations.apx



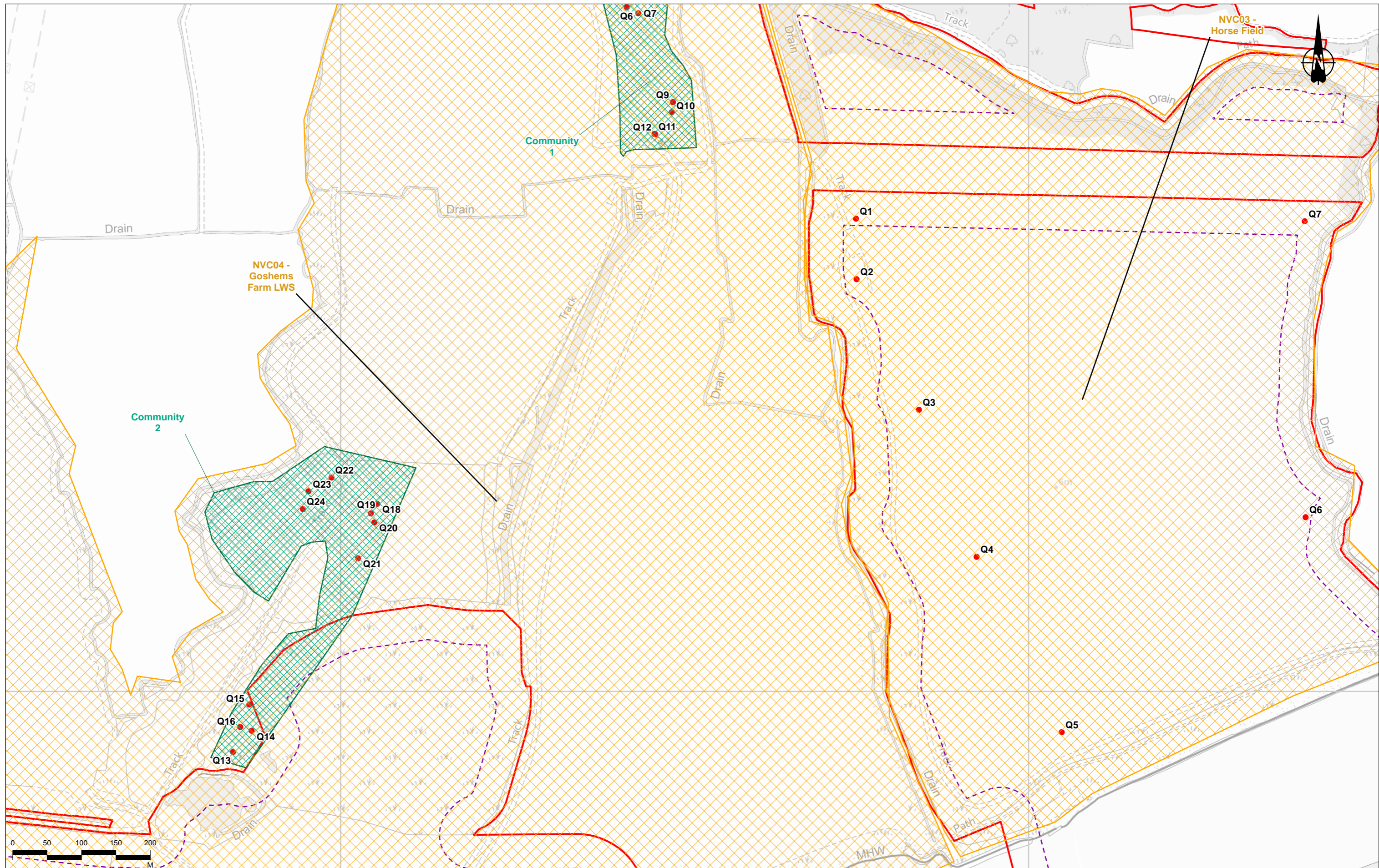



Contains Ordnance Survey data. © Crown copyright and database rights 2022. Ordnance Survey 100030649

Rev	Status	Rev. Date	Purpose of revision	Drawn	Chkd	Appr'd
P02	S8	24/10/2022	DCO Application	CD	SM	BF

**Legend**

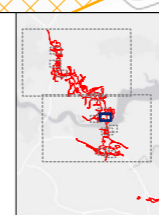
- Order Limits
- Plants and Habitats Study Area
- NVC Survey Areas
- NVC Community
- NVC Quadrat Point



Client  
  
 Project  
**LOWER THAMES CROSSING**

Status	DCO APPLICATION	Original Size	A3	Revision	P02
Application Document Number	TR010032/APP/6.2	Scale	1:5,000		
Drawing Title	Figure 8.4 - NVC and Lower Plant Survey Locations Page 8 of 13				
Drawing Number	HE540039-CJV-EBD-SZP_EGNE00000000-DR-LE-50043				

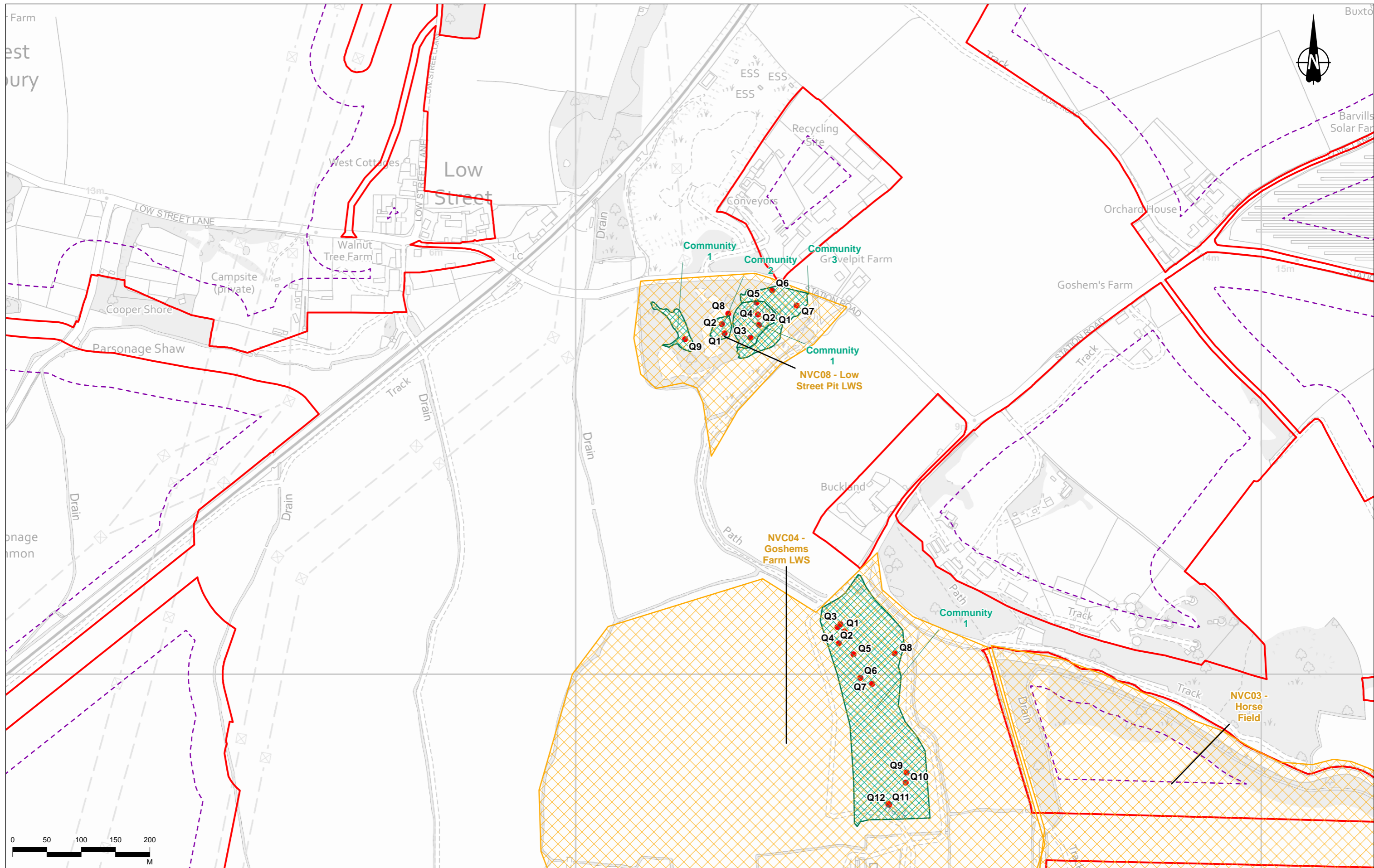

Contains Ordnance Survey data. © Crown copyright and database rights 2022. Ordnance Survey 100030649

Rev	Status	Rev. Date	Purpose of revision	Drawn	Chkd	Appr'd
P02	S8	24/10/2022	DCO Application	CD	SM	BF

- Legend**
- Order Limits
  - Plants and Habitats Study Area
  - NVC Survey Areas
  - NVC Community
  - NVC Quadrat Point

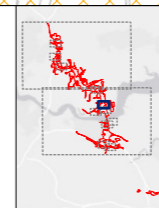

Client  
  
 Project  
**LOWER THAMES CROSSING**

Status	DCO APPLICATION	Original Size	A3	Revision	P02
Application Document Number	TR010032/APP/6.2	Scale	1:5,000		
Drawing Title	Figure 8.4 - NVC and Lower Plant Survey Locations Page 9 of 13				
Drawing Number	HE540039-CJV-EBD-SZP_EGNE00000000-DR-LE-50043				

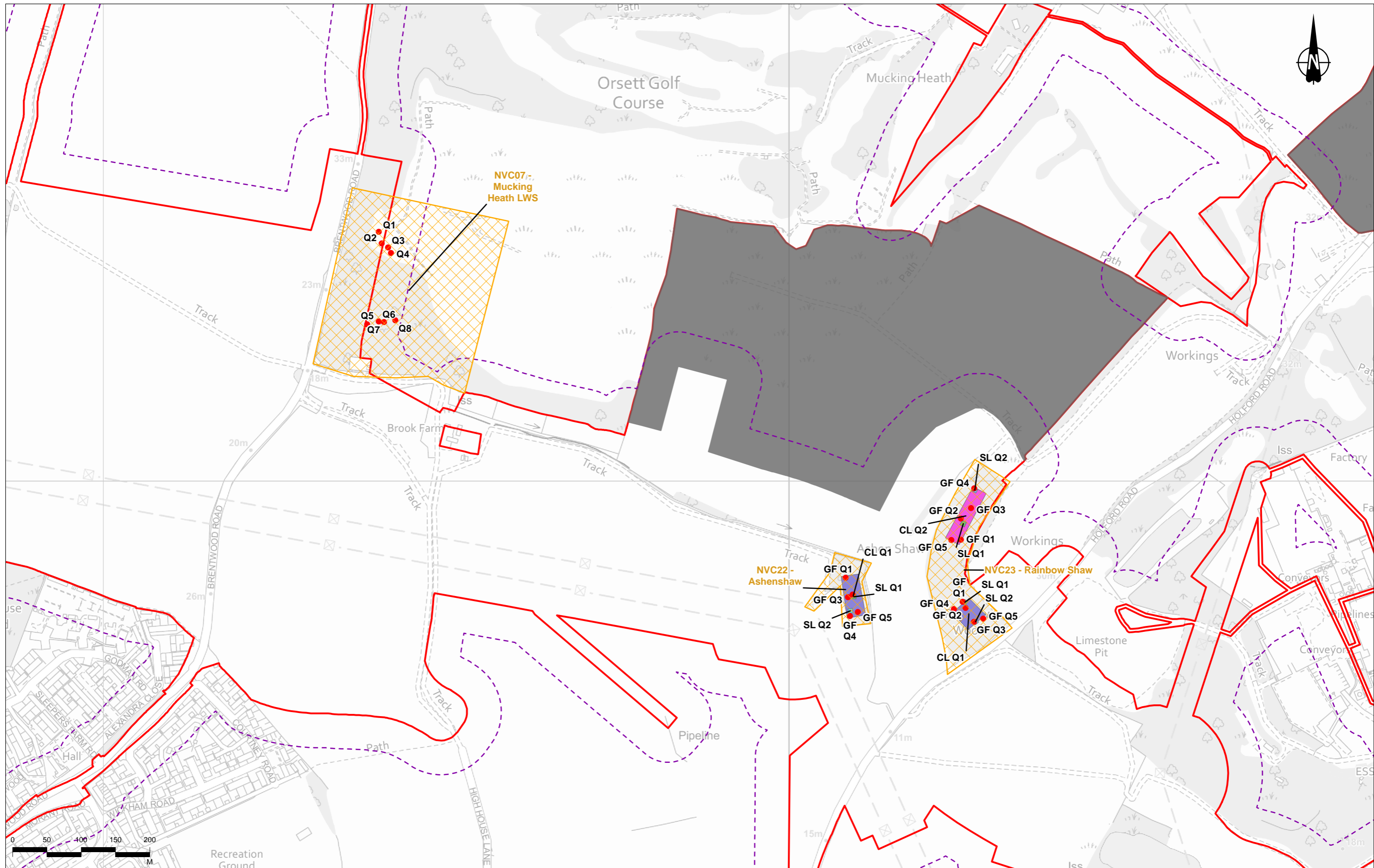

Legend	
	Order Limits
	Compensation area for nitrogen deposition
	Plants and Habitats Study Area
	NVC Survey Areas
	NVC Quadrat Point
	NVC Quadrat polygons
	CL Q1
	CL Q2
	SL Q1
	SL Q2

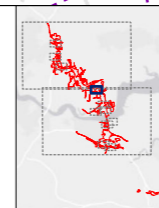

Client  
 national highways  
 Project  
**LOWER THAMES CROSSING**

Status	DCO APPLICATION	Original Size	A3	Revision	P02
Application Document Number	TR010032/APP/6.2	Scale	1:5,000		
Drawing Title	Figure 8.4 - NVC and Lower Plant Survey Locations Page 10 of 13				
Drawing Number	HE540039-CJV-EBD-SZP_EGNE00000000-DR-LE-50043				

P02	S8	24/10/2022	DCO Application	CD	SM	BF
Rev	Status	Rev. Date	Purpose of revision	Drawn	Chkd	Apprd

Z:\Environment\Environmental Statement\08\_Terrestrial Biodiversity\HE540039-CJV-EBD-SZP\_EGNE00000000-DR-LE-50043 - 8\_4 NVC and Lower Plant Survey Locations.apx

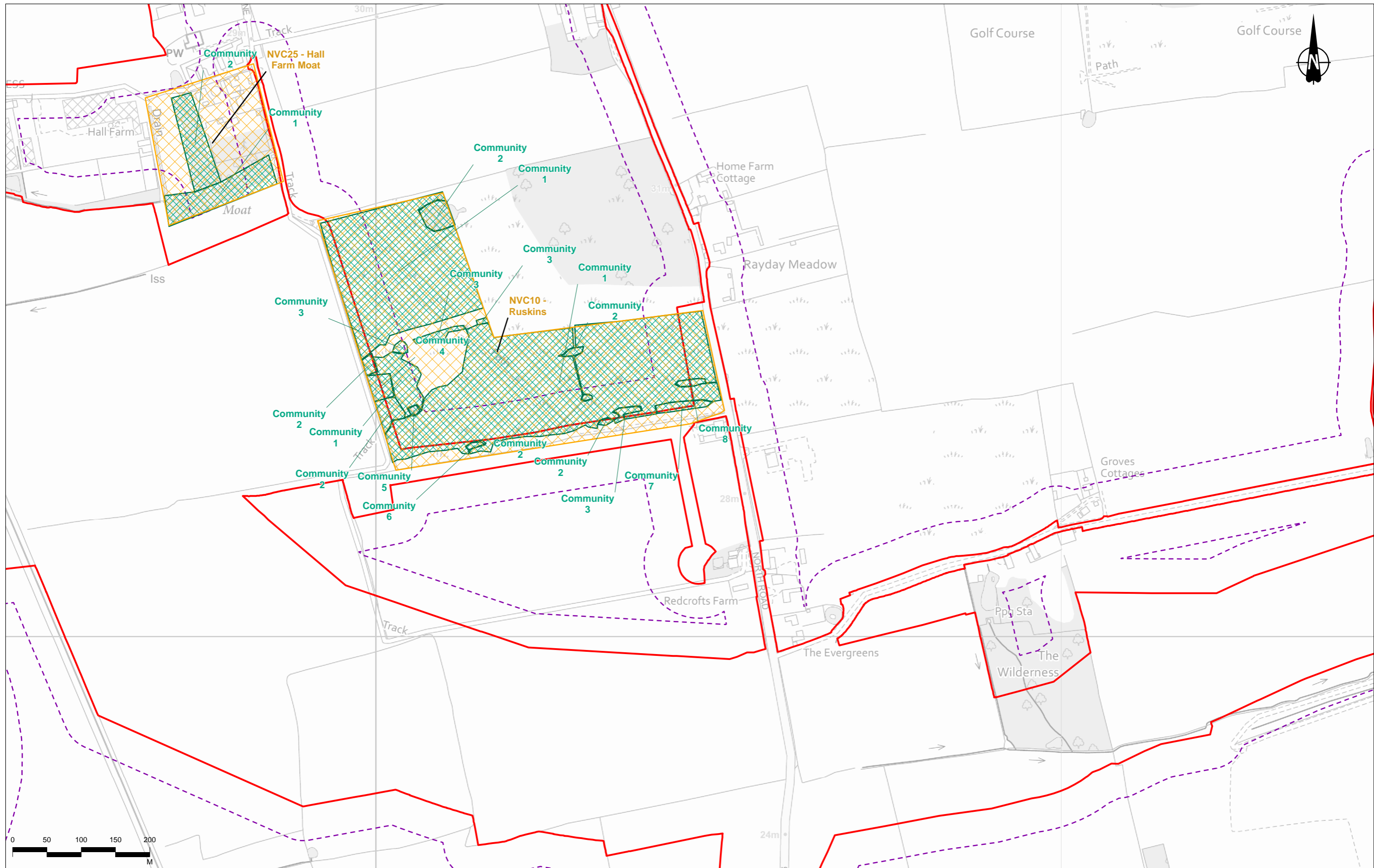

Contains Ordnance Survey data. © Crown copyright and database rights 2022. Ordnance Survey 100030649

P02	S8	24/10/2022	DCO Application	CD	SM	BF
Rev	Status	Rev. Date	Purpose of revision	Drawn	Chkd	Apprv'd

- Legend**
- Order Limits
  - Plants and Habitats Study Area
  - NVC Survey Areas
  - NVC Community

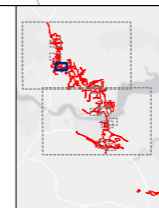

Client  
  
 Project  
**LOWER THAMES CROSSING**

Status	DCO APPLICATION	Original Size	A3	Revision	P02
Application Document Number	TR010032/APP/6.2	Scale	1:5,000		
Drawing Title	Figure 8.4 - NVC and Lower Plant Survey Locations Page 11 of 13				
Drawing Number	HE540039-CJV-EBD-SZP_EGNE0000000-DR-LE-50043				

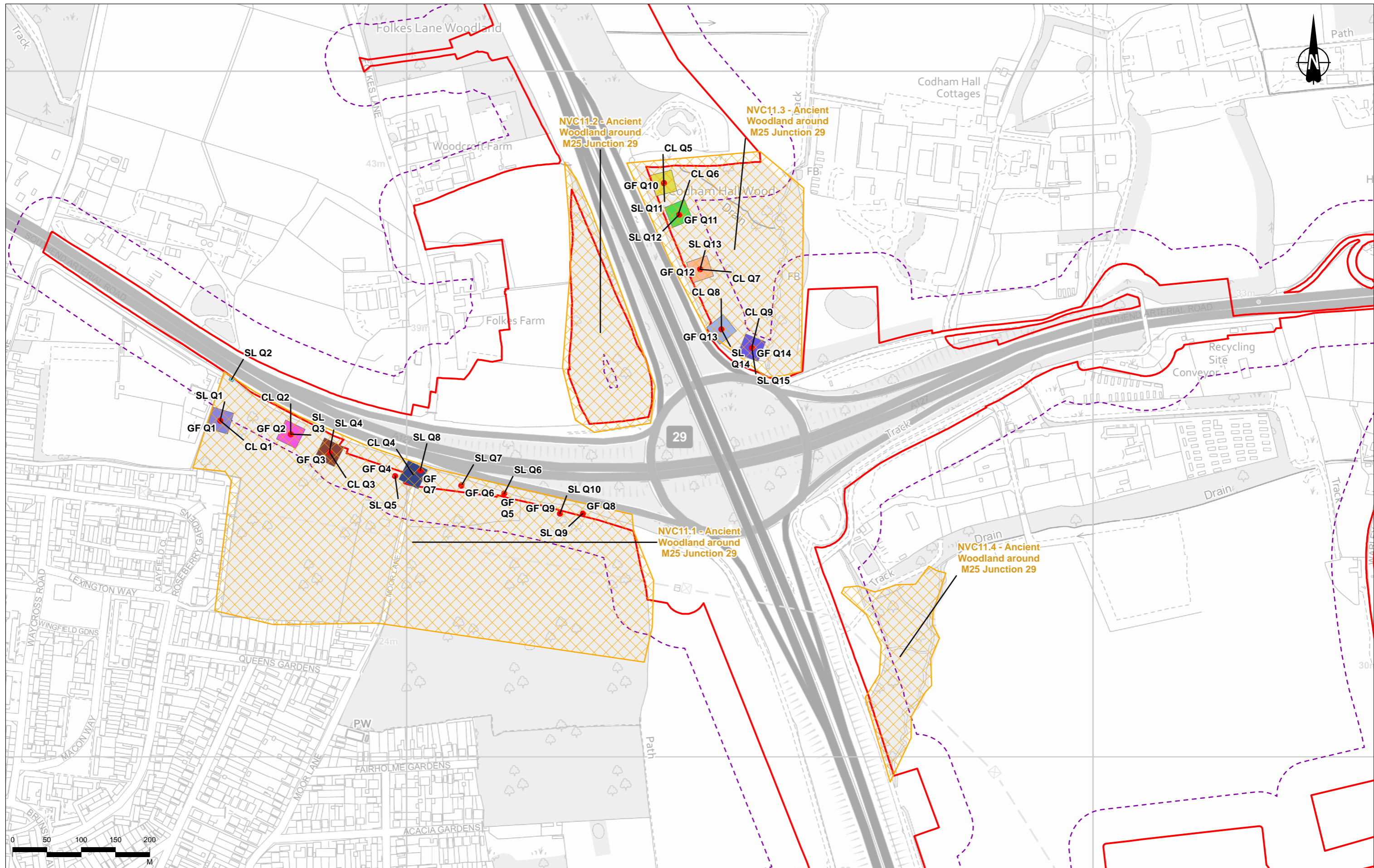

Contains Ordnance Survey data. © Crown copyright and database rights 2022. Ordnance Survey 100030649

P02	S8	24/10/2022	DCO Application	CD	SM	BF
Rev	Status	Rev. Date	Purpose of revision	Drawn	Checked	Approved

Legend	
	Order Limits
	Plants and Habitats Study Area
	NVC Survey Areas
	NVC Quadrat Point
NVC Quadrat polygons	
	CL Q5
	CL Q6
	CL Q7
	CL Q8
	CL Q9
	CL Q1
	CL Q2
	CL Q3
	CL Q4
	SL Q1
	SL Q2
	SL Q3
	SL Q4
	SL Q5
	SL Q6
	SL Q7
	SL Q8
	SL Q9
	SL Q10
	SL Q11
	SL Q12
	SL Q13
	SL Q14
	SL Q15

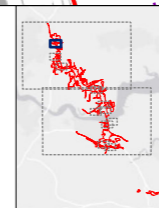

Client: national highways

Project: LOWER THAMES CROSSING

Status	DCO APPLICATION	Original Size	A3	Revision	P02
Application Document Number	TR010032/APP/6.2	Scale	1:5,000		
Drawing Title	Figure 8.4 - NVC and Lower Plant Survey Locations Page 12 of 13				
Drawing Number	HE540039-CJV-EBD-SZP_EGNE0000000-DR-LE-50043				

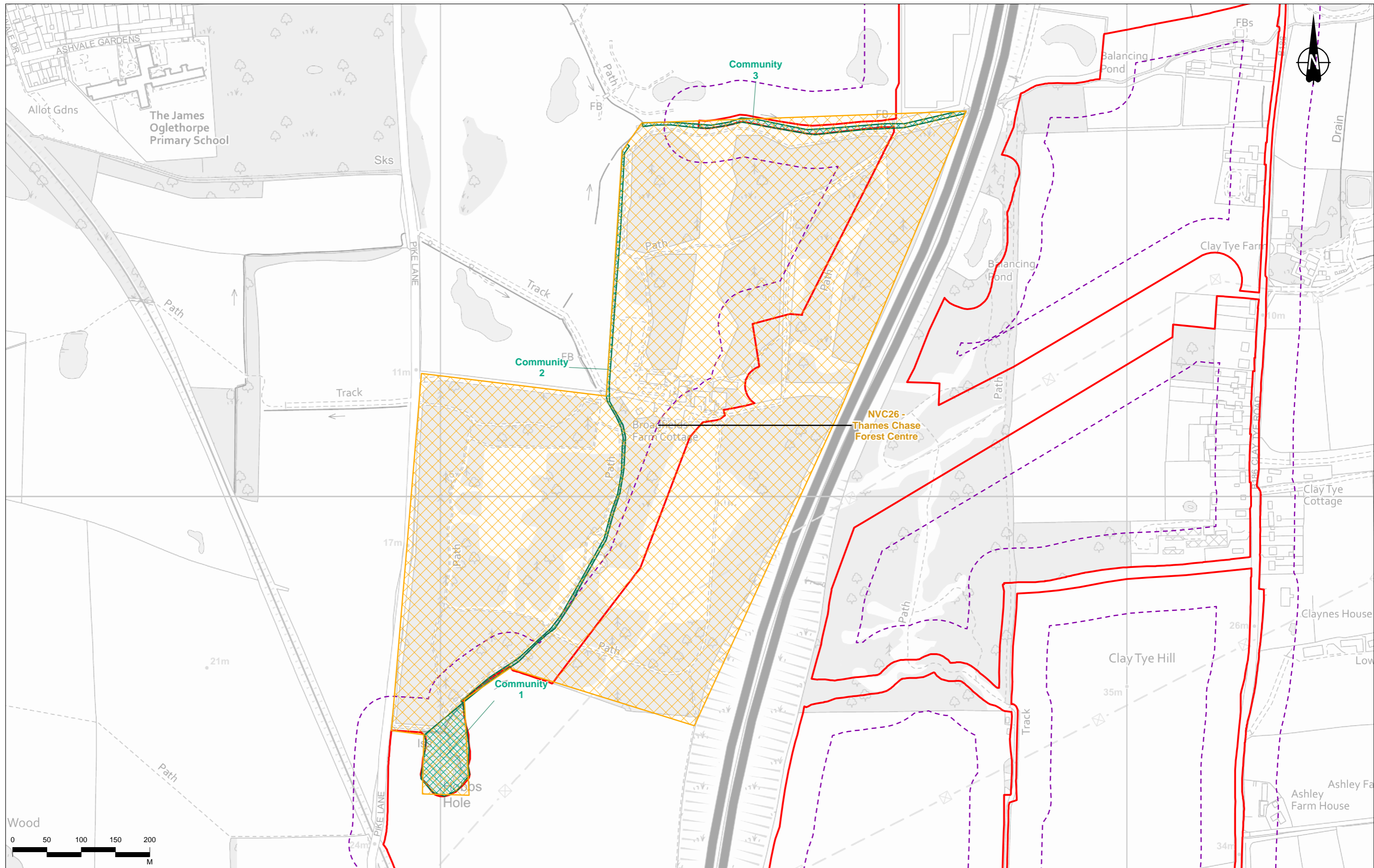

Contains Ordnance Survey data. © Crown copyright and database rights 2022. Ordnance Survey 100030649

Rev	Status	Rev. Date	Purpose of revision	Drawn	Chkd	Appvd
P02	S8	24/10/2022	DCO Application	CD	SM	BF

- Legend**
- Order Limits
  - Plants and Habitats Study Area
  - NVC Survey Areas
  - NVC Community

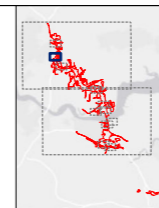

Client  
**national highways**

Project  
**LOWER THAMES CROSSING**

Status	DCO APPLICATION	Original Size	A3	Revision	P02
Application Document Number	TR010032/APP/6.2	Scale	1:5,000		
Drawing Title	Figure 8.4 - NVC and Lower Plant Survey Locations Page 13 of 13				
Drawing Number	HE540039-CJV-EBD-SZP_EGNE0000000-DR-LE-50043				

Z:\Environment\Environmental Statement\08. Terrestrial Biodiversity\HE540039-CJV-EBD-SZP\_EGNE0000000-DR-LE-50043 - 8.4 NVC and Lower Plant Survey Locations.apx

If you need help accessing this or any other National Highways information, please call **0300 123 5000** and we will help you.

© Crown copyright 2022.

You may re-use this information (not including logos) free of charge in any format or medium, under the terms of the Open Government Licence. To view this licence:

visit [www.nationalarchives.gov.uk/doc/open-government-licence/](http://www.nationalarchives.gov.uk/doc/open-government-licence/)

write to the **Information Policy Team, The National Archives, Kew, London TW9 4DU**, or email [psi@nationalarchives.gsi.gov.uk](mailto:psi@nationalarchives.gsi.gov.uk).

Mapping (where present): © Crown copyright and database rights 2022 OS 100030649. You are permitted to use this data solely to enable you to respond to, or interact with, the organisation that provided you with the data. You are not permitted to copy, sub-license, distribute or sell any of this data to third parties in any form.

If you have any enquiries about this publication email [info@nationalhighways.co.uk](mailto:info@nationalhighways.co.uk) or call **0300 123 5000\***.

\*Calls to 03 numbers cost no more than a national rate call to an 01 or 02 number and must count towards any inclusive minutes in the same way as 01 and 02 calls. These rules apply to calls from any type of line including mobile, BT, other fixed line or payphone. Calls may be recorded or monitored.

Printed on paper from well-managed forests and other controlled sources when issued directly by National Highways.

Registered office Bridge House, 1 Walnut Tree Close, Guildford GU1 4LZ

National Highways Company Limited registered in England and Wales number 09346363