

# Lower Thames Crossing

## 6.2 Environmental Statement Figures

### Figure 14.2 - Groundwater Receptors and Resources

APFP Regulation 5(2)(a)  
Infrastructure Planning  
(Applications: Prescribed Forms and Procedure)  
Regulations 2009  
Volume 6

**DATE:** October 2022

Planning Inspectorate Scheme Ref: TR010032  
Application Document Ref: TR010032/APP/6.2

**VERSION:** 1.0

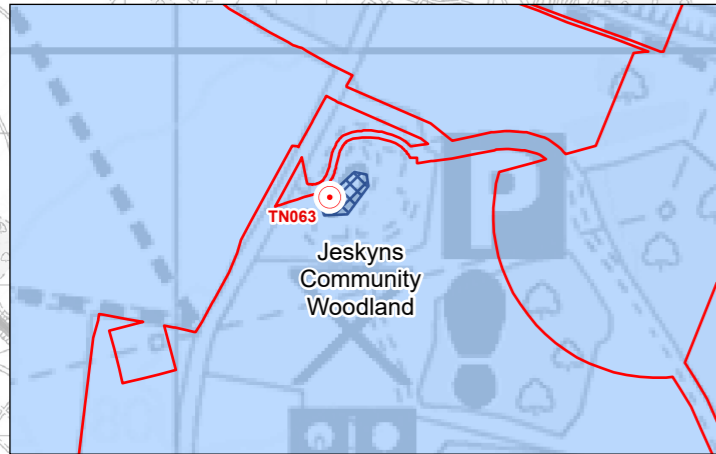
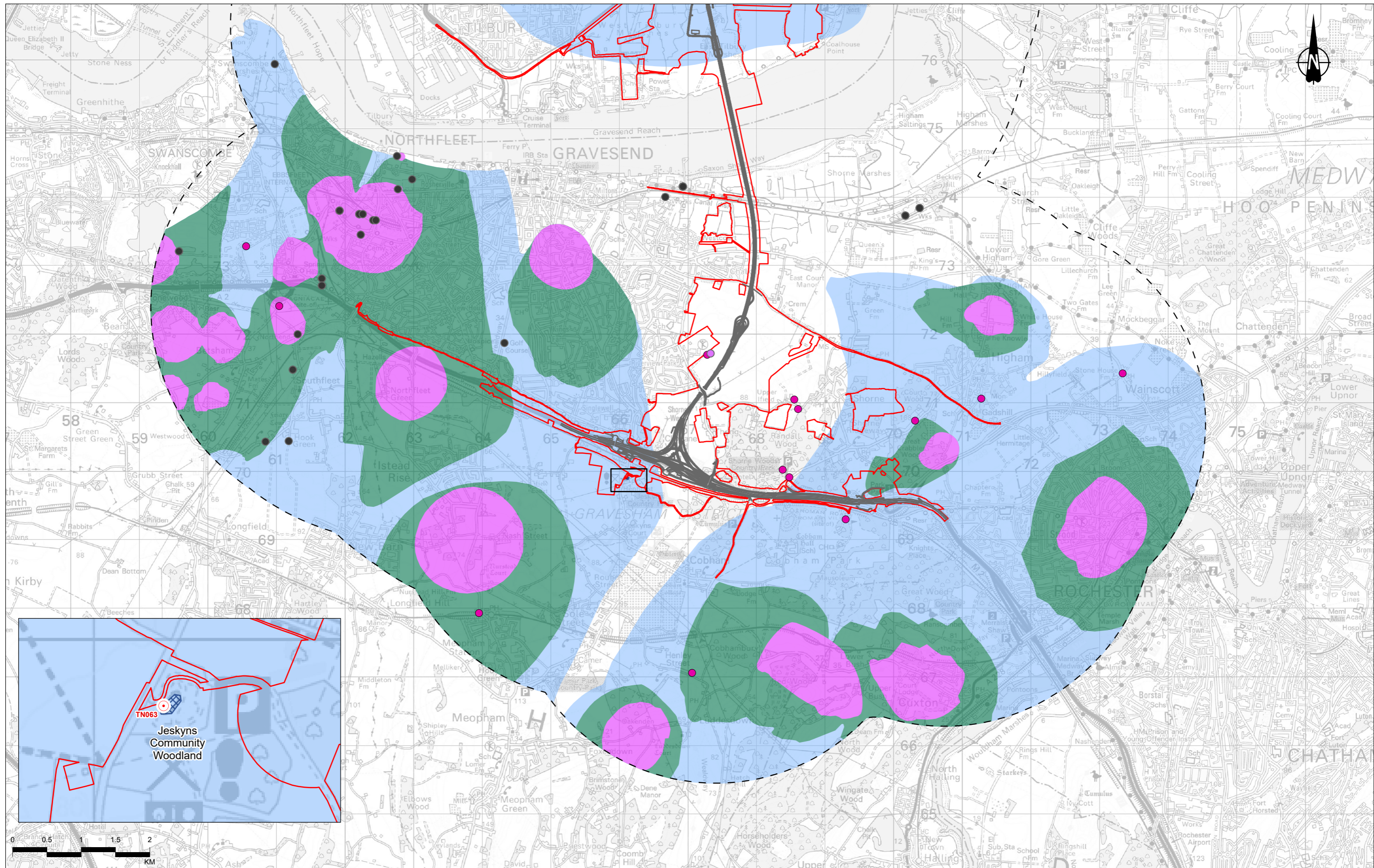

Contains Ordnance Survey data. © Crown copyright and database rights 2022. Ordnance Survey 100030649. Contains Environment Agency information © Environment Agency and/or database right.

P02	S8	18/10/2022	DCO Application	SW	LD	BF
Rev	Status	Rev. Date	Purpose of revision	Drawn	Chkd	Apprvd

Notes:  
 1. Target note numbers cross reference with vegetation survey information presented in Appendix 8.2 of Environmental Statement Chapter 8.  
 2. Water Features Survey report is Appendix 14.2 of the Environmental Statement Chapter 14.  
 3. GWDE refers to a groundwater dependent terrestrial ecosystem.  
 4. Public water supply well locations are not shown.  
 5. Sites of Interest for Nature Conservation (SINC) which are potential GWDEs are detailed in Annex P of Appendix 14.5.

**Legend**  
 — Route alignment  
 — Order Limits  
 — 3km study area boundary  
 — Local Nature Reserve (LNR)  
 — Site of Importance for Nature Conservation with potential GWDE indicated by desk study

Site of Importance for Nature Conservation with potential GWDE indicated by Phase 1 Habitat Survey  
 Potential GWDEs as identified by Project Phase 1 habitat surveys

Site of Importance for Nature Conservation (NVC) survey conducted with possible groundwater base flow  
 GWDEs identified by the Environment Agency SSSI sites

Discharge to ground (permits)  
 Water feature type  
 Groundwater abstraction, well, unknown licence status  
 Groundwater abstraction, well, licensed  
 Irrigation reservoir

Spring (reported by landowner)  
 Source Protection Zone  
 SPZ 1  
 SPZ 2  
 SPZ 3

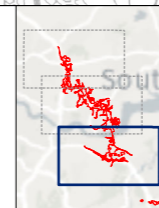

Client: national highways  
 Project: LOWER THAMES CROSSING

Status	DCO Application	Original Size	A3	Revision	P02
Application Document Number	TR010032/APP/6.2	Scale	1:50,000		
Drawing Title	Figure 14.2 - Groundwater Receptors and Resources				
Page	Page 1 of 3				
Drawing Number	HE540039-CJV-EWE-SZP_EGNE0000000-DR-LE-50109				

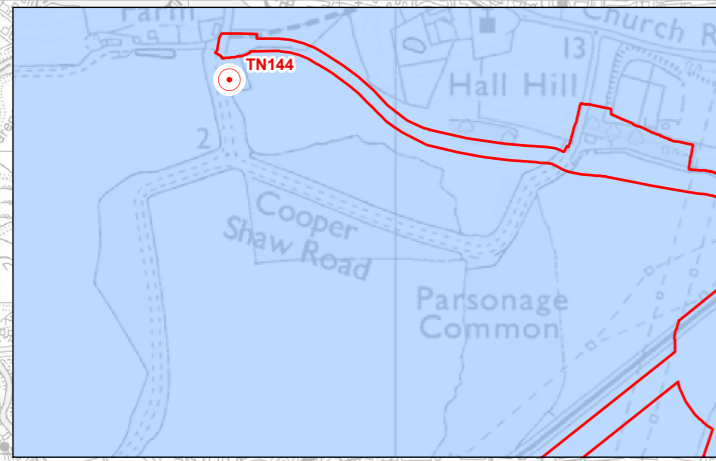
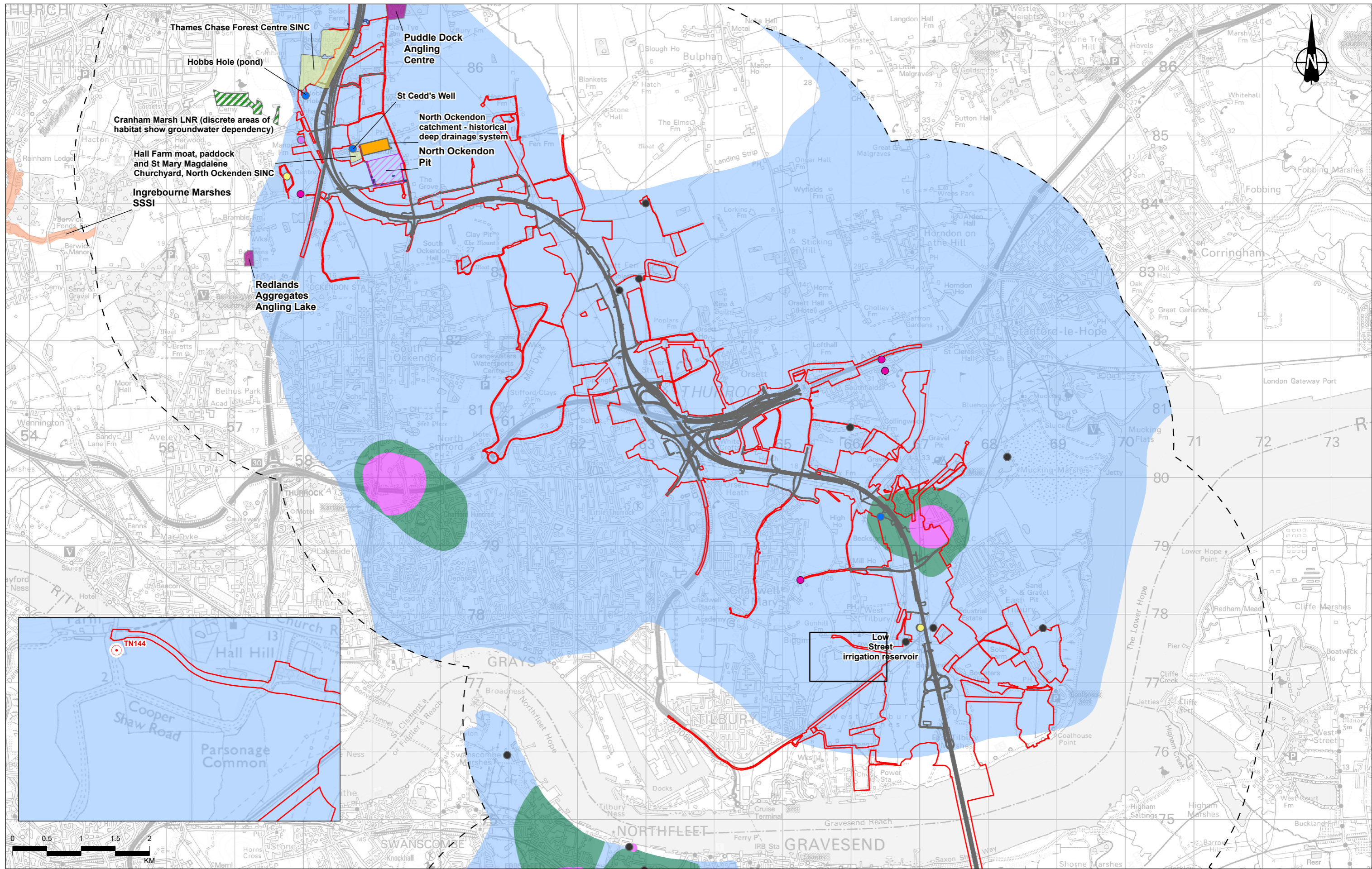

Notes:

1. Target note numbers cross reference with vegetation survey information presented in Appendix 8.2 of Environmental Statement Chapter 8.
2. Water Features Survey report is Appendix 14.2 of the Environmental Statement Chapter 14.
3. GWDE refers to a groundwater dependent terrestrial ecosystem.
4. Public water supply well locations are not shown.
5. Sites of Interest for Nature Conservation (SINC) which are potential GWDEs are detailed in Annex P of Appendix 14.5.

P02	S8	18/10/2022	DCO Application	SW	LD	BF
Rev	Status	Rev. Date	Purpose of revision	Drawn	Checked	Approved

Contains Ordnance Survey data. © Crown copyright and database rights 2022. Ordnance Survey 10003049. Contains Environment Agency information © Environment Agency and/or database right.

- Legend**
- Route alignment
  - Order Limits
  - 3km study area boundary
  - Local Nature Reserve (LNR)
  - Site of Importance for Nature Conservation with potential GWDE indicated by desk study

- Site of Importance for Nature Conservation with potential GWDE indicated by Phase 1 Habitat Survey
- Potential GWDEs as identified by Project Phase 1 habitat surveys

- Site of Importance for Nature Conservation (NVC survey conducted) with possible groundwater base flow
- GWDEs identified by the Environment Agency SSSI sites

- Discharge to ground (permits)
- Water feature type
- Groundwater abstraction, well, unknown licence status
- Groundwater abstraction, well, licensed
- Irrigation reservoir

- Spring (reported by landowner)
- Source Protection Zone
- SPZ 1
- SPZ 2
- SPZ 3

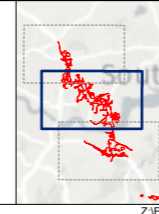

Client: national highways

Project: LOWER THAMES CROSSING

Status	DCO Application	Original Size	A3	Revision	P02
Application Document Number	TR010032/APP/6.2	Scale	1:50,000		
Drawing Title	Figure 14.2 - Groundwater Receptors and Resources				
	Page 2 of 3				
Drawing Number	HE540039-CJV-EWE-SZP_EGNE0000000-DR-LE-50109				

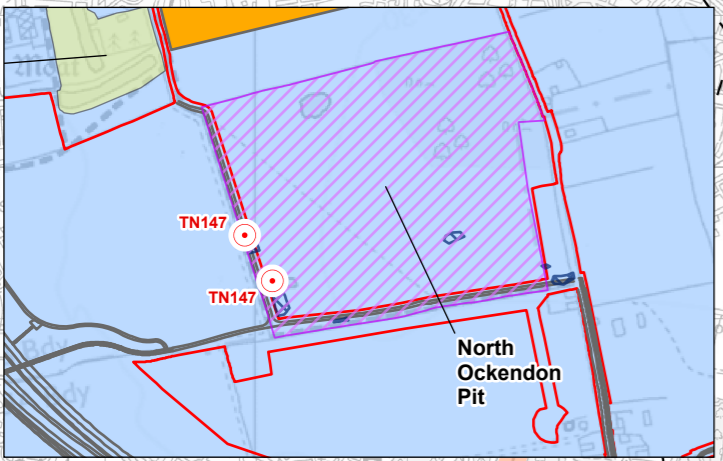
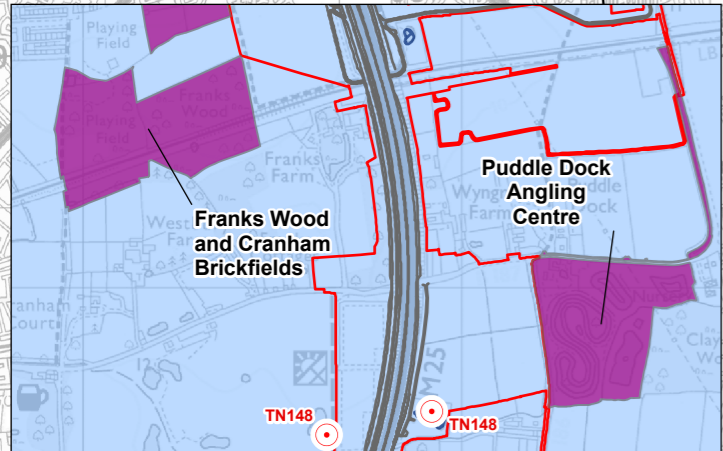
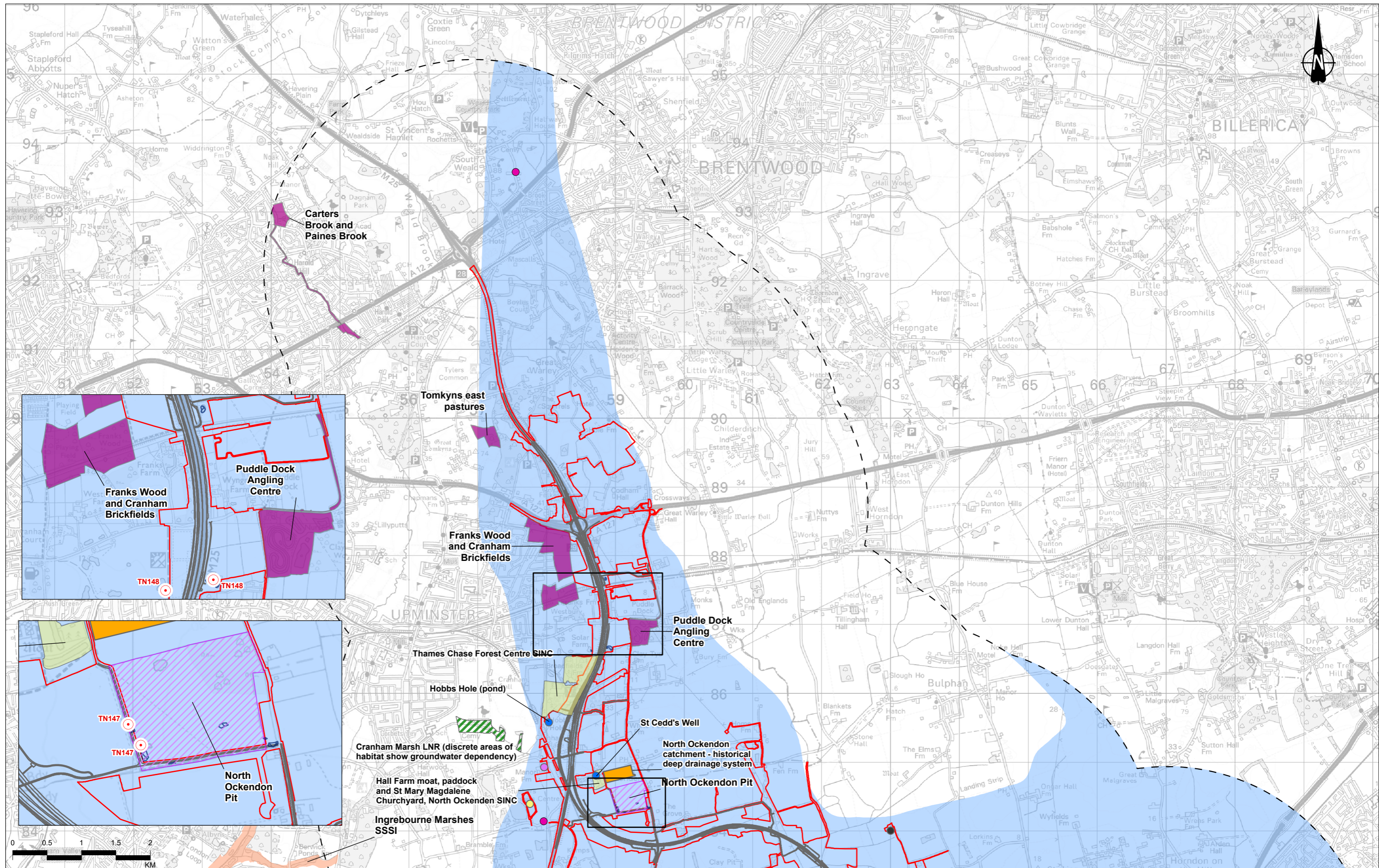

Contains Ordnance Survey data. © Crown copyright and database rights 2022. Ordnance Survey 100030649. Contains Environment Agency information © Environment Agency and/or database right.

P02	S8	19/10/2022	DCO Application	SW	LD	BF
Rev	Status	Rev. Date	Purpose of revision	Drawn	Chkd	Apprvd

Notes:  
 1. Target note numbers cross reference with vegetation survey information presented in Appendix 8.2 of Environmental Statement Chapter 8.  
 2. Water Features Survey report is Appendix 14.2 of the Environmental Statement Chapter 14.  
 3. GWDE refers to a groundwater dependent terrestrial ecosystem.  
 4. Public water supply well locations are not shown.  
 5. Sites of Interest for Nature Conservation (SINC) which are potential GWDEs are detailed in Annex P of Appendix 14.5.

**Legend**

- Route alignment
- Order Limits
- 3km study area boundary
- Local Nature Reserve (LNR)
- Site of Importance for Nature Conservation with potential GWDE indicated by desk study
- Site of Importance for Nature Conservation (NVC) survey conducted with possible groundwater base flow
- Potential GWDEs as identified by Project Phase 1 habitat surveys
- Environment Agency SSSI sites
- Discharge to ground (permits)
- Water feature type: Groundwater abstraction, well, unknown licence status; Groundwater abstraction, well, licensed; Irrigation reservoir
- Spring (reported by landowner)
- Source Protection Zone: SPZ 1, SPZ 2, SPZ 3

Client: national highways

Project: LOWER THAMES CROSSING

Status	DCO Application	Original Size	A3	Revision	P02
Application Document Number	TR010032/APP/6.2	Scale	1:50,000		
Drawing Title	Figure 14.2 - Groundwater Receptors and Resources				
Drawing Number	HE540039-CJV-EWE-SZP_EGNE0000000-DR-LE-50109				
Page 3 of 3					

If you need help accessing this or any other National Highways information, please call **0300 123 5000** and we will help you.

© Crown copyright 2022.

You may re-use this information (not including logos) free of charge in any format or medium, under the terms of the Open Government Licence. To view this licence:

visit [www.nationalarchives.gov.uk/doc/open-government-licence/](http://www.nationalarchives.gov.uk/doc/open-government-licence/)

write to the **Information Policy Team, The National Archives, Kew, London TW9 4DU**, or email [psi@nationalarchives.gsi.gov.uk](mailto:psi@nationalarchives.gsi.gov.uk).

Mapping (where present): © Crown copyright and database rights 2022 OS 100030649. You are permitted to use this data solely to enable you to respond to, or interact with, the organisation that provided you with the data. You are not permitted to copy, sub-license, distribute or sell any of this data to third parties in any form.

If you have any enquiries about this publication email [info@nationalhighways.co.uk](mailto:info@nationalhighways.co.uk) or call **0300 123 5000\***.

\*Calls to 03 numbers cost no more than a national rate call to an 01 or 02 number and must count towards any inclusive minutes in the same way as 01 and 02 calls. These rules apply to calls from any type of line including mobile, BT, other fixed line or payphone. Calls may be recorded or monitored.

Printed on paper from well-managed forests and other controlled sources when issued directly by National Highways.

Registered office Bridge House, 1 Walnut Tree Close, Guildford GU1 4LZ

National Highways Company Limited registered in England and Wales number 09346363