

A1 Birtley to Coal House

Scheme Number: TR010031

6.2 Environmental Statement – Figures Figure 2.2 Environmental Constraints Plan

APFP Regulation 5(2)(a)

Planning Act 2008

Infrastructure Planning (Applications: Prescribed Forms
and Procedure) Regulations 2009

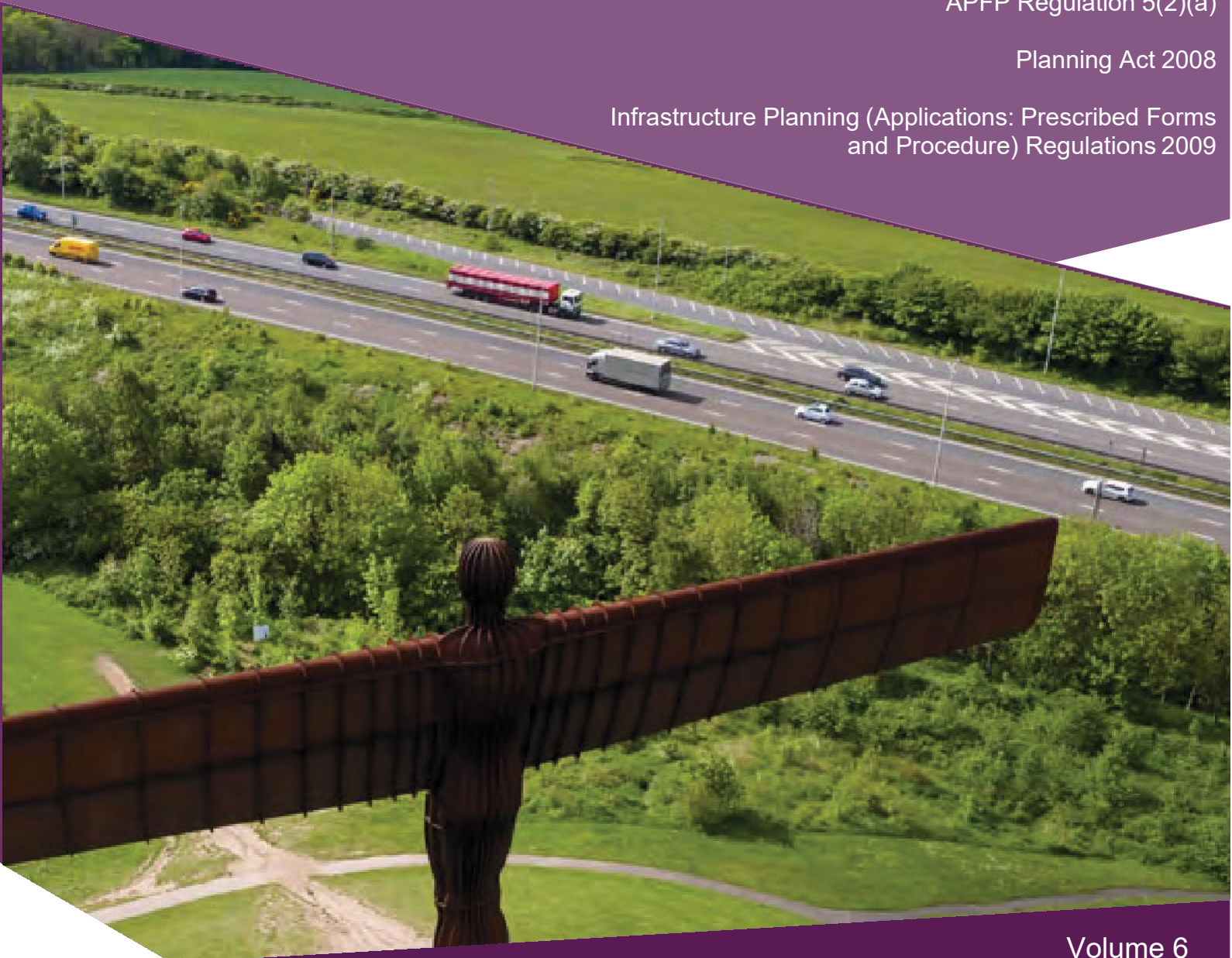

Infrastructure Planning

Planning Act 2008

**The Infrastructure Planning
(Applications: Prescribed Forms and
Procedures) Regulations 2009**

**A1 Birtley to Coal House
Development Consent Order 20[xx]**

**Environmental Statement -
Figures**

Regulation Reference:	APFP Regulation 5(2)(a)
Planning Inspectorate Scheme Reference	TR010031
Application Document Reference	TR010031/APP/6.2
Author:	A1 Birtley to Coal House Project Team, Highways England

Version	Date	Status of Version
Rev 0	14 August 2019	Application Issue

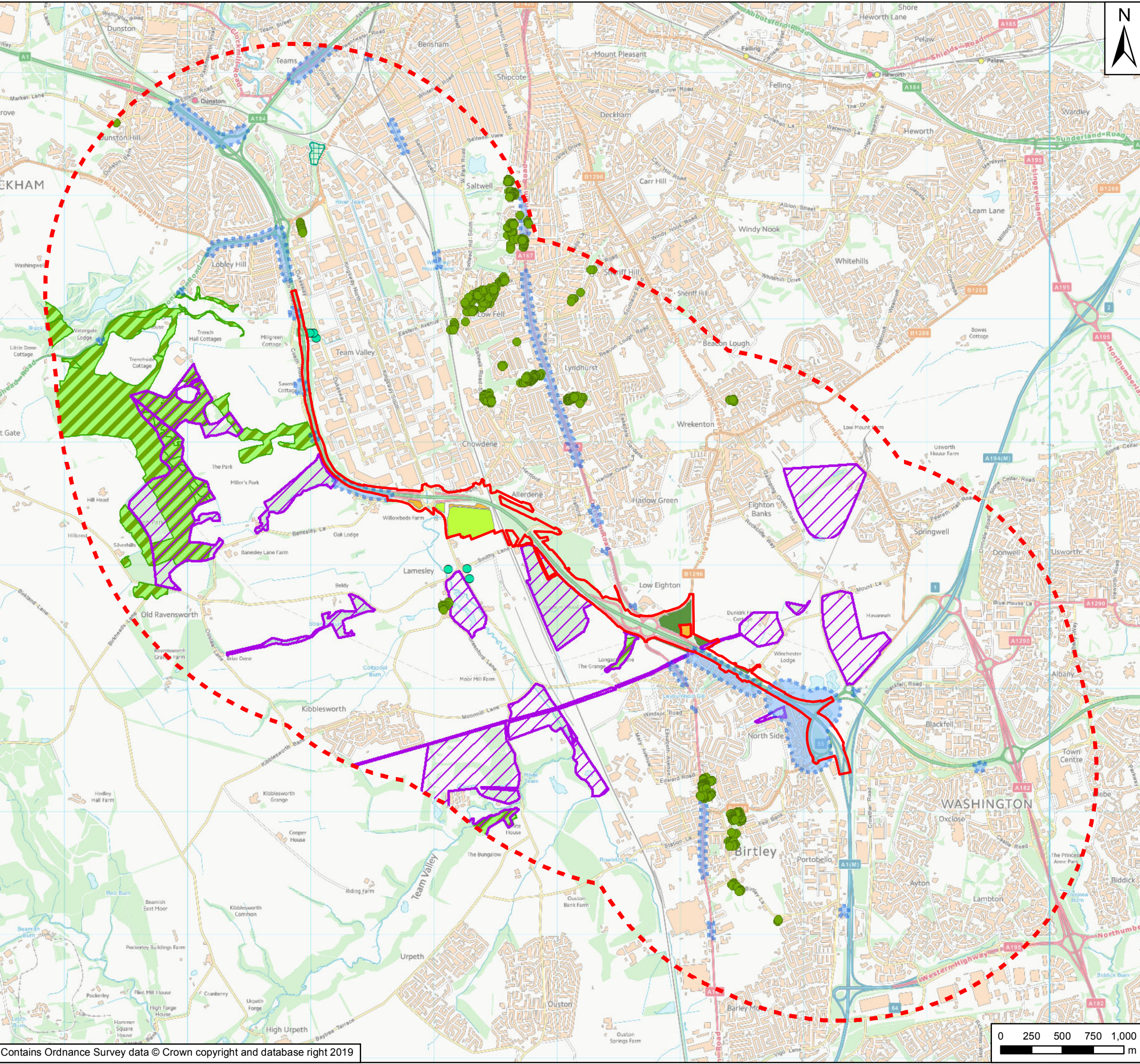

Key

- Scheme Footprint
- 2km Study Area
- Veteran Trees
- Tree Preservation Orders
- Noise Important Areas (NIA)
- Local Nature Reserve
- Local Wildlife Sites
- Ancient Woodland Inventory

Agricultural Land Classification

- Grade 3a
- Grade 3b
- Other Land Predominantly in Non-Agricultural Use

P03	Apr 2019	Third Issue	GH	JR	KS
P02	Mar 2019	Second Issue	GH	JR	KS
P01	Dec 2018	First Issue	GH	JR	NJA
Rev	Date	Description	By	Chk'd	App'd
Suitability					Status

PINS Reference Number **TR010031**

Client

Project Title **A1 Birtley to Coal House Scheme**

Drawing Title **Figure 2.2 Environmental Constraints Plan Page 1 of 4 Ecological and Environmental Constraints**

Scale	1:30,000	Drawn	GH	Checked	JR	Approved	KS	Authorised	NJJA
Original Size	A3	Date	Dec 2018	Date	Dec 2018	Date	Dec 2018	Date	Dec 2018
Drawing Number	HE551462	Originator	WSP	Volume	6.2			Revision	P03
PW Stage Code									

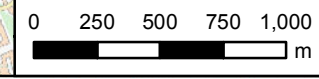

User Name: UKGDH001 Date Saved: 15/04/2019 17:10:11
 Document Path: \\uk.wsgroup.com\central\data\Projects\700419x\70041947 - A1BCH PCF Stage 3 and 4\03 Shared\EI A and flood risk\01 Model\GIS\MXD\Environmental Statement\Figure 2.2 - Environmental Constraints Plan Page 2.mxd

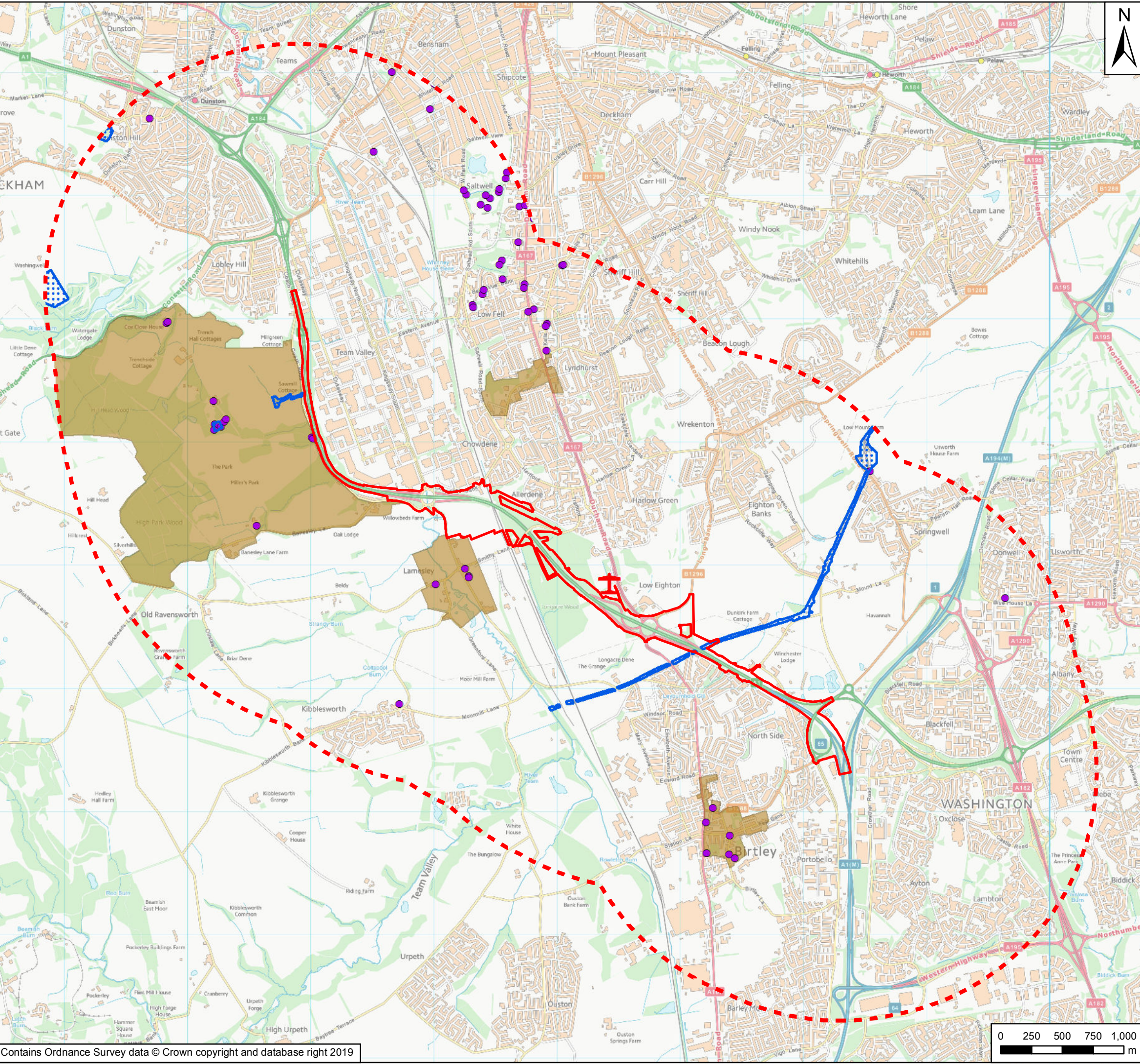

- Key**
- Scheme Footprint
 - 2km Study Area
 - + Angel of the North
 - Listed Building
 - Scheduled Monument
 - Conservation Areas

P03	Apr 2019	Third Issue	GH	JR	KS
P02	Mar 2019	Second Issue	GH	JR	KS
P01	Dec 2018	First Issue	GH	JR	NJA
Rev	Date	Description	By	Chk'd	App'd

Suitability: **Suitable for Information** Status: **S2**

PINS Reference Number: **TR010031**



Project Title: **A1 Birtley to Coal House Scheme**

Drawing Title: **Figure 2.2 Environmental Constraints Plan Page 2 of 4 Cultural Heritage Constraints**

Scale	1:30,000	Drawn	GH	Checked	JR	Approved	KS	Authorised	NJJA
Original Size	A3	Date	Dec 2018	Date	Dec 2018	Date	Dec 2018	Date	Dec 2018

Drawing Number	HE551462	Originator	WSP	Volume	6.2
Revision	P03				
PW Stage Code					

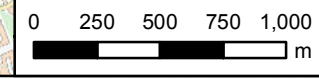

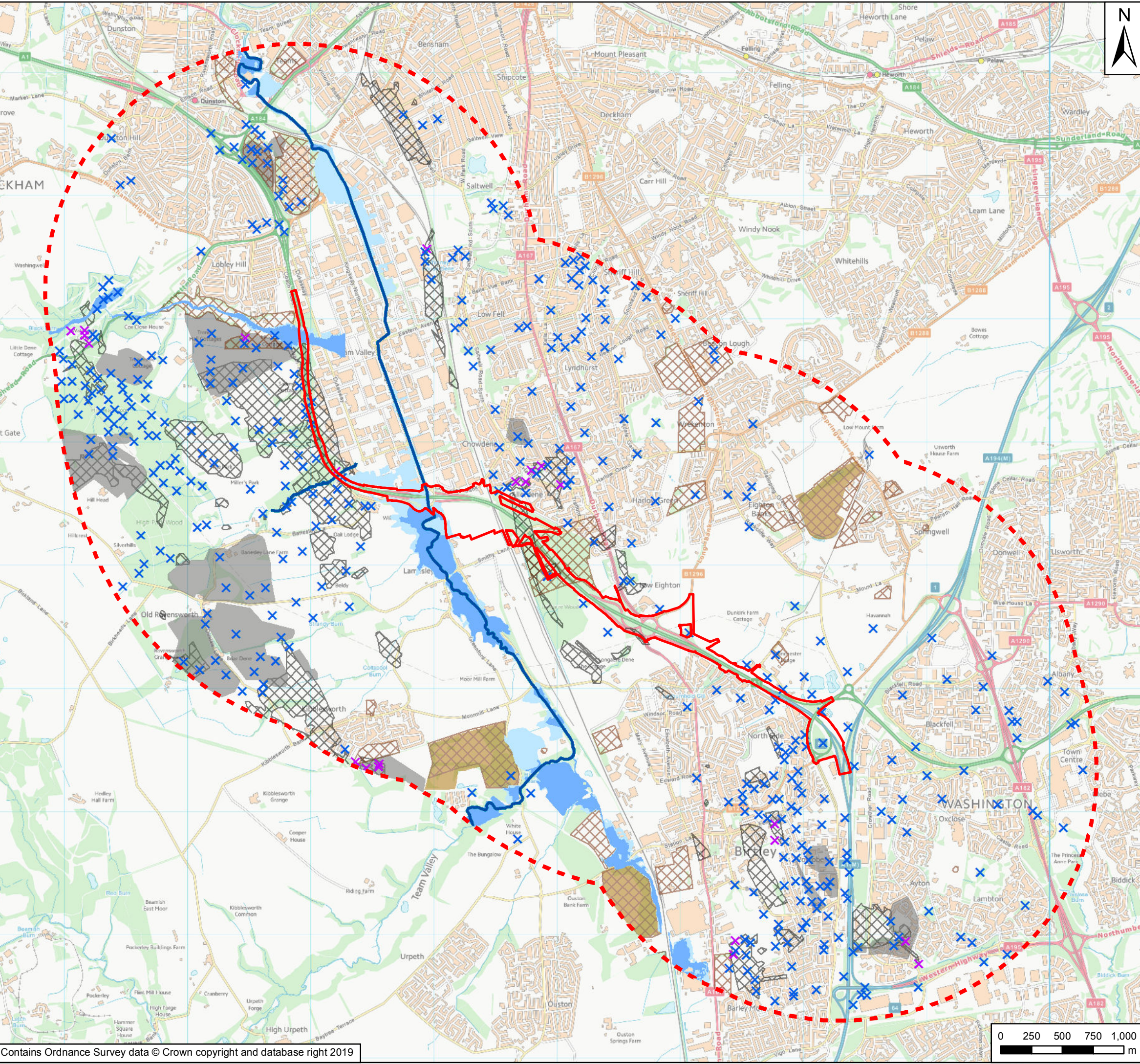

Key	
	Scheme Footprint
	2km Study Area
	Adit
	Shaft
	Statutory Main Rivers
	Flood Zone 2
	Flood Zone 3
	Historic Landfill
	Authorised Landfill
	Past Shallow Coal Mining Workings
	Surface Mining (Past and Present)

Rev	Date	Description	By	Chk'd	App'd
P03	Apr 2019	Third Issue	GH	JR	KS
P02	Mar 2019	Second Issue	GH	JR	KS
P01	Dec 2018	First Issue	GH	JR	NJA

Suitability Status

PINS Reference Number: TR010031

Client:

Project Title: A1 Birtley to Coal House Scheme

Drawing Title: Figure 2.2 Environmental Constraints Plan Page 3 of 4 Water Environment and Geological Constraints

Scale	Drawn	Checked	Approved	Authorised
1:30,000	GH	JR	KS	NJA

Original Size	Date	Date	Date	Date
A3	Dec 2018	Dec 2018	Dec 2018	Dec 2018

Drawing Number	Originator	Volume	Revision
HE551462	WSP	6.2	P03

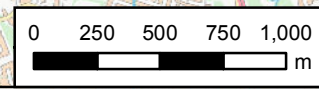

B2CH	
Section	Type
ID	Direction
Type	Role
Number	

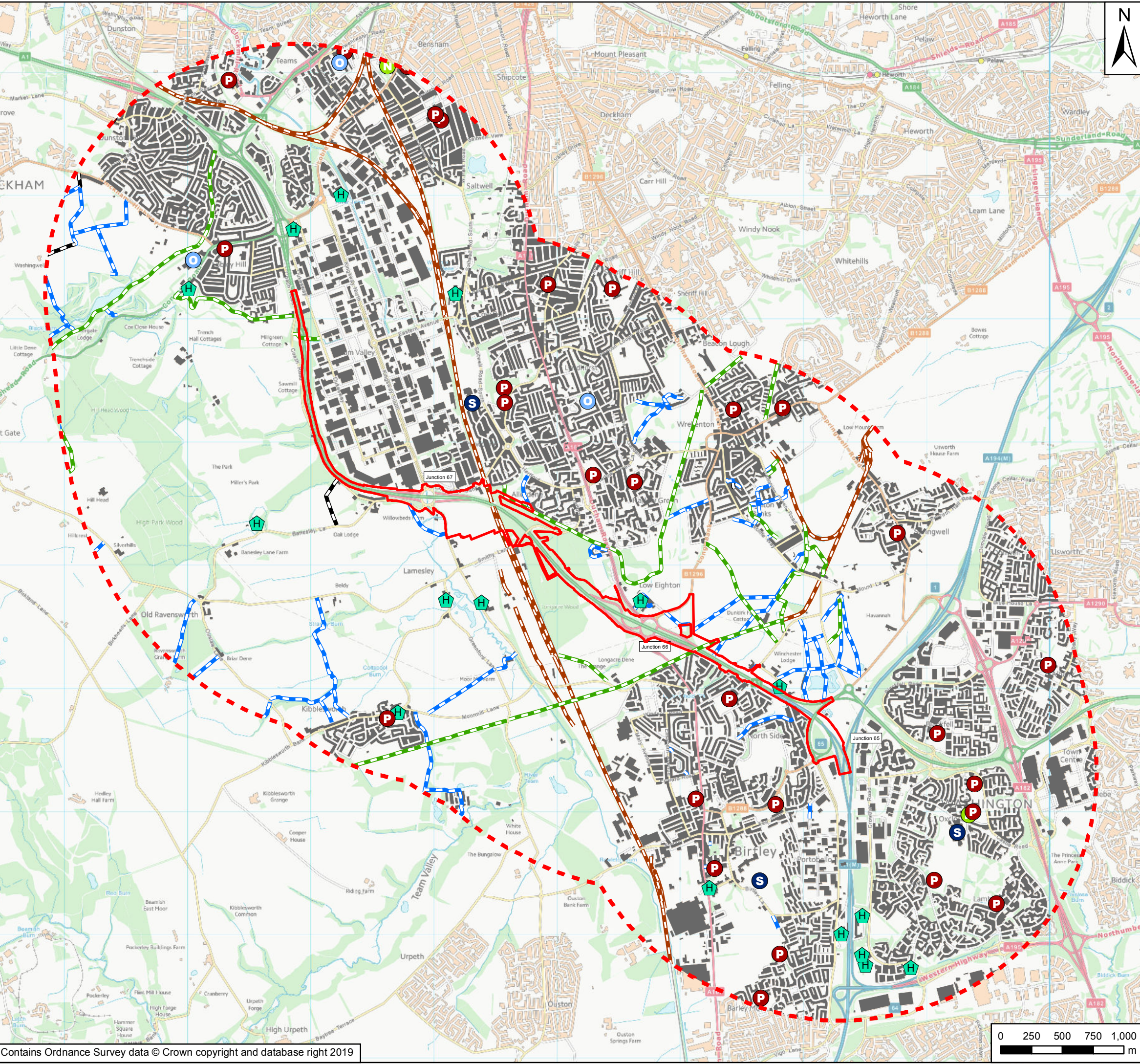

Key	
	Scheme Footprint
	2km Study Area
	Nursery
	Primary School
	Secondary School
	Other Educational Facility
	Hotels
	Bridleway
	Footpath
	Restricted Byway
	Railway Line
	Residential and Industrial Properties

Rev	Date	Description	By	Chk'd	App'd
P03	Apr 2019	Third Issue	GH	JR	KS
P02	Mar 2019	Second Issue	GH	JR	KS
P01	Dec 2018	First Issue	GH	JR	NJA

Suitability Status

PINS Reference Number: TR010031

Client:

Project Title: A1 Birtley to Coal House Scheme

Drawing Title: Figure 2.2 Environmental Constraints Plan Page 4 of 4
Community and Recreational Constraints

Scale	Drawn	Checked	Approved	Authorised
1:30,000	GH	JR	KS	NJA

Original Size	Date	Date	Date	Date
A3	Dec 2018	Dec 2018	Dec 2018	Dec 2018

Drawing Number	Originator	Volume	Revision
HE551462	WSP	6.2	P03

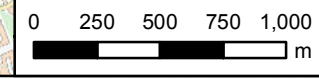

If you need help accessing this or any other Highways England information, please call **0300 470 4580** and we will help you.

© Crown copyright 2019.

You may re-use this information (not including logos) free of charge in any format or medium, under the terms of the Open Government Licence. To view this licence:

visit www.nationalarchives.gov.uk/doc/open-government-licence/

write to the **Information Policy Team, The National Archives,**

Kew, London TW9 4DU, or email

psi@nationalarchives.gsi.gov.uk.

This document is also available on our website at www.gov.uk/highways

If you have any enquiries about this document A1BirtleytoCoalhouse@highwaysengland.co.uk or call **0300 470 4580***.

*Calls to 03 numbers cost no more than a national rate call to an 01 or 02 number and must count towards any inclusive minutes in the same way as 01 and 02 calls.

These rules apply to calls from any type of line including mobile, BT, other fixed line or payphone. Calls may be recorded or monitored.

Registered office Bridge House, 1 Walnut Tree Close, Guildford GU1 4LZ
Highways England Company Limited registered in England and Wales number 09346363