

M25 junction 28 improvement scheme TR010029

6.2 Environmental Statement Chapter 9: Landscape and visual figures

APFP Regulation 5(2)(a)
Planning Act 2008

Infrastructure Planning (Applications: Prescribed Forms and Procedure) Regulations 2009



Infrastructure Planning

Planning Act 2008

The Infrastructure Planning (Applications: Prescribed Forms and Procedure) Regulations 2009

M25 junction 28 scheme Development Consent Order 202[x]

6.2 ENVIRONMENTAL STATEMENT CHAPTER 9: LANDSCAPE AND VISUAL FIGURES

Regulation Number:	Regulation 5(2)(a)
Planning Inspectorate Scheme Reference:	TR010029
Application Document Reference:	TR010029/APP/6.2
Author:	M25 junction 28 improvement scheme project team, Highways England

Version	Date	Status of Version
3	June 2021	Deadline 9, final version
2	April 2021	Deadline 5
1	May 2020	Application issue

Table of contents

Chapter	Pages
2. Schedule of figures included in this application document	4

2. Schedule of figures included in this application document

Document title	Document number	Revision
Figure 9.1 Local Designations	TR010029/APP/6.2	1
Figure 9.2 Landscape Character	TR010029/APP/6.2	1
Figure 9.3 Topography	TR010029/APP/6.2	1
Figure 9.4 Tranquillity	TR010029/APP/6.2	1
Figure 9.5 Zone of Visual Influence (ZVI) Assessment – Winter Scenario	TR010029/APP/6.2	1
Figure 9.6 Zone of Visual Influence (ZVI) Assessment – Sumer Scenario	TR010029/APP/6.2	1
Figure 9.7 Viewpoint Location Plan	TR010029/APP/6.2	2
Figure 9.8 Panoramic Photographs and Viewpoints Sheet 1 of 6	TR010029/APP/6.2	0
Figure 9.9 Panoramic Photographs and Viewpoints Sheet 2 of 6	TR010029/APP/6.2	0
Figure 9.10 Panoramic Photographs and Viewpoints Sheet 3 of 6	TR010029/APP/6.2	0
Figure 9.11 Panoramic Photographs and Viewpoints Sheet 4 of 6	TR010029/APP/6.2	0
Figure 9.12 Panoramic Photographs and Viewpoints Sheet 5 of 6	TR010029/APP/6.2	0
Figure 9.13 Panoramic Photographs and Viewpoints Sheet 6 of 6	TR010029/APP/6.2	0

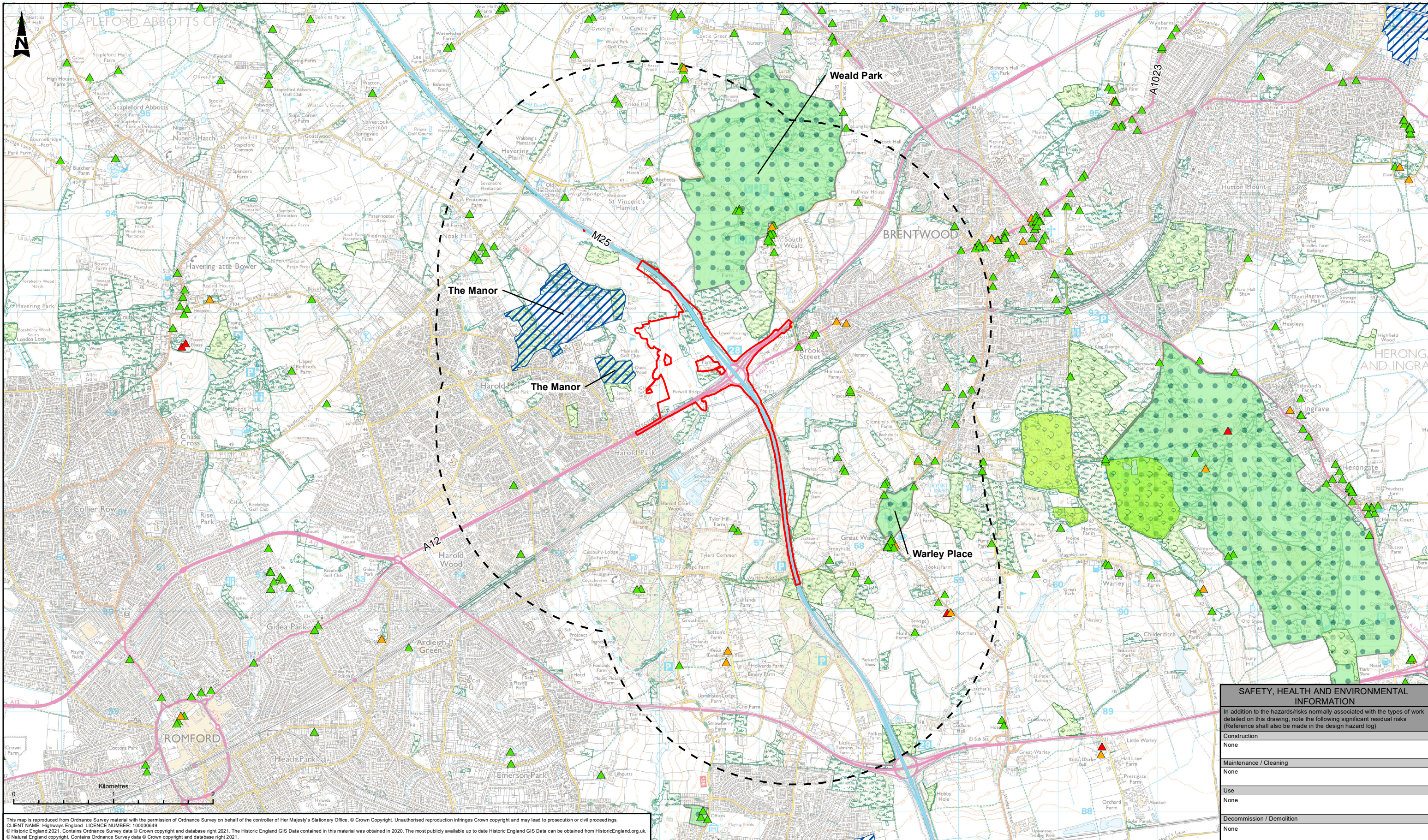

This map is reproduced from Ordnance Survey material with the permission of Ordnance Survey on behalf of the controller of Her Majesty's Stationery Office. © Crown Copyright. Unauthorised reproduction infringes Crown copyright and may lead to prosecution or civil proceedings.
 CLIENT NAME: Highways England | LICENCE NUMBER: 100030849
 © Historic England 2021. Contains Ordnance Survey data © Crown copyright and database right 2021. The most publicly available up to date Historic England GIS Data can be obtained from HistoricEngland.org.uk
 © Natural England copyright. Contains Ordnance Survey data © Crown copyright and database right 2021.

LEGEND	
	DCO Boundary
	2km Study Area
	Local Nature Reserves
	Registered Parks and Gardens
	Ancient & Semi-Natural Woodland
	Ancient Replanted Woodland
	Deciduous Woodland
	Listed Building Grade I
	Listed Building Grade II*
	Listed Building Grade II

Description	Status	Revision	Drawn	Checked	Reviewed	Authorised	Issue Date
PUBLISHED	A1	003	SD	NH	EM	PG	25/06/21
PUBLISHED	A1	002	SD	NH	EM	PG	17/03/20

PUBLISHED

ATKINS
 Member of the SNC-Lavalin Group

Epsom Gateway
 Ashley Avenue
 Epsom
 Surrey
 KT18 5AL

Tel: +44 (0) 1372 726140
 Fax: +44 (0) 1372 740055

Copyright © Atkins Limited (2021) | www.atkinsglobal.com

SAFETY, HEALTH AND ENVIRONMENTAL INFORMATION	
In addition to the hazards/risks normally associated with the types of work detailed on this drawing, note the following significant residual risks (Reference shall also be made in the design hazard log)	
Construction	None
Maintenance / Cleaning	None
Use	None
Decommission / Demolition	None

Client

highways england

Project Title	M25 Junction 28	
Drawing Title	FIGURE 9.1 LOCAL DESIGNATIONS	
Drawing Number	Project	Originator
	HE551519 - ATK - ELS	XX - GS - GI - 000001
Original Size: A3	Scale: 1:35,000	Project Ref. No: --
	Sheet: 1 of 1	Rev: C03

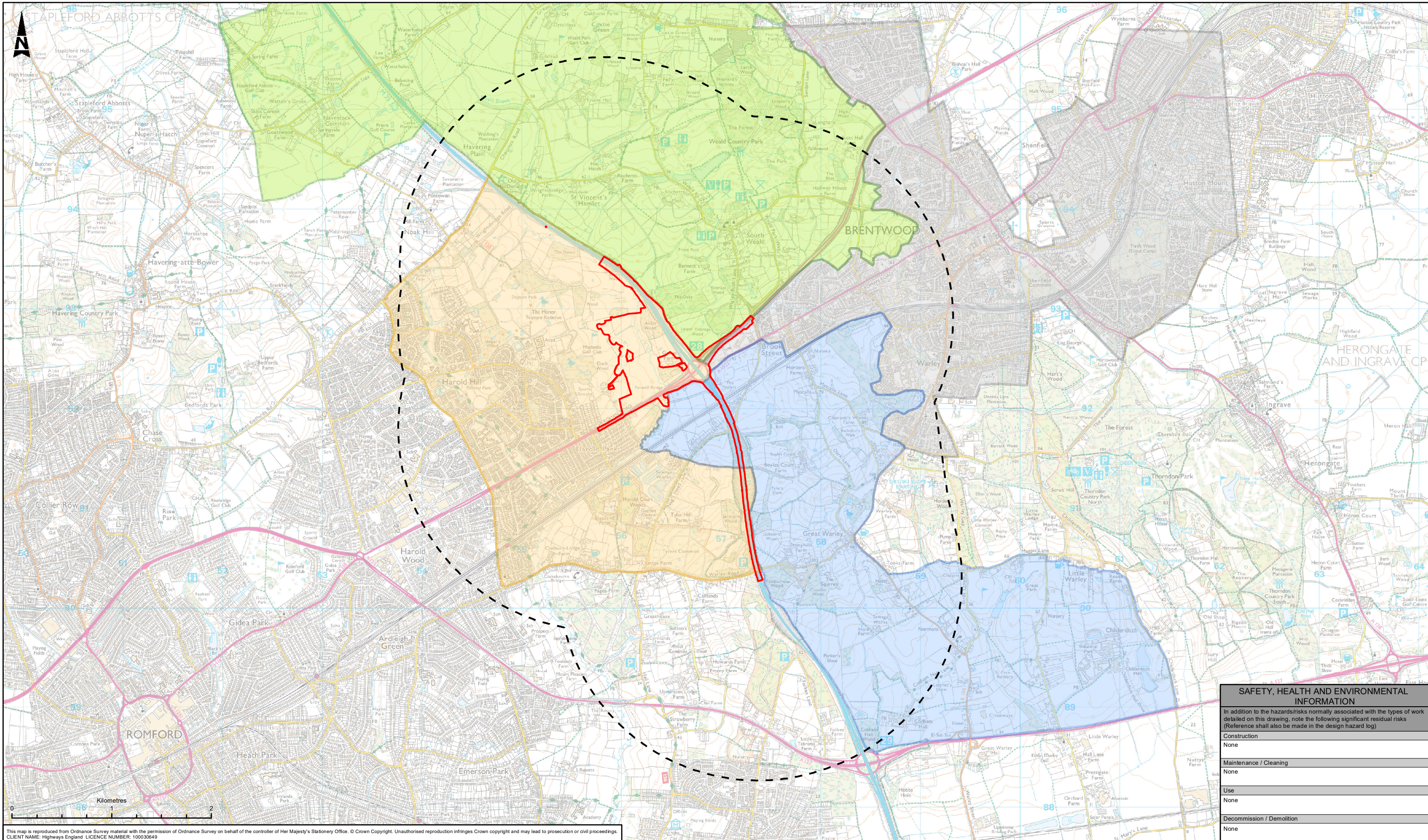

This map is reproduced from Ordnance Survey material with the permission of Ordnance Survey on behalf of the controller of Her Majesty's Stationery Office. © Crown Copyright. Unauthorised reproduction infringes Crown copyright and may lead to prosecution or civil proceedings.
 CLIENT NAME: Highways England LICENCE NUMBER: 100030649

SAFETY, HEALTH AND ENVIRONMENTAL INFORMATION	
In addition to the hazards/risks normally associated with the types of work detailed on this drawing, note the following significant residual risks (Reference shall also be made in the design hazard log)	
Construction	None
Maintenance / Cleaning	None
Use	None
Decommission / Demolition	None

LEGEND

- DCO Boundary
- 2km Study Area
- Landscape Character Areas - Regional**
- Brentwood District Council**
- F13 Great Warley Wooded Farmland
- F15 Weald Wooded Farmland
- Urban Character Area
- Havinging London Borough**
- Urban Character Area

Description	Status	Revision	Drawn	Checked	Reviewed	Authorised	Issue Date

PUBLISHED

ATKINS

Member of the SNC-Lavalin Group

Epsom Gateway
Ashley Avenue
Epsom
Surrey
KT18 5AL

Tel: +44 (0) 1372 726140
Fax: +44 (0) 1372 740055

Copyright © Atkins Limited (2021) www.atkinsglobal.com

Project Title		M25 Junction 28	
Drawing Title		FIGURE 9.2 LANDSCAPE CHARACTER	
Drawing Number			
Project	Originator	Volume	
HE551519 - ATK - ELS	XX - GS - GI - 000002		
Location	Type	Role	Number
A3	Scale	Project Ref. No.	
1:35,000			
Sheet	Number	Rev.	
1 of 1		C03	



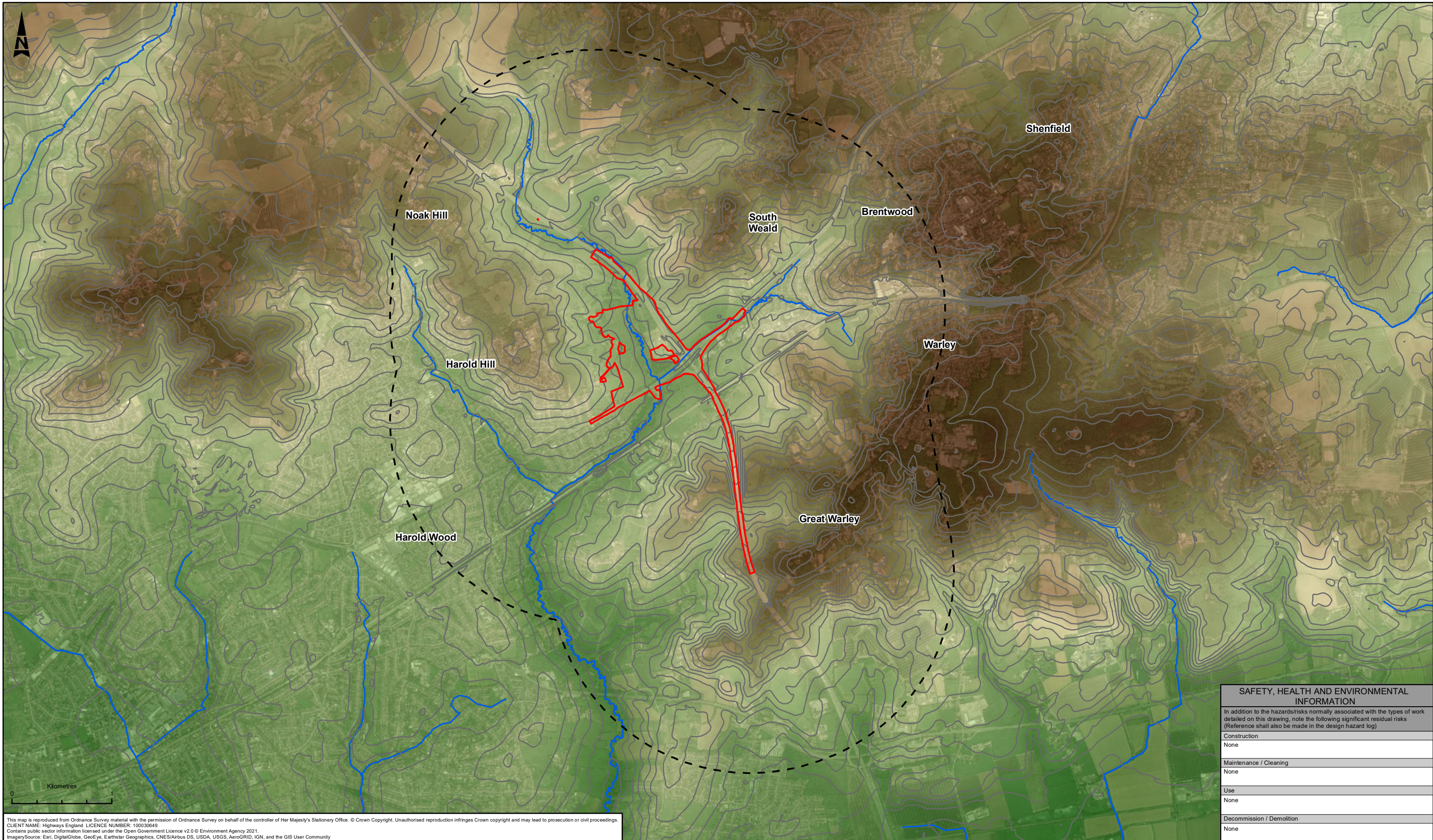

This map is reproduced from Ordnance Survey material with the permission of Ordnance Survey on behalf of the controller of Her Majesty's Stationery Office. © Crown Copyright. Unauthorised reproduction infringes Crown copyright and may lead to prosecution or civil proceedings.
 CLIENT NAME: Highways England; LICENCE NUMBER: 100030649
 Contains public sector information licensed under the Open Government Licence v2.0 © Environment Agency 2021.
 Imagery Source: Esri, DigitalGlobe, GeoEye, Earthstar Geographics, CNES/Airbus DS, USDA, USGS, AeroGRID, IGN, and the GIS User Community

LEGEND

- DCO Boundary
- 2km Study Area
- River and Canal Watercourses
- 5m Contours

Elevation (5 metres DTM)

High : 120.62

Low : -2.3

Description							
Status	Revision	Drawn	Checked	Reviewed	Authorised	Issue Date	
PUBLISHED							
A1	C03	SD	NH	EM	PG	25/06/21	
Description							
PUBLISHED							
A1	C02	SD	NH	EM	PG	17/03/20	

Drawing Suitability
PUBLISHED

Status
A1

ATKINS

Member of the SNC-Lavalin Group

Epsom Gateway
Ashley Avenue
Epsom
Surrey
KT18 5AL

Tel: +44 (0) 1372 726140
Fax: +44 (0) 1372 740055

Copyright © Atkins Limited (2021) www.atkinsglobal.com

highways
england

SAFETY, HEALTH AND ENVIRONMENTAL INFORMATION					
In addition to the hazards/risks normally associated with the types of work detailed on this drawing, note the following significant residual risks (Reference shall also be made in the design hazard log)					
Construction					
None					
Maintenance / Cleaning					
None					
Use					
None					
Decommission / Demolition					
None					
Project Title		M25 Junction 28			
Drawing Title		FIGURE 9.3 TOPOGRAPHY			
Drawing Number		Project: HE551519 - ATK - ELS Originator: XX - GS - GI - 000003 Volume: 1 of 1			
Original Size: A3	Scale: 1:35,000	Project Ref. No.:	---	Sheet: 1 of 1	Rev: C03

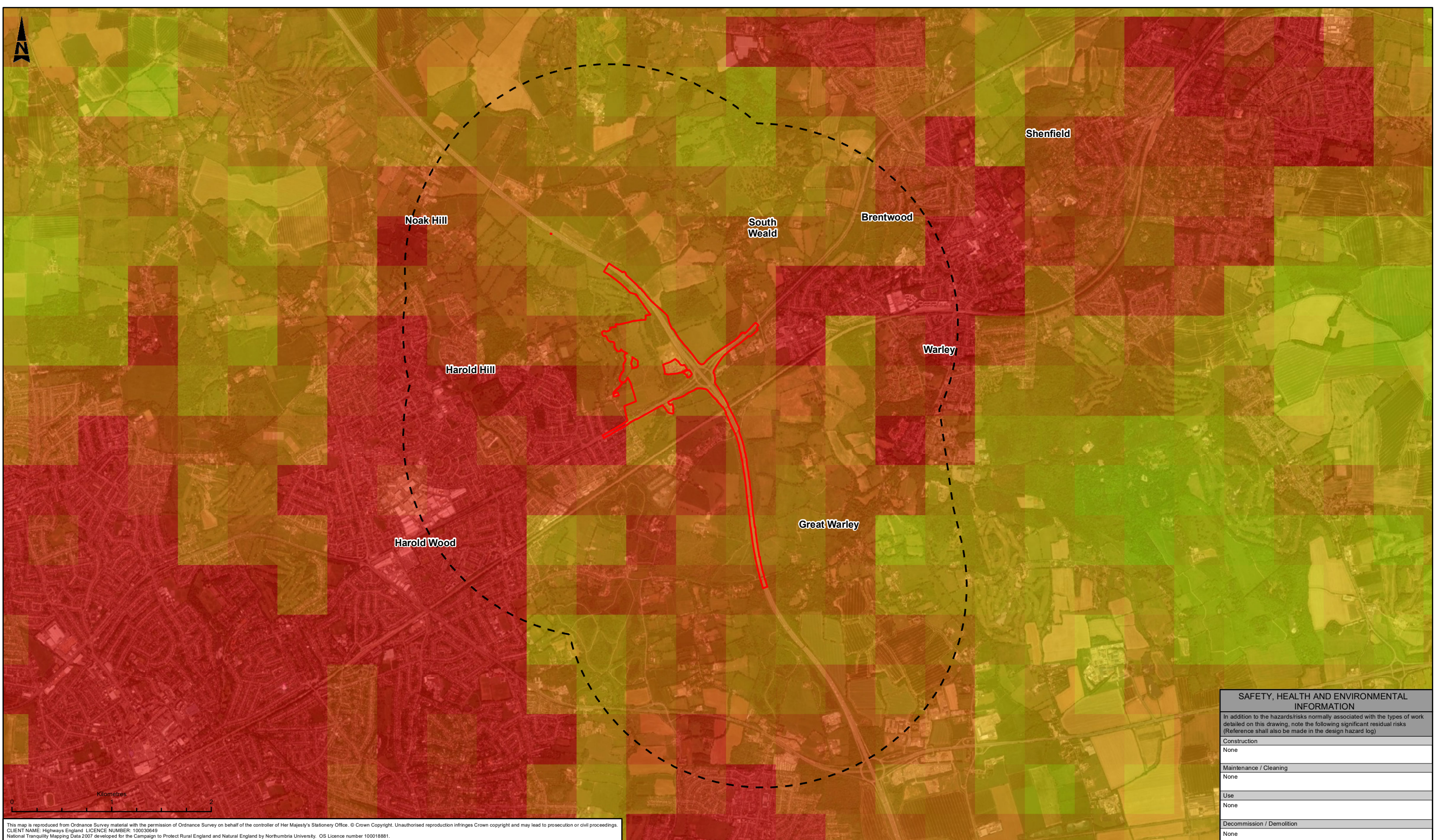

This map is reproduced from Ordnance Survey material with the permission of Ordnance Survey on behalf of the controller of Her Majesty's Stationery Office. © Crown Copyright. Unauthorised reproduction infringes Crown copyright and may lead to prosecution or civil proceedings.
 CLIENT NAME: Highways England; LICENCE NUMBER: 100030549
 National Tranquility Mapping Data 2007 developed for the Campaign to Protect Rural England and Natural England by Northumbria University. OS Licence number 100018881.
 Imagery Source: Esri, DigitalGlobe, GeoEye, Earthstar Geographics, CNES/Airbus DS, USDA, USGS, AeroGRID, IGN, and the GIS User Community

SAFETY, HEALTH AND ENVIRONMENTAL INFORMATION	
In addition to the hazards/risks normally associated with the types of work detailed on this drawing, note the following significant residual risks (Reference shall also be made in the design hazard log)	
Construction	None
Maintenance / Cleaning	None
Use	None
Decommission / Demolition	None

LEGEND	
	DCO Boundary
	2km Study Area
Tranquility 2006	
Value	
	Most Tranquil
	Least Tranquil

Description							Drawing Suitability		Status	
Status	Revision	Drawn	Checked	Reviewed	Authorised	Issue Date	PUBLISHED		A1	
Description							ATKINS		Epsom Gateway Ashley Avenue Epsom Surrey KT18 5AL	
Status	Revision	Drawn	Checked	Reviewed	Authorised	Issue Date	Member of the SNC-Lavalin Group		Tel: +44 (0) 1372 726140 Fax: +44 (0) 1372 740055	
Description							Copyright © Atkins Limited (2021)		www.atkinsglobal.com	
Description							Client		highways england	
Status	Revision	Drawn	Checked	Reviewed	Authorised	Issue Date	Project		HE551519 - ATK - ELS	
A1	C03	SD	NH	EM	PG	25/06/21	Originator		XX - GS - GI - 000004	
Description							Project Ref. No.		---	
Status	Revision	Drawn	Checked	Reviewed	Authorised	Issue Date	Type		1 of 1	
A1	C02	SD	NH	EM	PG	17/03/20	Role		C03	
Description							Number		1 of 1	
Description							Rev.		C03	

Project Title		M25 Junction 28	
Drawing Title		FIGURE 9.4 TRANQUILLITY	
Drawing Number		HE551519 - ATK - ELS XX - GS - GI - 000004	
Original Size: A3	Scale: 1:35,000	Project Ref. No.: ---	Sheet: 1 of 1
Rev: C03			

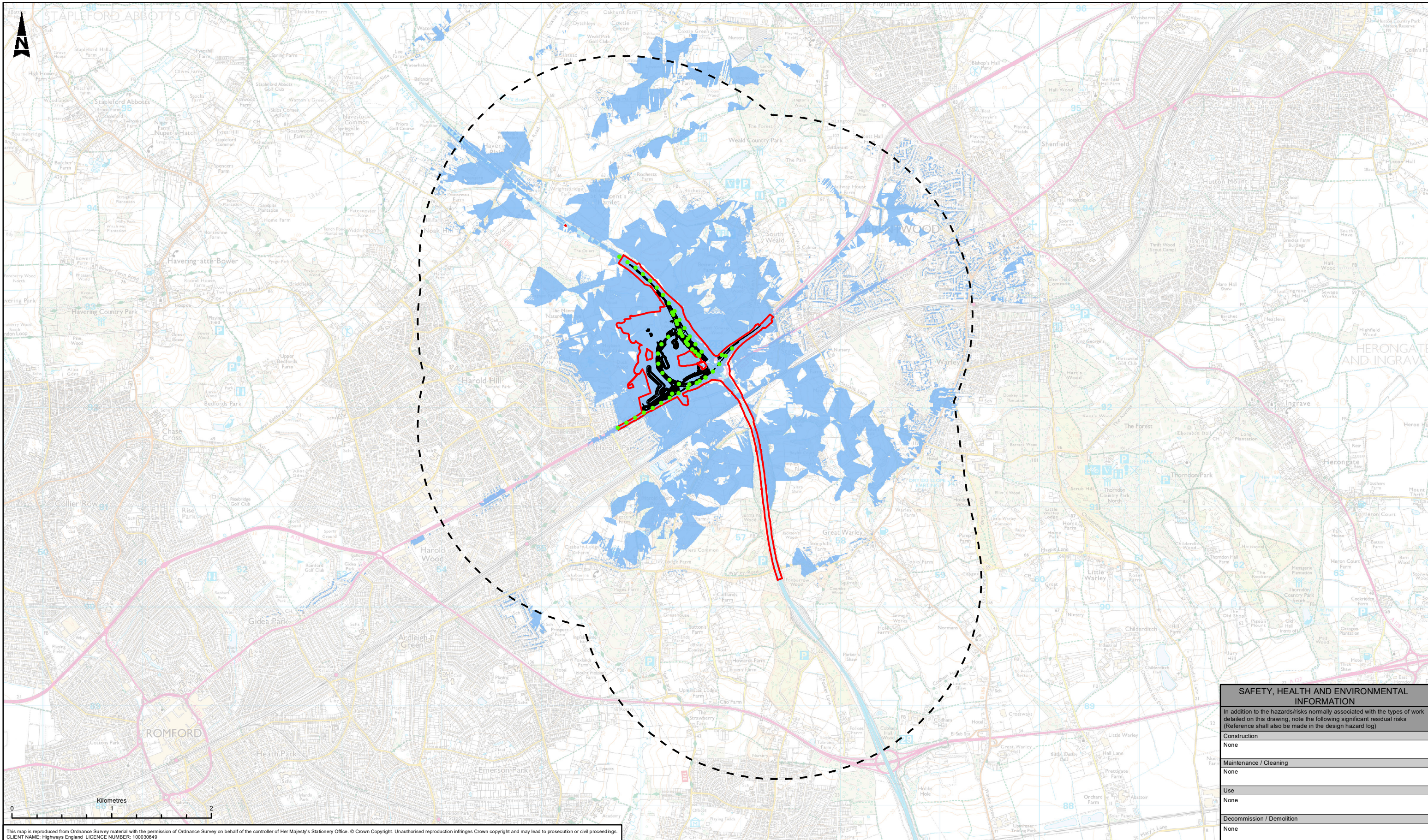

This map is reproduced from Ordnance Survey material with the permission of Ordnance Survey on behalf of the controller of Her Majesty's Stationery Office. © Crown Copyright. Unauthorised reproduction infringes Crown copyright and may lead to prosecution or civil proceedings.
 CLIENT NAME: Highways England LICENCE NUMBER: 100030649

LEGEND

- DCO Boundary
- 2km Study Area
- Indicative Extent of Surrounding Area From Which Views to the Proposed Scheme May Be Visible (Winter Scenario)
- Proposed Scheme Alignment
- Indicative Observer Points at 100m Intervals Along Proposed Alignment

Notes

The Zone of Visual Influence (ZVI) shown is a theoretical indication of the area within which the proposed road alignment may be visible.

The ZVI is based on a 5 metre Digital Terrain Model (DTM). The DTM does not consider the surface detail of buildings, therefore 8m building heights have been added.

A height of 1.5m has been added to the surface to simulate assumed eye level, and a height of 4.5m has been added to the proposed road elevations to simulate the average height of HGV traffic above the proposed road.

SAFETY, HEALTH AND ENVIRONMENTAL INFORMATION	
In addition to the hazards/risks normally associated with the types of work detailed on this drawing, note the following significant residual risks (Reference shall also be made in the design hazard log)	
Construction	None
Maintenance / Cleaning	None
Use	None
Decommission / Demolition	None

Description		Drawing Suitability	Status	Project Title					
Status	Revision	Drawn	Checked	Reviewed	Authorised	Issue Date	PUBLISHED	A1	M25 Junction 28
Description		ATKINS		Drawing Title					
Status	Revision	Drawn	Checked	Reviewed	Authorised	Issue Date	Member of the SNC-Lavalin Group		FIGURE 9.5 ZONE OF VISUAL INFLUENCE (ZVI) ASSESSMENT - WINTER SCENARIO
Description		Epsom Gateway Ashley Avenue Epsom Surrey KT18 5AL		Drawing Number					
Status	Revision	Drawn	Checked	Reviewed	Authorised	Issue Date	Tel: +44 (0) 1372 726140 Fax: +44 (0) 1372 740055		Project Originator Volume
Description		Copyright © Atkins Limited (2021) www.atkinsglobal.com		HE551519 - ATK - ELS					
Description		Client		XX - GS - GI - 000012					
Status	Revision	Drawn	Checked	Reviewed	Authorised	Issue Date	www.atkinsglobal.com		Original Location Type Role Number Rev
Description		highways england		Project Ref. No. ---					
Status	Revision	Drawn	Checked	Reviewed	Authorised	Issue Date	Scale 1:35,000		Sheet 1 of 1
Description		Client		Project Ref. No. ---					
Status	Revision	Drawn	Checked	Reviewed	Authorised	Issue Date	Scale 1:35,000		Rev: C02
Description		Client		Project Ref. No. ---					
Status	Revision	Drawn	Checked	Reviewed	Authorised	Issue Date	Scale 1:35,000		Rev: C02

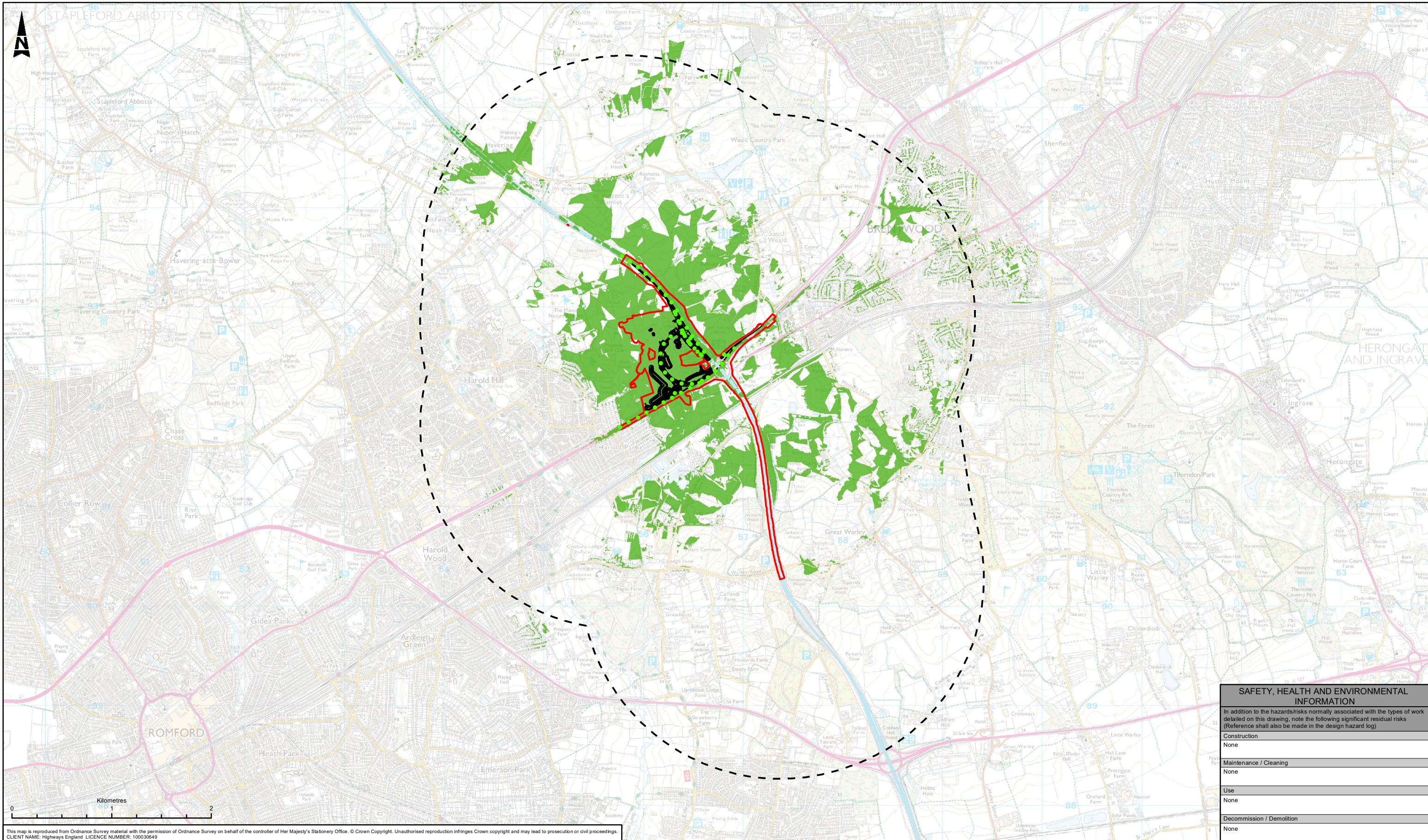

This map is reproduced from Ordnance Survey material with the permission of Ordnance Survey on behalf of the controller of Her Majesty's Stationery Office. © Crown Copyright. Unauthorised reproduction infringes Crown copyright and may lead to prosecution or civil proceedings.
 CLIENT NAME: Highways England LICENCE NUMBER: 100030649

LEGEND

- DCO Boundary
- 2km Study Area
- Indicative Extent of Surrounding Area From Which Views to the Proposed Scheme May Be Visible (Summer Scenario)
- Proposed Scheme Alignment
- Indicative Observer Points at 100m Intervals Along Proposed Alignment

Notes
 The Zone of Visual Influence (ZVI) shown is a theoretical indication of the area within which the proposed road alignment may be visible.

The ZVI is based on a 5 metre Digital Terrain Model (DTM). The DTM does not consider the surface detail of vegetation and buildings, therefore 8m building heights have been added, and to simulate summer conditions woodland areas have a height of 5m (based on UK BAP Broad Habitats), and mitigation planting a height of 5m.

A height of 1.5m has been added to the surface to simulate assumed eye level, and a height of 4.5m has been added to the proposed road elevations to simulate the average height of HGV traffic above the proposed road.

SAFETY, HEALTH AND ENVIRONMENTAL INFORMATION	
In addition to the hazards/risks normally associated with the types of work detailed on this drawing, note the following significant residual risks (Reference shall also be made in the design hazard log)	
Construction	None
Maintenance / Cleaning	None
Use	None
Decommission / Demolition	None

Description		Drawing Suitability	Status	Project Title					
Status	Revision	Drawn	Checked	Reviewed	Authorised	Issue Date	PUBLISHED	A1	M25 Junction 28
Description							<p>Member of the SNC-Lavalin Group</p> <p>Tel: +44 (0) 1372 726140 Fax: +44 (0) 1372 740055</p> <p>Copyright © Atkins Limited (2021) www.atkinsglobal.com</p>	Drawing Title	
Description								FIGURE 9.6 ZONE OF VISUAL INFLUENCE (ZVI) ASSESSMENT - SUMMER SCENARIO	
Description								Drawing Number	
Status	Revision	Drawn	Checked	Reviewed	Authorised	Issue Date		Project Originator Volume HE551519 - ATK - ELS XX - GS - GI - 00013	
Description							Client		Original Size: A3
Status	Revision	Drawn	Checked	Reviewed	Authorised	Issue Date	Scale: 1:35,000		
Description							Project Ref. No.:		Sheet: 1 of 1
Description							Project Ref. No.:		Rev: C02

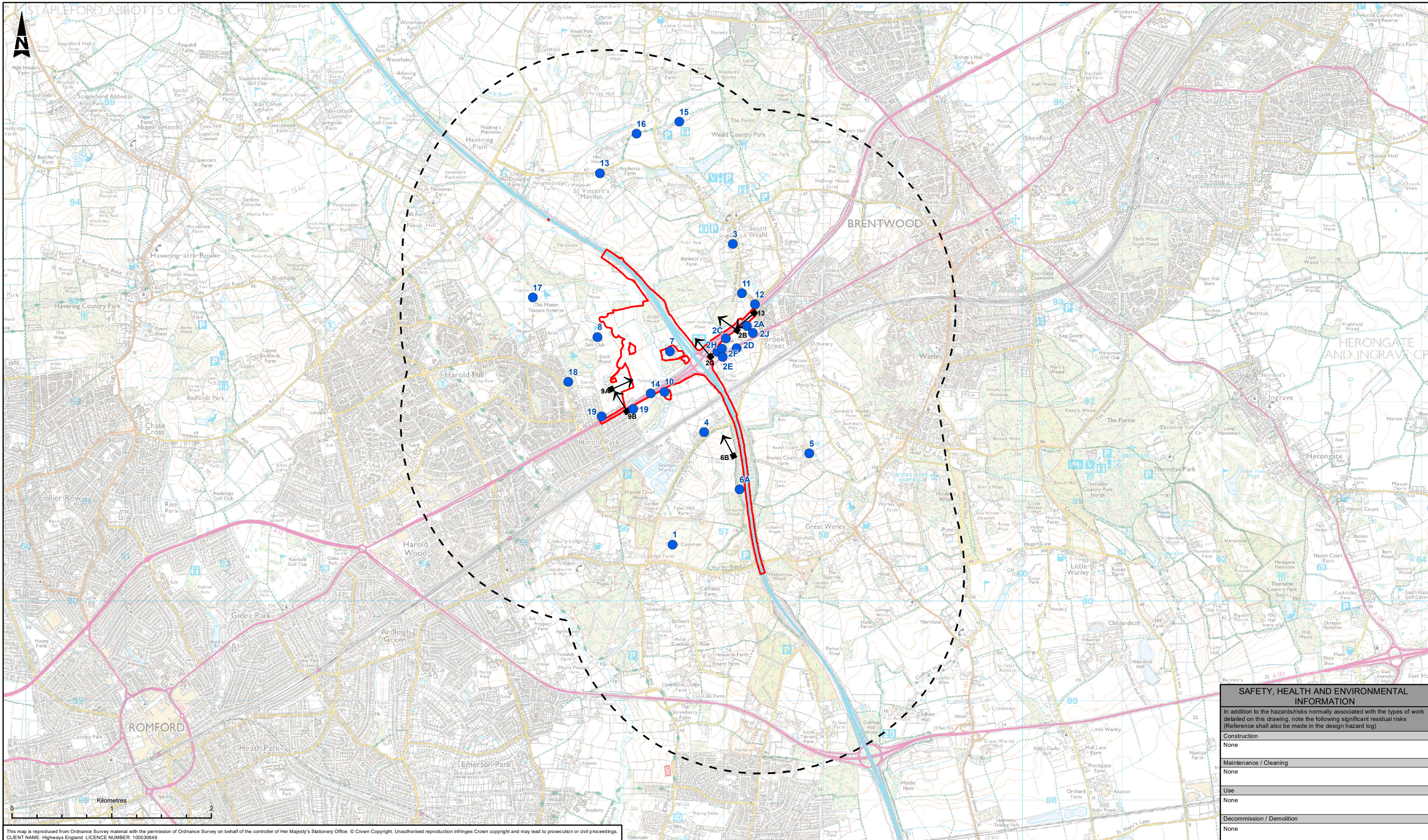

This map is reproduced from Ordnance Survey material with the permission of Ordnance Survey on behalf of the controller of Her Majesty's Stationery Office. © Crown Copyright. Unauthorised reproduction infringes Crown copyright and may lead to prosecution or civil proceedings.
 CLIENT NAME: Highways England LICENCE NUMBER: 100030649

SAFETY, HEALTH AND ENVIRONMENTAL INFORMATION	
In addition to the hazards/risks normally associated with the types of work detailed on this drawing, note the following significant residual risks (Reference shall also be made in the design hazard log)	
Construction	None
Maintenance / Cleaning	None
Use	None
Decommission / Demolition	None

- LEGEND**
- DCO Boundary
 - 2km Study Area
 - Visual Receptor

Description	Status	Revision	Drawn	Checked	Reviewed	Authorised	Issue Date

PUBLISHED

ATKINS

Member of the SNC-Lavalin Group

Epsom Gateway
Ashley Avenue
Epsom
Surrey
KT18 5AL

Tel: +44 (0) 1372 726140
Fax: +44 (0) 1372 740055

Copyright © Atkins Limited (2021) www.atkinsglobal.com

**highways
england**

Project Title	M25 Junction 28
Drawing Title	FIGURE 9.7 VIEWPOINT LOCATION PLAN
Drawing Number	Project: HE551519 - ATK - ELS Originator: XX - GS - GI - 000005 Volume: ---
Original Size: A3	Scale: 1:35,000
Project Ref. No.:	---
Sheet:	1 of 1
Rev:	C04



Viewpoint 2B: Users of Holiday Inn swimming pool and western conference rooms at Brook Street (A1023) to the east of Junction 28
(WINTER)



Viewpoint 2B: Users of Holiday Inn swimming pool and western conference rooms at Brook Street (A1023) to the east of Junction 28
(SUMMER)

SAFETY, HEALTH AND ENVIRONMENTAL INFORMATION	
In addition to the hazards/risks normally associated with the types of work detailed on this drawing, note the following significant residual risks (Reference shall also be made in the design hazard log)	
Construction	None
Maintenance / Cleaning	None
Use	None
Decommission / Demolition	None

The locations of these photographs are shown on Viewpoint Location Plan

Description		Drawing Suitability		Status		Project Title	
PUBLISHED		PUBLISHED		A1		M25 Junction 28	
Description		ATKINS		Epsom Gateway Ashley Avenue Epsom Surrey KT18 5AL		Drawing Title	
Member of the SNC-Lavalin Group		Tel: +44 (0) 1372 726140 Fax: +44 (0) 1372 740055		www.atkinsglobal.com		FIGURE 9.8 PANORAMIC PHOTOGRAPHS & VIEWPOINTS (SHEET 1 OF 6)	
Description		Copyright © Atkins Limited (2020)		Client		Drawing Number	
PUBLISHED		highways england		Project Originator Volume HE551519 - ATK - ELS XX - GS - GI - 000006		Location Type Role Number A3 N/A --- 1 of 1	
Status		Revision		Issue Date		Rev:	
A1		C02		17/03/20		C02	



Viewpoint 6B: Users of Bridleway, section along the M25 corridor south of the junction
(WINTER)



Viewpoint 6B: Users of Bridleway, section along the M25 corridor south of the junction
(SUMMER)

SAFETY, HEALTH AND ENVIRONMENTAL INFORMATION	
In addition to the hazards/risks normally associated with the types of work detailed on this drawing, note the following significant residual risks (Reference shall also be made in the design hazard log)	
Construction	None
Maintenance / Cleaning	None
Use	None
Decommission / Demolition	None

The locations of these photographs are shown on Viewpoint Location Plan

Description		Drawing Suitability		Status		Project Title	
PUBLISHED		PUBLISHED		A1		M25 Junction 28	
Description		ATKINS		Epsom Gateway Ashley Avenue Epsom Surrey KT18 5AL		Drawing Title	
Member of the SNC-Lavalin Group		Tel: +44 (0) 1372 726140 Fax: +44 (0) 1372 740055 www.atkinsglobal.com		Copyright © Atkins Limited (2020)		FIGURE 9.10 PANORAMIC PHOTOGRAPHS & VIEWPOINTS (SHEET 3 OF 6)	
Description		Client		Project		Originator	
PUBLISHED		highways england		HE551519 - ATK - ELS		Volume	
Status		Location		Type		Role	
A1		A3		N/A		XX - GS - GI - 000008	
Revision		Scale		Ref. No.		Sheet	
C02		N/A		---		1 of 1	
Drawn		Number		Rev.		C02	
FM		17/03/20					
Checked							
JH							
Reviewed							
EM							
Authorised							
PG							
Issue Date							
17/03/20							



Viewpoint 9A: Residents of Maylands cottages
(WINTER)



Viewpoint 9A: Residents of Maylands cottages
(SUMMER)

SAFETY, HEALTH AND ENVIRONMENTAL INFORMATION	
In addition to the hazards/risks normally associated with the types of work detailed on this drawing, note the following significant residual risks (Reference shall also be made in the design hazard log)	
Construction	None
Maintenance / Cleaning	None
Use	None
Decommission / Demolition	None

The locations of these photographs are shown on Viewpoint Location Plan

Description		Drawing Suitability		Status		Project Title	
PUBLISHED		PUBLISHED		A1		M25 Junction 28	
Description		ATKINS		Epsom Gateway Ashley Avenue Epsom Surrey KT18 5AL		Drawing Title	
Member of the SNC-Lavalin Group		Tel: +44 (0) 1372 726140 Fax: +44 (0) 1372 740055		www.atkinsglobal.com		FIGURE 9.11 PANORAMIC PHOTOGRAPHS & VIEWPOINTS (SHEET 4 OF 6)	
Description		Client		Project		Originator	
PUBLISHED		highways england		HE551519 - ATK - ELS		Volume	
Status		Revision		Type		Role	
A1		C02		N/A		---	
Drawn		Checked		Reviewed		Number	
FM		JH		EM		1 of 1	
Authorised		Issue Date		Ref. No.		Rev.	
PG		17/03/20		---		C02	



Viewpoint 9B: Residents of Harold's Park
(WINTER)



Viewpoint 9B: Residents of Harold's Park
(SUMMER)

SAFETY, HEALTH AND ENVIRONMENTAL INFORMATION	
In addition to the hazards/risks normally associated with the types of work detailed on this drawing, note the following significant residual risks (Reference shall also be made in the design hazard log)	
Construction	None
Maintenance / Cleaning	None
Use	None
Decommission / Demolition	None

The locations of these photographs are shown on Viewpoint Location Plan

Description		Drawing Suitability		Status		Project Title	
PUBLISHED		PUBLISHED		A1		M25 Junction 28	
Description		ATKINS		Epsom Gateway Ashley Avenue Epsom Surrey KT18 5AL		Drawing Title	
Member of the SNC-Lavalin Group		Tel: +44 (0) 1372 726140 Fax: +44 (0) 1372 740055		www.atkinsglobal.com		FIGURE 9.12 PANORAMIC PHOTOGRAPHS & VIEWPOINTS (SHEET 5 OF 6)	
Description		Copyright © Atkins Limited (2020)		Client		Drawing Number	
highways england		Project		Originator		Volume	
HE551519 - ATK - ELS		XX - GS - GI - 000010		Role		Number	
Original Size: A3		Scale: N/A		Project Ref. No: ---		Sheet: 1 of 1	
Revision: C02		Drawn: FM		Checked: JH		Reviewed: EM	
Authorized: PG		Issue Date: 17/03/20		Rev: C02			



Viewpoint 13: Users of NMU's (Non-Motorised User) along Wigley Bush Lane to the east of Junction 28
(WINTER)



Viewpoint 13: Users of NMU's (Non-Motorised User) along Wigley Bush Lane to the east of Junction 28
(SUMMER)

SAFETY, HEALTH AND ENVIRONMENTAL INFORMATION	
In addition to the hazards/risks normally associated with the types of work detailed on this drawing, note the following significant residual risks (Reference shall also be made in the design hazard log)	
Construction	None
Maintenance / Cleaning	None
Use	None
Decommission / Demolition	None

The locations of these photographs are shown on Viewpoint Location Plan

Description		Drawing Suitability	Status	Project Title																												
<table border="1"> <tr><td>Status</td><td>Revision</td><td>Drawn</td><td>Checked</td><td>Reviewed</td><td>Authorised</td><td>Issue Date</td></tr> <tr><td></td><td></td><td></td><td></td><td></td><td></td><td></td></tr> </table>		Status	Revision	Drawn	Checked	Reviewed	Authorised	Issue Date								PUBLISHED	A1	M25 Junction 28														
Status	Revision	Drawn	Checked	Reviewed	Authorised	Issue Date																										
Description		 Epsom Gateway Ashley Avenue Epsom Surrey KT18 5AL Tel: +44 (0) 1372 726140 Fax: +44 (0) 1372 740055 Copyright © Atkins Limited (2020) www.atkinsglobal.com		Drawing Title																												
<table border="1"> <tr><td>Status</td><td>Revision</td><td>Drawn</td><td>Checked</td><td>Reviewed</td><td>Authorised</td><td>Issue Date</td></tr> <tr><td></td><td></td><td></td><td></td><td></td><td></td><td></td></tr> </table>		Status	Revision	Drawn	Checked	Reviewed	Authorised	Issue Date										FIGURE 9.13 PANORAMIC PHOTOGRAPHS & VIEWPOINTS (SHEET 6 OF 6)														
Status	Revision	Drawn	Checked	Reviewed	Authorised	Issue Date																										
Description		Client		Drawing Number																												
<table border="1"> <tr><td>Status</td><td>Revision</td><td>Drawn</td><td>Checked</td><td>Reviewed</td><td>Authorised</td><td>Issue Date</td></tr> <tr><td></td><td></td><td></td><td></td><td></td><td></td><td></td></tr> </table>		Status	Revision	Drawn	Checked	Reviewed	Authorised	Issue Date								<table border="1"> <tr> <td>Project</td> <td>Originator</td> <td>Volume</td> </tr> <tr> <td>HE551519 - ATK - ELS</td> <td>XX - GS - GI - 000011</td> <td></td> </tr> </table>		Project	Originator	Volume	HE551519 - ATK - ELS	XX - GS - GI - 000011		<table border="1"> <tr> <td>Location</td> <td>Type</td> <td>Role</td> <td>Number</td> </tr> <tr> <td></td> <td></td> <td></td> <td></td> </tr> </table>	Location	Type	Role	Number				
Status	Revision	Drawn	Checked	Reviewed	Authorised	Issue Date																										
Project	Originator	Volume																														
HE551519 - ATK - ELS	XX - GS - GI - 000011																															
Location	Type	Role	Number																													
<table border="1"> <tr><td>Status</td><td>Revision</td><td>Drawn</td><td>Checked</td><td>Reviewed</td><td>Authorised</td><td>Issue Date</td></tr> <tr><td>A1</td><td>C02</td><td>FM</td><td>JH</td><td>EM</td><td>PG</td><td>18/03/20</td></tr> </table>		Status	Revision	Drawn	Checked	Reviewed	Authorised	Issue Date	A1	C02	FM	JH	EM	PG	18/03/20	<table border="1"> <tr> <td>Original Size</td> <td>Scale</td> <td>Project Ref. No.</td> <td>Sheet</td> <td>Number</td> <td>Rev.</td> </tr> <tr> <td>A3</td> <td>N/A</td> <td>---</td> <td>1 of 1</td> <td></td> <td>C02</td> </tr> </table>		Original Size	Scale	Project Ref. No.	Sheet	Number	Rev.	A3	N/A	---	1 of 1		C02			
Status	Revision	Drawn	Checked	Reviewed	Authorised	Issue Date																										
A1	C02	FM	JH	EM	PG	18/03/20																										
Original Size	Scale	Project Ref. No.	Sheet	Number	Rev.																											
A3	N/A	---	1 of 1		C02																											

© Crown copyright (2021).

You may re-use this information (not including logos) free of charge in any format or medium, under the terms of the Open Government Licence. To view this licence:

visit www.nationalarchives.gov.uk/doc/open-government-licence/
write to the Information Policy Team, **The National Archives, Kew, London TW9 4DU**,
or email psi@nationalarchives.gsi.gov.uk.

Printed on paper from well-managed forests and other controlled sources.

Registered office Bridge House, 1 Walnut Tree Close, Guildford GU1 4LZ
Highways England Company Limited registered in England and Wales number 09346363