

# M25 junction 28 improvement scheme

**TR010029**

## **10.13 Proposed Scheme Changes 5-7 - Drawings**

Regulation 5(2)(q)

Planning Act 2008

Infrastructure Planning (Applications: Prescribed Forms and Procedure)  
Regulations 2009

Volume 10

April 2021

# Infrastructure Planning

## Planning Act 2008

### The Infrastructure Planning (Applications: Prescribed Forms and Procedure) Regulations 2009

### M25 junction 28 improvement scheme Development Consent Order 202[x ]

---

#### 10.13 Proposed Scheme Changes 5-7 - Drawings

---

<b>Regulation Number:</b>	Regulation 5(2)(q)
<b>Planning Inspectorate Scheme Reference</b>	TR010029
<b>Application Document Reference</b>	TR010029/EXAM/10.13
<b>Author:</b>	M25 junction 28 scheme, Project Team, Highways England

<b>Version</b>	<b>Date</b>	<b>Status of Version</b>
0	April 2021	Request for Changes 5-7

# Table of contents

Chapter	Pages
<b>1. Introduction</b>	<b>4</b>
1.1 Purpose of this Document	4
1.2 Drawings showing Changes 5 to 7	4
<b>Appendices</b>	<b>6</b>
Appendix A. Land Plans	7
Appendix B. Works Plans	10
Appendix C. Scheme Layout Plans	13
Appendix D. Engineering Drawings and Sections	16
Appendix E. Figure 2.2 Preliminary Environmental Design	18

# 1. Introduction

## 1.1 Purpose of this Document

- 1.1.1 Highways England made an application under section 37 of the Planning Act 2008 for an order granting development consent (DCO) for the proposed M25 junction 28 improvement scheme ("the Scheme"). That application ("the Application") was submitted to the Examining Authority on 27 May 2020 and was accepted for examination on 24 June 2020. The Application is being considered by an examining authority (ExA) appointed by the Secretary of State.
- 1.1.2 Since submission of the Application, Highways England has continued to engage with stakeholders and to undertake further design work to develop plans for the implementation and construction of the Scheme. As a result of this work, and following consideration of the representations which have been made by interested parties, Highways England has identified three further changes to the Scheme (the Proposed Changes or Changes 5-7) as described in the accompanying written report (TR010029/APP/10.12).
- 1.1.3 This document lists the versions of the plans, drawings and sections which would be revised as a result of the Scheme changes should the Proposed Changes be accepted. Table 1.1 provides a list of the drawings revised by Changes 5 to 7.
- 1.1.4 Should the request for the Proposed Changes be accepted, the revised drawings will become examination documents, to be submitted by Highways England at a future deadline. This would be accompanied by an updated Guide to the Application.

## 1.2 Drawings showing Changes 5 to 7

- 1.2.1 The drawings in Part 1 (listed in Table 1.1 below) show the Scheme if Changes 5 to 7 were to be accepted.

**Table 1.1: Changes 5 to 7 Revised drawings plans and sections**

Document Title	Document Number	Rev.	Appendix
<b>Land Plans – Regulation 5(2)(i)</b>			
Land Plans – Sheet 1 of 4	TR010029/APP/2.2	4	Appendix A
Land Plans – Sheet 3 of 4	TR010029/APP/2.2	3	Appendix A
<b>Works Plans - Regulation 5(2)(j)</b>			
Works Plans – Sheet 1 of 4	TR010029/APP/2.3	3	Appendix B
Works Plans – Sheet 3 of 4	TR010029/APP/2.3	2	Appendix B
<b>Scheme Layout Plans – Regulation 5(2)(o)</b>			
Scheme Layout Plans – Sheet 1 of 4	TR010029/APP/2.3	2	Appendix C
Scheme Layout Plans – Sheet 3 of 4	TR010029/APP/2.3	2	Appendix C



Document Title	Document Number	Rev.	Appendix
<b>Engineering Drawings and Sections – Regulation 5(2)(o) and Regulation 6(2)</b>			
Engineering Sections Duck Wood Bridge – Sheet 2 of 10	TR010020/APP/2.8	1	Appendix D
<b>Figure 2.2 Preliminary Environmental Design</b>			
Figure 2.2 Preliminary Environmental Design – Key	TR010020/APP/6.2	2	Appendix E
Figure 2.2 Preliminary Environmental Design – Sheets 3 of 4	TR010020/APP/6.2	2	Appendix E
Figure 2.2 Preliminary Environmental Design – Sheets 3 of 4	TR010020/APP/6.2	2	Appendix E

# Appendices

# Appendix A. Land Plans



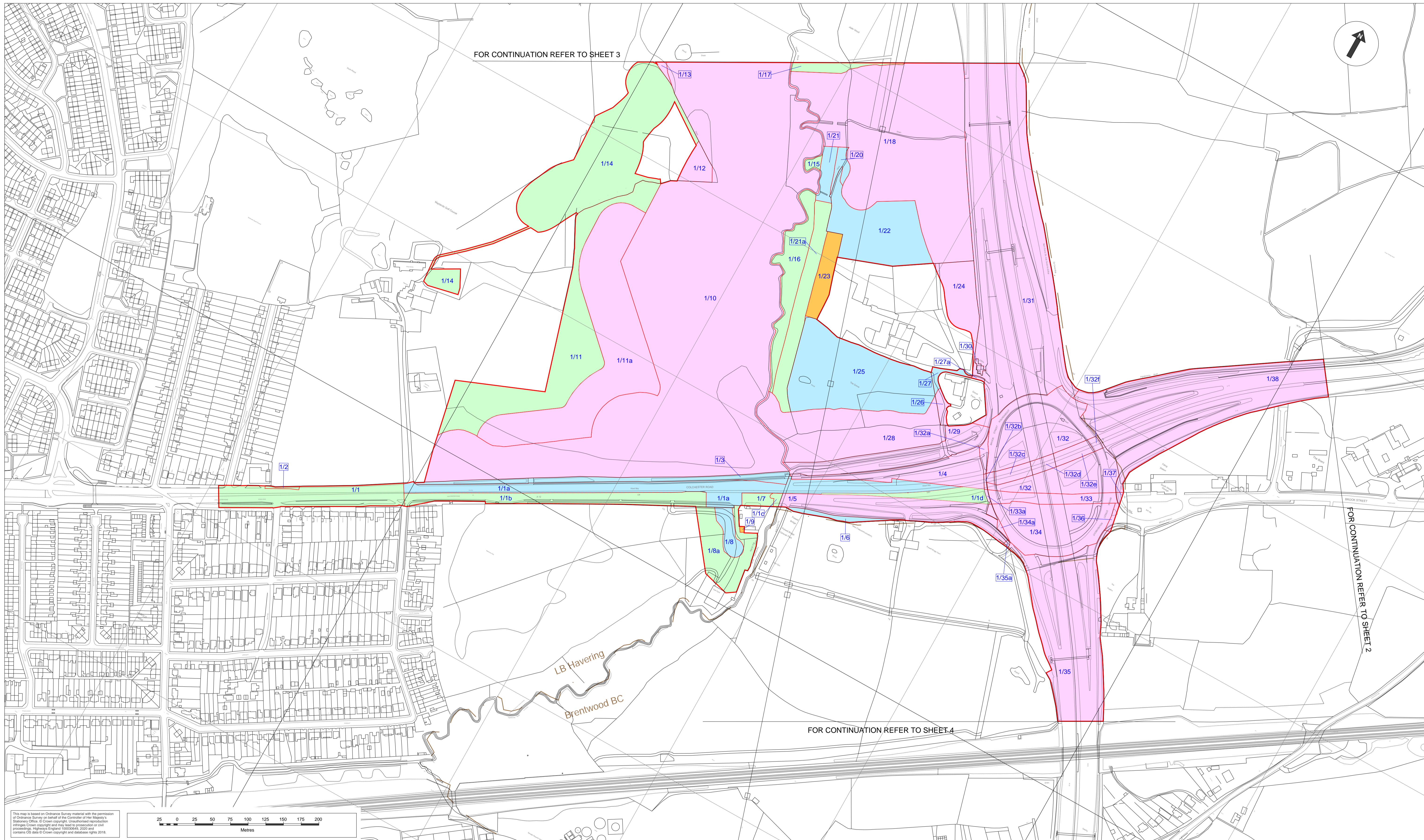

This map is based on Ordnance Survey material with the permission of Ordnance Survey on behalf of the Controller of Her Majesty's Stationery Office. © Crown copyright. Unauthorised reproduction infringes Crown copyright and may lead to prosecution or civil proceedings. Highway England 10000466\_2020 and contains OS data © Crown copyright and database rights 2018.

- Notes:**
- The legend is identical on all sheets of the Land Plans and therefore not all items detailed in the legend are represented on each sheet;
  - Land Parcel/Plot numbers are annotated in blue made up of a unique plot number. These plot numbers correspond to those represented in the Book of Reference;
  - All dimensions are in metres unless stated otherwise;
  - These Land Plans should be read in conjunction with other plans and documents in the DCO application, in particular the Book of Reference (application document TR010029/APP/4.3);
  - All easements, servitudes and private rights are proposed to be extinguished on land that is to be acquired unless stated otherwise in the Book of Reference or draft DCO;
  - Plot reference numbers that do not fit into their plot area are represented in a blue box outside of their plot with a leader line pointing to their plot area.

- Legend:**
- Development Consent Order (DCO) boundary
  - Local Authority boundary
  - Land to be acquired – permanent title acquisition
  - Rights to be acquired permanently
  - Land to be used temporarily
  - Land not subject to compulsory acquisition or temporary possession
  - Cut Line
  - Plot Reference Numbers

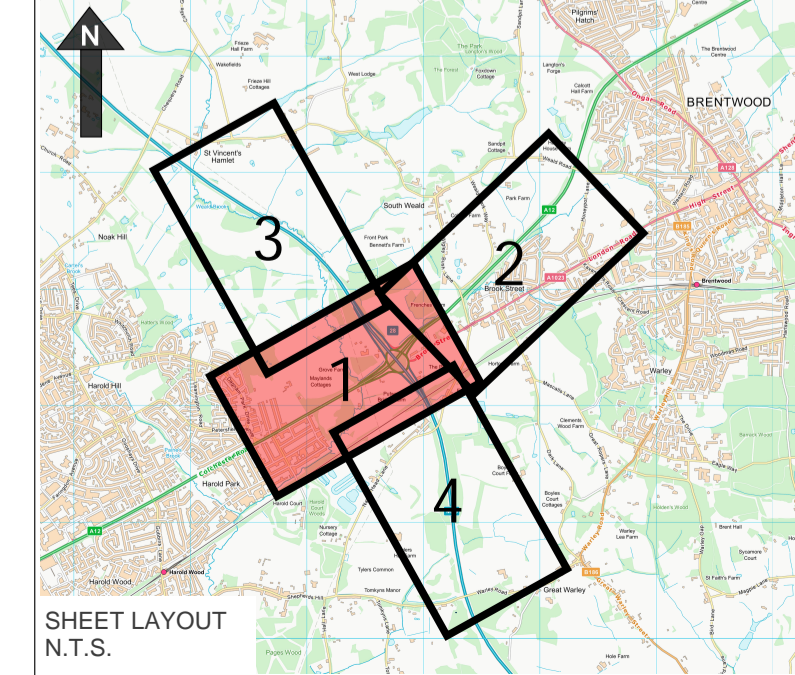

Description	Status	Revision	Draw	Checked	Reviewed	Authorised	Issue Date

Drawing Suitability: **DCO EXAMINATION**

Status: **A4**

Project Title: **M25 junction 28 improvement scheme**

Created by:  
TerraQuest Solutions Limited  
Quayside Tower  
252-260 Broad Street  
Birmingham  
B1 2HF

www.terraquest.co.uk  
e: info@terraquest.co.uk

Client: **Working on behalf of**  
**highways england**

Drawing Title:	<b>LAND PLANS REGULATION 5(2)(i) Sheet 1 of 4</b>
Drawing Number:	<b>TR010029/APP/2.2</b>
HE PIN: HE551519	Scale: 1:2,500
Original Size: A1	<b>4</b>



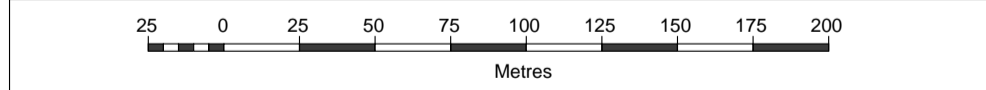
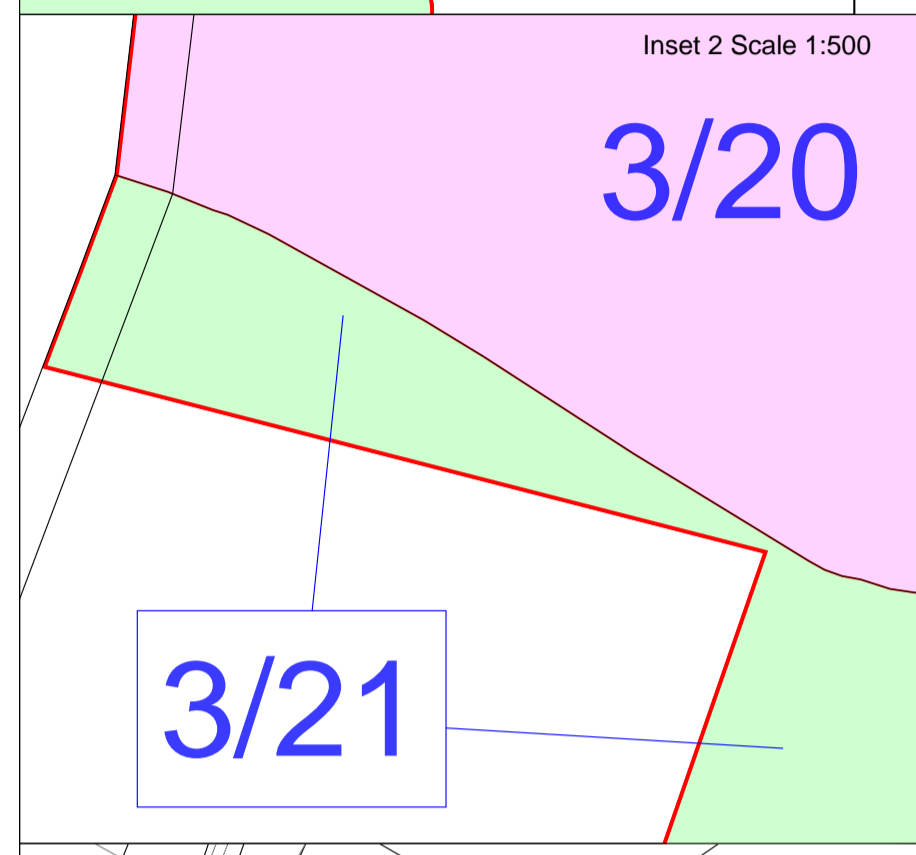
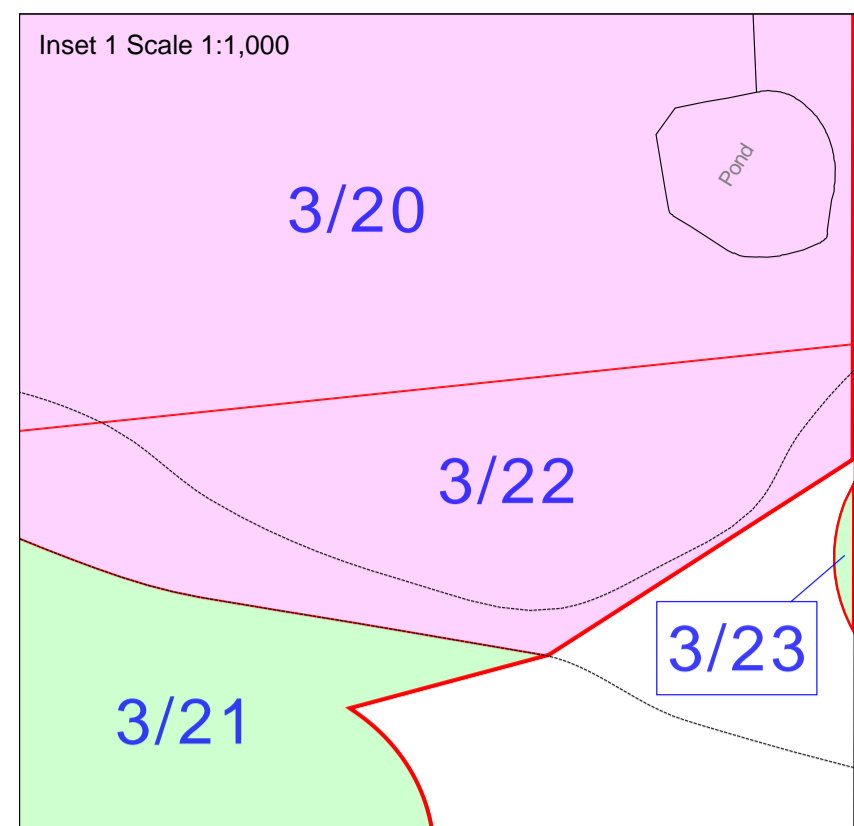
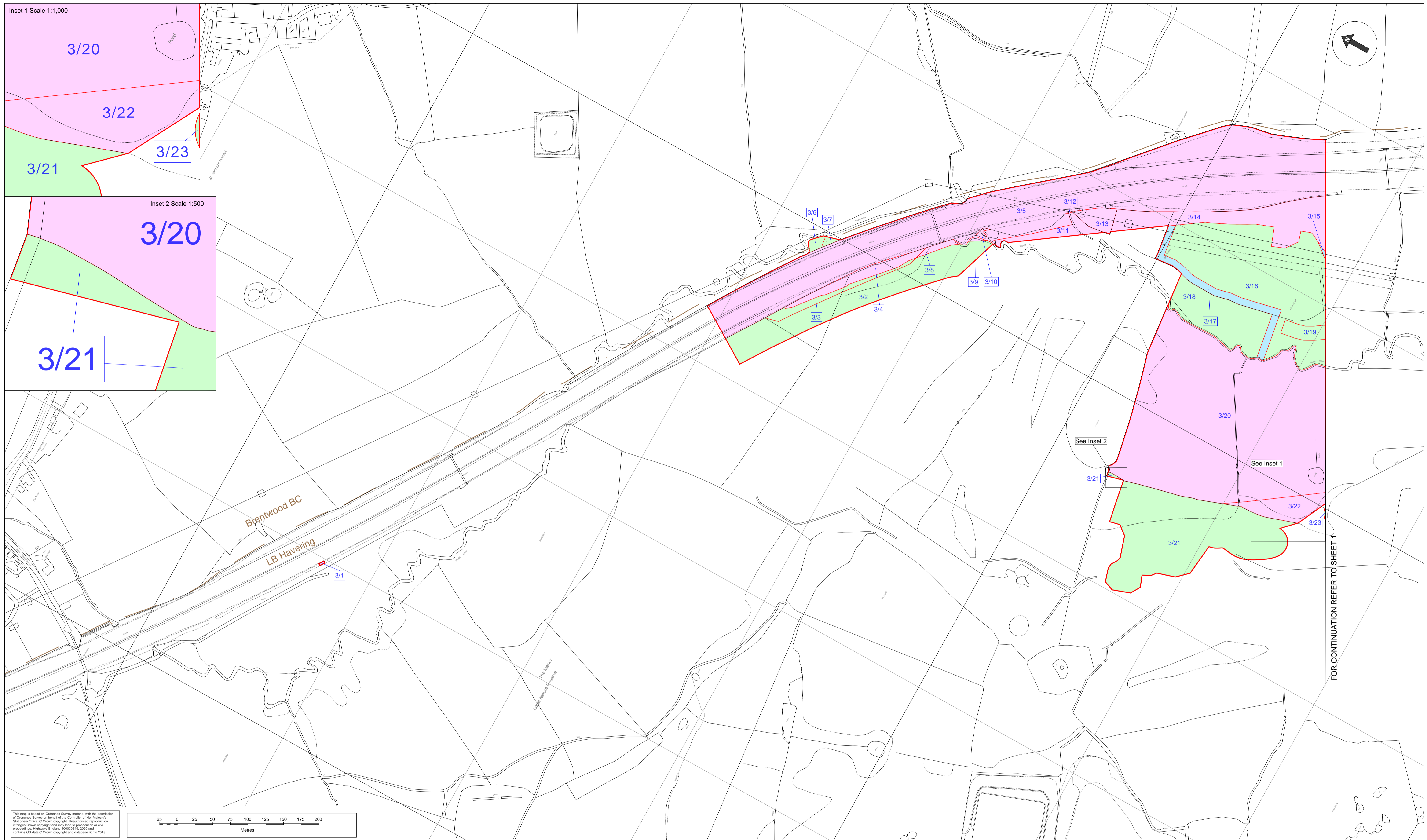

This map is based on Ordnance Survey material with the permission of Ordnance Survey on behalf of the Controller of Her Majesty's Stationery Office. © Crown copyright. Unauthorised reproduction infringes Crown copyright and may lead to prosecution or civil proceedings. Highway England 100009465, 2020 and contains OS data © Crown copyright and database rights 2018.

FOR CONTINUATION REFER TO SHEET 1

- Notes:**
- The legend is identical on all sheets of the Land Plans and therefore not all items detailed in the legend are represented on each sheet;
  - Land Parcel/Plot numbers are annotated in blue made up of a unique plot number. These plot numbers correspond to those represented in the Book of Reference;
  - All dimensions are in metres unless stated otherwise;
  - These Land Plans should be read in conjunction with other plans and documents in the DCO application, in particular the Book of Reference (application document TR010029/APP/4.3);
  - All easements, servitudes and private rights are proposed to be extinguished on land that is to be acquired unless stated otherwise in the Book of Reference or draft DCO;
  - Plot reference numbers that do not fit into their plot area are represented in a blue box outside of their plot with a leader line pointing to their plot area.

- Legend:**
- Development Consent Order (DCO) boundary
  - Local Authority boundary
  - Land to be acquired – permanent title acquisition
  - Rights to be acquired permanently
  - Land to be used temporarily
  - Cut Line
  - 1/1 Plot Reference Numbers
  - 1/1 Plot Reference Numbers

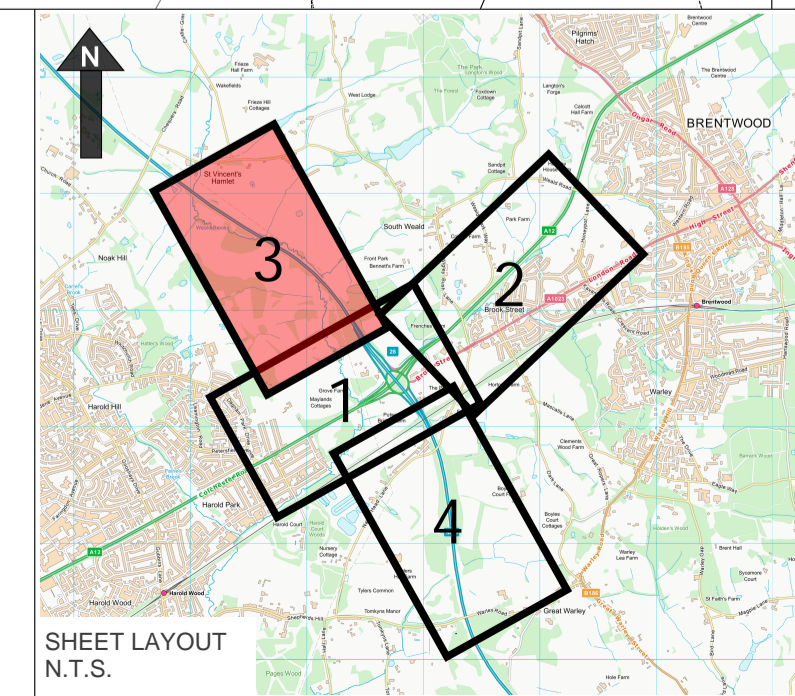

Description	Status	Revision	Draw	Checked	Reviewed	Authorised	Issue Date

Drawing Suitability: **DCO EXAMINATION** Status: **A4** Project Title: **M25 junction 28 improvement scheme**

Created by: TerraQuest Solutions Limited  
 Quayside Tower  
 252-260 Broad Street  
 Birmingham  
 B1 2HF

w: [www.terraquest.co.uk](http://www.terraquest.co.uk)  
 e: [info@terraquest.co.uk](mailto:info@terraquest.co.uk)

Client: **Working on behalf of**

Business & Property Solutions  
 A Mears Group plc Company

Drawing Title: <b>LAND PLANS REGULATION 5(2)(i) Sheet 3 of 4</b>	
Drawing Number: <b>TR010029/APP/2.2</b>	<b>3</b>
HE PIN: HE551519	Scale: 1:2,500
Original Size: A1	



# Appendix B. Works Plans



DO NOT SCALE

Millimetres  
0 10 100

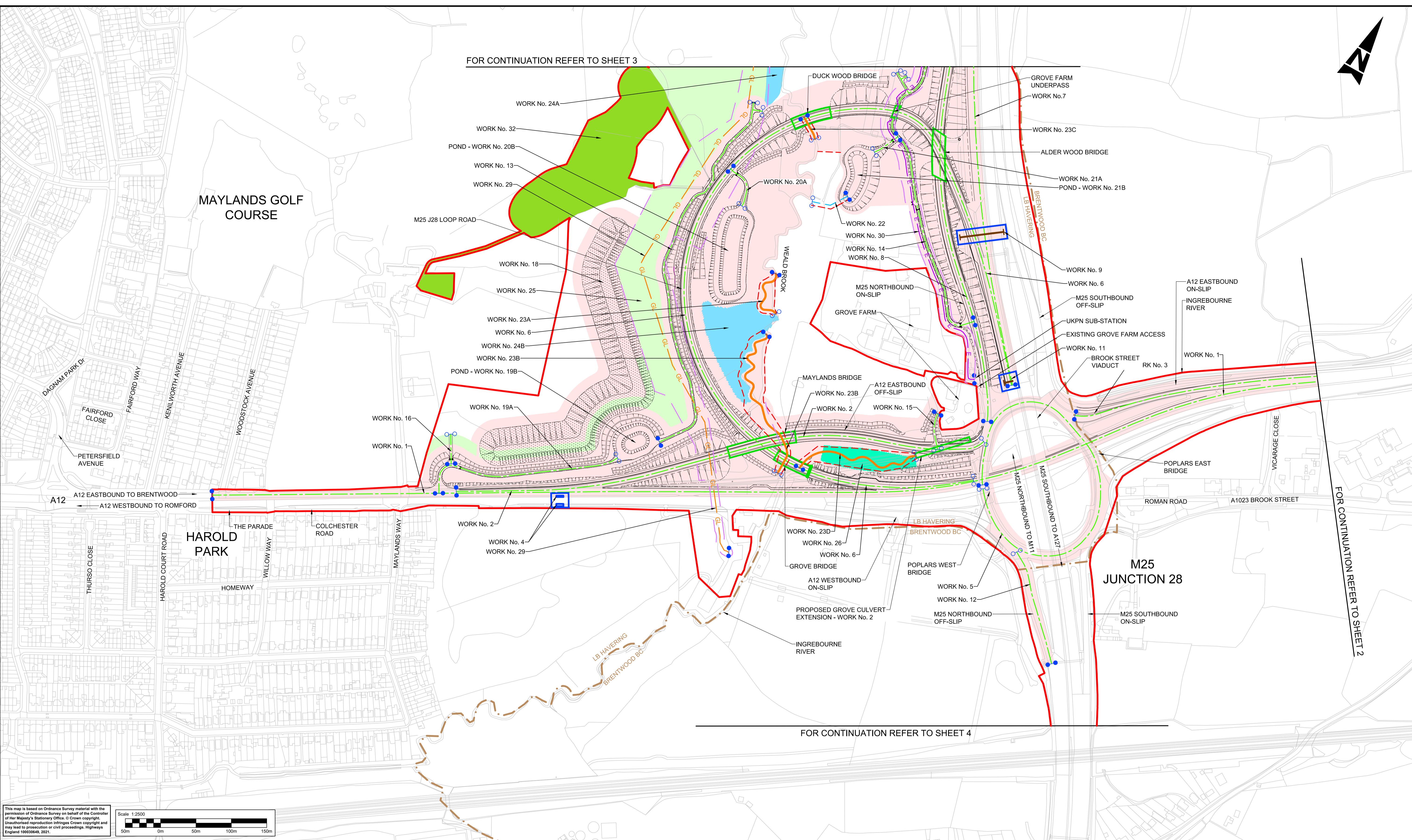
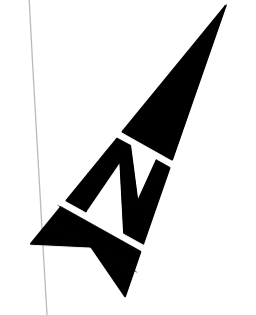

This map is based on Ordnance Survey material with the permission of Ordnance Survey on behalf of the Controller of Her Majesty's Stationery Office. © Crown copyright. Unauthorised reproduction in any form is prohibited. Ordnance Survey is a registered trademark of Ordnance Survey Limited. England 100020649, 2021.

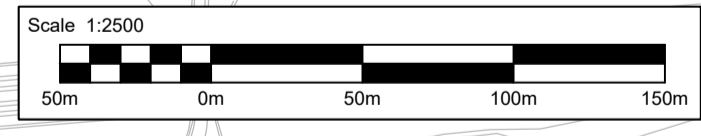

- Notes**
- These plans should be read in conjunction with Schedule 1 (Authorised Development) to the Development Consent Order (application document reference TR010029/APP/3.1), the Land plans (application document reference TR010029/APP/2.2) and the Engineering drawings and sections (application document reference TR010029/APP/2.8).
  - The proposed works will be subject to detailed design development. Any changes will be limited to being within the DCO boundary or the relevant limits of deviation where not coincident with the DCO boundary and subject to the requirements of Schedule 2 to the Development Consent Order (application document reference TR010029/APP/3.1).
  - Utilities, Diversions and Drainage pipe works are only shown if proposed outside of the highway work limit of deviation. Other utilities are present. Diversions and other drainage pipe works are required and covered within the Development Consent Order (application document reference TR010029/APP/3.1).

**Legend:**

	Development Consent Order (DCO) boundary		Flood compensation area
	Scheme layout (shown for illustrative purposes)		Environmental mitigation area
	Proposed New Bridge/Proposed Culvert Extension		Ecological mitigation area
	Existing highway		Golf Course accommodation works
	Highway work centre line		Realigned watercourse
	Highway and other works limit of deviation		Limit of deviation for realigned water course / Proposed pipe network (only pipes outside highway work limit of deviation are shown)
	Termination of linear works		Gas diversion (centre line)
	Commencement of linear works		Utility diversion limit of deviation
	Local Authority boundary		Electric Line diversion (centre line)
	Non-linear work boundary/limit		Proposed Pipe Network
	Proposed Gantry / Cantilever		

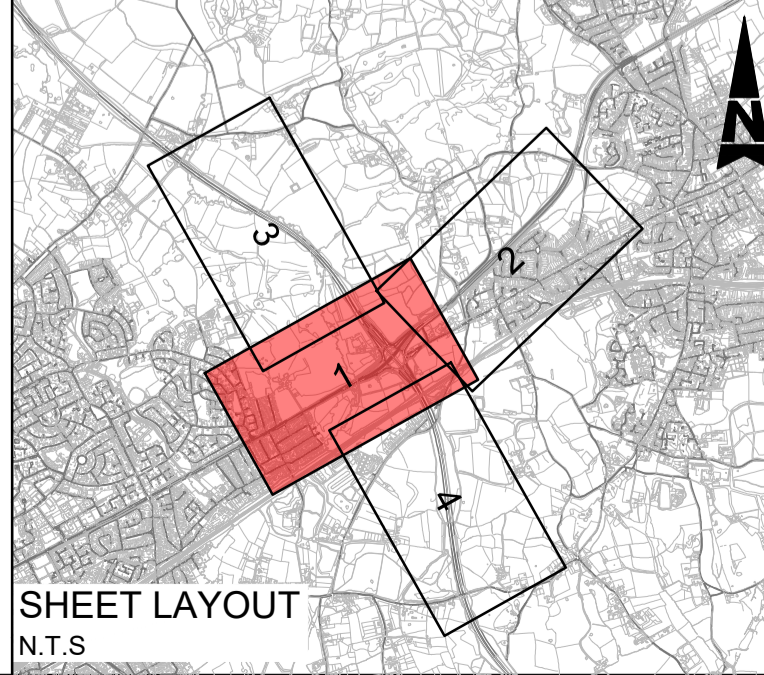

Description	Status	Revision	Drawn	Checked	Reviewed	Authorised	Issue Date
Description							
Description							
Description							
Description							
Description							

Drawing Suitability	Status	Project Title
DCO EXAMINATION	A4	M25 junction 28 improvement scheme
		Drawing Title
Amlin House Atkins 4th Floor 90-96 Victoria Road Chelmsford Essex CM1 1QU Tel: +44 (0)1245 245245 Fax: +44 (0)1245 345010 www.atkinsglobal.com		WORK PLANS REGULATION 5(2)(j) SHEET 1 OF 4
Client	Working on behalf of	Drawing Number
highways england		TR010029/APP/2.3
		Rev: 3
HE PIN: HE551519	Scale: 1:2500	Original Size: A1



DO NOT SCALE

0 10 100  
Millimetres

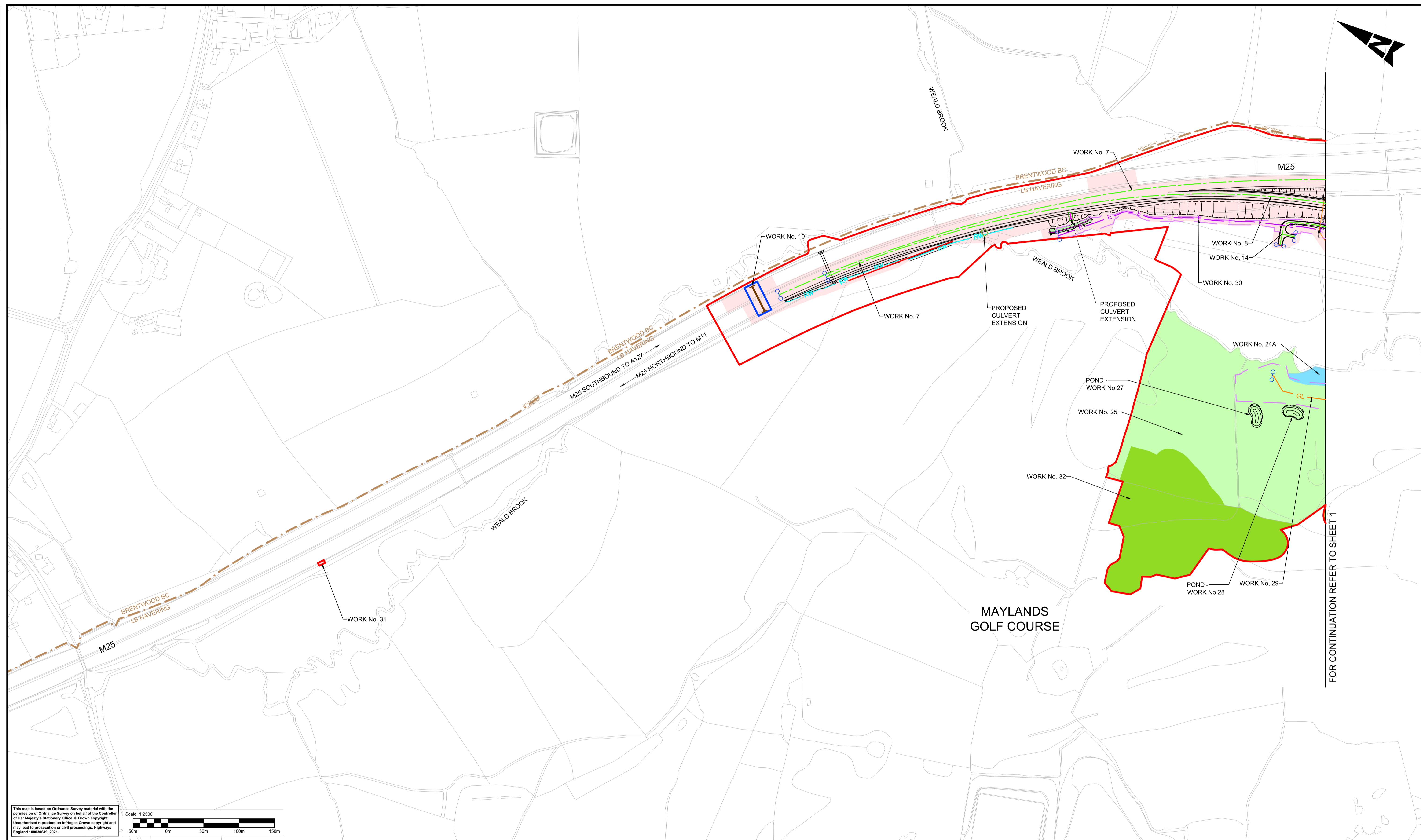

FOR CONTINUATION REFER TO SHEET 1

This map is based on Ordnance Survey material with the permission of Ordnance Survey on behalf of the Controller of Her Majesty's Stationery Office. © Crown copyright. Unauthorised reproduction infringes Crown copyright and may lead to prosecution or civil proceedings. Highways England 100020649, 2021.

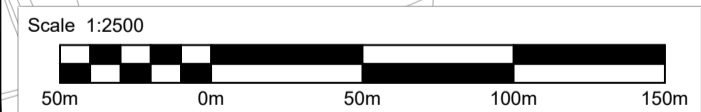

- Notes**
- These plans should be read in conjunction with Schedule 1 (Authorised Development) to the Development Consent Order (application document reference TR010029/APP/3.1), the Land plans (application document reference TR010029/APP/2.2) and the Engineering drawings and sections (application document reference TR010029/APP/2.8).
  - The proposed works will be subject to detailed design development. Any changes will be limited to being within the DCO boundary or the relevant limits of deviation where not coincident with the DCO boundary and subject to the requirements of Schedule 2 to the Development Consent Order (application document reference TR010029/APP/3.1).
  - Utilities, Diversions and Drainage pipe works are only shown if proposed outside of the highway work limit of deviation. Other utilities are present. Diversions and other drainage pipe works are required and covered within the Development Consent Order (application document reference TR010029/APP/3.1).

**Legend:**

	Development Consent Order (DCO) boundary		Earthworks		Environmental bund
	Scheme layout (shown for illustrative purposes)				Flood compensation area
	Proposed New Bridge/Proposed Culvert Extension				Environmental mitigation area
	Existing highway				Ecological mitigation area
	Highway work centre line				Golf Course accommodation works
	Highway and other works limit of deviation				Realigned watercourse
	Termination of linear works				Limit of deviation for realigned water course / Proposed pipe network (only pipes outside highway work limit of deviation are shown)
	Commencement of linear works				GL Gas diversion (centre line)
	Local Authority boundary				Utility diversion limit of deviation
	Non-linear work boundary/limit Proposed Gantry / Cantilever				E Electric Line diversion (centre line)
					Proposed Pipe Network

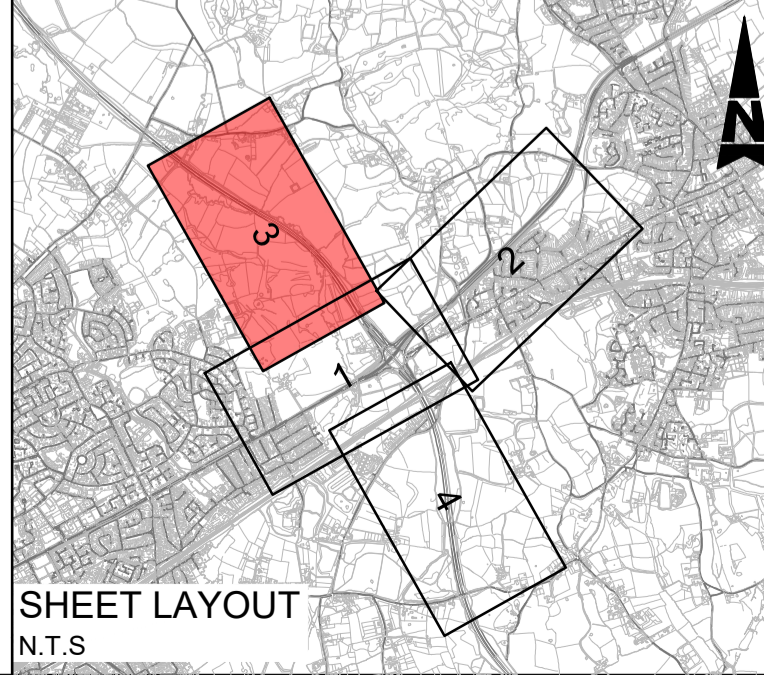

Description	Status	Revision	Drawn	Checked	Reviewed	Authorised	Issue Date
Description							
Description							
Description							
Description							
Description							
Description							

Drawing Suitability	DCO EXAMINATION	Status	A4	Project Title	M25 junction 28 improvement scheme
		Amlin House Atkins 4th Floor 90-96 Victoria Road Chelmsford Essex CM1 1QU Tel: +44 (0)1245 245245 Fax: +44 (0)1245 345010 www.atkinglobal.com		Drawing Title WORK PLANS REGULATION 5(2)(j) SHEET 3 OF 4	
Client 		Drawing Number TR010029/APP/2.3		Rev: 2	
		HE PIN: HE551519		Scale: 1:2500 Original Size: A1	



# Appendix C. Scheme Layout Plans



DO NOT SCALE

100  
0 10  
Millimetres

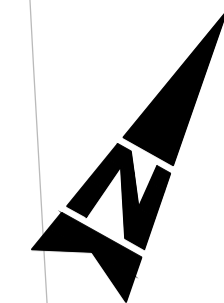

FOR CONTINUATION REFER TO SHEET 3

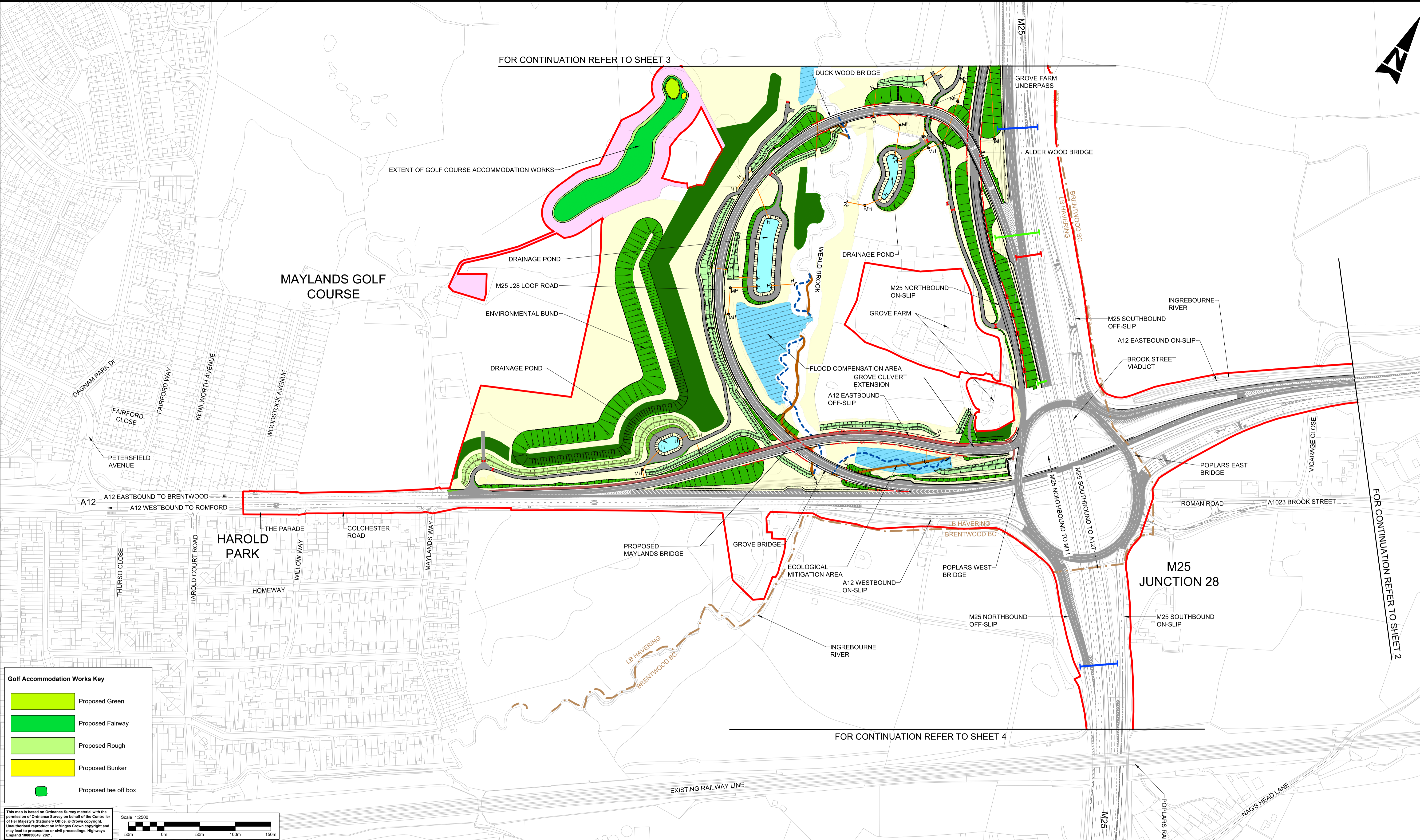

FOR CONTINUATION REFER TO SHEET 2

FOR CONTINUATION REFER TO SHEET 4

**Golf Accommodation Works Key**

- Proposed Green
- Proposed Fairway
- Proposed Rough
- Proposed Bunker
- Proposed tee off box

This map is based on Ordnance Survey material with the permission of Ordnance Survey on behalf of the Controller of Her Majesty's Stationery Office. © Crown copyright. Unauthorised reproduction infringes Crown copyright and may lead to prosecution or civil proceedings. Highways England 10030649, 2021.

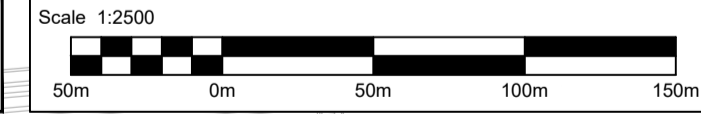

**NOTES:**

1. This drawing illustrates the layout for the M25 Junction 28 Improvement scheme.

**LEGEND**

DCO boundary	Footway	Drainage pipe (outside of carriageway footprint)
Local Authority boundary	Existing gantry (to be removed)	Gate
Carriageway/ access track and existing carriageway resurfacing	Existing gantry to be retained with signs to be replaced	Retaining wall
Earthworks	Proposed Gantry / cantilever	Realignment of watercourses
Earthworks (varying slope)	Retaining wall	Existing watercourse removed
	Drainage ditch	Environmental mitigation area/grassland (see Figure 2.2 in the ES (application document TR010029/6.2) for further details)
	Drainage headwall and manhole outside carriageway footprint	Golf Course accommodation works area (For more details on proposals, refer to Golf Accommodation Works Key)
		Native woodland
		Ground lowering for flood compensation or ecological mitigation

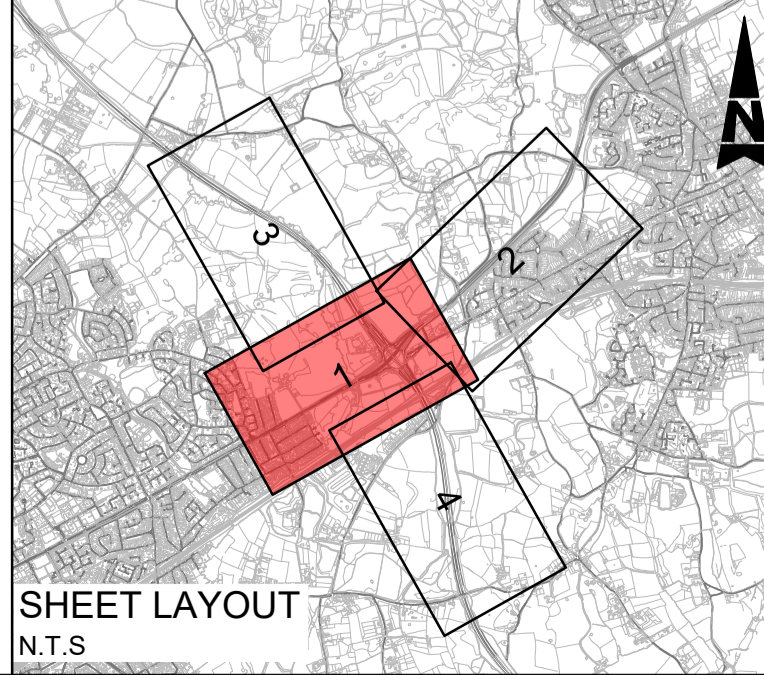

Description	Status	Revision	Drawn	Checked	Reviewed	Authorised	Issue Date

Drawing Suitability	Status	Project Title
DCO EXAMINATION	A4	M25 junction 28 improvement scheme
		Drawing Title
Amlin House Atkins 4th Floor 90-96 Victoria Road Chelmsford Essex CM1 1QU Tel: +44 (0)1245 245245 Fax: +44 (0)1245 345010 www.atkinsglobal.com		SCHEME LAYOUT PLANS REGULATION 5(2)(o) SHEET 1 OF 4
Client	Working on behalf of	Drawing Number
highways england		TR010029/APP/2.7
HE PIN: HE551519	Scale: 1:2500	Original Size: A1



DO NOT SCALE  
0 10 100  
Millimetres

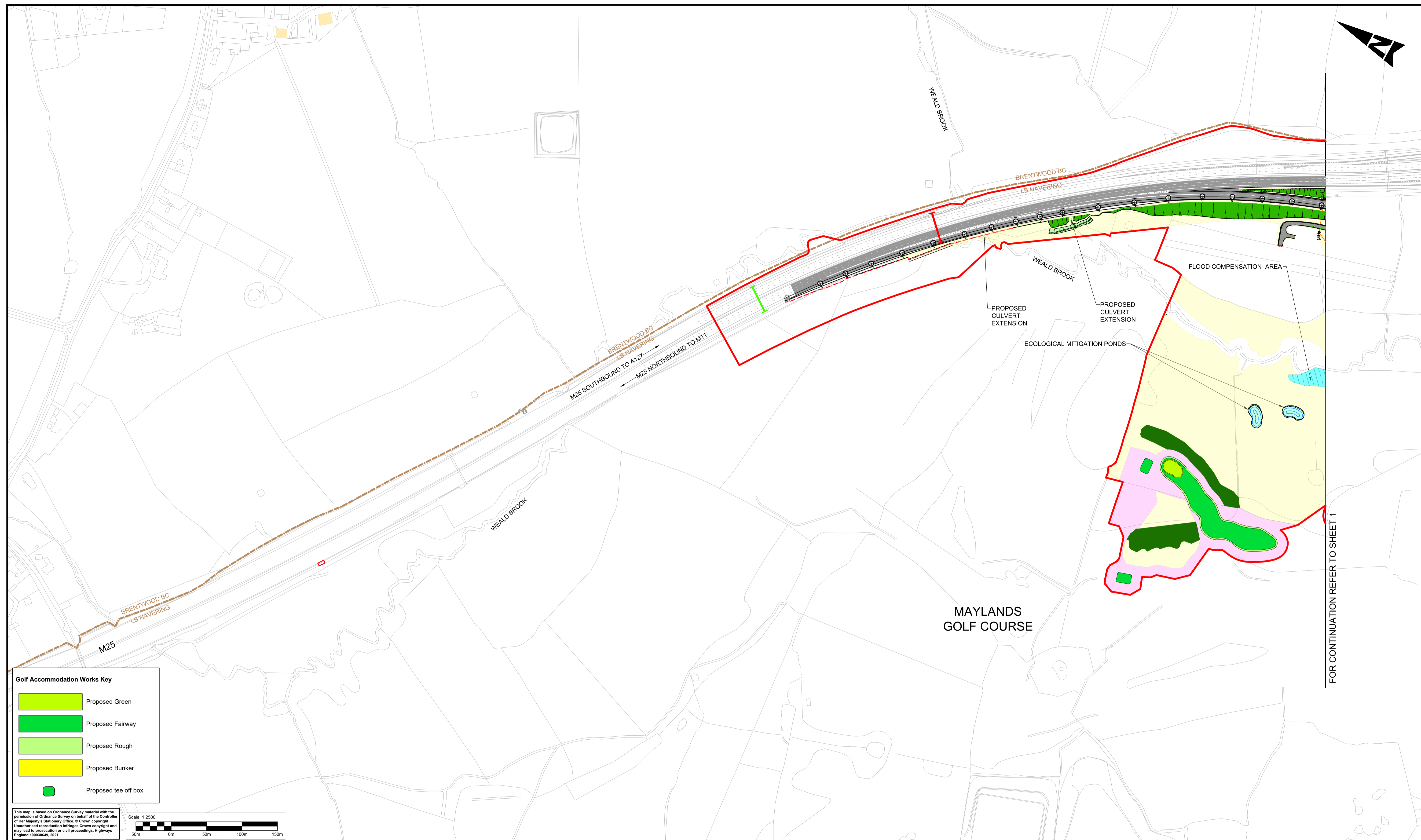

**Golf Accommodation Works Key**

- Proposed Green
- Proposed Fairway
- Proposed Rough
- Proposed Bunker
- Proposed tee off box

This map is based on Ordnance Survey material with the permission of Ordnance Survey on behalf of the Controller of Her Majesty's Stationery Office. © Crown copyright. Unauthorised reproduction infringes Crown copyright and may lead to prosecution or civil proceedings. Highways England 10003648, 2021.

Scale: 1:2500

**NOTES:**

1. This drawing illustrates the layout for the M25 Junction 28 Improvement scheme.

**LEGEND**

- DCO boundary
- Local Authority boundary
- Carriageway/ access track and existing carriageway resurfacing
- Earthworks
- Earthworks (varying slope)
- Footway
- Existing gantry (to be removed)
- Existing gantry to be retained with signs to be replaced
- Proposed Gantry / cantilever
- Retaining wall
- Realignment of watercourses
- Existing watercourse removed
- Drainage ditch
- Drainage headwall and manhole outside carriageway footprint
- Drainage pipe (outside of carriageway footprint)
- Gate
- Lighting column
- Environmental mitigation area/grasland (see Figure 2.2 in the ES (application document TR010029/6.2) for further details)
- Golf Course accommodation works area (For more details on proposals, refer to Golf Accommodation Works Key)
- Native woodland
- Ground lowering for flood compensation or ecological mitigation

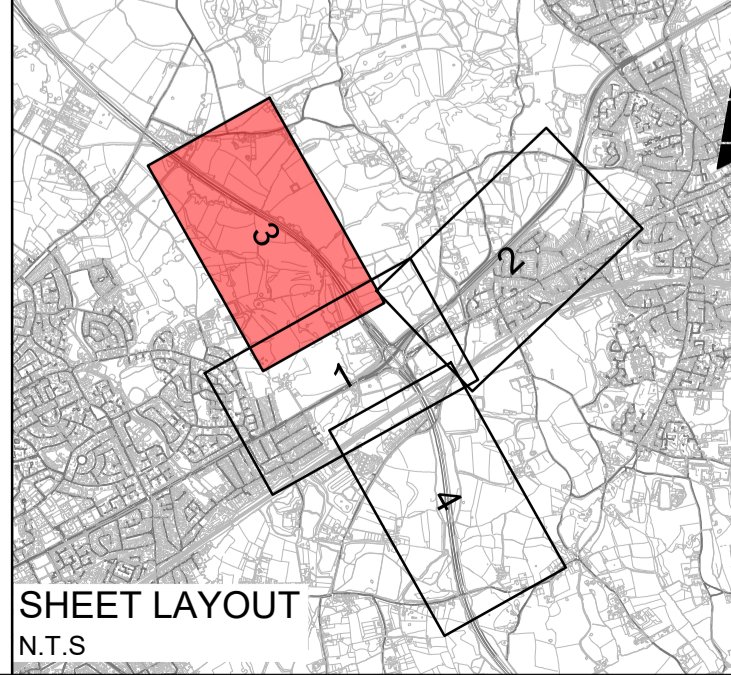

Description	Status	Revision	Drawn	Checked	Reviewed	Authorised	Issue Date
Description							
Description							
Description							
Description							
Description							

Drawing Suitability	Status	Project Title
DCO EXAMINATION	A4	M25 junction 28 improvement scheme
<p>Member of the SNC-Lavalin Group Copyright © SNC Lavalin (2020)</p>		Drawing Title
<p>Amlin House Atkins 4th Floor 90-96 Victoria Road Chelmsford Essex CM1 1QU Tel: +44 (0)1245 245245 Fax: +44 (0)1245 345010 www.atkinsglobal.com</p>		<p>SCHEME LAYOUT PLANS REGULATION 5(2)(o)</p> <p>SHEET 3 OF 4</p>
Client	Working on behalf of	Drawing Number
highways england		TR010029/APP/2.7
		Rev: 2
HE PIN: HE551519	Scale: 1:2500	Original Size: A1

FOR CONTINUATION REFER TO SHEET 1



# Appendix D. Engineering Drawings and Sections

DO NOT SCALE

Millimetres  
0 10 100

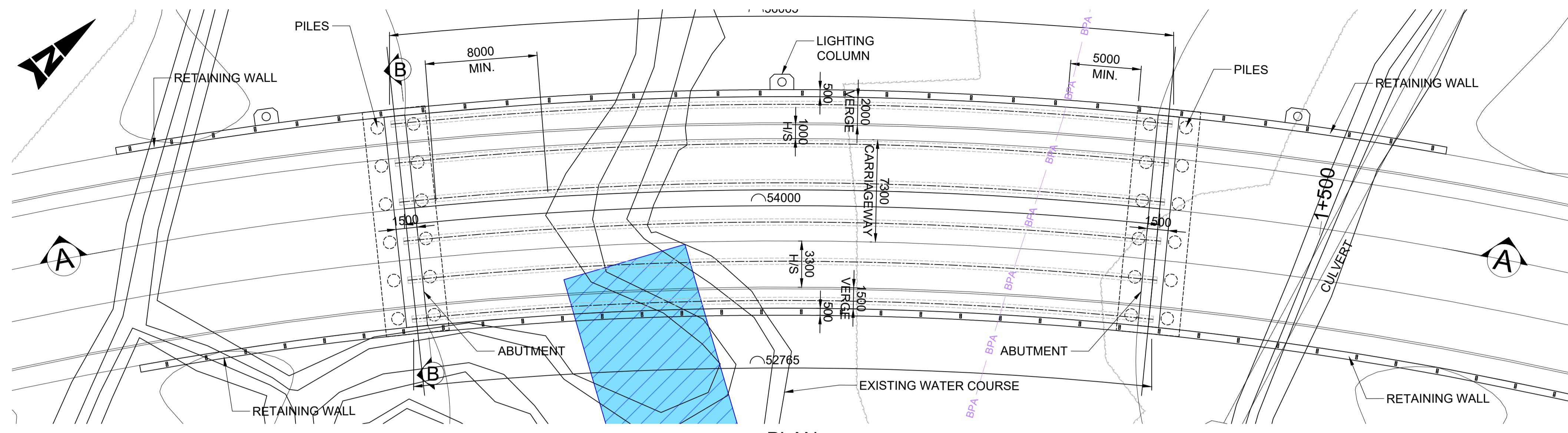

**PLAN**  
SCALE 1:200

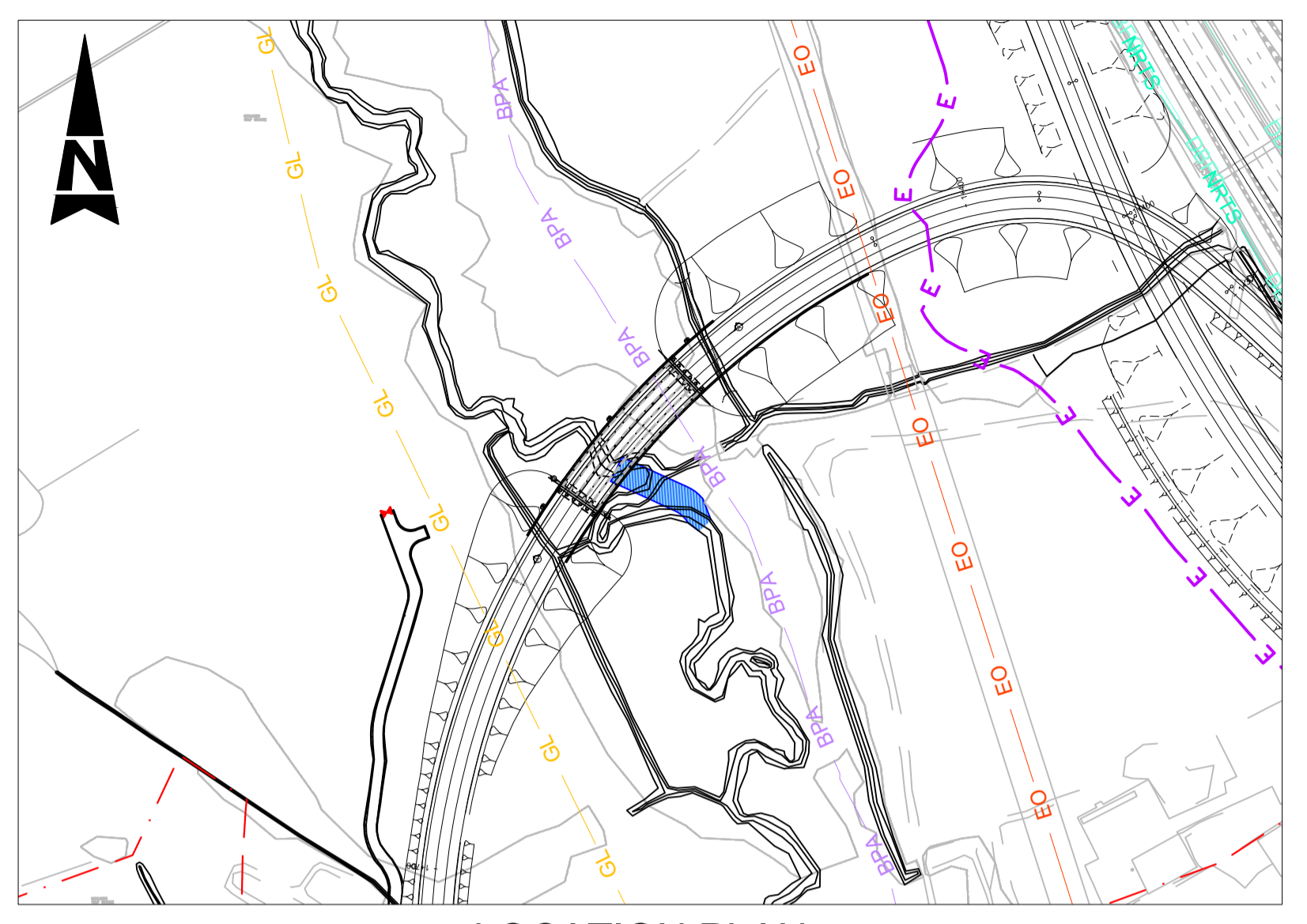

**LOCATION PLAN**  
SCALE 1:2000

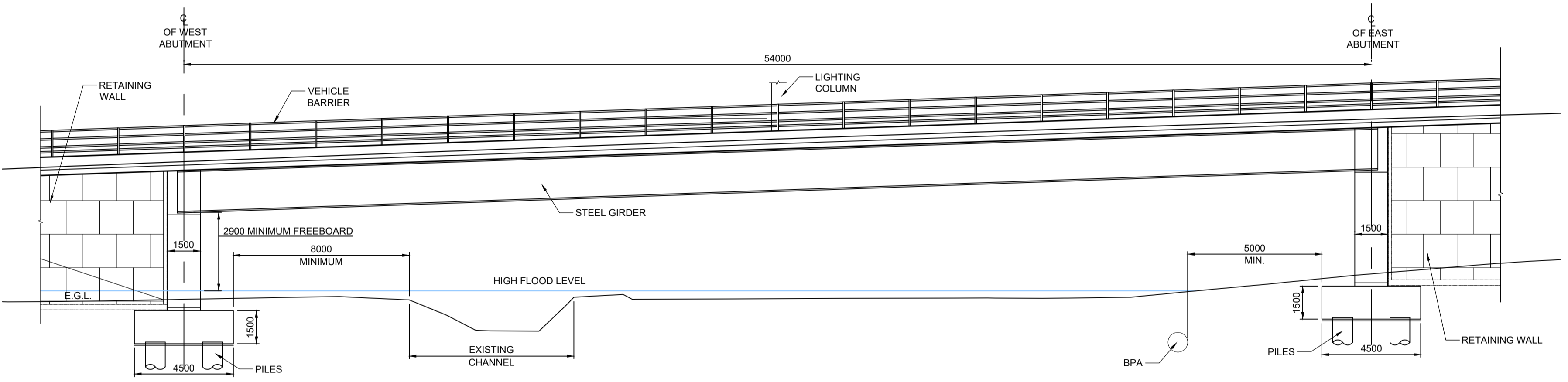

**ELEVATION A-A**  
SCALE 1:150

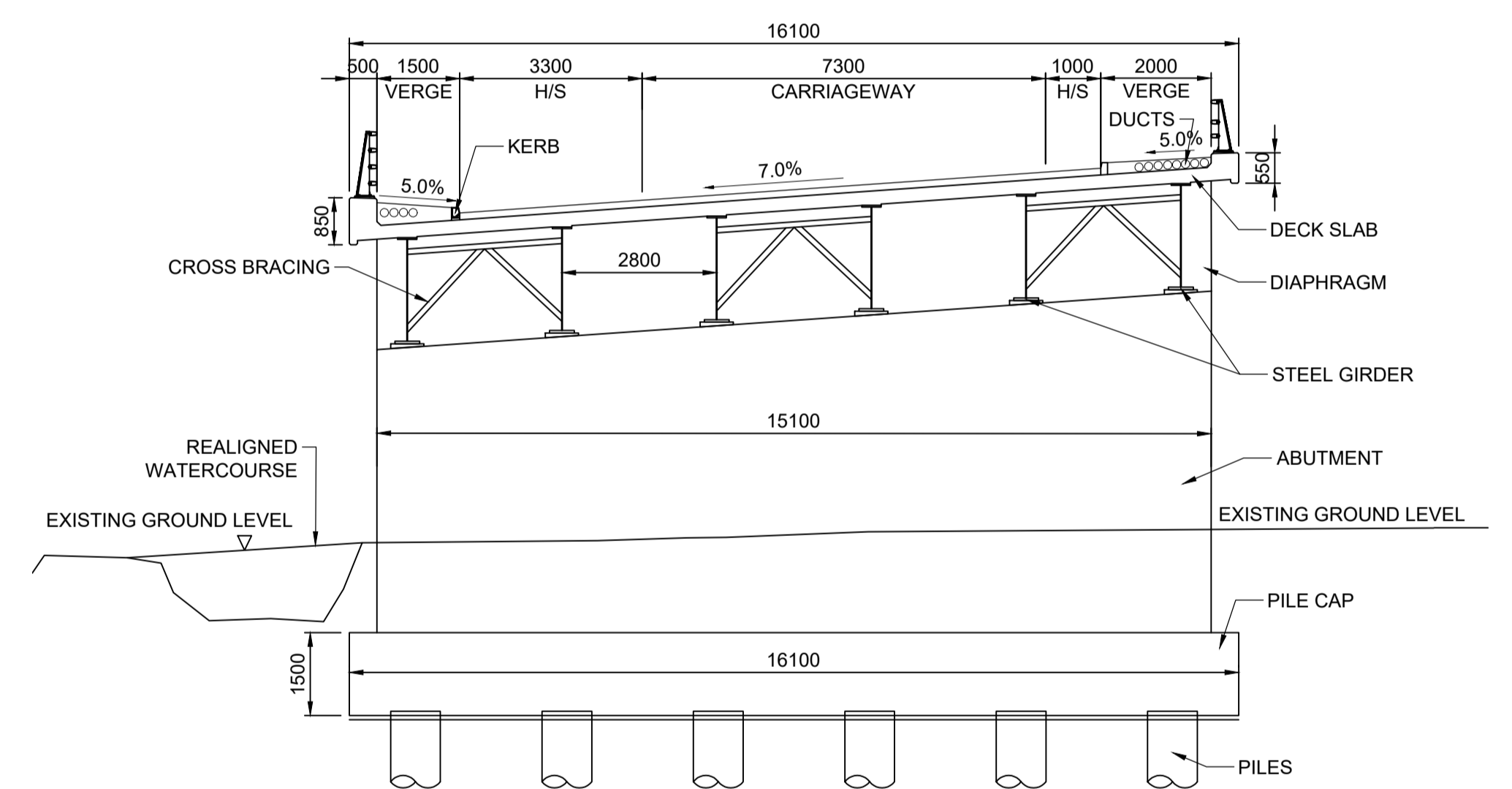

**SECTION B-B**  
SCALE 1:100

This map is based on Ordnance Survey material with the permission of Ordnance Survey on behalf of the Controller of Her Majesty's Stationery Office. © Crown copyright. Unauthorised reproduction infringes Crown copyright and may lead to prosecution or civil proceedings. Highway England 100020649, 2021.

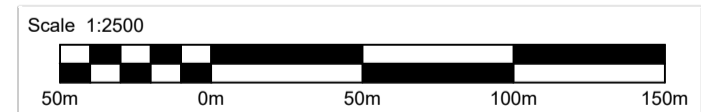

- Notes**
- All dimensions in millimetres unless stated otherwise
  - Full length of piles not shown
  - Drainage not shown
  - The proposed structure will be subject to detailed design development. Any changes will be limited to being within the DCO boundary or the relevant limits of deviation where not coincident with the DCO boundary and subject to the requirements of Schedule 2 of the Development Consent Order (application document TR010029/APP/3.1).

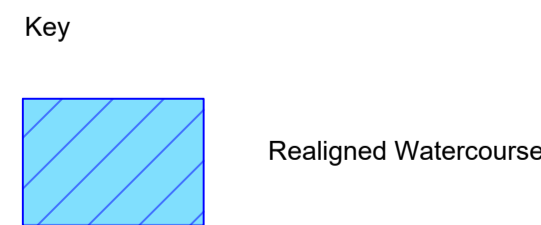

Description	Status	Revision	Drawn	Checked	Reviewed	Authorised	Issue Date

**DCO EXAMINATION**      Status: **A4**

**SNC-LAVALIN**  
**ATKINS**

Member of the SNC-Lavalin Group  
Copyright © SNC Lavalin (2020)

**Working on behalf of**  
**highways**  
**england**

Project Title: **M25 junction 28 improvement scheme**

Drawing Title: **ENGINEERING SECTIONS REGULATIONS 5(2)(o) AND 6(2) DUCK WOOD BRIDGE SHEET 2 OF 10**

Client: **highways england**

Drawing Number: **TR10029/APP/2.8**      Rev: **1**

HE PIN: HE551519      Scale: AS SHOWN      Original Size: **A1**

# Appendix E. Figure 2.2 Preliminary Environmental Design



DO NOT SCALE











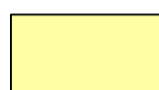

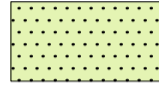
Millimetres  
0 10 100

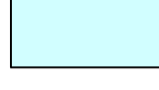

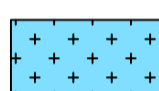

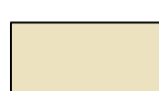
**KEY :**

**GENERAL**





 DCO BOUNDARY

**ENVIRONMENT**







-  PROPOSED HIGHWAYS AMENITY SEED MIX
-  PROPOSED SPECIES RICH GRASSLAND
-  PROPOSED NATIVE WOODLAND PLANTING
-  PROPOSED SHRUB UNDERSTOREY
-  PROPOSED GRASSLAND AND SCRUB MIX
-  PROPOSED AQUATIC PLANTING
-  RIPARIAN TREE MANAGEMENT (W06)
-  PROPOSED DRAINAGE DITCH GRASSLAND SEED MIX
-  PROPOSED RIVERBANK GRASS MIX
-  BACKWATERS
-  LAND TO BE RESTORED TO THE REASONABLE SATISFACTION OF LANDOWNER
-  TEMPORARY WORK AREAS TO BE REPLANTED WITH SPECIES RICH GRASSLAND
-  INDIVIDUAL TREE PLANTING
-  RETAINED VEGETATION
-  GOLF COURSE WORK AREA

-  PROPOSED ECOLOGICAL PONDS
-  EXISTING PONDS
-  PROPOSED OTTER FENCING
-  PROPOSED HIBERNACULA
-  EXISTING VETERAN TREE TO BE REMOVED
-  EXISTING VETERAN TREE TO BE RETAINED

**STRUCTURES**

-  EXISTING BRIDGE
-  PROPOSED BRIDGE
-  PROPOSED RETAINING WALL
-  PROPOSED CULVERT
-  PROPOSED REINFORCED EARTH WALL



**DRAINAGE**

-  PROPOSED UNLINED DITCH (W07)
-  RETAINED EXISTING WATERCOURSES
-  PROPOSED REALIGNMENT OF WATERCOURSES
-  PROPOSED FILLED WATERCOURSES
-  PROPOSED FLOODPLAIN COMPENSATION / RECONNECTION (WET MARSHY GRASSLAND)
-  PROPOSED FILLED DITCHES



**UTILITIES**

 PROPOSED ROUTE OF GAS MAIN

**TECHNOLOGY**

-  EXISTING GANTRY (TO BE REMOVED)
-  EXISTING GANTRY (TO BE RETAINED)
-  NEW GANTRY / CANTILIVER

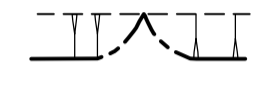
**HIGHWAYS**

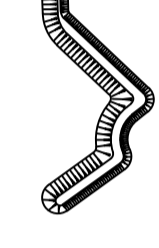
-  PROPOSED EARTHWORK SLOPE
-  PROPOSED CONSTRUCTION SITE COMPOUND
-  ENVIRONMENTAL BUND

<table border="1" style="width: 100%; border-collapse: collapse;"> <tr> <td style="width: 10%;">Description</td> <td colspan="6"></td> </tr> <tr> <td>Status</td> <td>Revision</td> <td>Drawn</td> <td>Checked</td> <td>Reviewed</td> <td>Authorised</td> <td>Issue Date</td> </tr> <tr> <td>Description</td> <td colspan="6"></td> </tr> <tr> <td>Status</td> <td>Revision</td> <td>Drawn</td> <td>Checked</td> <td>Reviewed</td> <td>Authorised</td> <td>Issue Date</td> </tr> <tr> <td>Description</td> <td colspan="6"></td> </tr> <tr> <td>Status</td> <td>Revision</td> <td>Drawn</td> <td>Checked</td> <td>Reviewed</td> <td>Authorised</td> <td>Issue Date</td> </tr> <tr> <td>Description</td> <td colspan="6"></td> </tr> <tr> <td>Status</td> <td>Revision</td> <td>Drawn</td> <td>Checked</td> <td>Reviewed</td> <td>Authorised</td> <td>Issue Date</td> </tr> <tr> <td>Description</td> <td colspan="6"></td> </tr> </table>	Description							Status	Revision	Drawn	Checked	Reviewed	Authorised	Issue Date	Description							Status	Revision	Drawn	Checked	Reviewed	Authorised	Issue Date	Description							Status	Revision	Drawn	Checked	Reviewed	Authorised	Issue Date	Description							Status	Revision	Drawn	Checked	Reviewed	Authorised	Issue Date	Description							<p>Drawing Suitability: DCO EXAMINATION</p> <p>Status: A4</p>	<p>Project Title: M25 junction 28 improvement scheme</p> <p>Drawing Title: <b>FIGURE 2.2 PRELIMINARY ENVIRONMENTAL DESIGN KEY</b></p>
Description																																																																	
Status	Revision	Drawn	Checked	Reviewed	Authorised	Issue Date																																																											
Description																																																																	
Status	Revision	Drawn	Checked	Reviewed	Authorised	Issue Date																																																											
Description																																																																	
Status	Revision	Drawn	Checked	Reviewed	Authorised	Issue Date																																																											
Description																																																																	
Status	Revision	Drawn	Checked	Reviewed	Authorised	Issue Date																																																											
Description																																																																	
<p><b>SNC-LAVALIN</b> <b>ATKINS</b></p> <p>Member of the SNC-Lavalin Group Copyright © SNC Lavalin (2019)</p>	<p>Amlin House Atkins 4th Floor 90-96 Victoria Road Chelmsford Essex CM1 1QU Tel: +44 (0)1245 245245 Fax: +44 (0)1245 345010 www.atkinsglobal.com</p>	<p>Client: <b>Working on behalf of</b> <b>highways england</b></p>																																																															
<table border="1" style="width: 100%; border-collapse: collapse;"> <tr> <td>Project</td> <td>Originator</td> <td>Volume</td> </tr> <tr> <td>HE551519</td> <td>- ATK</td> <td>- ELS</td> </tr> <tr> <td>XX</td> <td>- DR</td> <td>- LL - 000001</td> </tr> <tr> <td>Location</td> <td>Type</td> <td>Role</td> </tr> <tr> <td></td> <td></td> <td></td> </tr> </table>	Project	Originator	Volume	HE551519	- ATK	- ELS	XX	- DR	- LL - 000001	Location	Type	Role				<table border="1" style="width: 100%; border-collapse: collapse;"> <tr> <td>Original Size: A1</td> <td>Scale: NTS</td> <td>Project Ref. No.: 5158157</td> <td>Sheet: 1 of 1</td> <td>Rev: 2</td> </tr> </table>	Original Size: A1	Scale: NTS	Project Ref. No.: 5158157	Sheet: 1 of 1	Rev: 2																																												
Project	Originator	Volume																																																															
HE551519	- ATK	- ELS																																																															
XX	- DR	- LL - 000001																																																															
Location	Type	Role																																																															
Original Size: A1	Scale: NTS	Project Ref. No.: 5158157	Sheet: 1 of 1	Rev: 2																																																													



DO NOT SCALE

100  
0 10  
Millimetres

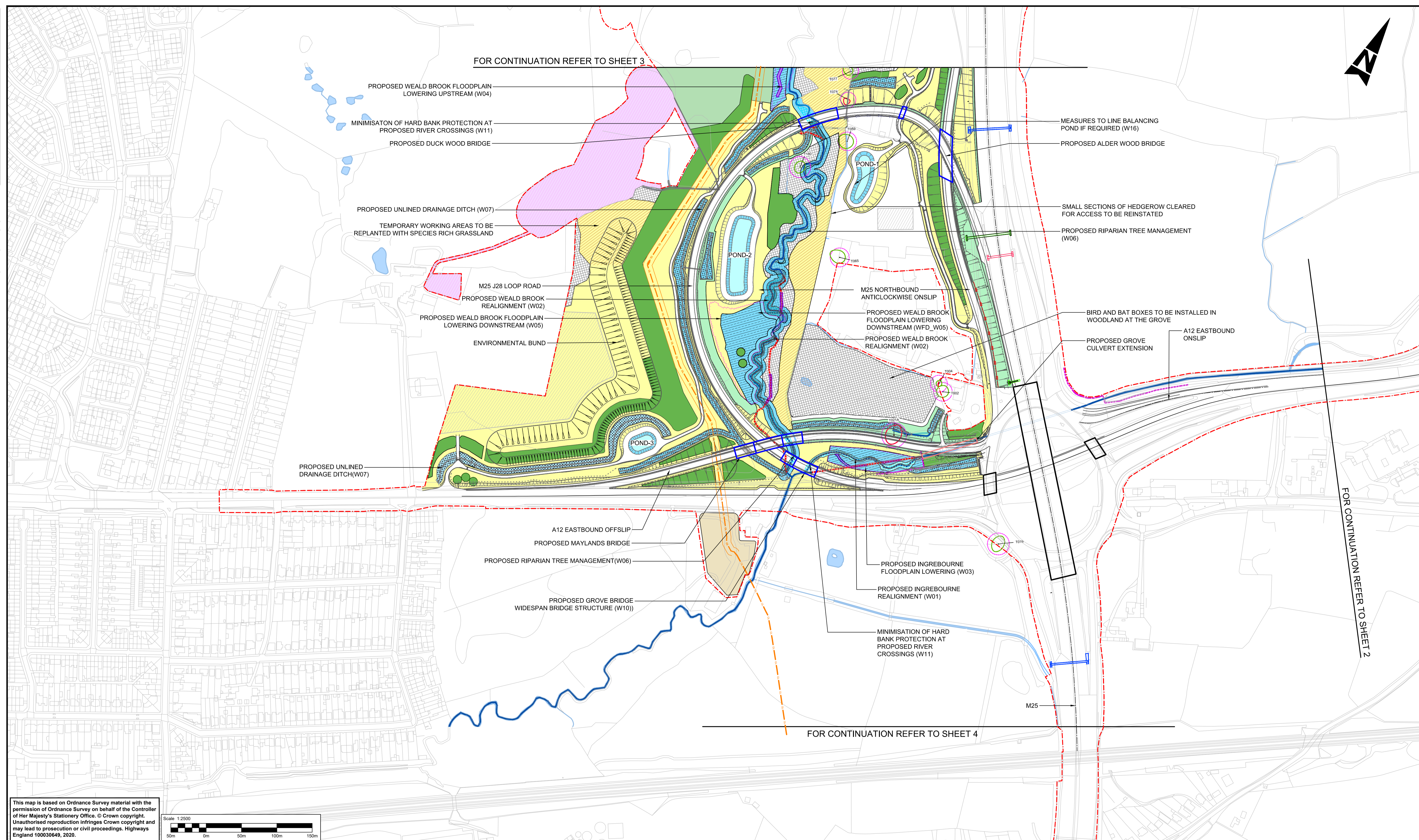

This map is based on Ordnance Survey material with the permission of Ordnance Survey on behalf of the Controller of Her Majesty's Stationery Office. © Crown copyright. Unauthorised reproduction infringes Crown copyright and may lead to prosecution or civil proceedings. Highways England 100030649, 2020.

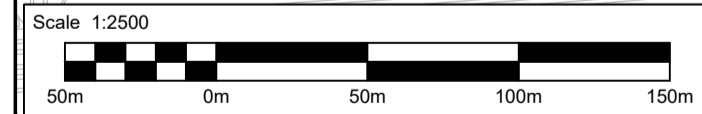

- NOTES**
- THESE PLANS SHOULD BE READ IN CONJUNCTION WITH:
    - CHAPTER 7 (BIODIVERSITY), CHAPTER 8 (ROAD DRAINAGE AND THE WATER ENVIRONMENT) AND CHAPTER 9 (LANDSCAPE AND VISUAL) OF THE ENVIRONMENTAL STATEMENT (APPLICATION DOCUMENT TR010029/APP/6.1) AND ASSOCIATED FIGURES (APPLICATION DOCUMENT TR010029/APP/6.2) AND APPENDICES (APPLICATION DOCUMENT TR010029/APP/6.3).
    - THE FLOOD RISK ASSESSMENT (APPLICATION DOCUMENT TR010029/APP/6.6).
    - THE WATER FRAMEWORK DIRECTIVE ASSESSMENT (APPLICATION DOCUMENT TR010029/APP/6.7).
    - THE WORKS PLANS (APPLICATION DOCUMENT TR010029/APP/2.3). FOR THE THREE PONDS SHOWN ON THESE PLANS, POND-1 RELATES TO WORK NO. 21B, POND-2 RELATES TO WORK NO. 20B AND POND-3 RELATED TO WORK NO. 19B.
    - THE SCHEME LAYOUT PLANS (APPLICATION DOCUMENT TR010029/APP/2.7)

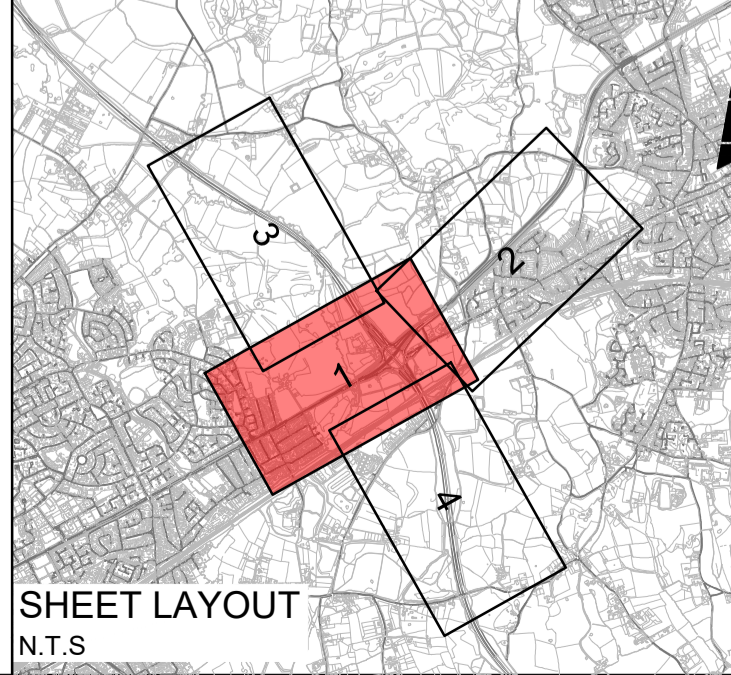

Description	Status	Revision	Drawn	Checked	Reviewed	Authorised	Issue Date
Description	Status	Revision	Drawn	Checked	Reviewed	Authorised	Issue Date
Description	Status	Revision	Drawn	Checked	Reviewed	Authorised	Issue Date
Description	Status	Revision	Drawn	Checked	Reviewed	Authorised	Issue Date
Description	Status	Revision	Drawn	Checked	Reviewed	Authorised	Issue Date

Drawing Suitability: DCO EXAMINATION

Status: A4

Project Title: M25 junction 28 improvement scheme

**SNC-LAVALIN**  
**ATKINS**

Member of the SNC-Lavalin Group  
Copyright © SNC Lavalin (2019)

Working on behalf of  
**highways**  
**england**

Amlin House  
Atkins 4th Floor  
90-96 Victoria Road  
Chelmsford  
Essex CM1 1QU  
Tel: +44 (0)1245 245245  
Fax: +44 (0)1245 345010  
www.atkinsglobal.com

Project	HE551519	Originator	ATK	Volume	ELS
Project	XX_ML	Type	DR - LL	Number	000001
Location	A1	Scale	1:2500	Project Ref. No.	5158157
Sheet	1 of 4	Rev.	2		



DO NOT SCALE

0 10 100  
Millimetres

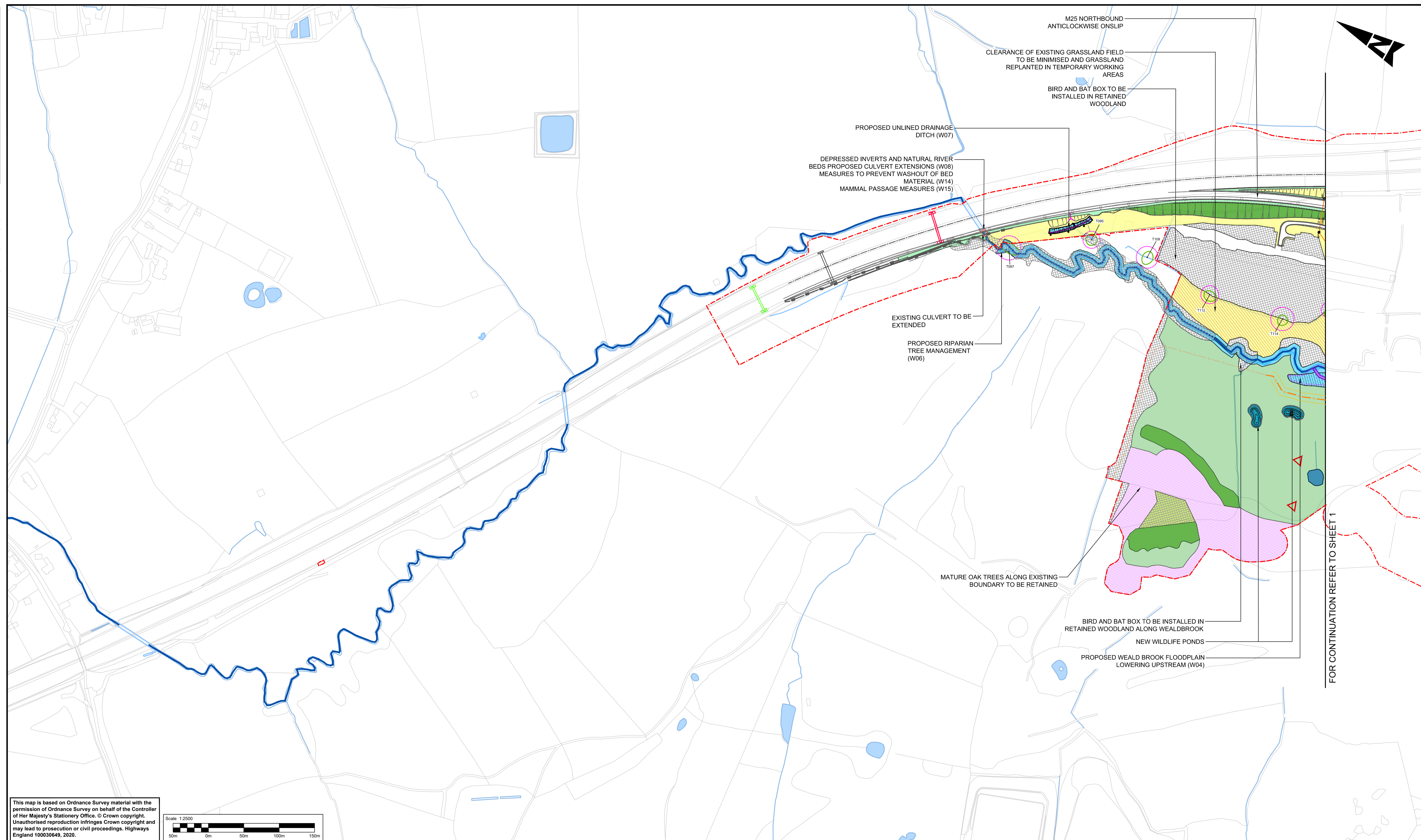

This map is based on Ordnance Survey material with the permission of Ordnance Survey on behalf of the Controller of Her Majesty's Stationery Office. © Crown copyright. Unauthorised reproduction infringes Crown copyright and may lead to prosecution or civil proceedings. Highways England 100030649, 2020.

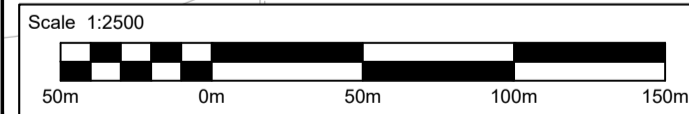

- NOTES**
- THESE PLANS SHOULD BE READ IN CONJUNCTION WITH:
    - CHAPTER 7 (BIODIVERSITY), CHAPTER 8 (ROAD DRAINAGE AND THE WATER ENVIRONMENT) AND CHAPTER 9 (LANDSCAPE AND VISUAL) OF THE ENVIRONMENTAL STATEMENT (APPLICATION DOCUMENT TR010029/APP/6.1) AND ASSOCIATED FIGURES (APPLICATION DOCUMENT TR010029/APP/6.2) AND APPENDICES (APPLICATION DOCUMENT TR010029/APP/6.3).
    - THE FLOOD RISK ASSESSMENT (APPLICATION DOCUMENT TR010029/APP/6.6).
    - THE WATER FRAMEWORK DIRECTIVE ASSESSMENT (APPLICATION DOCUMENT TR010029/APP/6.7).
    - THE WORKS PLANS (APPLICATION DOCUMENT TR010029/APP/2.3). FOR THE THREE PONDS SHOWN ON THESE PLANS, POND-1 RELATES TO WORK NO. 21B, POND-2 RELATES TO WORK NO. 20B AND POND-3 RELATED TO WORK NO. 19B.
    - THE SCHEME LAYOUT PLANS (APPLICATION DOCUMENT TR010029/APP/2.7)

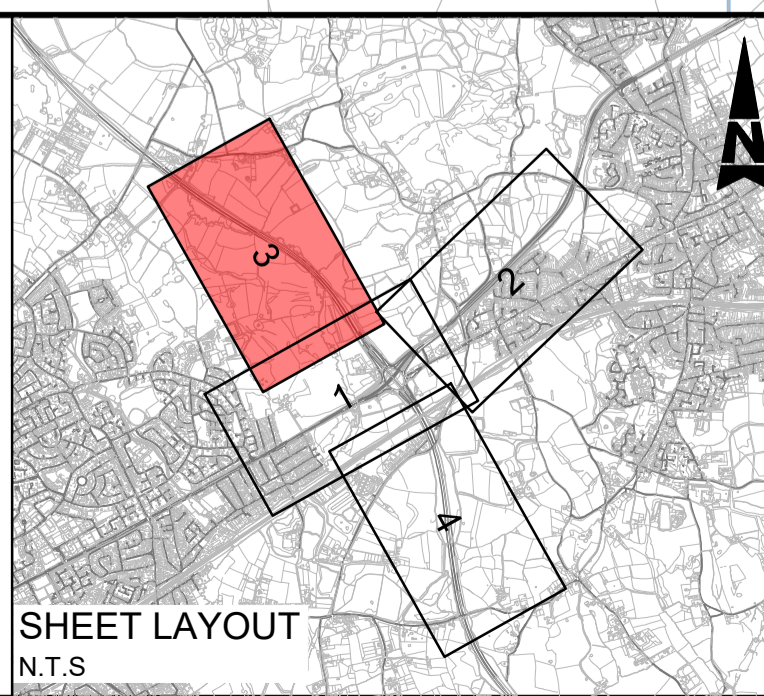

Description	Status	Revision	Drawn	Checked	Reviewed	Authorised	Issue Date
Description							
Description							
Description							
Description							
Description							

Drawing Suitability: DCO EXAMINATION  
Status: A4

**SNC-LAVALIN**  
**ATKINS**  
Member of the SNC-Lavalin Group  
Copyright © SNC Lavalin (2019)

Working on behalf of  
**highways**  
england

Project Title: M25 junction 28 improvement scheme	
Drawing Title: FIGURE 2.2 PRELIMINARY ENVIRONMENTAL DESIGN SHEET 3 OF 4	
Project Number: HE551519 - ATK - ELS - XX_ML	Volume: - DR - LL - 000003
Location: A1	Scale: 1:2500
Project Ref. No.: 5158157	Sheet: 3 of 4
Rev: 2	

FOR CONTINUATION REFER TO SHEET 1



© Crown copyright (2021).

You may re-use this information (not including logos) free of charge in any format or medium, under the terms of the Open Government Licence. To view this licence:

visit [www.nationalarchives.gov.uk/doc/open-government-licence/](http://www.nationalarchives.gov.uk/doc/open-government-licence/)  
write to the Information Policy Team, **The National Archives, Kew, London TW9 4DU**,  
or email [psi@nationalarchives.gsi.gov.uk](mailto:psi@nationalarchives.gsi.gov.uk).

Printed on paper from well-managed forests and other controlled sources.

Registered office Bridge House, 1 Walnut Tree Close, Guildford GU1 4LZ  
Highways England Company Limited registered in England and Wales number 09346363

