

# M25 junction 28 improvement scheme TR010029

## 6.2 Environmental Statement Chapter 9: Landscape and visual figures

APFP Regulation 5(2)(a)  
Planning Act 2008

Infrastructure Planning (Applications: Prescribed Forms and Procedure) Regulations 2009



# Infrastructure Planning

## Planning Act 2008

### The Infrastructure Planning (Applications: Prescribed Forms and Procedure) Regulations 2009

#### M25 junction 28 scheme Development Consent Order 202[x ]

---

#### 6.2 ENVIRONMENTAL STATEMENT CHAPTER 9: LANDSCAPE AND VISUAL FIGURES

---

<b>Regulation Number:</b>	Regulation 5(2)(a)
<b>Planning Inspectorate Scheme Reference:</b>	TR010029
<b>Application Document Reference:</b>	TR010029/APP/6.2
<b>Author:</b>	M25 junction 28 improvement scheme project team, Highways England

<b>Version</b>	<b>Date</b>	<b>Status of Version</b>
1	May 2020	Application issue

# Table of contents

Chapter	Pages
2. Schedule of figures included in this application document	4

## 2. Schedule of figures included in this application document

Document title	Document number	Revision
Figure 9.1 Local Designations	TR010029/APP/6.2	0
Figure 9.2 Landscape Character	TR010029/APP/6.2	0
Figure 9.3 Topography	TR010029/APP/6.2	0
Figure 9.4 Tranquillity	TR010029/APP/6.2	0
Figure 9.5 Zone of Visual Influence (ZVI) Assessment – Winter Scenario	TR010029/APP/6.2	0
Figure 9.6 Zone of Visual Influence (ZVI) Assessment – Sumer Scenario	TR010029/APP/6.2	0
Figure 9.7 Viewpoint Location Plan	TR010029/APP/6.2	0
Figure 9.8 Panoramic Photographs and Viewpoints Sheet 1 of 3	TR010029/APP/6.2	0
Figure 9.9 Panoramic Photographs and Viewpoints Sheet 2 of 3	TR010029/APP/6.2	0
Figure 9.10 Panoramic Photographs and Viewpoints Sheet 3 of 3	TR010029/APP/6.2	0
Figure 9.11 Panoramic Photographs and Viewpoints Sheet 4 of 6	TR010029/APP/6.2	0
Figure 9.12 Panoramic Photographs and Viewpoints Sheet 5 of 6	TR010029/APP/6.2	0
Figure 9.13 Panoramic Photographs and Viewpoints Sheet 6 of 6	TR010029/APP/6.2	0

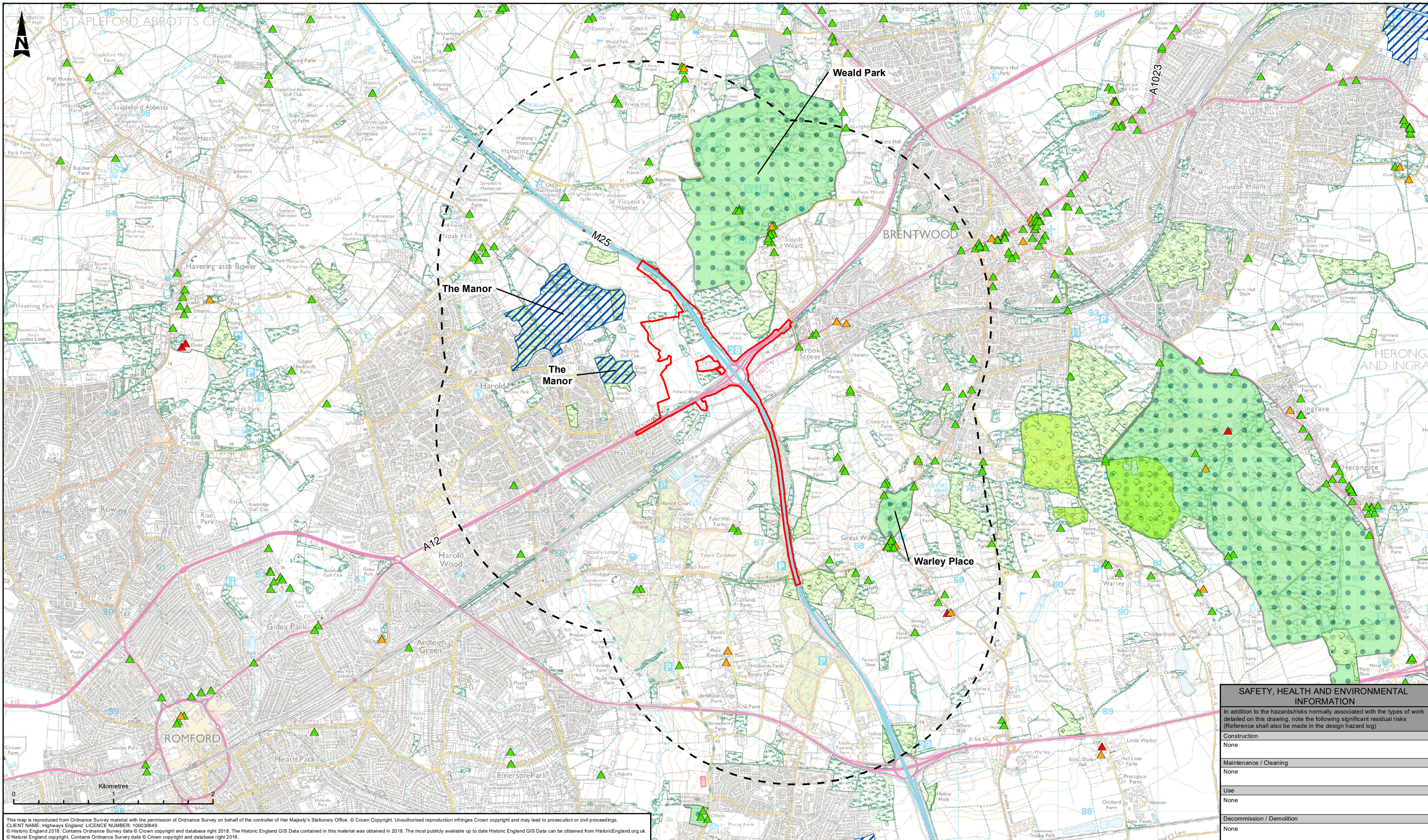

This map is reproduced from Ordnance Survey material with the permission of Ordnance Survey on behalf of the controller of Her Majesty's Stationery Office. © Crown Copyright. Unauthorised reproduction infringes Crown copyright and may lead to prosecution or civil proceedings.  
 CLIENT NAME: Highways England LICENCE NUMBER: 100030849  
 © Historic England 2018. Contains Ordnance Survey data © Crown copyright and database right 2018. The most publicly available up to date Historic England GIS Data can be obtained from HistoricEngland.org.uk  
 © Natural England copyright. Contains Ordnance Survey data © Crown copyright and database right 2018.

LEGEND	
	DCO Boundary
	Listed Building Grade I
	2km Study Area
	Local Nature Reserves
	Listed Building Grade II*
	Registered Parks and Gardens
	Listed Building Grade II
	Ancient & Semi-Natural Woodland
	Ancient Replanted Woodland
	Deciduous Woodland

SAFETY, HEALTH AND ENVIRONMENTAL INFORMATION	
In addition to the hazards/risks normally associated with the types of work detailed on this drawing, note the following significant residual risks (Reference shall also be made in the design hazard log)	
Construction	None
Maintenance / Cleaning	None
Use	None
Decommission / Demolition	None

Description		Drawing Suitability		Status		Project Title	
Status	Revision	Drawn	Checked	Reviewed	Authorised	Issue Date	ROAD IMPROVEMENT PROGRAMME M25 Junction 28
PUBLISHED							A1
Description		Drawing Title		Status		Project Title	
Status	Revision	Drawn	Checked	Reviewed	Authorised	Issue Date	FIGURE 9.1 LOCAL DESIGNATIONS
PUBLISHED							
Description		Drawing Number		Status		Project Title	
Status	Revision	Drawn	Checked	Reviewed	Authorised	Issue Date	HE551519 - ATK - ELS XX - GS - GI - 000001
PUBLISHED							
Description		Client		Status		Project Title	
Status	Revision	Drawn	Checked	Reviewed	Authorised	Issue Date	Project: HE551519 - ATK - ELS Originator: ATK Volume: XX - GS - GI - 000001
PUBLISHED							
Description		Client		Status		Project Title	
Status	Revision	Drawn	Checked	Reviewed	Authorised	Issue Date	Location: --- Scale: 1:35,000 Project Ref. No.: --- Type: --- Role: --- Sheet: 1 of 1 Number: --- Rev: C02
PUBLISHED							

**ATKINS**  
 Member of the SNC-Lavalin Group  
 Epsom Gateway  
 Ashley Avenue  
 Epsom  
 Surrey  
 KT18 5AL  
 Tel: +44 (0) 1372 726140  
 Fax: +44 (0) 1372 740055  
 Copyright © Atkins Limited (2020) www.atkinsglobal.com

**highways  
 england**

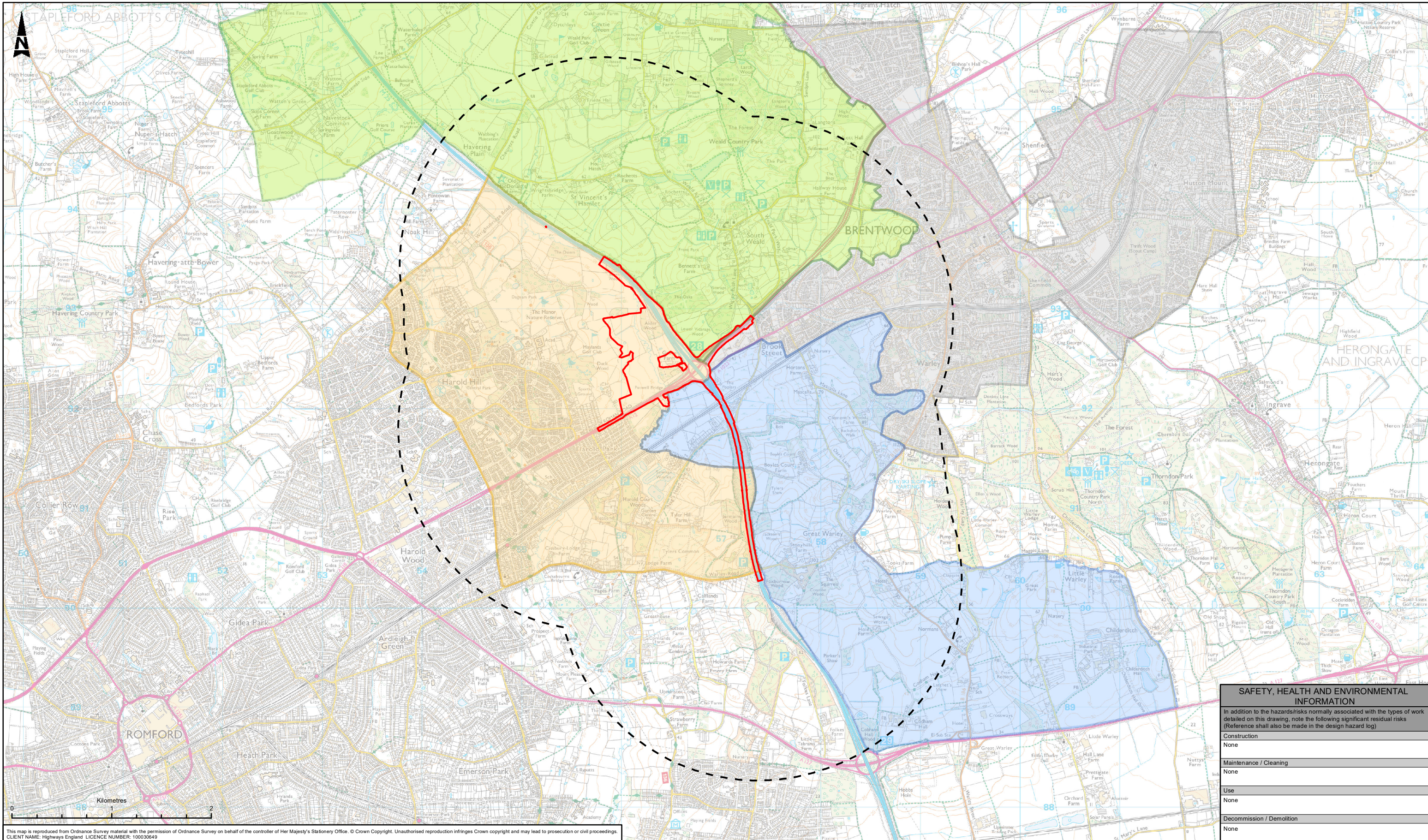

This map is reproduced from Ordnance Survey material with the permission of Ordnance Survey on behalf of the controller of Her Majesty's Stationery Office. © Crown Copyright. Unauthorised reproduction infringes Crown copyright and may lead to prosecution or civil proceedings.  
 CLIENT NAME: Highways England LICENCE NUMBER: 100030649

SAFETY, HEALTH AND ENVIRONMENTAL INFORMATION	
In addition to the hazards/risks normally associated with the types of work detailed on this drawing, note the following significant residual risks (Reference shall also be made in the design hazard log)	
Construction	None
Maintenance / Cleaning	None
Use	None
Decommission / Demolition	None

**LEGEND**

- DCO Boundary
- 2km Study Area
- Landscape Character Areas - Regional**
- Brentwood District Council**
- F13 Great Warley Wooded Farmland
- F15 Weald Wooded Farmland
- Urban Character Area
- Havering London Borough**
- Urban Character Area

Description	Status	Revision	Drawn	Checked	Reviewed	Authorised	Issue Date

**PUBLISHED**

**ATKINS**

Member of the SNC-Lavalin Group

Epsom Gateway  
Ashley Avenue  
Epsom  
Surrey  
KT18 5AL

Tel: +44 (0) 1372 726140  
Fax: +44 (0) 1372 740055

Copyright © Atkins Limited (2020)    www.atkinsglobal.com

**highways  
england**

Project Title	M25 Junction 28
Drawing Title	FIGURE 9.2 LANDSCAPE CHARACTER
Drawing Number	Project: HE551519 - ATK - ELS Originator: XX - GS - GI - 000002 Volume: 1 of 1
Original Size: A3	Scale: 1:35,000
Project Ref. No.:	---
Sheet:	1 of 1
Rev:	C02

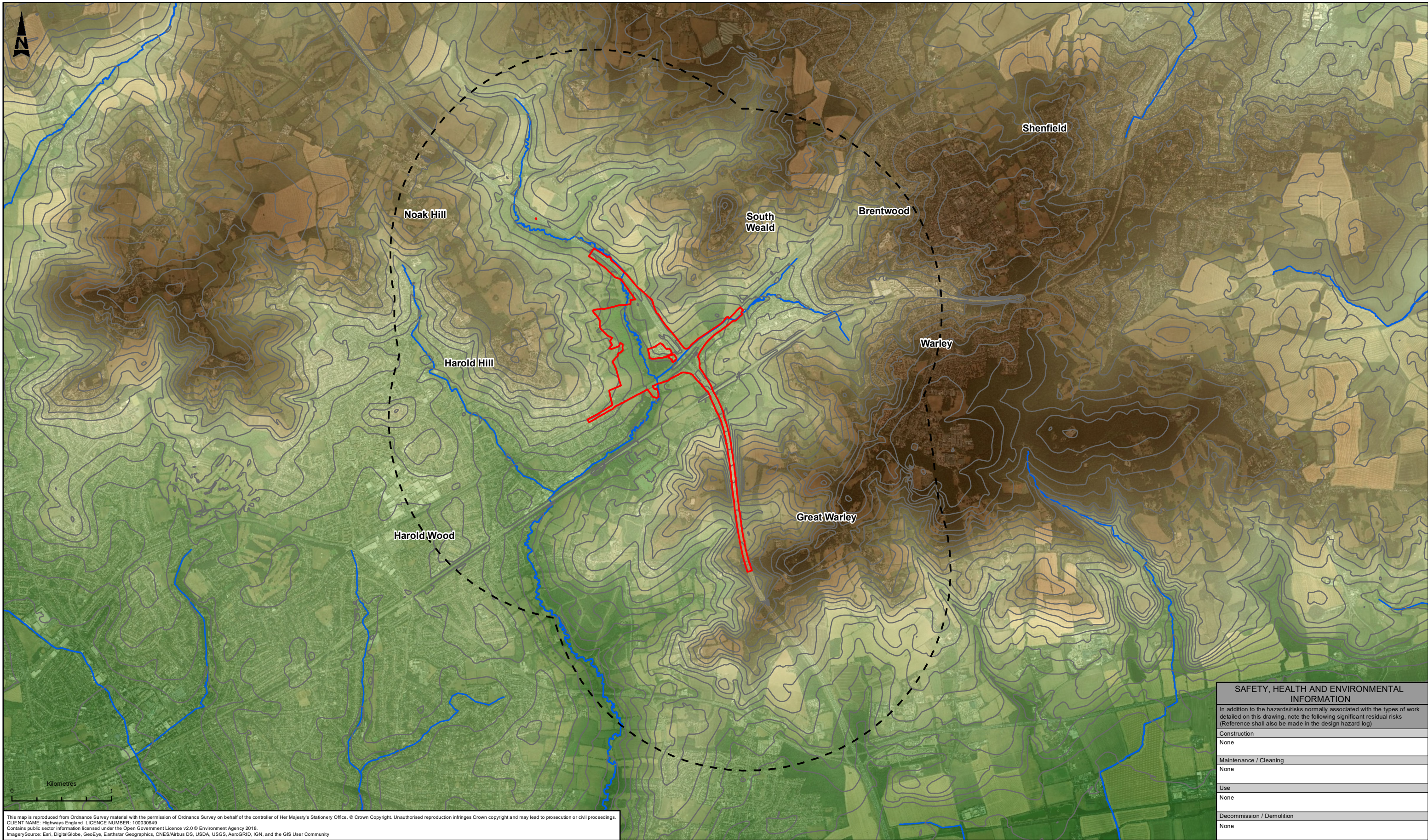

This map is reproduced from Ordnance Survey material with the permission of Ordnance Survey on behalf of the controller of Her Majesty's Stationery Office. © Crown Copyright. Unauthorised reproduction infringes Crown copyright and may lead to prosecution or civil proceedings.  
 CLIENT NAME: Highways England; LICENCE NUMBER: 100030649  
 Contains public sector information licensed under the Open Government Licence v2.0 © Environment Agency 2018.  
 Imagery Source: Esri, DigitalGlobe, GeoEye, Earthstar Geographics, CNES/Airbus DS, USDA, USGS, AeroGRID, IGN, and the GIS User Community

**LEGEND**

- DCO Boundary
- 2km Study Area
- River and Canal Watercourses
- 5m Contours

**Elevation (5 metres DTM)**

High : 120.62

Low : -2.3

Description						
Status	Revision	Drawn	Checked	Reviewed	Authorised	Issue Date
PUBLISHED						
A1	C02	SD	NH	EM	PG	17/03/20

**PUBLISHED**

**ATKINS**

Member of the SNC-Lavalin Group

Epsom Gateway  
Ashley Avenue  
Epsom  
Surrey  
KT18 5AL

Tel: +44 (0) 1372 726140  
Fax: +44 (0) 1372 740055

Copyright © Atkins Limited (2020)    www.atkinsglobal.com

**highways  
england**

SAFETY, HEALTH AND ENVIRONMENTAL INFORMATION									
In addition to the hazards/risks normally associated with the types of work detailed on this drawing, note the following significant residual risks (Reference shall also be made in the design hazard log)									
Construction									
None									
Maintenance / Cleaning									
None									
Use									
None									
Decommission / Demolition									
None									
Project Title		M25 Junction 28							
Drawing Title		FIGURE 9.3 TOPOGRAPHY							
Drawing Number		Project: HE551519 - ATK - ELS Originator: XX - GS - GI - 000003 Volume: ---							
Original Size: A3	Scale: 1:35,000	Project Ref. No.:	---	Sheet: 1 of 1	Rev: C02				

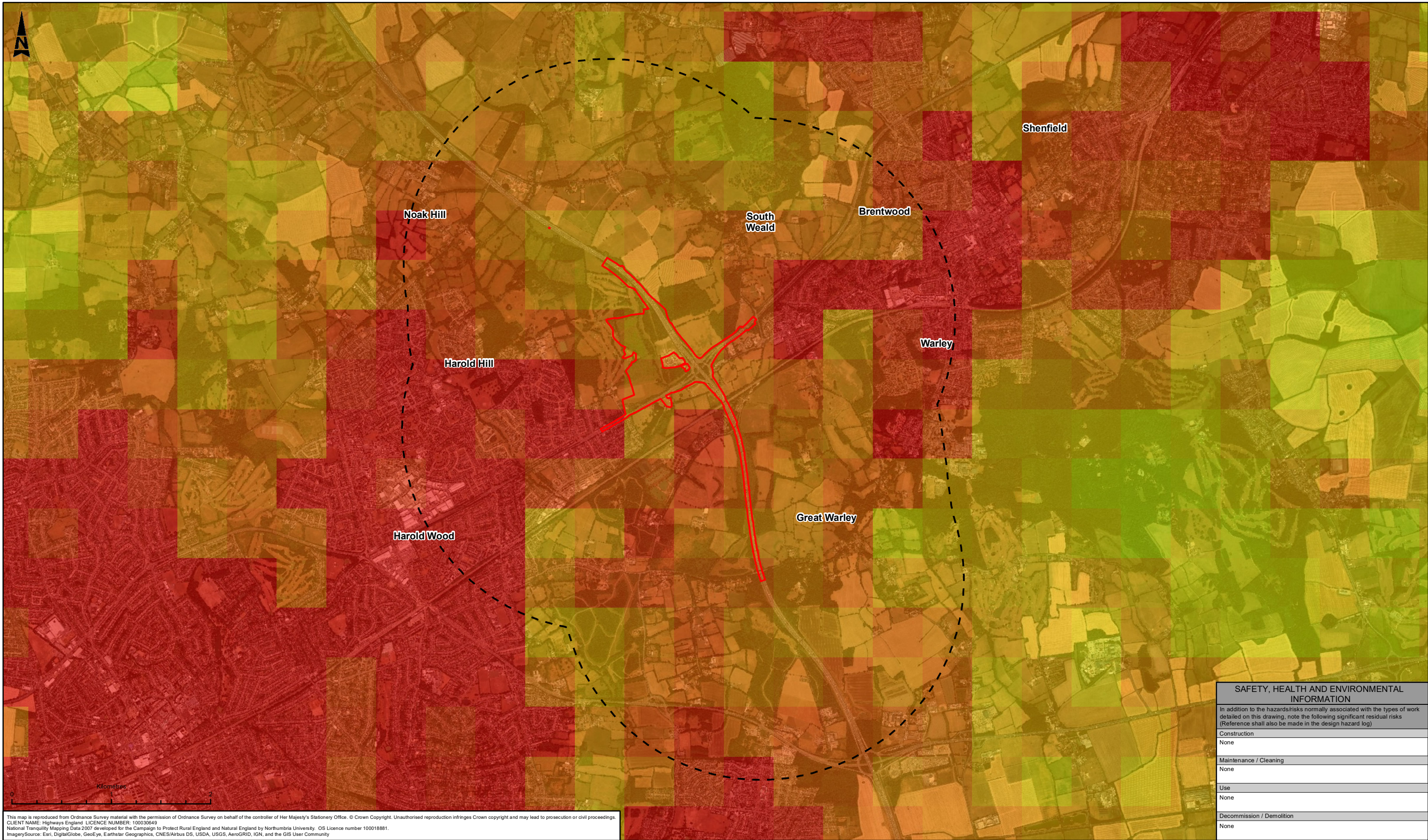

This map is reproduced from Ordnance Survey material with the permission of Ordnance Survey on behalf of the controller of Her Majesty's Stationery Office. © Crown Copyright. Unauthorised reproduction infringes Crown copyright and may lead to prosecution or civil proceedings.  
 CLIENT NAME: Highways England; LICENCE NUMBER: 100030549  
 National Tranquility Mapping Data 2007 developed for the Campaign to Protect Rural England and Natural England by Northumbria University. OS Licence number 100018881.  
 Imagery Source: Esri, DigitalGlobe, GeoEye, Earthstar Geographics, CNES/Airbus DS, USDA, USGS, AeroGRID, IGN, and the GIS User Community

SAFETY, HEALTH AND ENVIRONMENTAL INFORMATION	
In addition to the hazards/risks normally associated with the types of work detailed on this drawing, note the following significant residual risks (Reference shall also be made in the design hazard log)	
Construction	None
Maintenance / Cleaning	None
Use	None
Decommission / Demolition	None

LEGEND							
	DCO Boundary						
	2km Study Area						
<b>Tranquility 2006</b>							
<b>Value</b>							
	Most Tranquil						
	Least Tranquil						

Description	Status	Revision	Drawn	Checked	Reviewed	Authorised	Issue Date
PUBLISHED	A1		SD	NH	EM	PG	17/03/20

**ATKINS**  
 Member of the SNC-Lavalin Group  
 Epsom Gateway  
 Ashley Avenue  
 Epsom  
 Surrey  
 KT18 5AL  
 Tel: +44 (0) 1372 726140  
 Fax: +44 (0) 1372 740055  
 Copyright © Atkins Limited (2020) www.atkinsglobal.com

**highways england**

Project Title		M25 Junction 28	
Drawing Title		FIGURE 9.4 TRANQUILLITY	
Drawing Number		HE551519 - ATK - ELS XX - GS - GI - 000004	
Original Size: A3	Scale: 1:35,000	Project Ref. No: --	Sheet: 1 of 1 Rev: C02



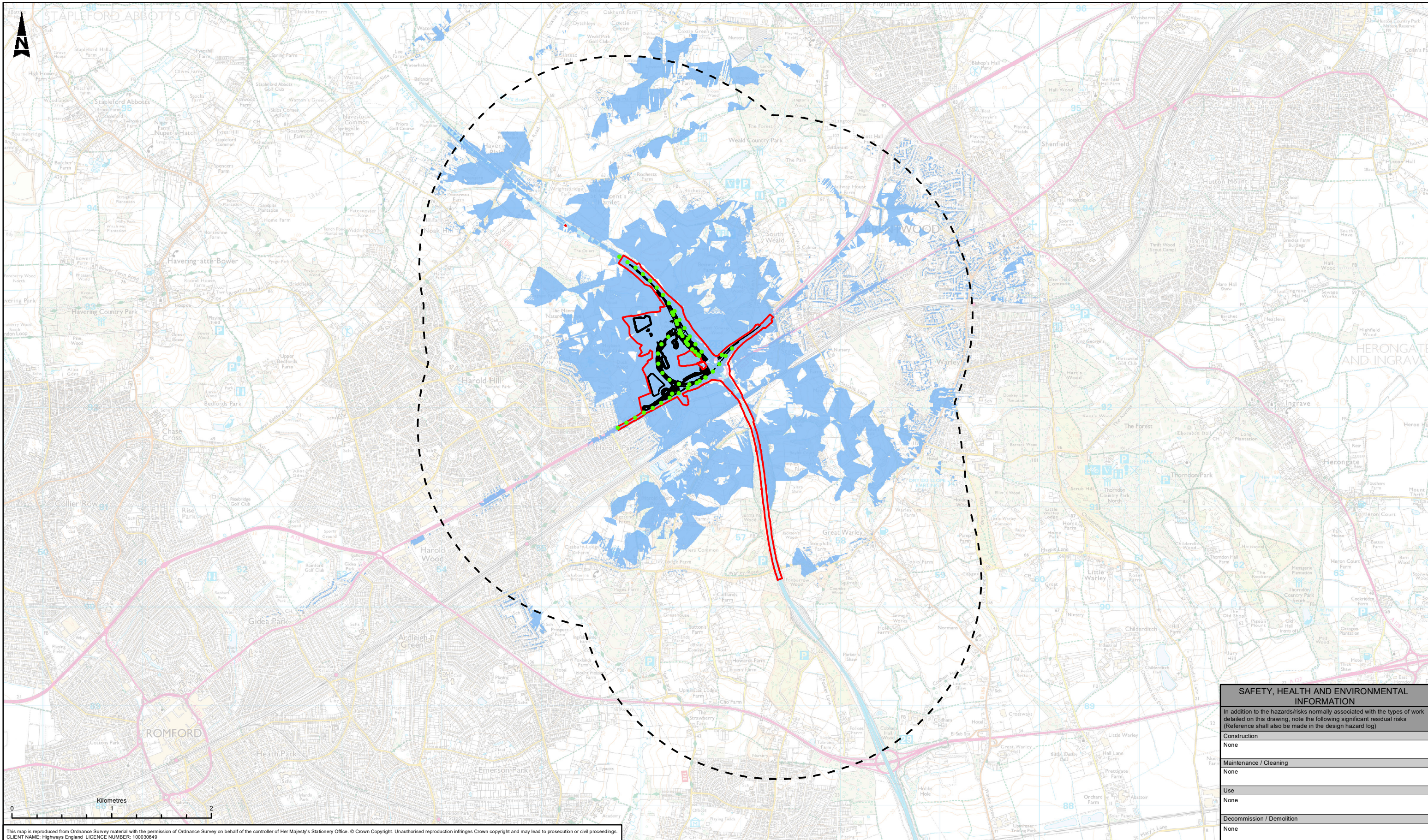

This map is reproduced from Ordnance Survey material with the permission of Ordnance Survey on behalf of the controller of Her Majesty's Stationery Office. © Crown Copyright. Unauthorised reproduction infringes Crown copyright and may lead to prosecution or civil proceedings.  
 CLIENT NAME: Highways England LICENCE NUMBER: 100030649

**LEGEND**

- DCO Boundary
- 2km Study Area
- Indicative Extent of Surrounding Area From Which Views to the Proposed Scheme May Be Visible (Winter Scenario)
- Proposed Scheme Alignment
- Indicative Observer Points at 100m Intervals Along Proposed Alignment

**Notes**

The Zone of Visual Influence (ZVI) shown is a theoretical indication of the area within which the proposed road alignment may be visible.

The ZVI is based on a 5 metre Digital Terrain Model (DTM). The DTM does not consider the surface detail of buildings, therefore 8m building heights have been added.

A height of 1.5m has been added to the surface to simulate assumed eye level, and a height of 4.5m has been added to the proposed road elevations to simulate the average height of HGV traffic above the proposed road.

SAFETY, HEALTH AND ENVIRONMENTAL INFORMATION	
In addition to the hazards/risks normally associated with the types of work detailed on this drawing, note the following significant residual risks (Reference shall also be made in the design hazard log)	
Construction	None
Maintenance / Cleaning	None
Use	None
Decommission / Demolition	None

<p><b>ATKINS</b>          Member of the SNC-Lavalin Group          Epsom Gateway          Ashley Avenue          Epsom          Surrey          KT18 5AL          Tel: +44 (0) 1372 726140          Fax: +44 (0) 1372 740055          Copyright © Atkins Limited (2020) www.atkinsglobal.com</p>		<p><b>PUBLISHED</b></p>	<p><b>A1</b></p>	<p>Project Title <b>M25 Junction 28</b></p>
<p>Client <b>highways england</b></p>		<p>Drawing Title <b>FIGURE 9.5          ZONE OF VISUAL INFLUENCE (ZVI)          ASSESSMENT - WINTER SCENARIO</b></p>		<p>Drawing Number          Project: HE551519 - ATK - ELS          Originator: XX - GS - GI - 000012          Volume: ---</p>
<p>Original Size: A3          Scale: 1:35,000          Project Ref. No.: ---          Issue Date: 18/03/20</p>		<p>Sheet: 1 of 1          Rev: C01</p>		<p>Location: ---          Type: ---          Role: ---          Number: ---</p>

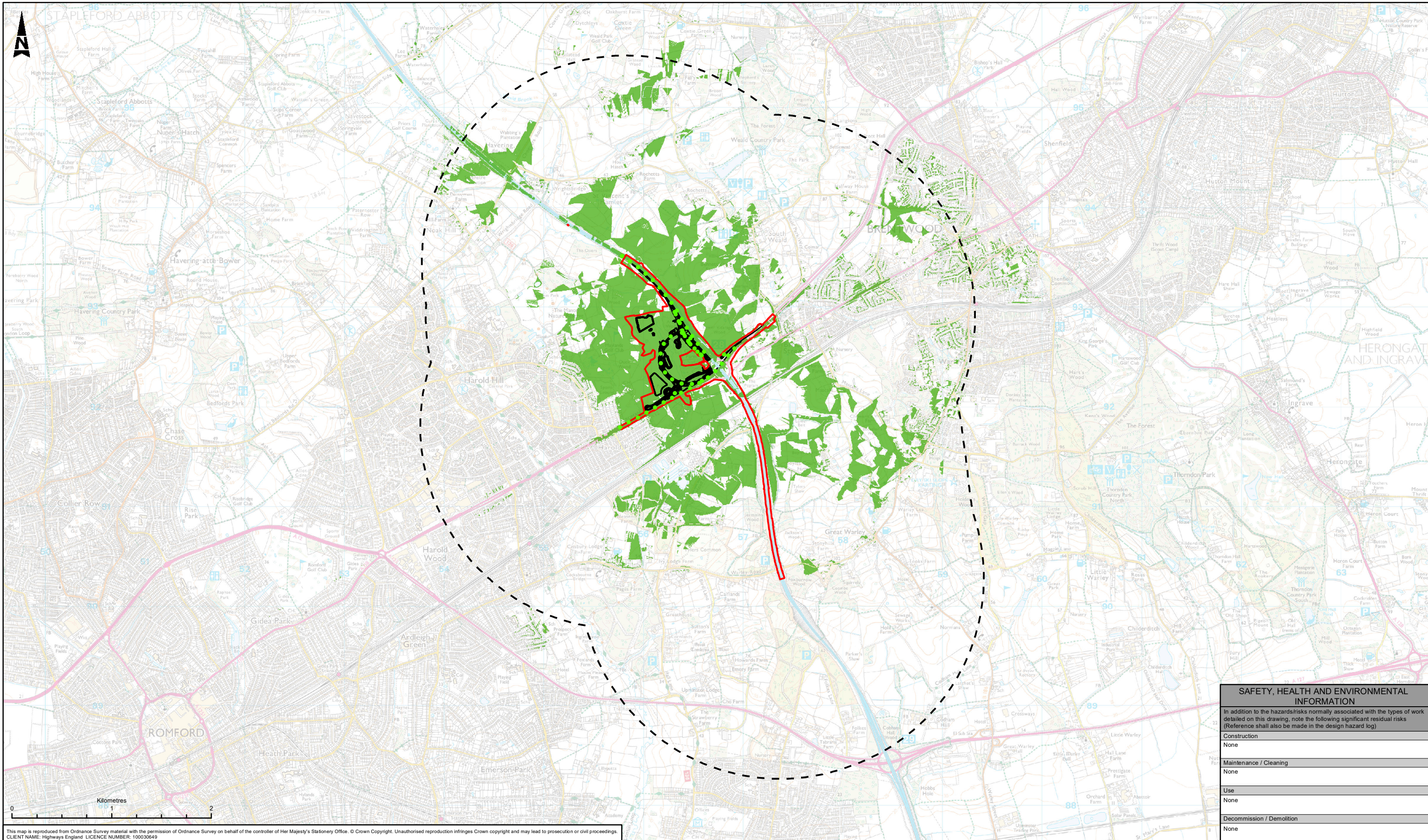

This map is reproduced from Ordnance Survey material with the permission of Ordnance Survey on behalf of the controller of Her Majesty's Stationery Office. © Crown Copyright. Unauthorised reproduction infringes Crown copyright and may lead to prosecution or civil proceedings.  
 CLIENT NAME: Highways England LICENCE NUMBER: 100030649

**LEGEND**

- DCO Boundary
- 2km Study Area
- Indicative Extent of Surrounding Area From Which Views to the Proposed Scheme May Be Visible (Summer Scenario)
- Proposed Scheme Alignment
- Indicative Observer Points at 100m Intervals Along Proposed Alignment

**Notes**  
 The Zone of Visual Influence (ZVI) shown is a theoretical indication of the area within which the proposed road alignment may be visible.

The ZVI is based on a 5 metre Digital Terrain Model (DTM). The DTM does not consider the surface detail of vegetation and buildings, therefore 8m building heights have been added, and to simulate summer conditions woodland areas have a height of 5m (based on UK BAP Broad Habitats), and mitigation planting a height of 5m.

A height of 1.5m has been added to the surface to simulate assumed eye level, and a height of 4.5m has been added to the proposed road elevations to simulate the average height of HGV traffic above the proposed road.

SAFETY, HEALTH AND ENVIRONMENTAL INFORMATION	
In addition to the hazards/risks normally associated with the types of work detailed on this drawing, note the following significant residual risks (Reference shall also be made in the design hazard log)	
Construction	None
Maintenance / Cleaning	None
Use	None
Decommission / Demolition	None

<table border="1" style="width: 100%; border-collapse: collapse;"> <thead> <tr> <th>Description</th> <th>Status</th> <th>Revision</th> <th>Drawn</th> <th>Checked</th> <th>Reviewed</th> <th>Authorised</th> <th>Issue Date</th> </tr> </thead> <tbody> <tr> <td>PUBLISHED</td> <td>A1</td> <td>C01</td> <td>SD</td> <td>NH</td> <td>EM</td> <td>PG</td> <td>18/03/20</td> </tr> </tbody> </table>	Description	Status	Revision	Drawn	Checked	Reviewed	Authorised	Issue Date	PUBLISHED	A1	C01	SD	NH	EM	PG	18/03/20	<table border="1" style="width: 100%; border-collapse: collapse;"> <tr> <td style="text-align: center;"><b>PUBLISHED</b></td> <td style="text-align: center;"><b>A1</b></td> </tr> <tr> <td colspan="2" style="text-align: center;"><b>ATKINS</b></td> </tr> <tr> <td colspan="2" style="text-align: center;">Member of the SNC-Lavalin Group</td> </tr> <tr> <td colspan="2" style="text-align: center;">Epsom Gateway Ashley Avenue Epsom Surrey KT18 5AL</td> </tr> <tr> <td colspan="2" style="text-align: center;">Tel: +44 (0) 1372 726140 Fax: +44 (0) 1372 740055</td> </tr> <tr> <td colspan="2" style="text-align: center;">Copyright © Atkins Limited (2020)    www.atkinsglobal.com</td> </tr> </table>	<b>PUBLISHED</b>	<b>A1</b>	<b>ATKINS</b>		Member of the SNC-Lavalin Group		Epsom Gateway Ashley Avenue Epsom Surrey KT18 5AL		Tel: +44 (0) 1372 726140 Fax: +44 (0) 1372 740055		Copyright © Atkins Limited (2020)    www.atkinsglobal.com		<table border="1" style="width: 100%; border-collapse: collapse;"> <tr> <td colspan="2" style="text-align: center;">Project Title</td> <td colspan="2" style="text-align: center;">M25 Junction 28</td> </tr> <tr> <td colspan="2" style="text-align: center;">Drawing Title</td> <td colspan="2" style="text-align: center;">FIGURE 9.6 ZONE OF VISUAL INFLUENCE (ZVI) ASSESSMENT - SUMMER SCENARIO</td> </tr> <tr> <td colspan="2" style="text-align: center;">Drawing Number</td> <td colspan="2" style="text-align: center;">HE551519 - ATK - ELS XX - GS - GI - 000013</td> </tr> <tr> <td style="text-align: center;">Original Size: A3</td> <td style="text-align: center;">Scale: 1:35,000</td> <td style="text-align: center;">Project Ref. No: --</td> <td style="text-align: center;">Sheet: 1 of 1</td> </tr> <tr> <td colspan="2"></td> <td style="text-align: center;">Rev: C01</td> <td></td> </tr> </table>	Project Title		M25 Junction 28		Drawing Title		FIGURE 9.6 ZONE OF VISUAL INFLUENCE (ZVI) ASSESSMENT - SUMMER SCENARIO		Drawing Number		HE551519 - ATK - ELS XX - GS - GI - 000013		Original Size: A3	Scale: 1:35,000	Project Ref. No: --	Sheet: 1 of 1			Rev: C01	
Description	Status	Revision	Drawn	Checked	Reviewed	Authorised	Issue Date																																											
PUBLISHED	A1	C01	SD	NH	EM	PG	18/03/20																																											
<b>PUBLISHED</b>	<b>A1</b>																																																	
<b>ATKINS</b>																																																		
Member of the SNC-Lavalin Group																																																		
Epsom Gateway Ashley Avenue Epsom Surrey KT18 5AL																																																		
Tel: +44 (0) 1372 726140 Fax: +44 (0) 1372 740055																																																		
Copyright © Atkins Limited (2020)    www.atkinsglobal.com																																																		
Project Title		M25 Junction 28																																																
Drawing Title		FIGURE 9.6 ZONE OF VISUAL INFLUENCE (ZVI) ASSESSMENT - SUMMER SCENARIO																																																
Drawing Number		HE551519 - ATK - ELS XX - GS - GI - 000013																																																
Original Size: A3	Scale: 1:35,000	Project Ref. No: --	Sheet: 1 of 1																																															
		Rev: C01																																																

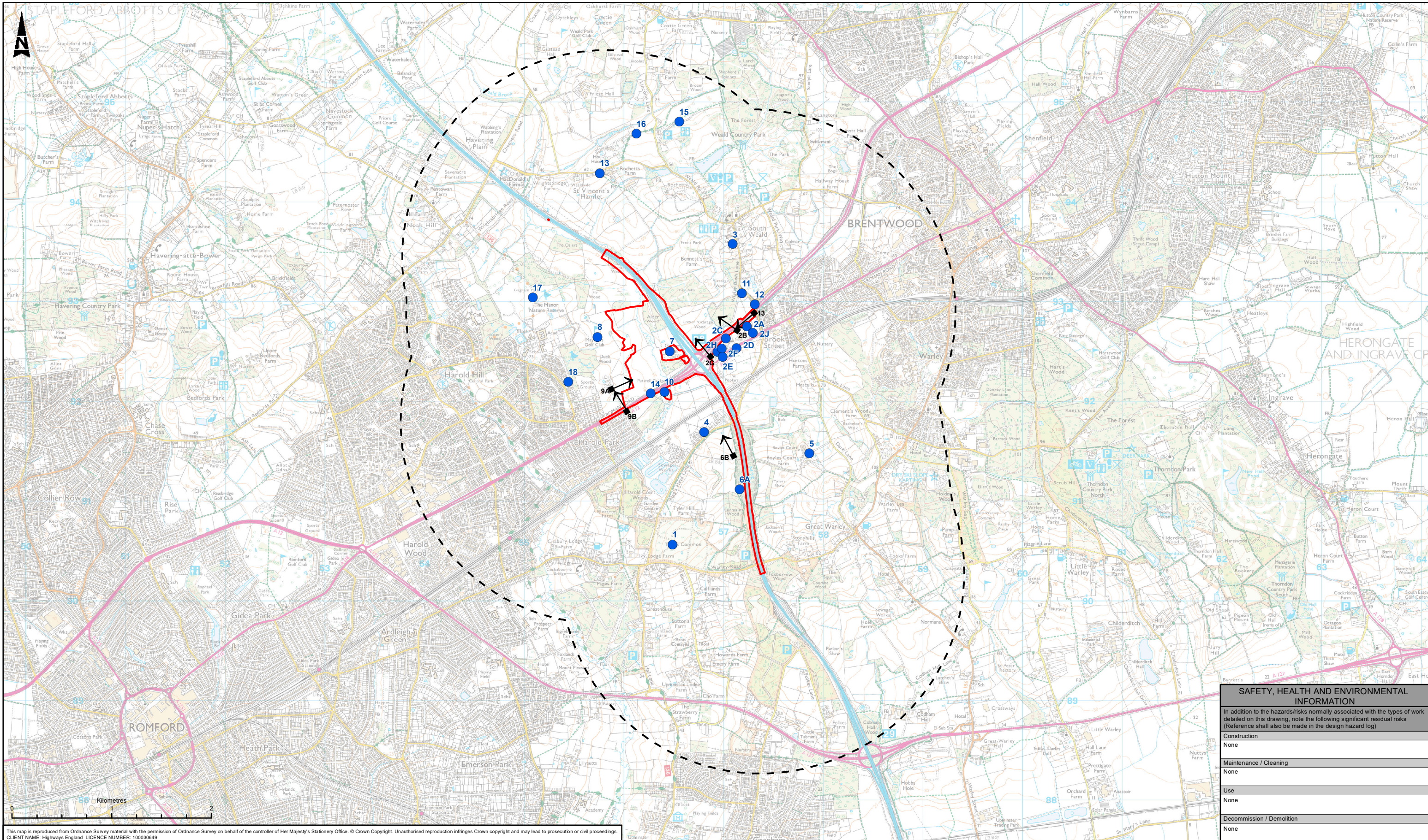

This map is reproduced from Ordnance Survey material with the permission of Ordnance Survey on behalf of the controller of Her Majesty's Stationery Office. © Crown Copyright. Unauthorised reproduction infringes Crown copyright and may lead to prosecution or civil proceedings.  
 CLIENT NAME: Highways England LICENCE NUMBER: 100030649

SAFETY, HEALTH AND ENVIRONMENTAL INFORMATION	
In addition to the hazards/risks normally associated with the types of work detailed on this drawing, note the following significant residual risks (Reference shall also be made in the design hazard log)	
Construction	None
Maintenance / Cleaning	None
Use	None
Decommission / Demolition	None

- LEGEND**
- DCO Scheme Boundary
  - 2km Study Area
  - Viewpoint Locations
  - Visual Receptor

Description	Status	Revision	Drawn	Checked	Reviewed	Authorised	Issue Date

**PUBLISHED**

**ATKINS**

Member of the SNC-Lavalin Group

Epsom Gateway  
Ashley Avenue  
Epsom  
Surrey  
KT18 5AL

Tel: +44 (0) 1372 726140  
Fax: +44 (0) 1372 740055

Copyright © Atkins Limited (2020)    www.atkinsglobal.com

**highways**  
england

Project Title	M25 Junction 28
Drawing Title	FIGURE 9.7 VIEWPOINT LOCATION PLAN
Drawing Number	Project: HE551519 - ATK - ELS Originator: XX - GS - GI - 000005 Volume: 1 of 1
Original Size: A3	Scale: 1:35,000
Project Ref. No.:	18/03/20
Sheet:	1 of 1
Rev:	C02



Viewpoint 2B: Users of Holiday Inn swimming pool and western conference rooms at Brook Street (A1023) to the east of Junction 28  
(WINTER)



Viewpoint 2B: Users of Holiday Inn swimming pool and western conference rooms at Brook Street (A1023) to the east of Junction 28  
(SUMMER)

SAFETY, HEALTH AND ENVIRONMENTAL INFORMATION	
In addition to the hazards/risks normally associated with the types of work detailed on this drawing, note the following significant residual risks (Reference shall also be made in the design hazard log)	
Construction	None
Maintenance / Cleaning	None
Use	None
Decommission / Demolition	None

The locations of these photographs are shown on Viewpoint Location Plan

Description		Drawing Suitability		Status		Project Title	
PUBLISHED		PUBLISHED		A1		M25 Junction 28	
Description		ATKINS		Epsom Gateway Ashley Avenue Epsom Surrey KT18 5AL		Drawing Title	
Member of the SNC-Lavalin Group		Tel: +44 (0) 1372 726140 Fax: +44 (0) 1372 740055 www.atkinsglobal.com		Copyright © Atkins Limited (2020)		FIGURE 9.8 PANORAMIC PHOTOGRAPHS & VIEWPOINTS (SHEET 1 OF 6)	
Description		Client		Project		Originator	
PUBLISHED		highways england		HE551519 - ATK - ELS		Volume	
Status		Location		Type		Role	
A1		A3		N/A		---	
Revision		Scale		Project Ref. No.		Sheet	
C02		1 of 1		XX - GS - GI - 000006		Number	
Drawn		Rev:		C02		Rev:	
FM		C02					
Checked							
JH							
Reviewed							
EM							
Authorised							
PG							
Issue Date							
17/03/20							



Viewpoint 2G: Users of Shell Garage along Roman Road/A1023 to the east of Junction 28  
(WINTER)



Viewpoint 2G: Users of Shell Garage along Roman Road/A1023 to the east of Junction 28  
(SUMMER)

SAFETY, HEALTH AND ENVIRONMENTAL INFORMATION	
In addition to the hazards/risks normally associated with the types of work detailed on this drawing, note the following significant residual risks (Reference shall also be made in the design hazard log)	
Construction	None
Maintenance / Cleaning	None
Use	None
Decommission / Demolition	None

The locations of these photographs are shown on Viewpoint Location Plan

Description		Drawing Suitability		Status		Project Title	
Status		Revision		Drawn		Checked	
Reviewed		Authorised		Issue Date		A1	
Description		Description		Description		Description	
Status		Revision		Drawn		Checked	
Reviewed		Authorised		Issue Date		M25 Junction 28	
Description		Description		Description		Description	
Status		Revision		Drawn		Checked	
Reviewed		Authorised		Issue Date		Drawing Title	
Description		Description		Description		Description	
Status		Revision		Drawn		Checked	
Reviewed		Authorised		Issue Date		HE551519 - ATK - ELS	
Description		Description		Description		Description	
Status		Revision		Drawn		Checked	
Reviewed		Authorised		Issue Date		XX - GS - GI - 000007	
Description		Description		Description		Description	
Status		Revision		Drawn		Checked	
Reviewed		Authorised		Issue Date		Drawing Number	
Description		Description		Description		Description	
Status		Revision		Drawn		Checked	
Reviewed		Authorised		Issue Date		Project	
Description		Description		Description		Originator	
Status		Revision		Drawn		Volume	
Reviewed		Authorised		Issue Date		HE551519 - ATK - ELS	
Description		Description		Description		Description	
Status		Revision		Drawn		Checked	
Reviewed		Authorised		Issue Date		Type	
Description		Description		Description		Role	
Status		Revision		Drawn		Number	
Reviewed		Authorised		Issue Date		Sheet	
Description		Description		Description		Number	
Status		Revision		Drawn		Rev	
Reviewed		Authorised		Issue Date		1 of 1	
Description		Description		Description		C02	
Status		Revision		Drawn		Scale	
Reviewed		Authorised		Issue Date		N/A	
Description		Description		Description		Project Ref. No.	
Status		Revision		Drawn		---	
Reviewed		Authorised		Issue Date		17/03/20	
Description		Description		Description		Original Size	
Status		Revision		Drawn		A3	
Reviewed		Authorised		Issue Date		Scale	
Description		Description		Description		N/A	
Status		Revision		Drawn		Project Ref. No.	
Reviewed		Authorised		Issue Date		---	
Description		Description		Description		Sheet	
Status		Revision		Drawn		1 of 1	
Reviewed		Authorised		Issue Date		Rev	
Description		Description		Description		C02	

**ATKINS**  
Member of the SNC-Lavalin Group

Epsom Gateway  
Ashley Avenue  
Epsom  
Surrey  
KT18 5AL

Tel: +44 (0) 1372 726140  
Fax: +44 (0) 1372 740055  
www.atkinsglobal.com

Copyright © Atkins Limited (2020)

**highways england**



Viewpoint 6B: Users of Bridleway, section along the M25 corridor south of the junction  
(WINTER)



Viewpoint 6B: Users of Bridleway, section along the M25 corridor south of the junction  
(SUMMER)

SAFETY, HEALTH AND ENVIRONMENTAL INFORMATION	
In addition to the hazards/risks normally associated with the types of work detailed on this drawing, note the following significant residual risks (Reference shall also be made in the design hazard log)	
Construction	None
Maintenance / Cleaning	None
Use	None
Decommission / Demolition	None

The locations of these photographs are shown on Viewpoint Location Plan

Description		Drawing Suitability		Status		Project Title	
PUBLISHED		PUBLISHED		A1		M25 Junction 28	
Description		ATKINS		Epsom Gateway Ashley Avenue Epsom Surrey KT18 5AL		Drawing Title	
Member of the SNC-Lavalin Group		Tel: +44 (0) 1372 726140 Fax: +44 (0) 1372 740055 www.atkinsglobal.com		Copyright © Atkins Limited (2020)		FIGURE 9.10 PANORAMIC PHOTOGRAPHS & VIEWPOINTS (SHEET 3 OF 6)	
Description		Client		Project		Originator	
PUBLISHED		highways england		HE551519 - ATK - ELS		Volume	
Status		Location		Type		Role	
A1		A3		N/A		XX - GS - GI - 000008	
Revision		Scale		Ref. No.		Sheet	
C02		N/A		---		1 of 1	
Drawn		Number		Rev.		C02	
FM							
Checked							
JH							
Reviewed							
EM							
Authorised							
PG							
Issue Date							
17/03/20							



Viewpoint 9A: Residents of Maylands cottages  
(WINTER)



Viewpoint 9A: Residents of Maylands cottages  
(SUMMER)

SAFETY, HEALTH AND ENVIRONMENTAL INFORMATION	
In addition to the hazards/risks normally associated with the types of work detailed on this drawing, note the following significant residual risks (Reference shall also be made in the design hazard log)	
Construction	None
Maintenance / Cleaning	None
Use	None
Decommission / Demolition	None

The locations of these photographs are shown on Viewpoint Location Plan

Description		Drawing Suitability		Status		Project Title	
PUBLISHED		PUBLISHED		A1		M25 Junction 28	
Description		ATKINS		Epsom Gateway Ashley Avenue Epsom Surrey KT18 5AL		Drawing Title	
Member of the SNC-Lavalin Group		Tel: +44 (0) 1372 726140 Fax: +44 (0) 1372 740055		www.atkinsglobal.com		FIGURE 9.11 PANORAMIC PHOTOGRAPHS & VIEWPOINTS (SHEET 4 OF 6)	
Description		Client		Project		Originator	
PUBLISHED		highways england		HE551519 - ATK - ELS		Volume	
Description		Project		Type		Role	
A1		XX - GS - GI - 000008		---		Number	
Original Size: A3		Scale: N/A		Project Ref. No.:		Sheet: 1 of 1	
						Rev: C02	



Viewpoint 9B: Residents of Harold's Park  
(WINTER)



Viewpoint 9B: Residents of Harold's Park  
(SUMMER)

SAFETY, HEALTH AND ENVIRONMENTAL INFORMATION	
In addition to the hazards/risks normally associated with the types of work detailed on this drawing, note the following significant residual risks (Reference shall also be made in the design hazard log)	
Construction	None
Maintenance / Cleaning	None
Use	None
Decommission / Demolition	None

The locations of these photographs are shown on Viewpoint Location Plan

Description		Drawing Suitability		Status		Project Title	
PUBLISHED		PUBLISHED		A1		M25 Junction 28	
Description		ATKINS		Epsom Gateway Ashley Avenue Epsom Surrey KT18 5AL		Drawing Title	
Member of the SNC-Lavalin Group		Tel: +44 (0) 1372 726140 Fax: +44 (0) 1372 740055		www.atkinsglobal.com		FIGURE 9.12 PANORAMIC PHOTOGRAPHS & VIEWPOINTS (SHEET 5 OF 6)	
Description		Copyright © Atkins Limited (2020)		Client		Drawing Number	
highways england		Project		Originator		Volume	
HE551519 - ATK - ELS		XX - GS - GI - 000010		Role		Number	
Original Size: A3		Scale: N/A		Project Ref. No: ---		Sheet: 1 of 1	
Revision: C02		Drawn: FM		Checked: JH		Reviewed: EM	
Authorized: PG		Issue Date: 17/03/20		Rev: C02			





Viewpoint 13: Users of NMU's (Non-Motorised User) along Wigley Bush Lane to the east of Junction 28  
(WINTER)



Viewpoint 13: Users of NMU's (Non-Motorised User) along Wigley Bush Lane to the east of Junction 28  
(SUMMER)

SAFETY, HEALTH AND ENVIRONMENTAL INFORMATION	
In addition to the hazards/risks normally associated with the types of work detailed on this drawing, note the following significant residual risks (Reference shall also be made in the design hazard log)	
Construction	None
Maintenance / Cleaning	None
Use	None
Decommission / Demolition	None

The locations of these photographs are shown on Viewpoint Location Plan

Description		Drawing Suitability	Status	Project Title																												
<table border="1"> <tr><th>Status</th><th>Revision</th><th>Drawn</th><th>Checked</th><th>Reviewed</th><th>Authorised</th><th>Issue Date</th></tr> <tr><td></td><td></td><td></td><td></td><td></td><td></td><td></td></tr> </table>		Status	Revision	Drawn	Checked	Reviewed	Authorised	Issue Date								<b>PUBLISHED</b>	<b>A1</b>	M25 Junction 28														
Status	Revision	Drawn	Checked	Reviewed	Authorised	Issue Date																										
Description		 Epsom Gateway Ashley Avenue Epsom Surrey KT18 5AL Tel: +44 (0) 1372 726140 Fax: +44 (0) 1372 740055 Copyright © Atkins Limited (2020)    www.atkinsglobal.com		Drawing Title																												
Description				FIGURE 9.13 PANORAMIC PHOTOGRAPHS & VIEWPOINTS (SHEET 6 OF 6)																												
Description		Client		Drawing Number																												
<table border="1"> <tr><th>Status</th><th>Revision</th><th>Drawn</th><th>Checked</th><th>Reviewed</th><th>Authorised</th><th>Issue Date</th></tr> <tr><td></td><td></td><td></td><td></td><td></td><td></td><td></td></tr> </table>		Status	Revision	Drawn	Checked	Reviewed	Authorised	Issue Date								<table border="1"> <tr><th>Project</th><th>Originator</th><th>Volume</th></tr> <tr><td>HE551519 - ATK - ELS</td><td>XX - GS - GI - 000011</td><td></td></tr> </table>		Project	Originator	Volume	HE551519 - ATK - ELS	XX - GS - GI - 000011		<table border="1"> <tr><th>Location</th><th>Type</th><th>Role</th><th>Number</th></tr> <tr><td></td><td></td><td></td><td></td></tr> </table>	Location	Type	Role	Number				
Status	Revision	Drawn	Checked	Reviewed	Authorised	Issue Date																										
Project	Originator	Volume																														
HE551519 - ATK - ELS	XX - GS - GI - 000011																															
Location	Type	Role	Number																													
Description		<table border="1"> <tr><th>Status</th><th>Revision</th><th>Drawn</th><th>Checked</th><th>Reviewed</th><th>Authorised</th><th>Issue Date</th></tr> <tr><td>A1</td><td>C02</td><td>FM</td><td>JH</td><td>EM</td><td>PG</td><td>18/03/20</td></tr> </table>		Status	Revision	Drawn	Checked	Reviewed	Authorised	Issue Date	A1	C02	FM	JH	EM	PG	18/03/20	<table border="1"> <tr><th>Original Size</th><th>Scale</th><th>Project Ref. No.</th><th>Sheet</th><th>Number</th><th>Rev.</th></tr> <tr><td>A3</td><td>N/A</td><td>---</td><td>1 of 1</td><td>C02</td><td></td></tr> </table>	Original Size	Scale	Project Ref. No.	Sheet	Number	Rev.	A3	N/A	---	1 of 1	C02			
Status	Revision	Drawn	Checked	Reviewed	Authorised	Issue Date																										
A1	C02	FM	JH	EM	PG	18/03/20																										
Original Size	Scale	Project Ref. No.	Sheet	Number	Rev.																											
A3	N/A	---	1 of 1	C02																												

© Crown copyright (2020).

You may re-use this information (not including logos) free of charge in any format or medium, under the terms of the Open Government Licence. To view this licence:

visit [www.nationalarchives.gov.uk/doc/open-government-licence/](http://www.nationalarchives.gov.uk/doc/open-government-licence/)  
write to the Information Policy Team, **The National Archives, Kew, London TW9 4DU**,  
or email [psi@nationalarchives.gsi.gov.uk](mailto:psi@nationalarchives.gsi.gov.uk).

Printed on paper from well-managed forests and other controlled sources.

Registered office Bridge House, 1 Walnut Tree Close, Guildford GU1 4LZ  
Highways England Company Limited registered in England and Wales number 09346363