

# A30 Chiverton to Carland Cross TR010026

## 2.2(D) LAND PLANS

Planning Act 2008

APFP Regulation 5(2)(i)(i),(ii),(iii)  
Infrastructure Planning (Applications: Prescribed  
Forms and Procedure) Regulations 2009

Volume 2

July 2019

## **Contents**

1. LAND PLANS KEY PLAN
2. LAND PLANS SHEET 1 OF 10
3. LAND PLANS SHEET 2 OF 10
4. LAND PLANS SHEET 3 OF 10
5. LAND PLANS SHEET 4 OF 10
6. LAND PLANS SHEET 5 OF 10
7. LAND PLANS SHEET 6 OF 10
8. LAND PLANS SHEET 7 OF 10
9. LAND PLANS SHEET 8 OF 10
10. LAND PLANS SHEET 9 OF 10
11. LAND PLANS SHEET 10 OF 10



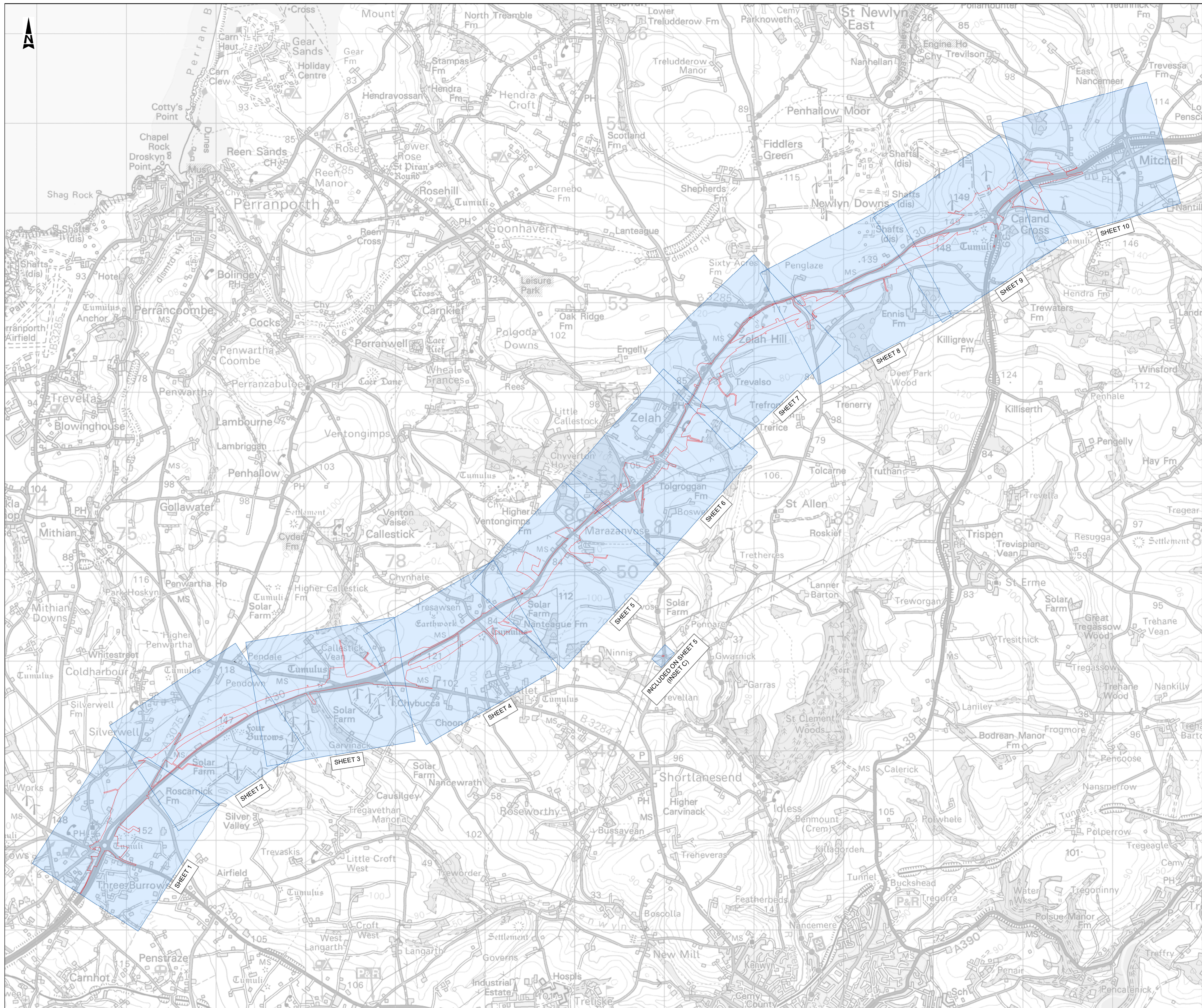

**KEY:**  
 DEVELOPMENT CONSENT ORDER BOUNDARY / LIMITS OF ORDER LAND  
 SHEET EXTENT

- NOTES:**
- All dimensions are in metres unless stated otherwise.
  - These Land Plans should be read in conjunction with other plans and documents in the Development Consent Order, in particular the Book of Reference.
  - The numbers in squares relate to plot numbers. Refer to the Book of Reference for more information about these plots including the area of each plot. Plot numbers shown on the Land Plans include a reference to the relevant sheet of the Land Plans. In this numbering convention, a plot number comprises the sheet number followed by the actual plot number e.g. Plot 30/14 - where "30" is the sheet number and "14" is the plot number.
  - All easements, servitudes and private rights are proposed to be extinguished on the land that is to be acquired, unless stated otherwise in the Book of Reference.



SCALE: 1:20,000  
 This map is reproduced from Ordnance Survey material with the permission of Ordnance Survey on behalf of the controller of Her Majesty's Stationery Office. © Crown Copyright. Unauthorised reproduction infringes Crown copyright and may lead to prosecution or civil proceedings. CLIENT NAME: Highways England LICENCE NUMBER: 100030649 (2017). © Crown copyright material reproduced only with the permission of Land Registry.

C04	27/06/19	VERSION D		FG	MB	RC
Rev	Date	Description		By	Chkd	App'd



 Designer

**Project Title:** A30 CHIVERTON TO CARLAND CROSS

**Drawing Title:** LAND PLANS  
 APPFP REGULATION 5(2)(I)(I),(II),(III)  
 KEYPLAN

**Drawing Status:** STAGE COMPLETED

App. Job No: 25619-00  
 Scale: 1:20,000@A1

Drawing Number	Project	Originator	Volume	Revision
HA551502-ARP-LSI-SW-DR-ZL-000110				C04
Location	Type	Role	Number	

THIS DRAWING IS NOT TO BE USED IN WHOLE OR PART OTHER THAN FOR THE INTENDED PURPOSE AND PROJECT AS DEFINED ON THIS DRAWING. REFER TO THE CONTRACT FOR FULL TERMS AND CONDITIONS.



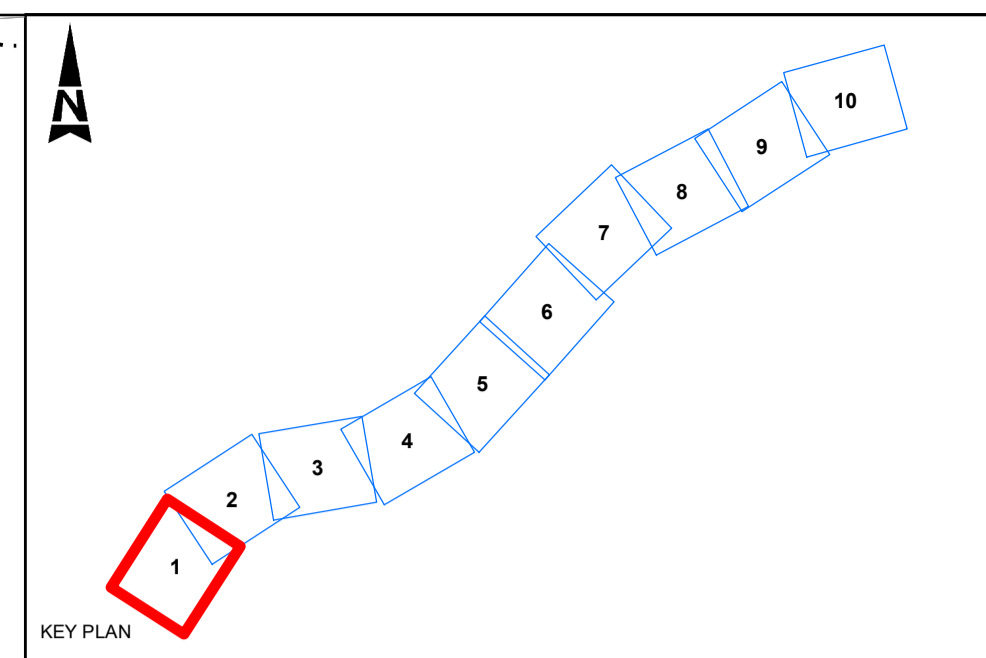
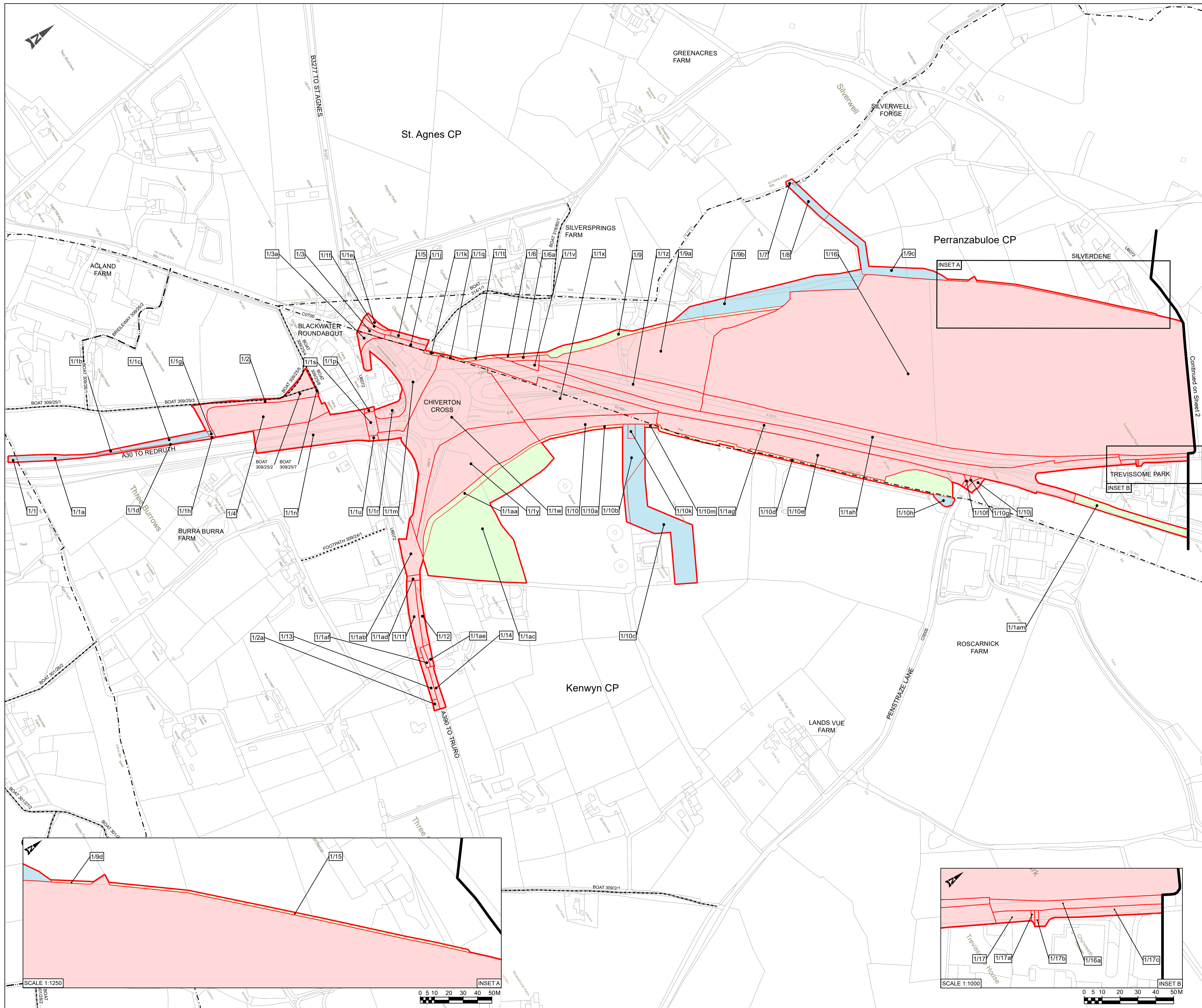

- KEY:**
- EXISTING FOOTPATH
  - EXISTING BRIDLEWAY
  - EXISTING BYWAY OPEN TO ALL TRAFFIC
  - PARISH BOUNDARY
  - PLOT BOUNDARY
  - DEVELOPMENT CONSENT ORDER BOUNDARY / LIMITS OF ORDER LAND
  - LAND TO BE ACQUIRED
  - LAND TO BE USED TEMPORARILY AND RIGHTS TO BE ACQUIRED PERMANENTLY
  - LAND TO BE USED TEMPORARILY

- NOTES:**
1. All dimensions are in metres unless stated otherwise.
  2. These Land Plans should be read in conjunction with other plans and documents in the Development Consent Order, in particular the Book of Reference.
  3. The numbers in squares relate to plot numbers. Refer to the Book of Reference for more information about these plots including the area of each plot. Plot numbers shown on the Land Plans include a reference to the relevant sheet of the Land Plans. In this numbering convention, a plot number comprises the sheet number followed by the actual plot number e.g. Plot 30/14 - where "30" is the sheet number and "14" is the plot number.
  4. All easements, servitudes and private rights are proposed to be extinguished on the land that is to be acquired, unless stated otherwise in the Book of Reference.

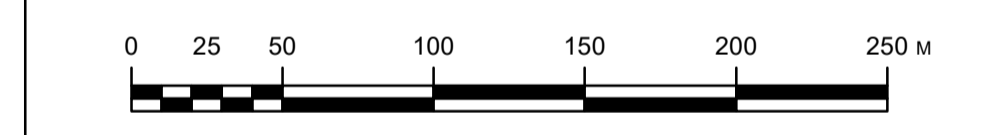

SCALE 1:2,500  
 This map is reproduced from Ordnance Survey material with the permission of Ordnance Survey on behalf of the controller of Her Majesty's Stationery Office. © Crown Copyright. Unauthorised reproduction infringes Crown copyright and may lead to prosecution or civil proceedings. CLIENT NAME: Highways England LICENCE NUMBER: 100030649 (2017). © Crown copyright material reproduced only with the permission of Land Registry.

C04	27/06/19	VERSION D		FG	MB	RC
Rev	Date	Description		By	Chk'd	App'd

Client:

Project Title: **A30 CHIVERTON TO CARLAND CROSS**

Drawing Title: **LAND PLANS  
 APFP REGULATION 5(2)(1)  
 SHEET 1 OF 10**

Drawing Status: **STAGE COMPLETED**

App. Job No.: 256019-00  
 Scale: 1:2500@A1, 1:5000@A3

Drawing Number	Project	Originator	Volume	Revision

Location: **HA551502-ARP-LSI-SW-DR-ZL-000100**

THIS DRAWING IS NOT TO BE USED IN WHOLE OR PART OTHER THAN FOR THE INTENDED PURPOSE AND PROJECT AS DEFINED ON THIS DRAWING. REFER TO THE CONTRACT FOR FULL TERMS AND CONDITIONS.

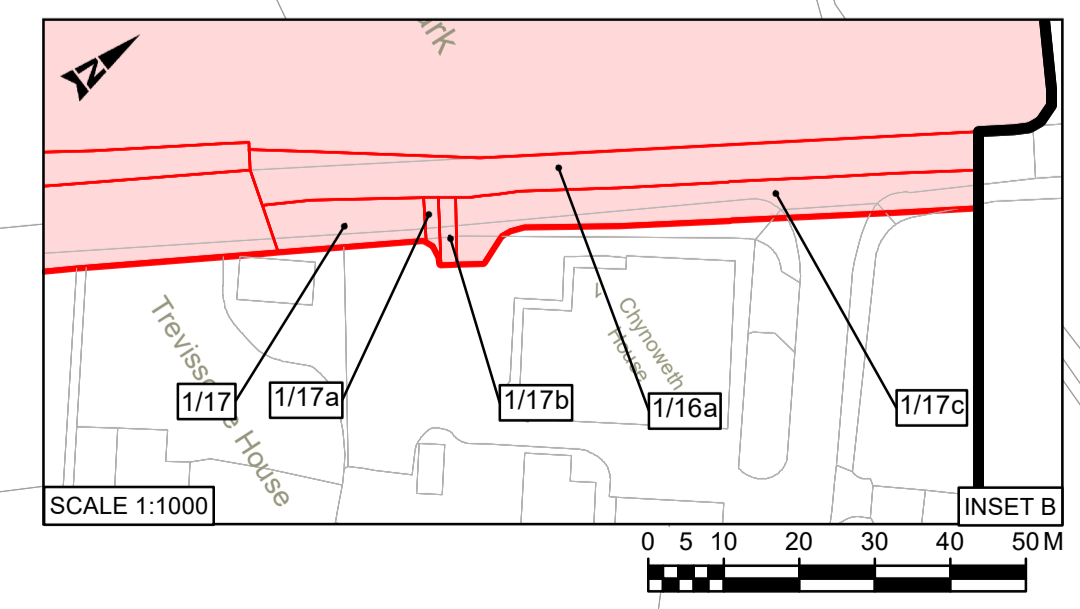
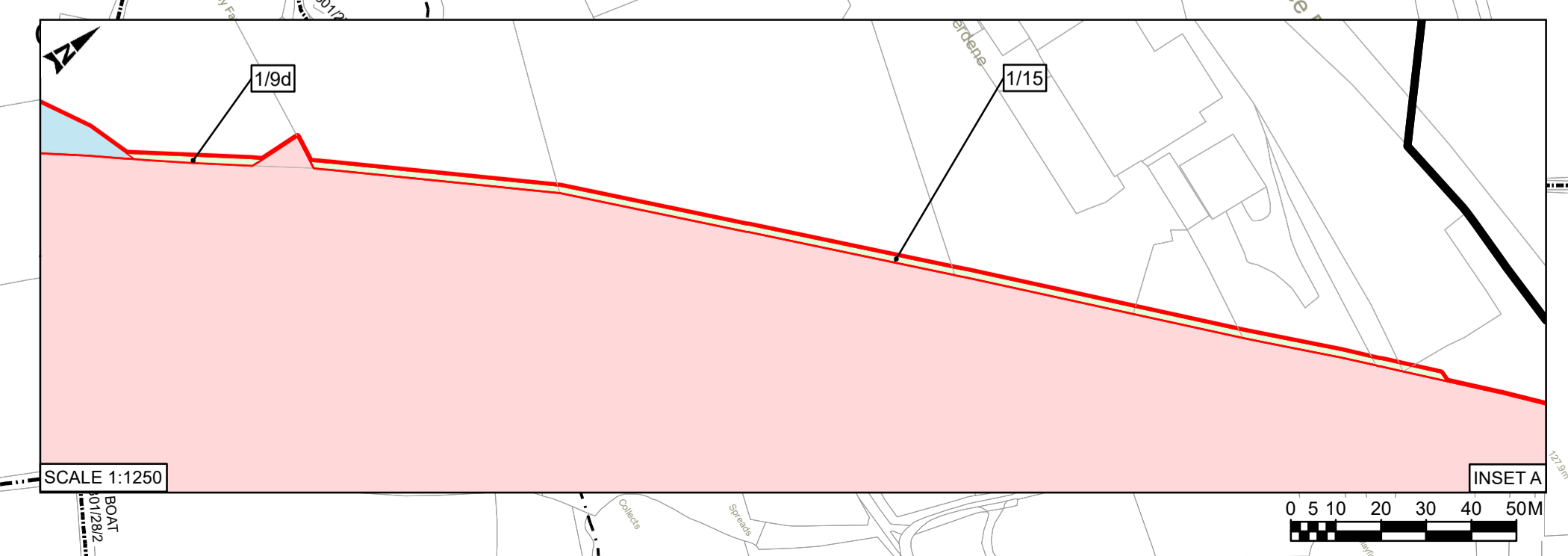



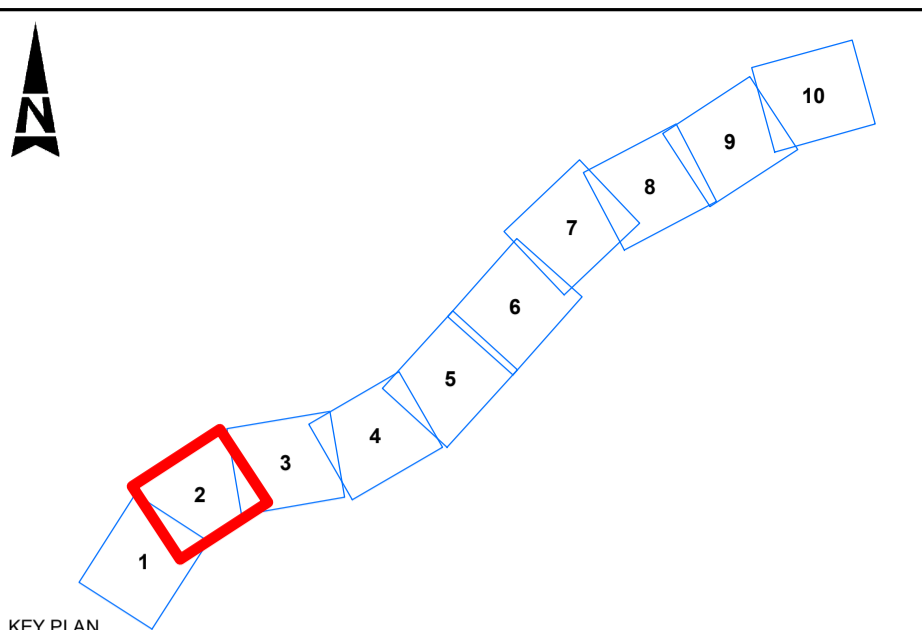
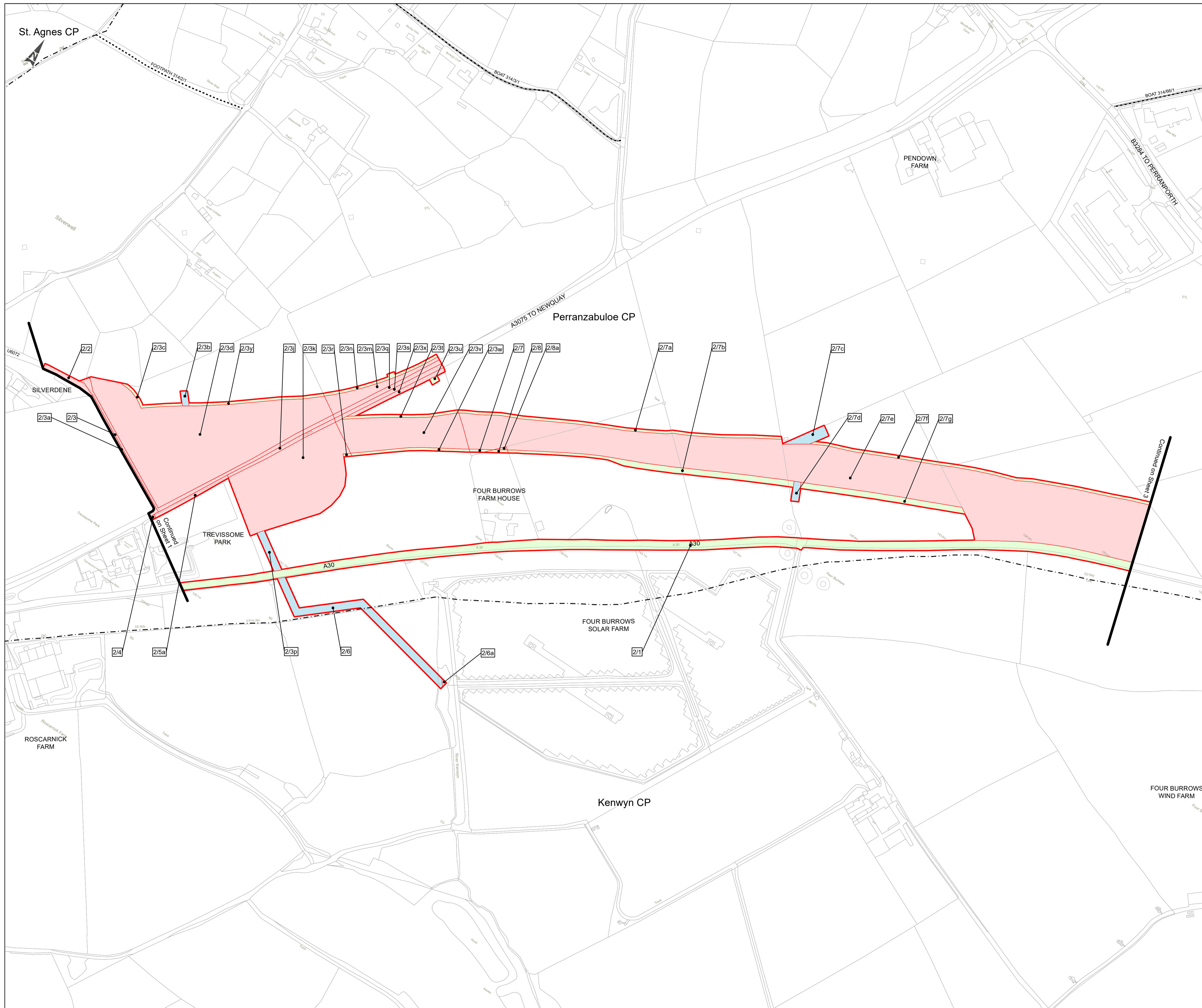

- KEY:**
- EXISTING FOOTPATH
  - EXISTING BYWAY OPEN TO ALL TRAFFIC
  - - - PARISH BOUNDARY
  - - - PLOT BOUNDARY
  - DEVELOPMENT CONSENT ORDER BOUNDARY / LIMITS OF ORDER LAND
  - LAND TO BE ACQUIRED
  - LAND TO BE USED TEMPORARILY AND RIGHTS TO BE ACQUIRED PERMANENTLY
  - LAND TO BE USED TEMPORARILY

- NOTES:**
1. All dimensions are in metres unless stated otherwise.
  2. These Land Plans should be read in conjunction with other plans and documents in the Development Consent Order, in particular the Book of Reference.
  3. The numbers in squares relate to plot numbers. Refer to the Book of Reference for more information about these plots including the area of each plot. Plot numbers shown on the Land Plans include a reference to the relevant sheet of the Land Plans. In this numbering convention, a plot number comprises the sheet number followed by the actual plot number e.g. Plot 30/14 - where "30" is the sheet number and "14" is the plot number.
  4. All easements, servitudes and private rights are proposed to be extinguished on the land that is to be acquired, unless stated otherwise in the Book of Reference.

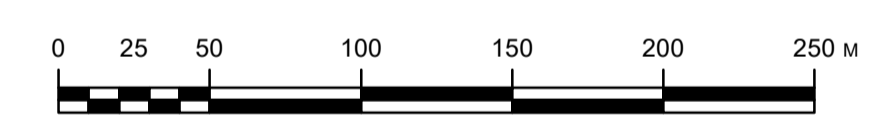

SCALE 1:2,500  
 This map is reproduced from Ordnance Survey material with the permission of Ordnance Survey on behalf of the controller of Her Majesty's Stationery Office. © Crown Copyright. Unauthorised reproduction infringes Crown copyright and may lead to prosecution or civil proceedings. CLIENT NAME: Highways England LICENCE NUMBER: 100030649 (2017). © Crown copyright material reproduced only with the permission of Land Registry.

C04	27/06/19	VERSION D	FG	MB	RC
Rev	Date	Description	By	Chk'd	App'd

Client: **highways england**  Designer: **FOUR BURROWS WIND FARM**

Project Title: **A30 CHIVERTON TO CARLAND CROSS**

Drawing Title: **LAND PLANS  
 APFP REGULATION 5(2)(I)  
 SHEET 2 OF 10**

Drawing Status: **STAGE COMPLETED**

App. Job No.: 256019-00  
 Scale: 1:2500@A1, 1:5000@A3

Drawing Number	Project	Originator	Volume	Revision
HA551502-ARP-LSI-SW-DR-ZL-000101				C04
Location	Type	Role	Number	

THIS DRAWING IS NOT TO BE USED IN WHOLE OR PART OTHER THAN FOR THE INTENDED PURPOSE AND PROJECT AS DEFINED ON THIS DRAWING. REFER TO THE CONTRACT FOR FULL TERMS AND CONDITIONS.



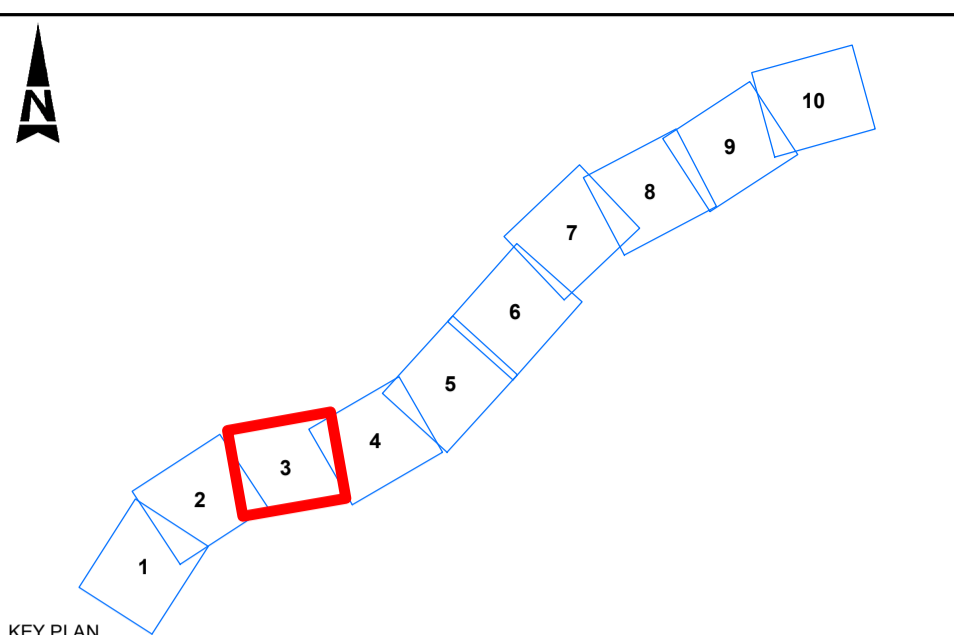
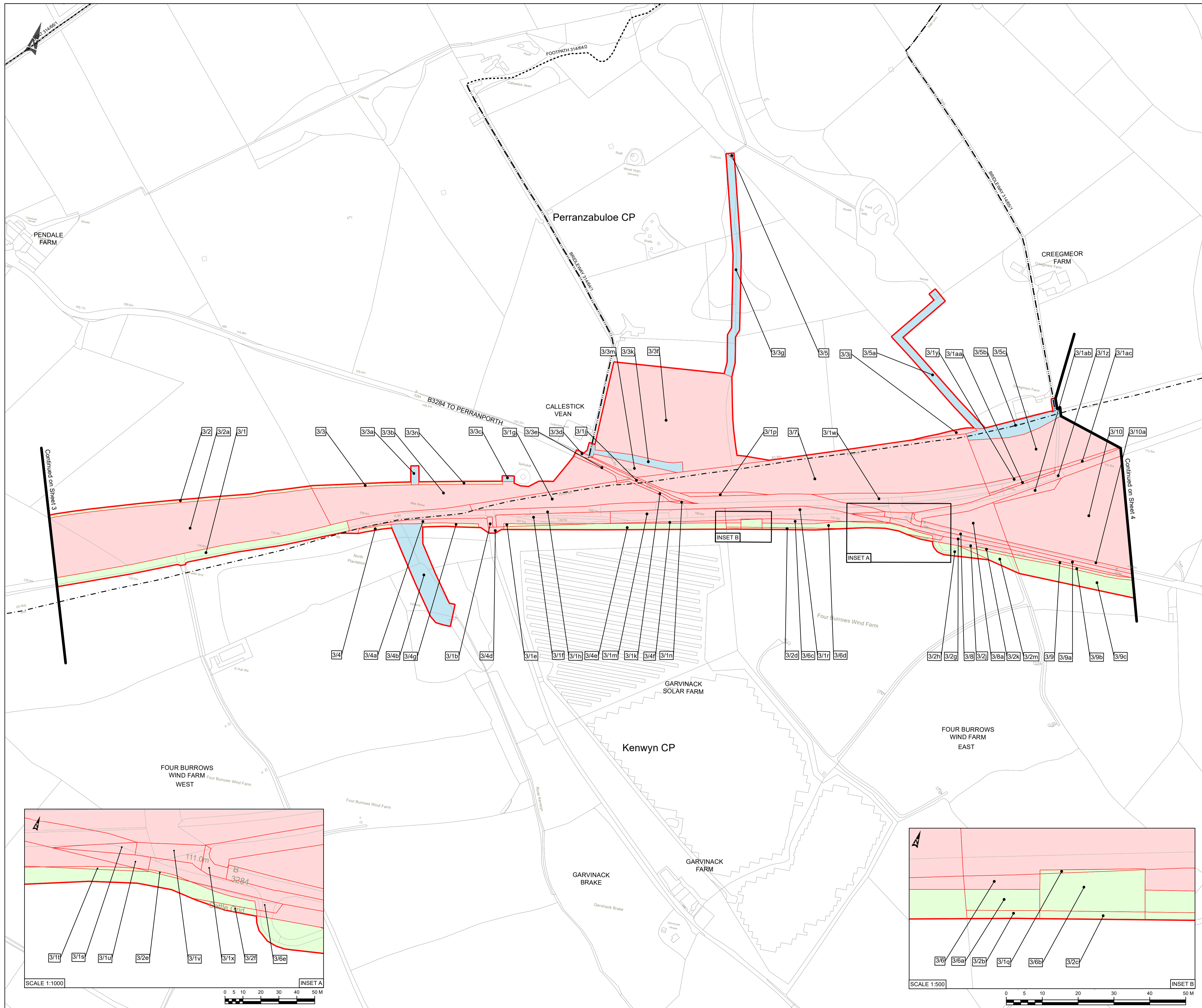

- KEY:**
- EXISTING FOOTPATH
  - - - EXISTING BRIDLEWAY
  - - - EXISTING BYWAY OPEN TO ALL TRAFFIC
  - - - PARISH BOUNDARY
  - - - PLOT BOUNDARY
  - - - DEVELOPMENT CONSENT ORDER BOUNDARY / LIMITS OF ORDER LAND
  - LAND TO BE ACQUIRED
  - LAND TO BE USED TEMPORARILY AND RIGHTS TO BE ACQUIRED PERMANENTLY
  - LAND TO BE USED TEMPORARILY

- NOTES:**
1. All dimensions are in metres unless stated otherwise.
  2. These Land Plans should be read in conjunction with other plans and documents in the Development Consent Order, in particular the Book of Reference.
  3. The numbers in squares relate to plot numbers. Refer to the Book of Reference for more information about these plots including the area of each plot. Plot numbers shown on the Land Plans include a reference to the relevant sheet of the Land Plans. In this numbering convention, a plot number comprises the sheet number followed by the actual plot number e.g. Plot 30/14 - where "30" is the sheet number and "14" is the plot number.
  4. All easements, servitudes and private rights are proposed to be extinguished on the land that is to be acquired, unless stated otherwise in the Book of Reference.



SCALE 1:2,500  
 This map is reproduced from Ordnance Survey material with the permission of Ordnance Survey on behalf of the controller of Her Majesty's Stationery Office. © Crown Copyright. Unauthorised reproduction infringes Crown copyright and may lead to prosecution or civil proceedings. CLIENT NAME: Highways England LICENCE NUMBER: 100030649 (2017). © Crown copyright material reproduced only with the permission of Land Registry.

Rev	Date	Description	By	Chk'd	App'd
C04	27/06/19	VERSION D		FG	MB RC

Client:

Project Title: **A30 CHIVERTON TO CARLAND CROSS**

Drawing Title: **LAND PLANS  
 APFP REGULATION 5(2)(I)  
 SHEET 3 OF 10**

Drawing Status: **STAGE COMPLETED**

App. Job No.: 256019-00  
 Scale: 1:2500@A1, 1:5000@A3

Drawing Number	Project	Originator	Volume	Revision
HA551502-ARP-LSI-SW-DR-ZL-000102				C04

THIS DRAWING IS NOT TO BE USED IN WHOLE OR PART OTHER THAN FOR THE INTENDED PURPOSE AND PROJECT AS DEFINED ON THIS DRAWING. REFER TO THE CONTRACT FOR FULL TERMS AND CONDITIONS.

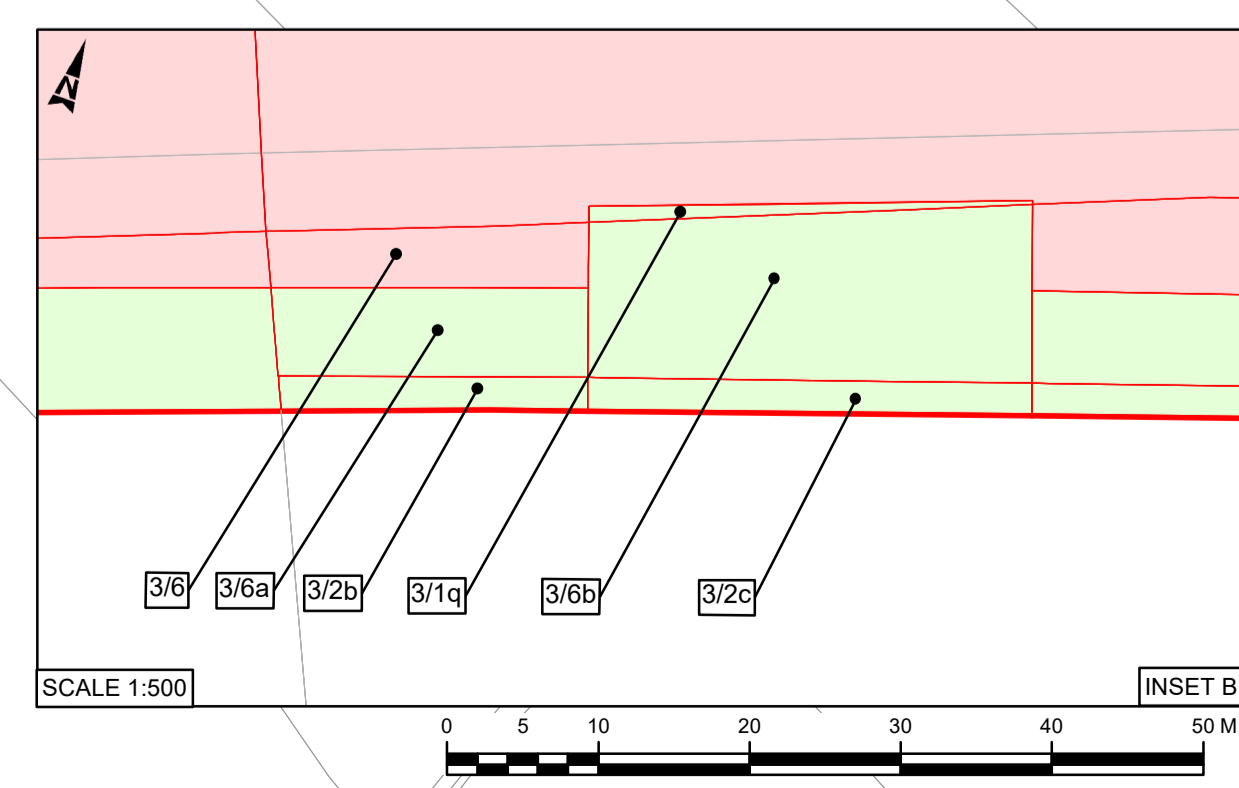
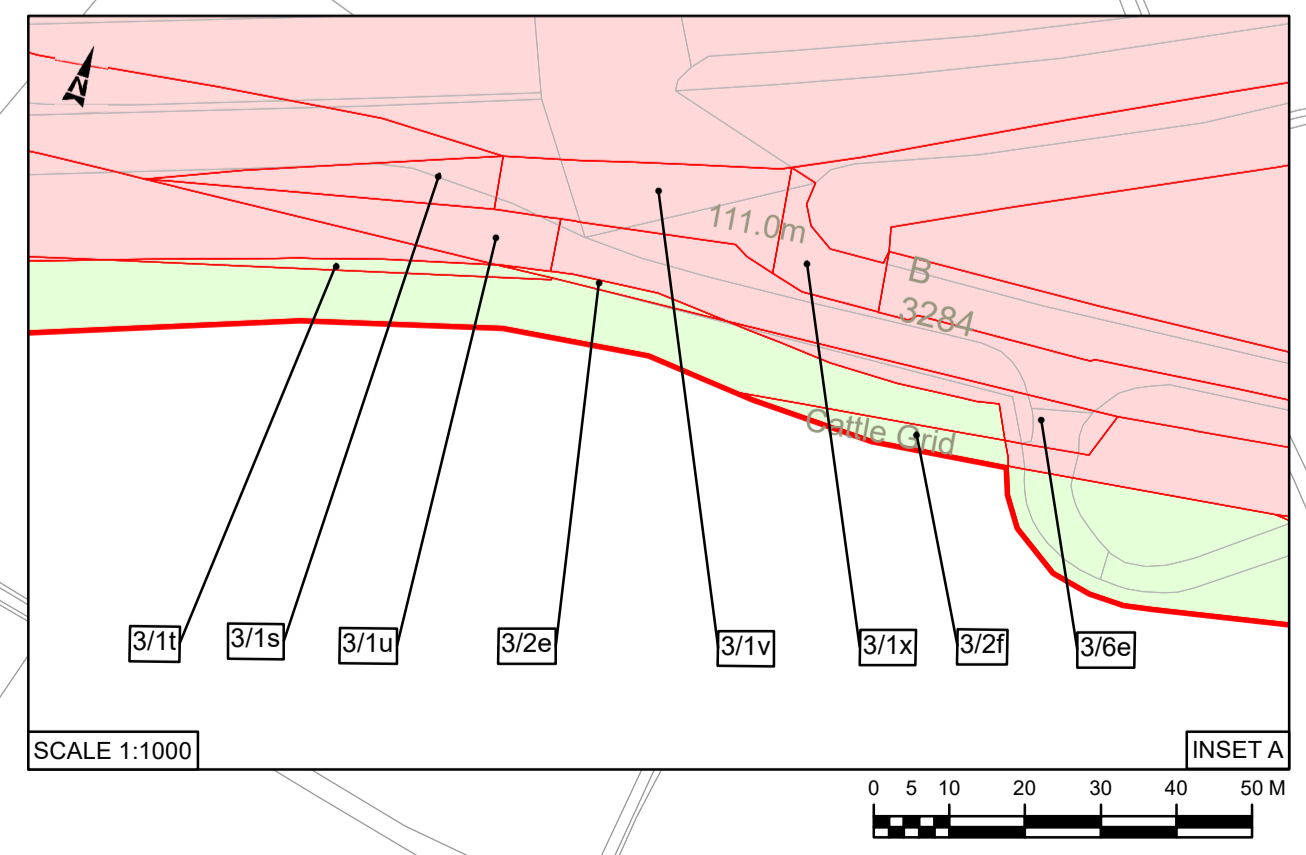



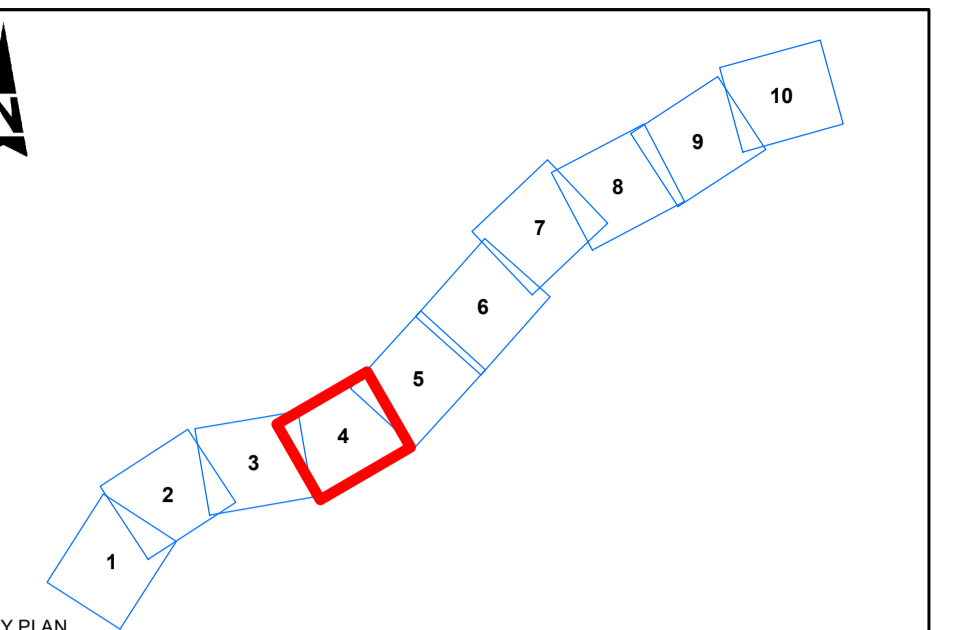
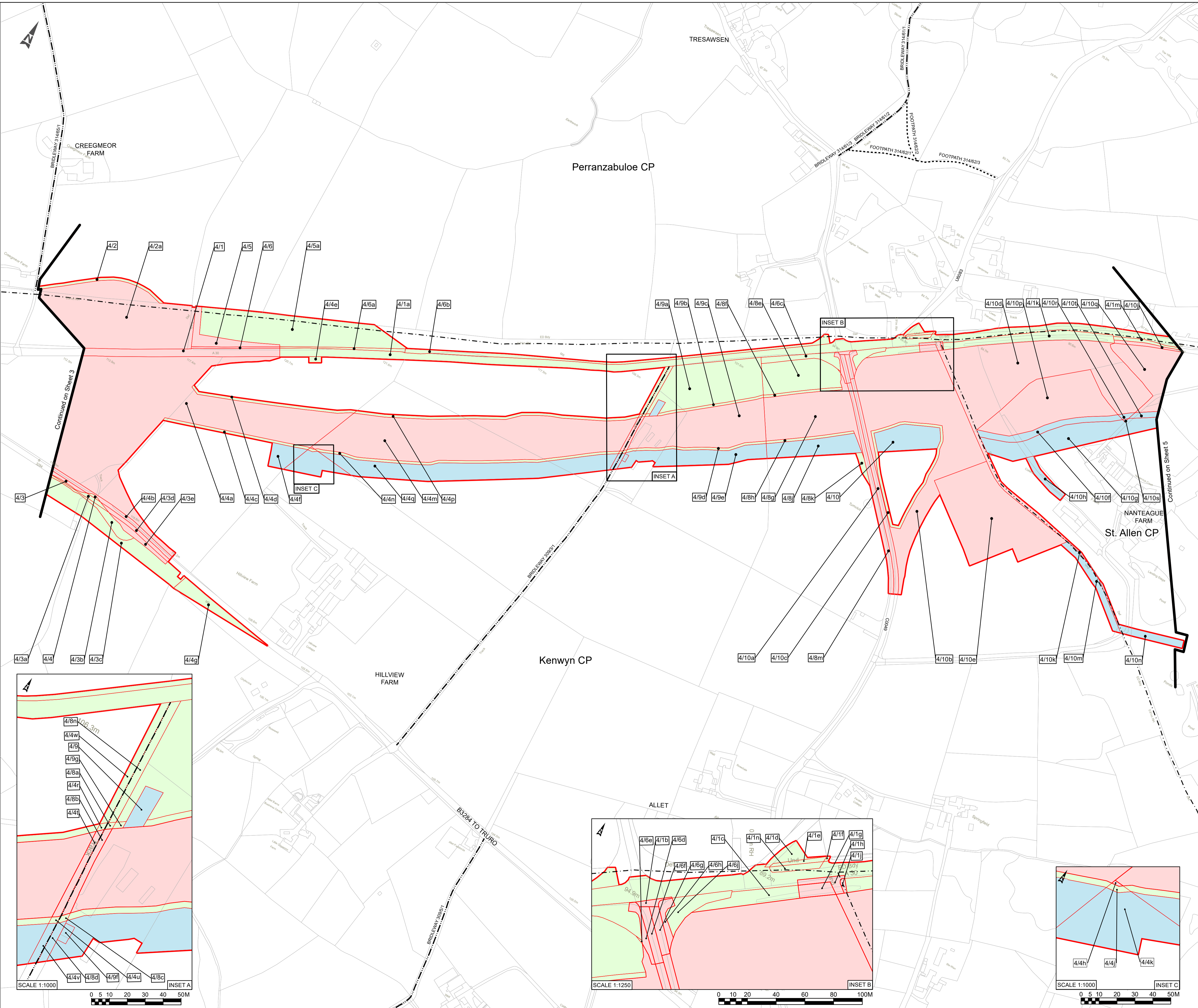

- KEY:**
- - - - - EXISTING FOOTPATH
  - - - - - EXISTING BRIDLEWAY
  - - - - - PARISH BOUNDARY
  - - - - - PLOT BOUNDARY
  - — — — — DEVELOPMENT CONSENT ORDER BOUNDARY / LIMITS OF ORDER LAND
  - LAND TO BE ACQUIRED
  - LAND TO BE USED TEMPORARILY AND RIGHTS TO BE ACQUIRED PERMANENTLY
  - LAND TO BE USED TEMPORARILY

- NOTES:**
1. All dimensions are in metres unless stated otherwise.
  2. These Land Plans should be read in conjunction with other plans and documents in the Development Consent Order, in particular the Book of Reference.
  3. The numbers in squares relate to plot numbers. Refer to the Book of Reference for more information about these plots including the area of each plot. Plot numbers shown on the Land Plans include a reference to the relevant sheet of the Land Plans. In this numbering convention, a plot number comprises the sheet number followed by the actual plot number e.g. Plot 30/14 - where '30' is the sheet number and '14' is the plot number.
  4. All easements, servitudes and private rights are proposed to be extinguished on the land that is to be acquired, unless stated otherwise in the Book of Reference.

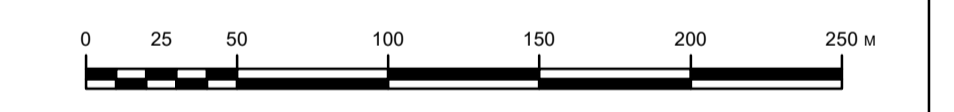

SCALE 1:2,500  
 This map is reproduced from Ordnance Survey material with the permission of Ordnance Survey on behalf of the controller of Her Majesty's Stationery Office. © Crown Copyright. Unauthorised reproduction infringes Crown copyright and may lead to prosecution or civil proceedings. CLIENT NAME: Highways England LICENCE NUMBER: 100030649 [2017] © Crown copyright material reproduced only with the permission of Land Registry.

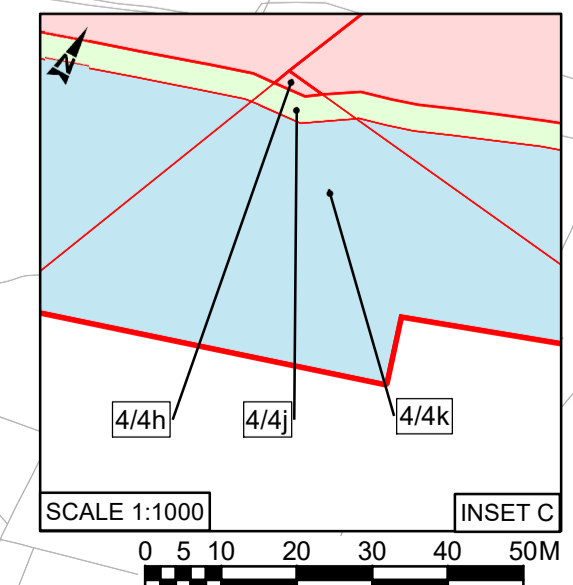
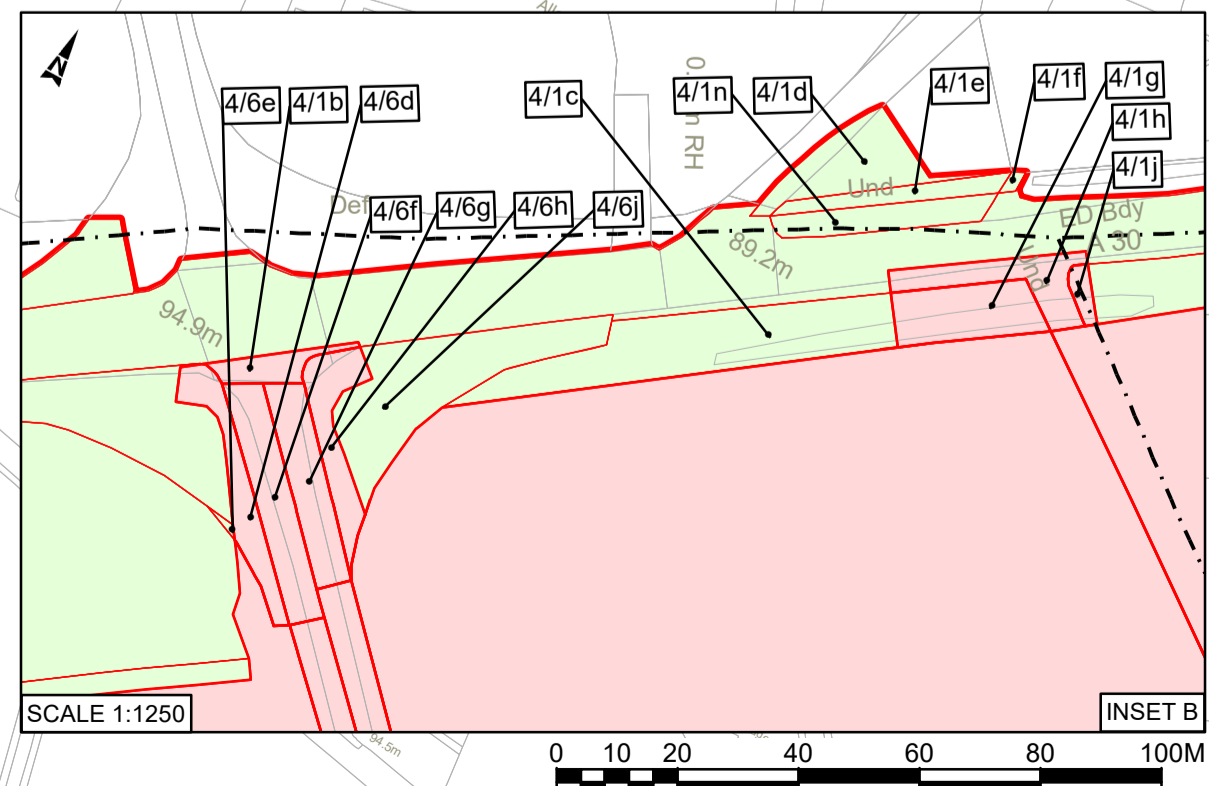
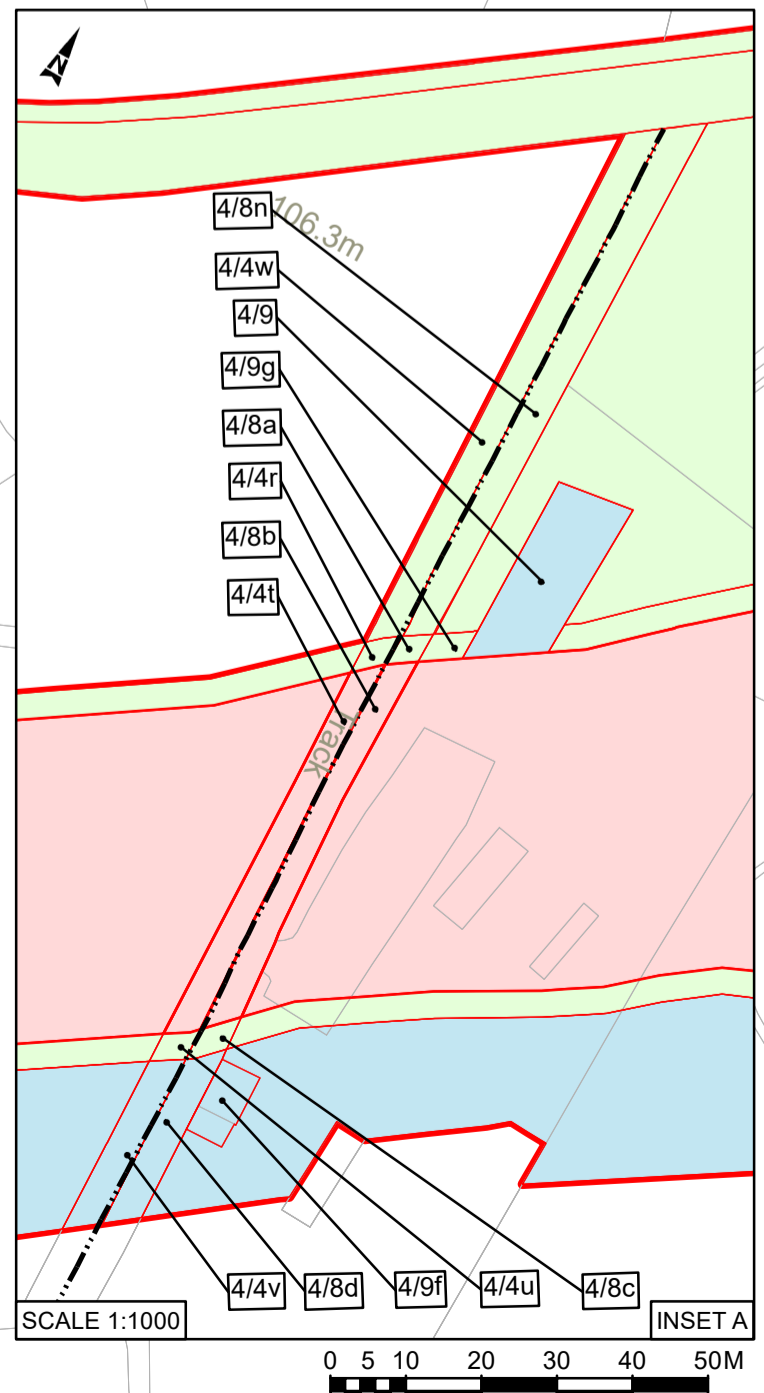

CD4	27/06/19	VERSION D		FG	MB	RC
Rev	Date	Description		By	Chk'd	App'd
Client				Designer		

Project Title: **A30 CHIVERTON TO CARLAND CROSS**

Drawing Title: **LAND PLANS  
 APFP REGULATION 5(2)(1)  
 SHEET 4 OF 10**

Drawing Status: **STAGE COMPLETED**

App. Job No.	256019-00	Project	Originator	Volume	Revision
Scale	1:2500@A1, 1:5000@A3		HA551502-ARP-LSI- SW-DR-ZL-000103		C04
Drawing Number		Location	Type	Role	Number

THIS DRAWING IS NOT TO BE USED IN WHOLE OR PART OTHER THAN FOR THE INTENDED PURPOSE AND PROJECT AS DEFINED ON THIS DRAWING. REFER TO THE CONTRACT FOR FULL TERMS AND CONDITIONS.



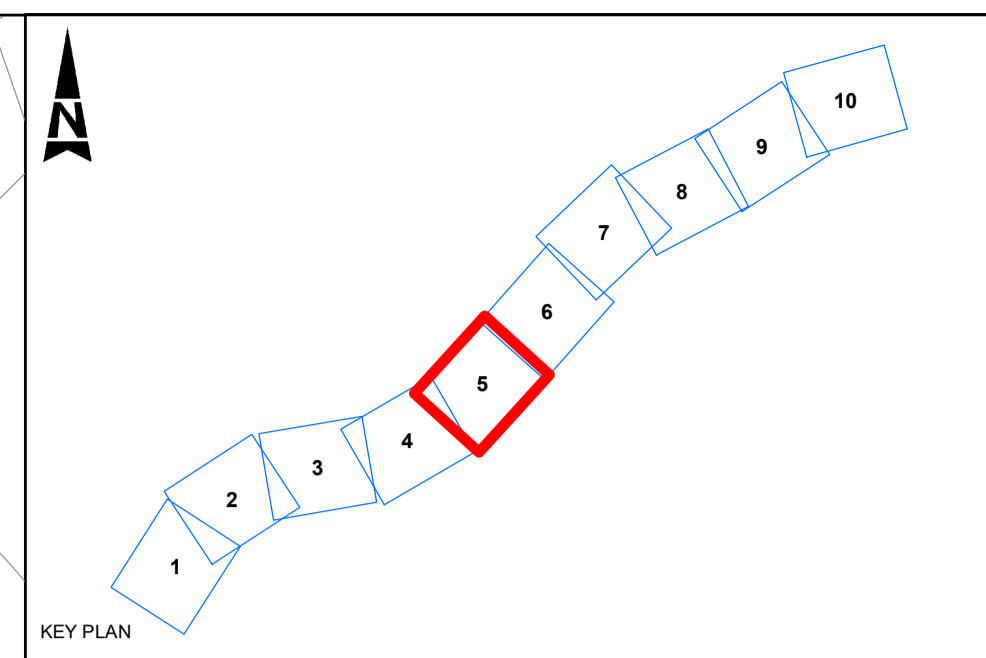
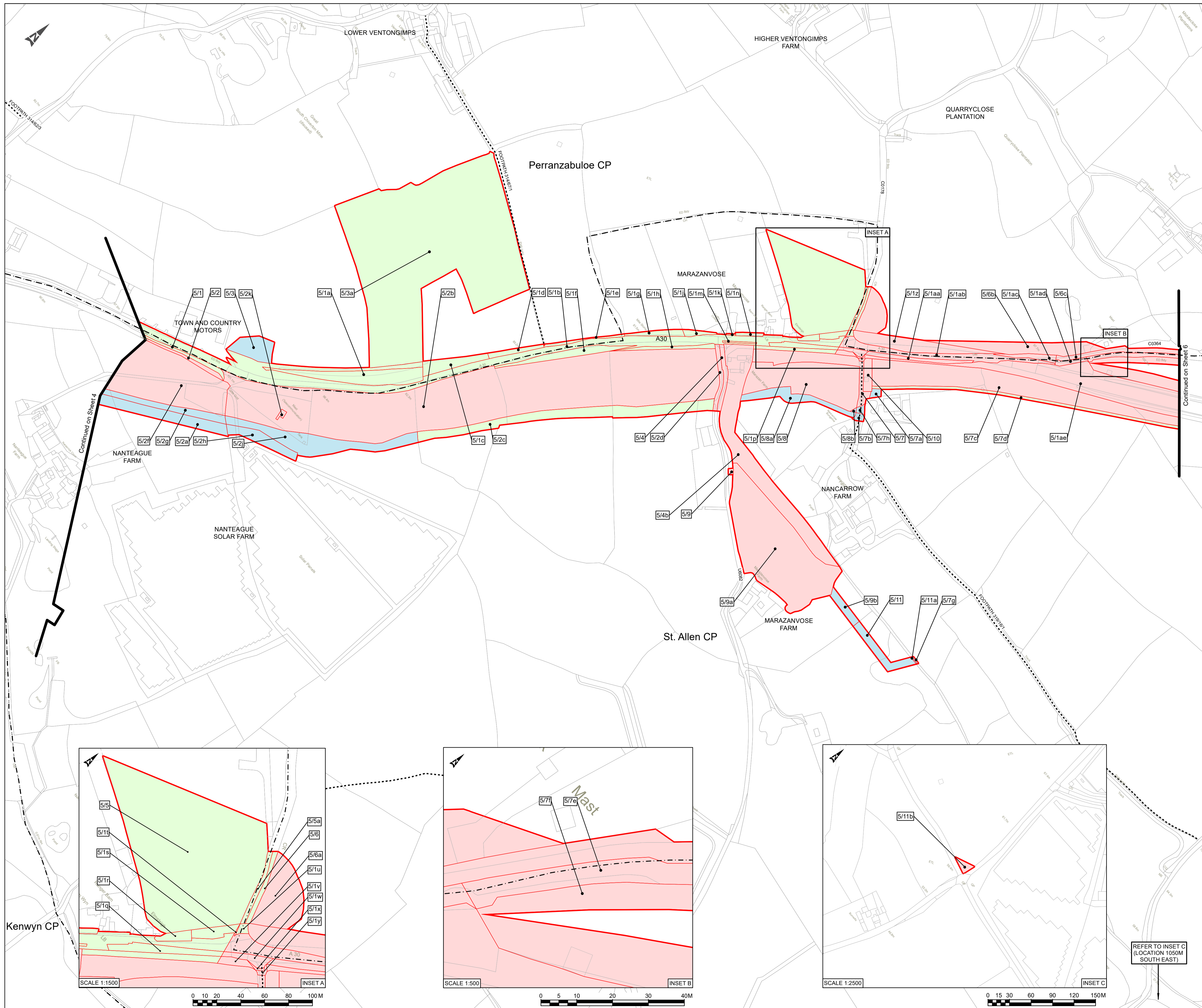

- KEY:**
- EXISTING FOOTPATH
  - - - PARISH BOUNDARY
  - - - PLOT BOUNDARY
  - DEVELOPMENT CONSENT ORDER BOUNDARY / LIMITS OF ORDER LAND
  - LAND TO BE ACQUIRED
  - LAND TO BE USED TEMPORARILY AND RIGHTS TO BE ACQUIRED PERMANENTLY
  - LAND TO BE USED TEMPORARILY

- NOTES:**
1. All dimensions are in metres unless stated otherwise.
  2. These Land Plans should be read in conjunction with other plans and documents in the Development Consent Order, in particular the Book of Reference.
  3. The numbers in squares relate to plot numbers. Refer to the Book of Reference for more information about these plots including the area of each plot. Plot numbers shown on the Land Plans include a reference to the relevant sheet of the Land Plans. In this numbering convention, a plot number comprises the sheet number followed by the actual plot number e.g. Plot 30/14 - where "30" is the sheet number and "14" is the plot number.
  4. All easements, servitudes and private rights are proposed to be extinguished on the land that is to be acquired, unless stated otherwise in the Book of Reference.

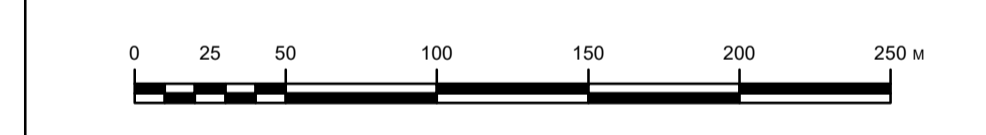

SCALE 1:2,500  
 This map is reproduced from Ordnance Survey material with the permission of Ordnance Survey on behalf of the controller of Her Majesty's Stationery Office. © Crown Copyright. Unauthorised reproduction infringes Crown copyright and may lead to prosecution or civil proceedings. CLIENT NAME: Highways England LICENCE NUMBER: 100030649 (2017). © Crown copyright material reproduced only with the permission of Land Registry.

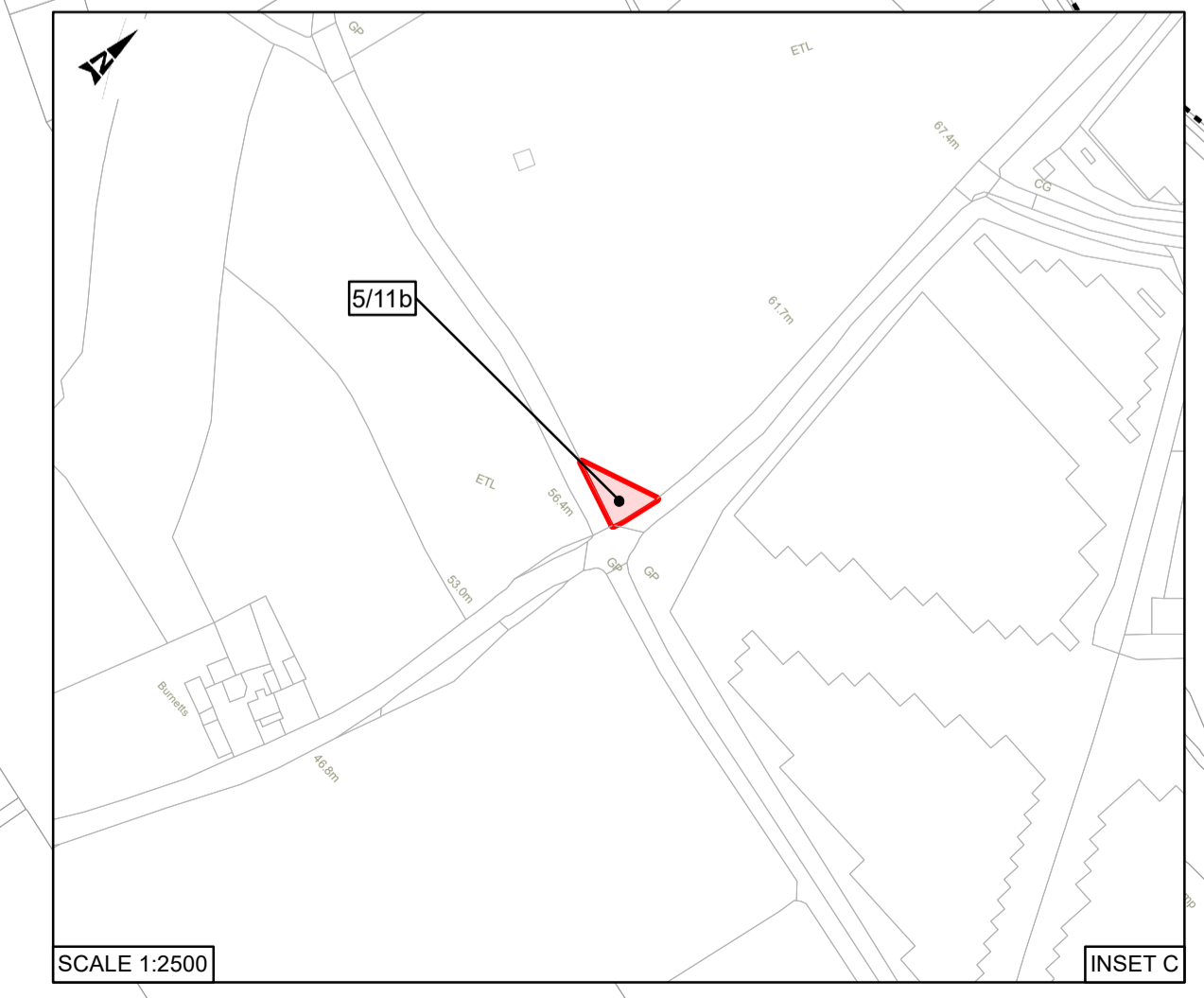
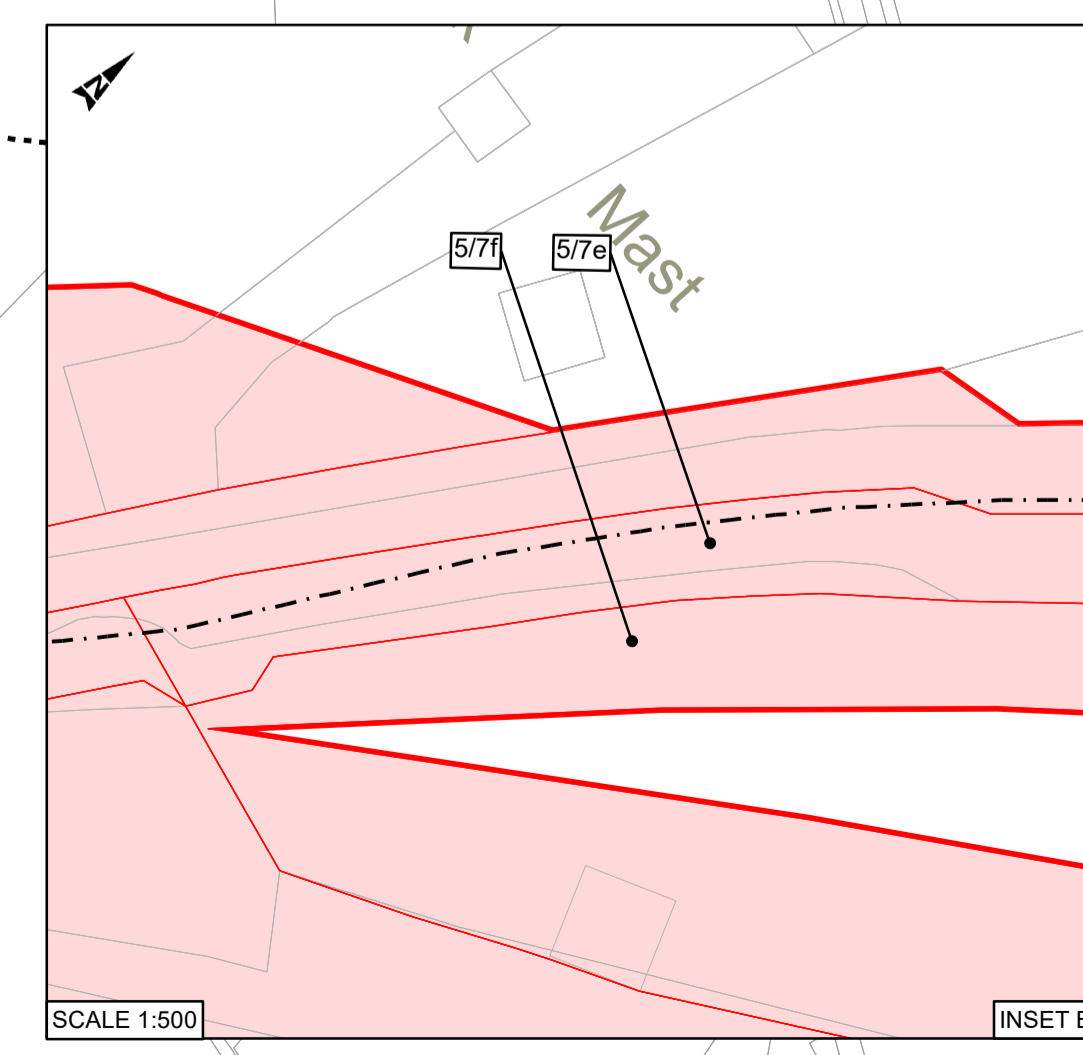
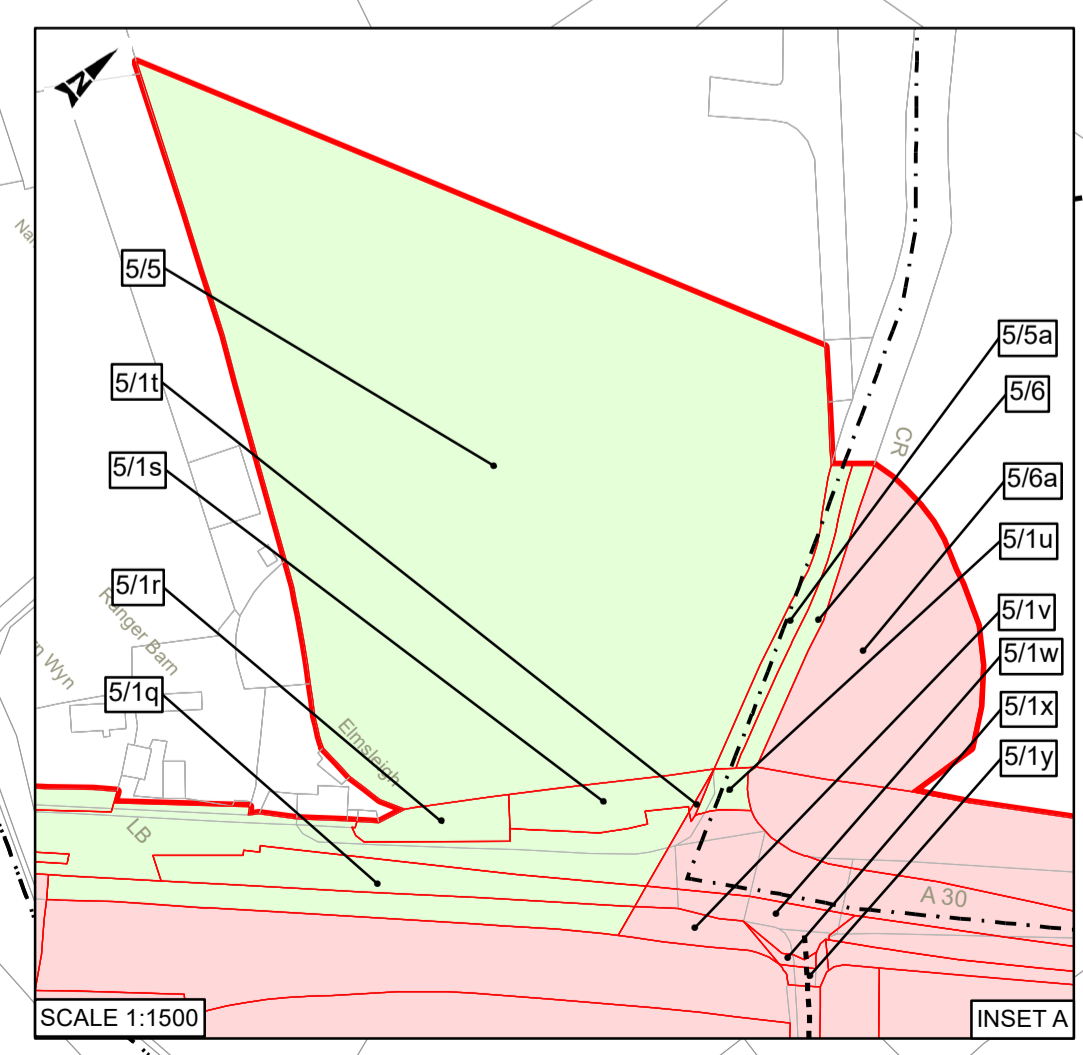

Rev	Date	Description	By	Chk'd	App'd
C04	01/07/19	VERSION D		FG	MB RC
Client			Designer		
Project Title					
A30 CHIVERTON TO CARLAND CROSS					
Drawing Title					
LAND PLANS APFP REGULATION 5(2)(1) SHEET 5 OF 10					
Drawing Status					
STAGE COMPLETED					
App. Job No. 256019-00					
Scale 1:2500@A1, 1:500@A3					
Drawing Number			Originator		Revision
Project			Volume		C04
HA551502-ARP-LSI- SW-DR-ZL-000104					
Location		Type	Role	Number	
THIS DRAWING IS NOT TO BE USED IN WHOLE OR PART OTHER THAN FOR THE INTENDED PURPOSE AND PROJECT AS DEFINED ON THIS DRAWING. REFER TO THE CONTRACT FOR FULL TERMS AND CONDITIONS.					



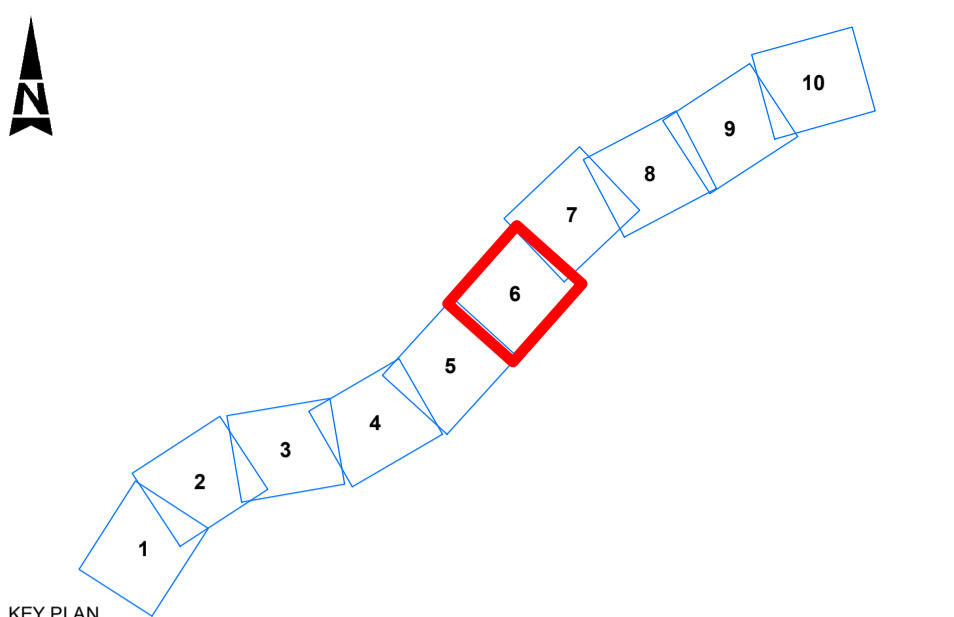
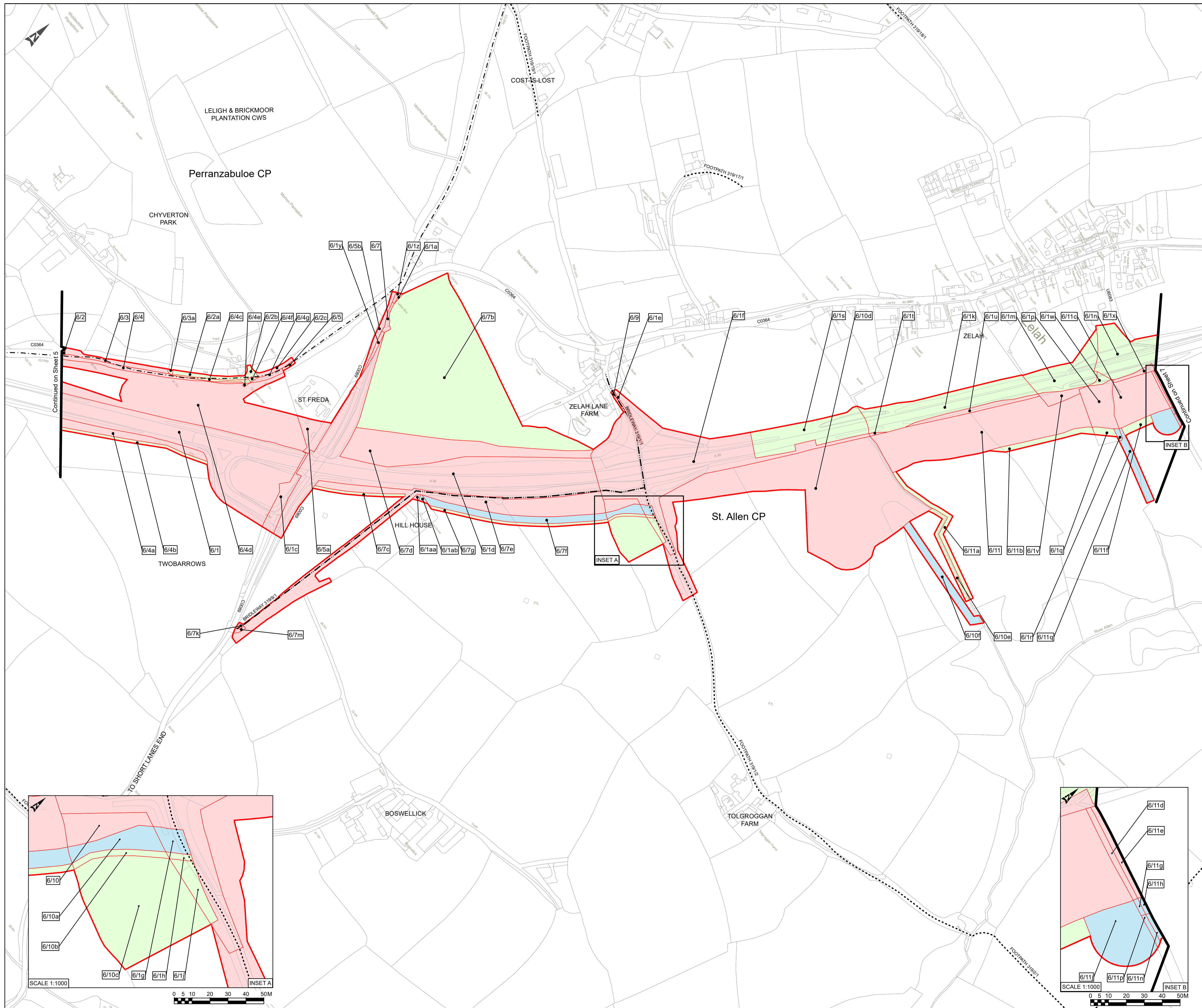

- KEY:**
- EXISTING FOOTPATH
  - EXISTING BRIDLEWAY
  - - - PARISH BOUNDARY
  - - - PLOT BOUNDARY
  - DEVELOPMENT CONSENT ORDER BOUNDARY / LIMITS OF ORDER LAND
  - LAND TO BE ACQUIRED
  - LAND TO BE USED TEMPORARILY AND RIGHTS TO BE ACQUIRED PERMANENTLY
  - LAND TO BE USED TEMPORARILY

- NOTES:**
1. All dimensions are in metres unless stated otherwise.
  2. These Land Plans should be read in conjunction with other plans and documents in the Development Consent Order, in particular the Book of Reference.
  3. The numbers in squares relate to plot numbers. Refer to the Book of Reference for more information about these plots including the area of each plot. Plot numbers shown on the Land Plans include a reference to the relevant sheet of the Land Plans. In this numbering convention, a plot number comprises the sheet number followed by the actual plot number e.g. Plot 30/14 - where "30" is the sheet number and "14" is the plot number.
  4. All easements, servitudes and private rights are proposed to be extinguished on the land that is to be acquired, unless stated otherwise in the Book of Reference.



SCALE 1:2,500  
 This map is reproduced from Ordnance Survey material with the permission of Ordnance Survey on behalf of the controller of Her Majesty's Stationery Office. © Crown Copyright. Unauthorised reproduction infringes Crown copyright and may lead to prosecution or civil proceedings. CLIENT NAME: Highways England LICENCE NUMBER: 100030649 (2017). © Crown copyright material reproduced only with the permission of Land Registry.

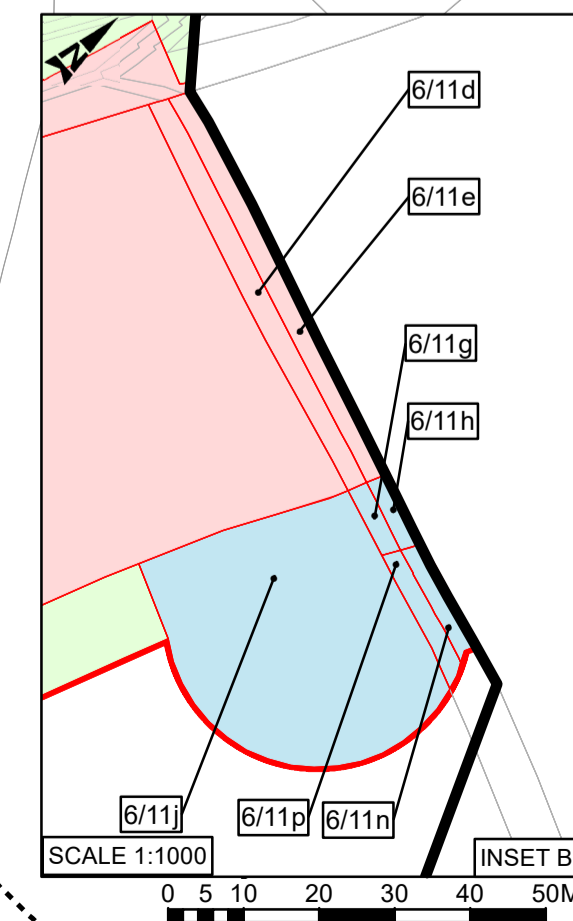
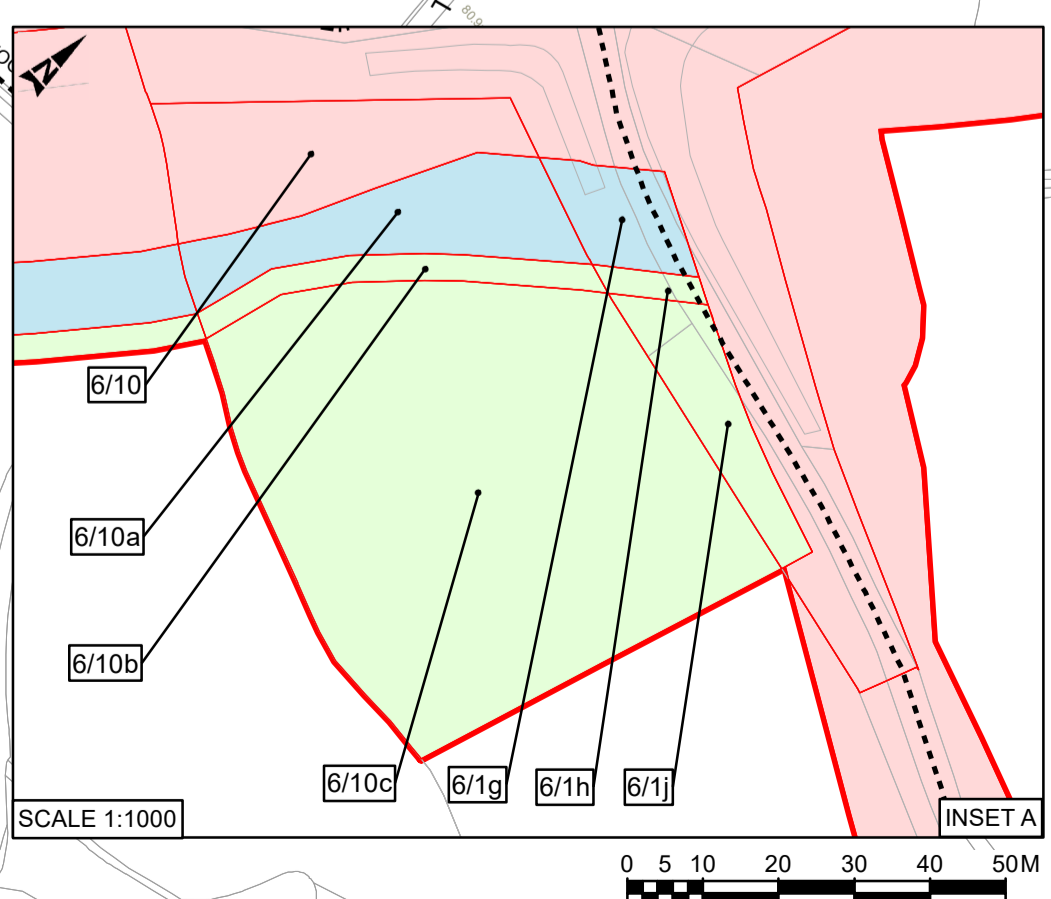

Client	highways england	European Union European Regional Development Fund	Designer	
Project Title	A30 CHIVERTON TO CARLAND CROSS			
Drawing Title	LAND PLANS APFP REGULATION 5(2)(1) SHEET 6 OF 10			
Drawing Status	STAGE COMPLETED			
App. Job No.	256019-00			
Scale	1:2500@A1, 1:5000@A3			
Drawing Number	Project	Originator	Volume	Revision
				C04
Drawing Number	Project	Originator	Volume	Revision
				C04
Location	Type	Role	Number	

THIS DRAWING IS NOT TO BE USED IN WHOLE OR PART OTHER THAN FOR THE INTENDED PURPOSE AND PROJECT AS DEFINED ON THIS DRAWING. REFER TO THE CONTRACT FOR FULL TERMS AND CONDITIONS.



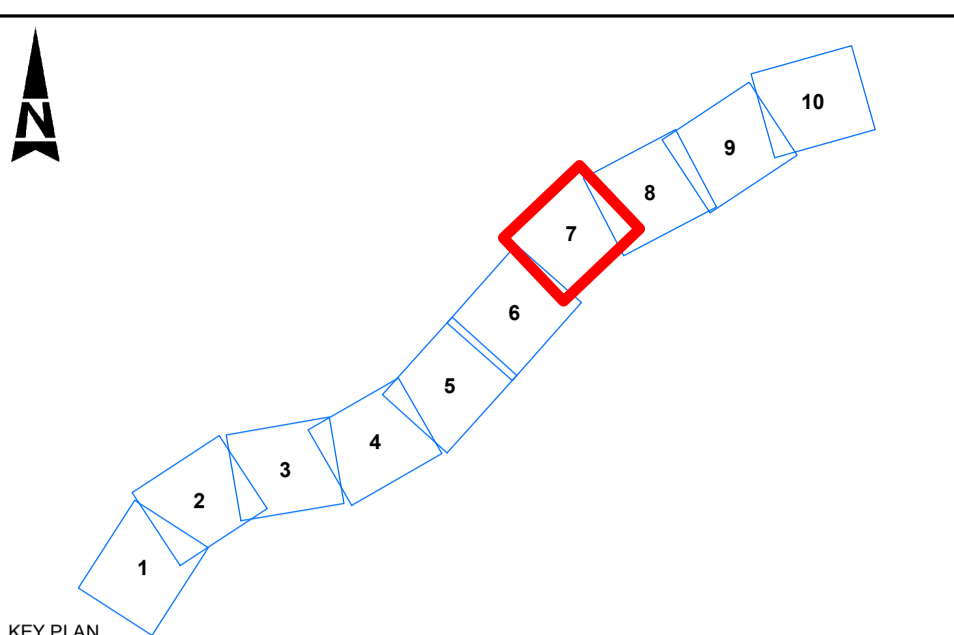
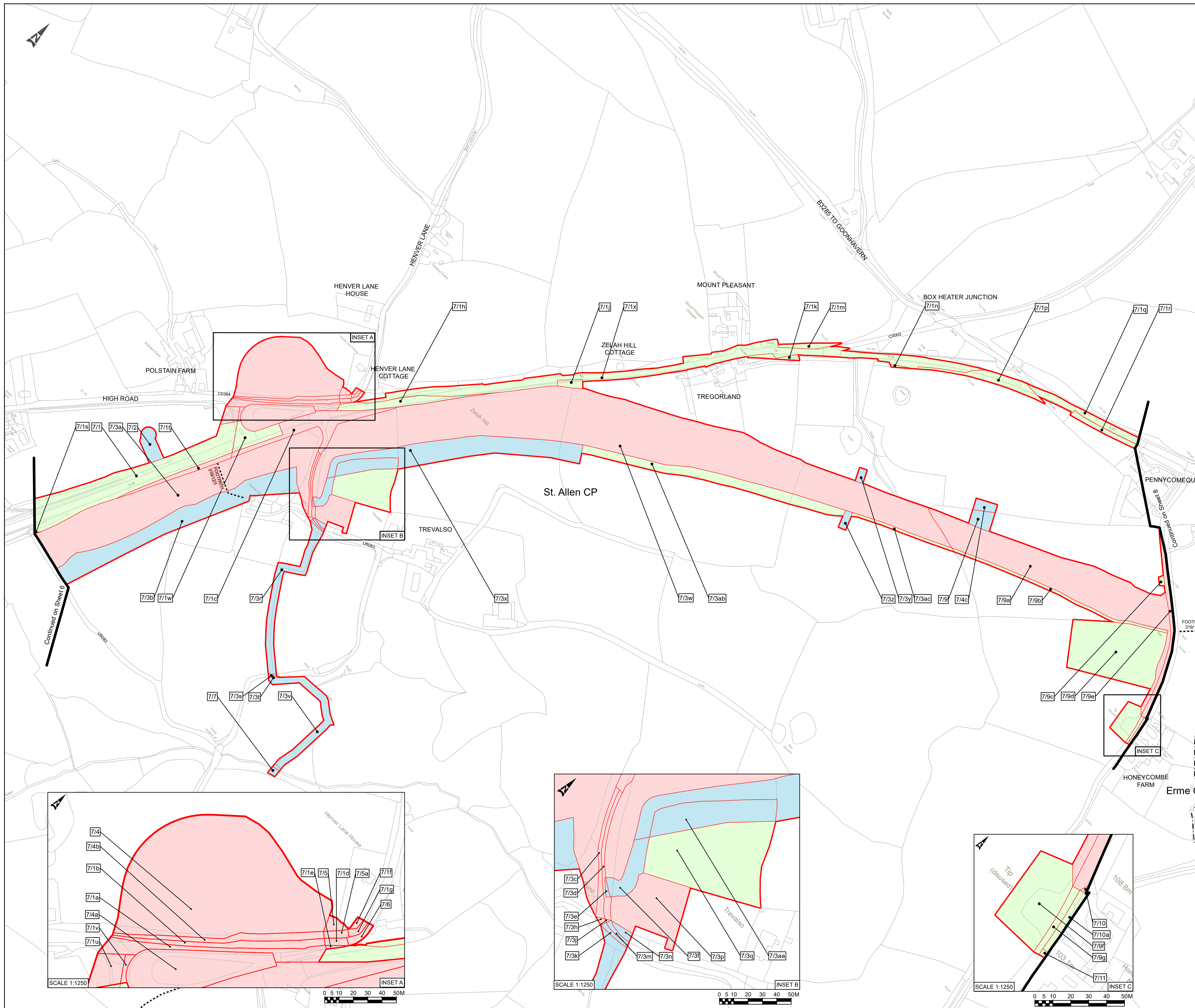

- KEY:**
- - - - EXISTING FOOTPATH
  - - - - PARISH BOUNDARY
  - - - - PLOT BOUNDARY
  - - - - DEVELOPMENT CONSENT ORDER BOUNDARY / LIMITS OF ORDER LAND
  - LAND TO BE ACQUIRED
  - LAND TO BE USED TEMPORARILY AND RIGHTS TO BE ACQUIRED PERMANENTLY
  - LAND TO BE USED TEMPORARILY

- NOTES:**
1. All dimensions are in metres unless stated otherwise.
  2. These Land Plans should be read in conjunction with other plans and documents in the Development Consent Order, in particular the Book of Reference.
  3. The numbers in squares relate to plot numbers. Refer to the Book of Reference for more information about these plots including the area of each plot. Plot numbers shown on the Land Plans include a reference to the relevant sheet of the Land Plans. In this numbering convention, a plot number comprises the sheet number followed by the actual plot number e.g. Plot 30/14 - where "30" is the sheet number and "14" is the plot number.
  4. All easements, servitudes and private rights are proposed to be extinguished on the land that is to be acquired, unless stated otherwise in the Book of Reference.

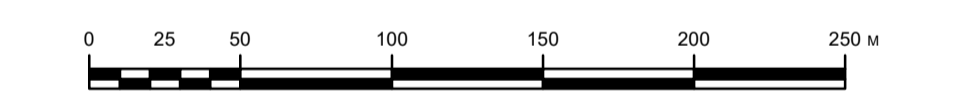

SCALE 1:2,500  
 This map is reproduced from Ordnance Survey material with the permission of Ordnance Survey on behalf of the controller of Her Majesty's Stationery Office. © Crown Copyright. Unauthorised reproduction infringes Crown copyright and may lead to prosecution or civil proceedings. CLIENT NAME: Highways England LICENCE NUMBER: 100030649 (2017). © Crown copyright material reproduced only with the permission of Land Registry.

Rev	Date	Description	By	Chk'd	App'd
C04	27/06/19	VERSION D		FG	MB RC

Client: **highways england**

Project Title: **A30 CHIVERTON TO CARLAND CROSS**

Drawing Title: **LAND PLANS APFP REGULATION 5(2)(I) SHEET 7 OF 10**

Drawing Status: **STAGE COMPLETED**

App. Job No.	256019-00	Scale	1:2500@A1, 1:5000@A3
Drawing Number	Project	Originator	Volume
		<b>HA551502-ARP-LSI-SW-DR-ZL-000106</b>	Revision
			<b>C04</b>

THIS DRAWING IS NOT TO BE USED IN WHOLE OR PART OTHER THAN FOR THE INTENDED PURPOSE AND PROJECT AS DEFINED ON THIS DRAWING. REFER TO THE CONTRACT FOR FULL TERMS AND CONDITIONS.



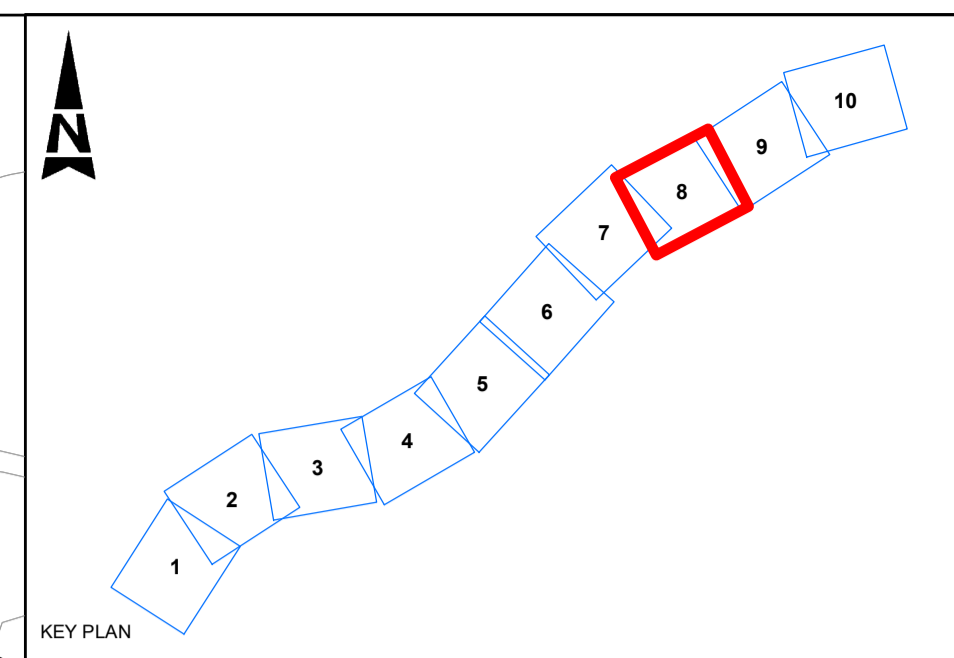
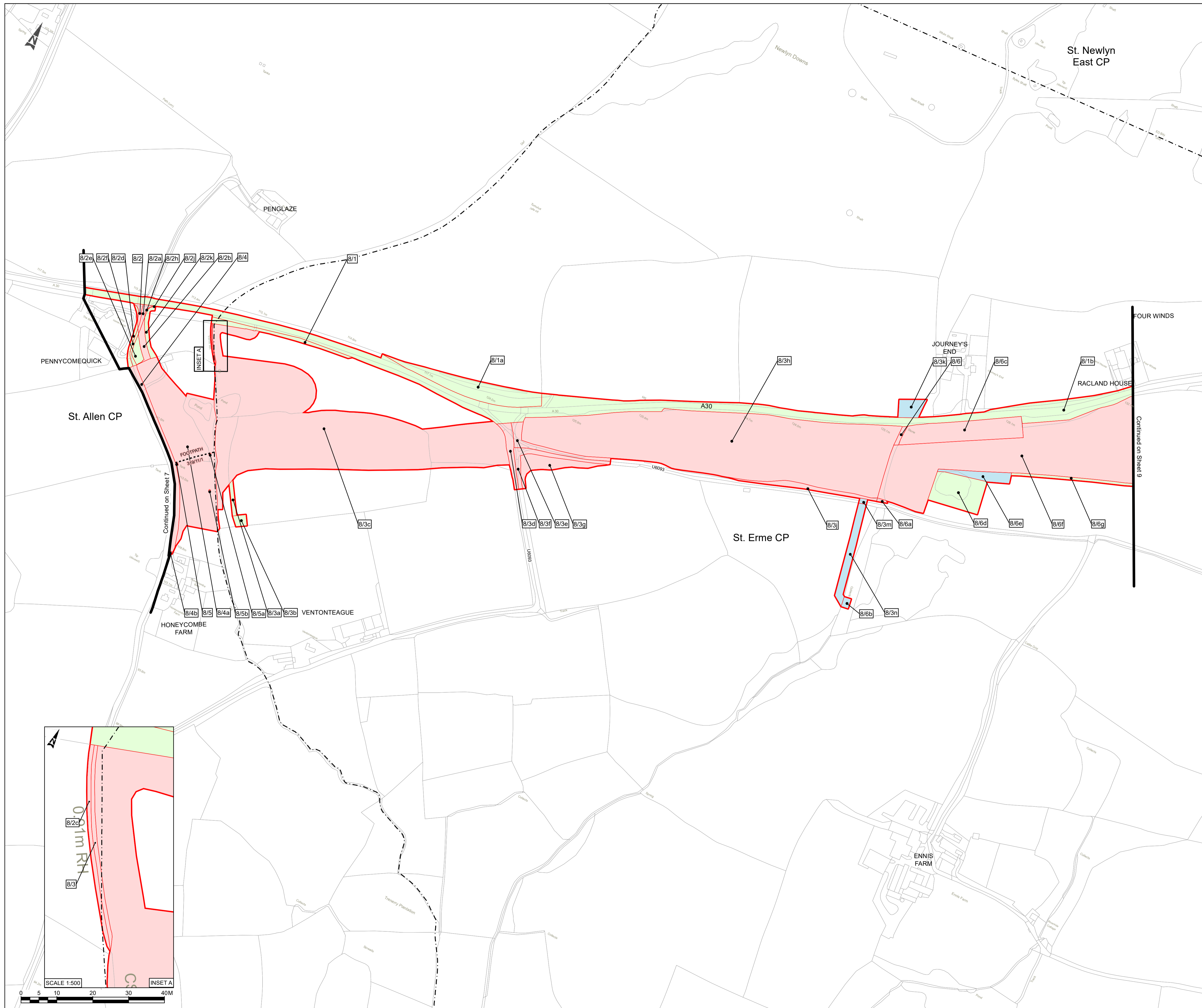

- KEY:**
- - - - EXISTING FOOTPATH
  - - - - PARISH BOUNDARY
  - - - - PLOT BOUNDARY
  - - - - DEVELOPMENT CONSENT ORDER BOUNDARY / LIMITS OF ORDER LAND
  - LAND TO BE ACQUIRED
  - LAND TO BE USED TEMPORARILY AND RIGHTS TO BE ACQUIRED PERMANENTLY
  - LAND TO BE USED TEMPORARILY

- NOTES:**
1. All dimensions are in metres unless stated otherwise.
  2. These Land Plans should be read in conjunction with other plans and documents in the Development Consent Order, in particular the Book of Reference.
  3. The numbers in squares relate to plot numbers. Refer to the Book of Reference for more information about these plots including the area of each plot. Plot numbers shown on the Land Plans include a reference to the relevant sheet of the Land Plans. In this numbering convention, a plot number comprises the sheet number followed by the actual plot number e.g. Plot 30/14 - where "30" is the sheet number and "14" is the plot number.
  4. All easements, servitudes and private rights are proposed to be extinguished on the land that is to be acquired, unless stated otherwise in the Book of Reference.

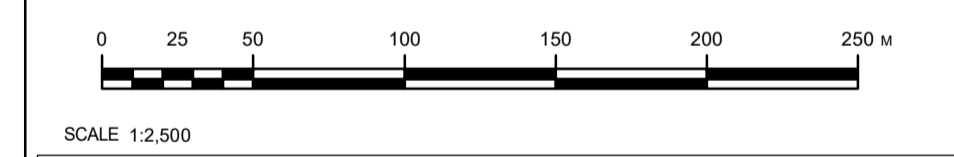

SCALE 1:2,500  
 This map is reproduced from Ordnance Survey material with the permission of Ordnance Survey on behalf of the controller of Her Majesty's Stationery Office. © Crown Copyright. Unauthorised reproduction infringes Crown copyright and may lead to prosecution or civil proceedings. CLIENT NAME: Highways England LICENCE NUMBER: 100030649 (2017). © Crown copyright material reproduced only with the permission of Land Registry.

C04	01/07/19	VERSION D		FG	MB	RC
Rev	Date	Description		By	Chk'd	App'd

Client  
 Project Title  
**A30 CHIVERTON TO CARLAND CROSS**

Drawing Title  
**LAND PLANS  
 APFP REGULATION 5(2)(1)  
 SHEET 8 OF 10**

Drawing Status  
**STAGE COMPLETED**

App Job No.	256019-00		
Scale	1:2500@A1, 1:5000@A3		
Drawing Number			
Project	Originator	Volume	Revision
<b>HA551502-ARP-LSI-          SW-DR-ZL-000107</b>			C04
Location	Type	Role	Number

THIS DRAWING IS NOT TO BE USED IN WHOLE OR PART OTHER THAN FOR THE INTENDED PURPOSE AND PROJECT AS DEFINED ON THIS DRAWING. REFER TO THE CONTRACT FOR FULL TERMS AND CONDITIONS.

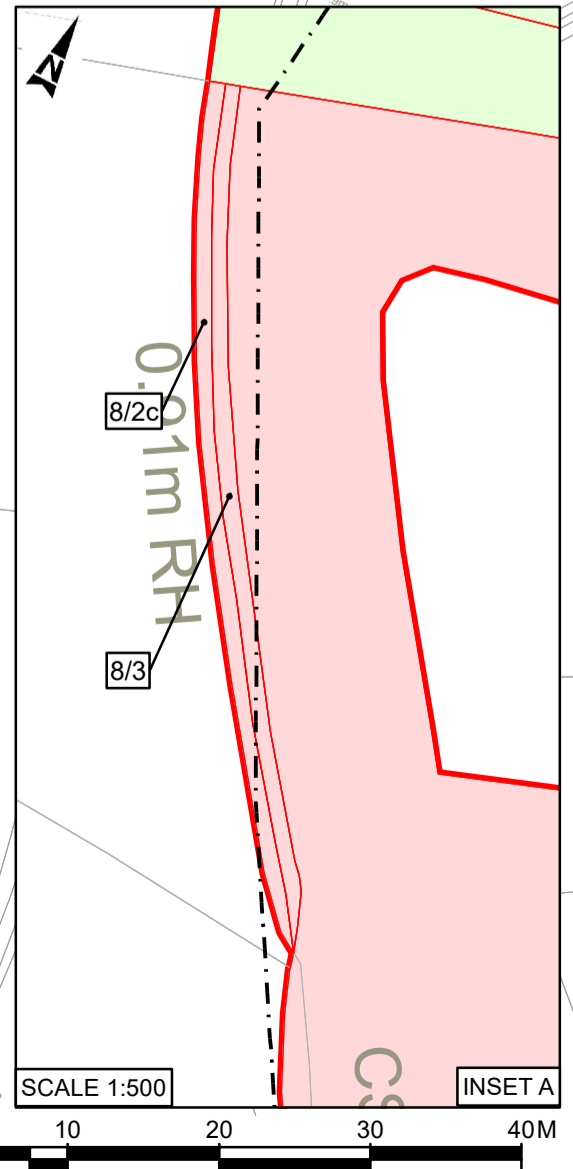

Continued on Sheet 7

HONEYCOMBE FARM

VENTONTEAGUE

ENNIS FARM

FOUR WINDS

Continued on Sheet 9



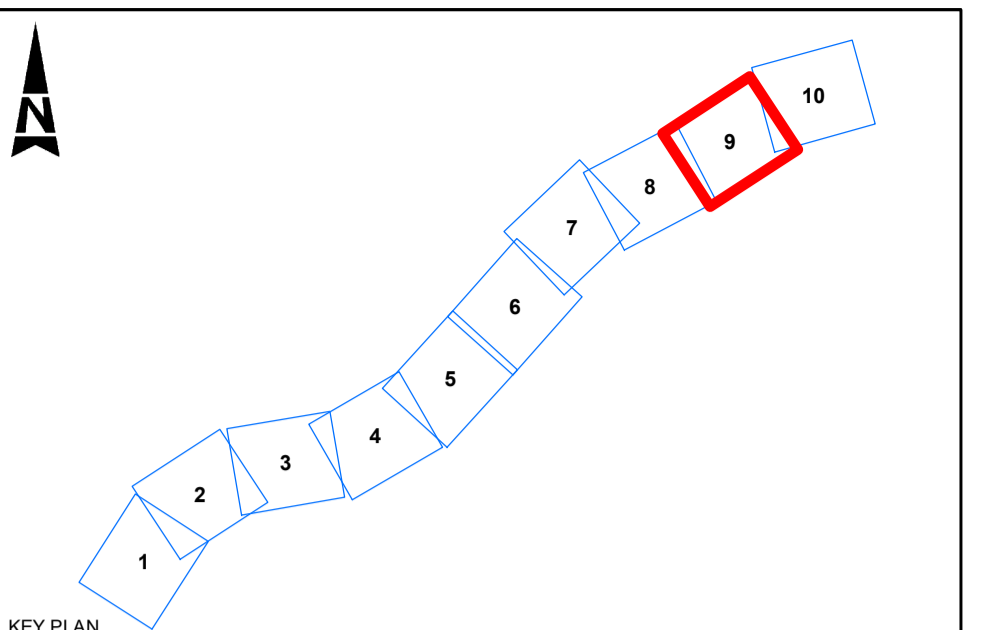
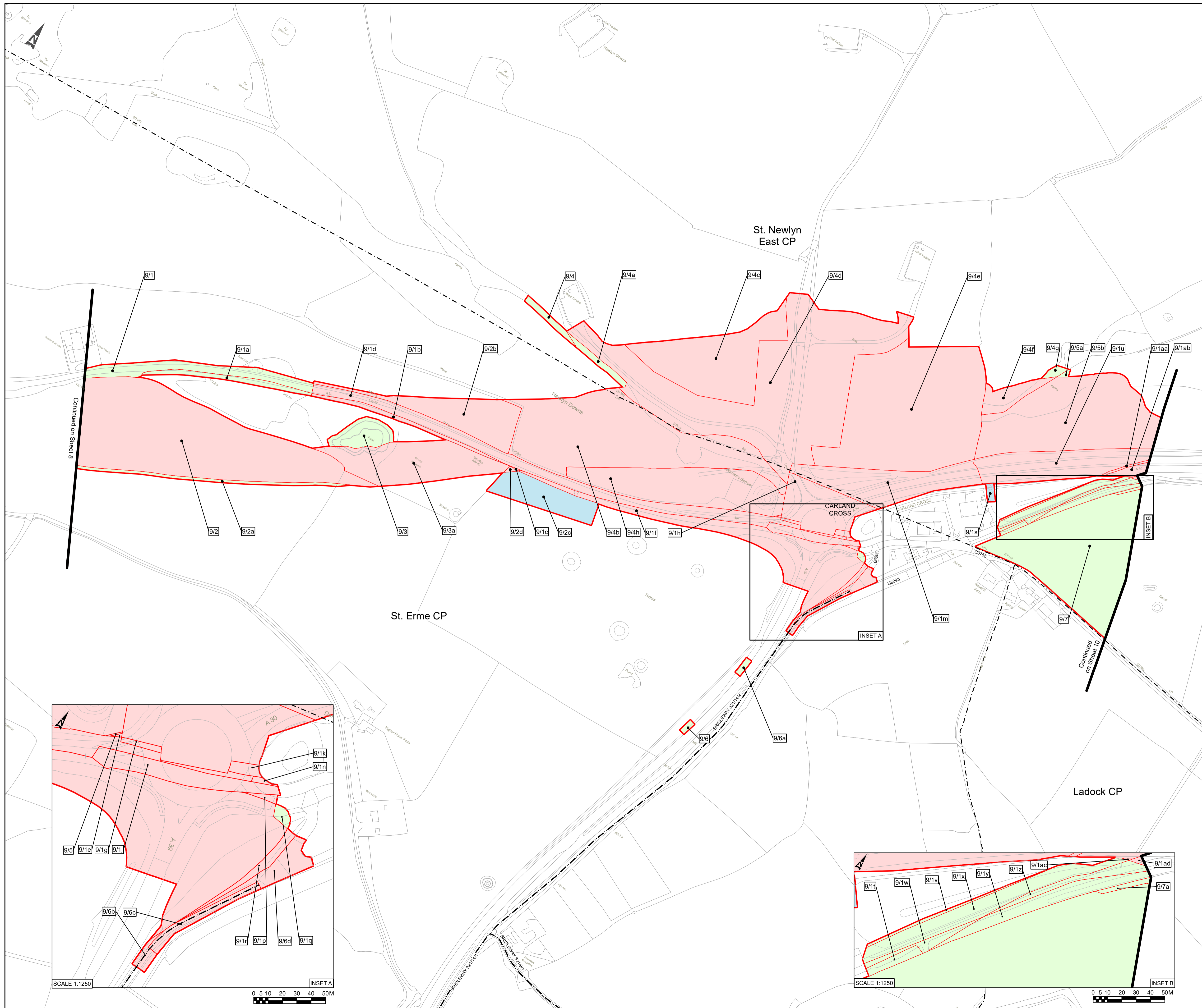

- KEY:**
- EXISTING BRIDLEWAY
  - - - PARISH BOUNDARY
  - - - PLOT BOUNDARY
  - - - DEVELOPMENT CONSENT ORDER BOUNDARY / LIMITS OF ORDER LAND
  - LAND TO BE ACQUIRED
  - LAND TO BE USED TEMPORARILY AND RIGHTS TO BE ACQUIRED PERMANENTLY
  - LAND TO BE USED TEMPORARILY

- NOTES:**
1. All dimensions are in metres unless stated otherwise.
  2. These Land Plans should be read in conjunction with other plans and documents in the Development Consent Order, in particular the Book of Reference.
  3. The numbers in squares relate to plot numbers. Refer to the Book of Reference for more information about these plots including the area of each plot. Plot numbers shown on the Land Plans include a reference to the relevant sheet of the Land Plans. In this numbering convention, a plot number comprises the sheet number followed by the actual plot number e.g. Plot 30/14 - where "30" is the sheet number and "14" is the plot number.
  4. All easements, servitudes and private rights are proposed to be extinguished on the land that is to be acquired, unless stated otherwise in the Book of Reference.



SCALE 1:2,500  
 This map is reproduced from Ordnance Survey material with the permission of Ordnance Survey on behalf of the controller of Her Majesty's Stationery Office. © Crown Copyright. Unauthorised reproduction infringes Crown copyright and may lead to prosecution or civil proceedings. CLIENT NAME: Highways England LICENCE NUMBER: 100030649 (2017). © Crown copyright material reproduced only with the permission of Land Registry.

Rev	Date	Description	By	Chk'd	App'd
C04	27/06/19	VERSION D		FG	MB RC

Client: **highways england**  Designer

Project Title: **A30 CHIVERTON TO CARLAND CROSS**

Drawing Title: **LAND PLANS APFP REGULATION 5(2)(1) SHEET 9 OF 10**

Drawing Status: **STAGE COMPLETED**

App. Job No.: 256019-00  
 Scale: 1:2500@A1, 1:5000@A3

Drawing Number	Project	Originator	Volume	Revision
HA551502-ARP-LSI-SW-DR-ZL-000108				C04

THIS DRAWING IS NOT TO BE USED IN WHOLE OR PART OTHER THAN FOR THE INTENDED PURPOSE AND PROJECT AS DEFINED ON THIS DRAWING. REFER TO THE CONTRACT FOR FULL TERMS AND CONDITIONS.

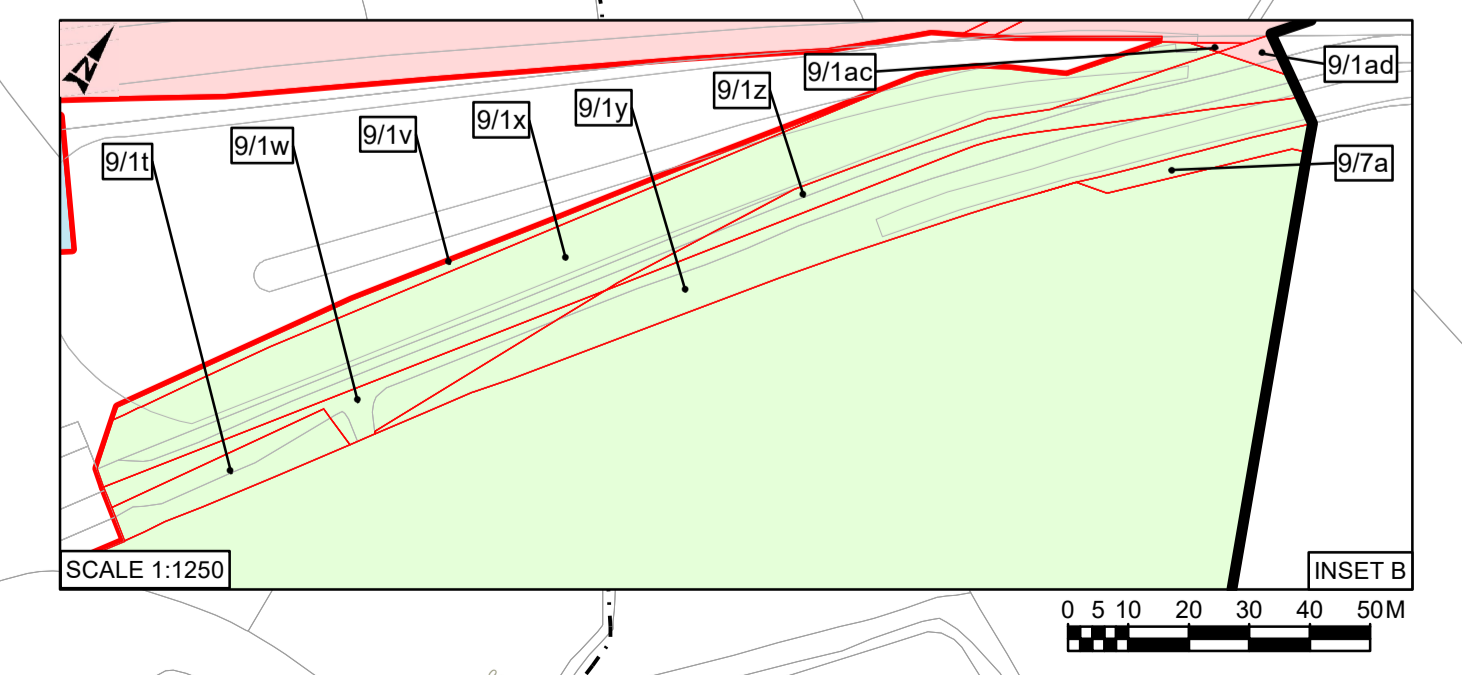
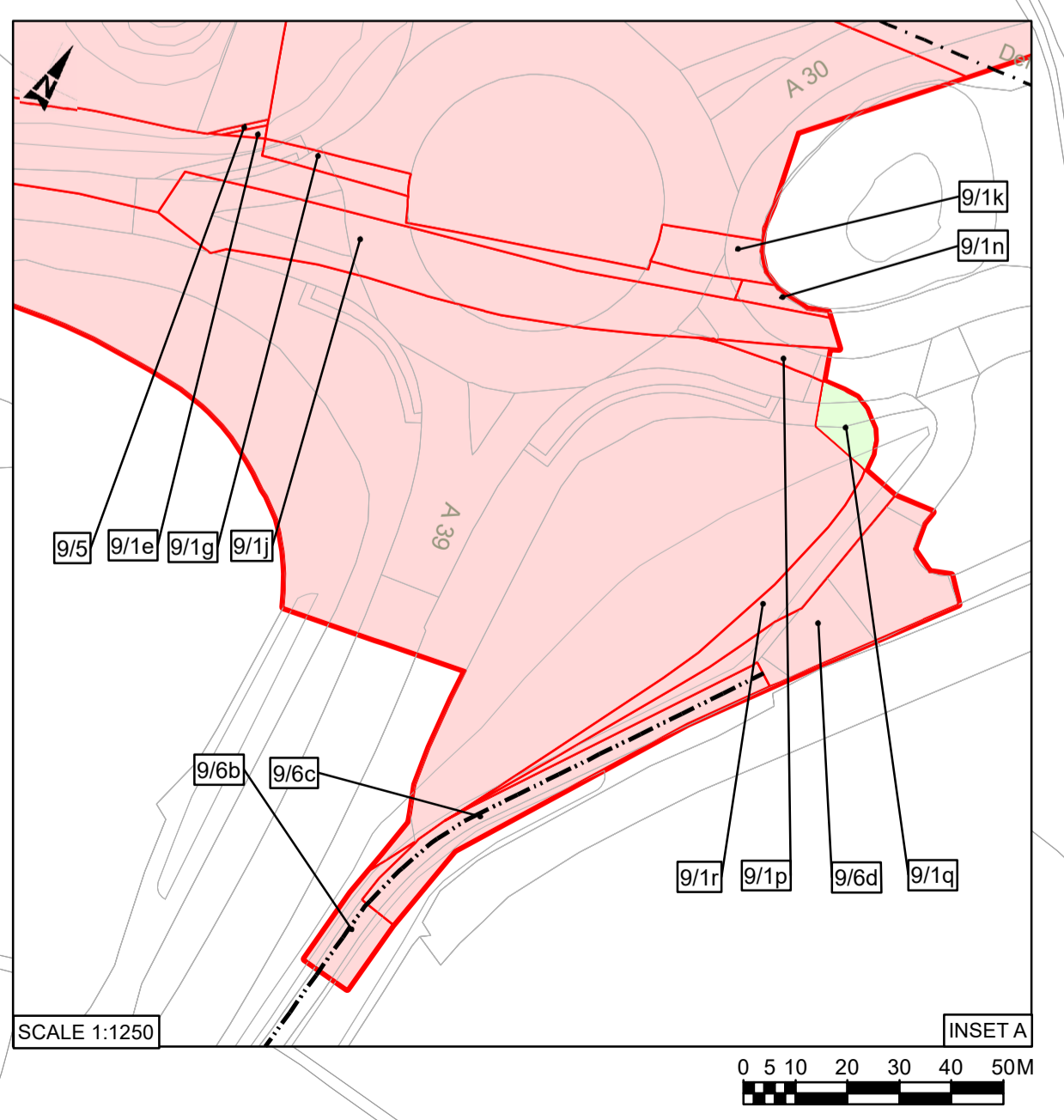

Continued on Sheet 8

Continued on Sheet 10



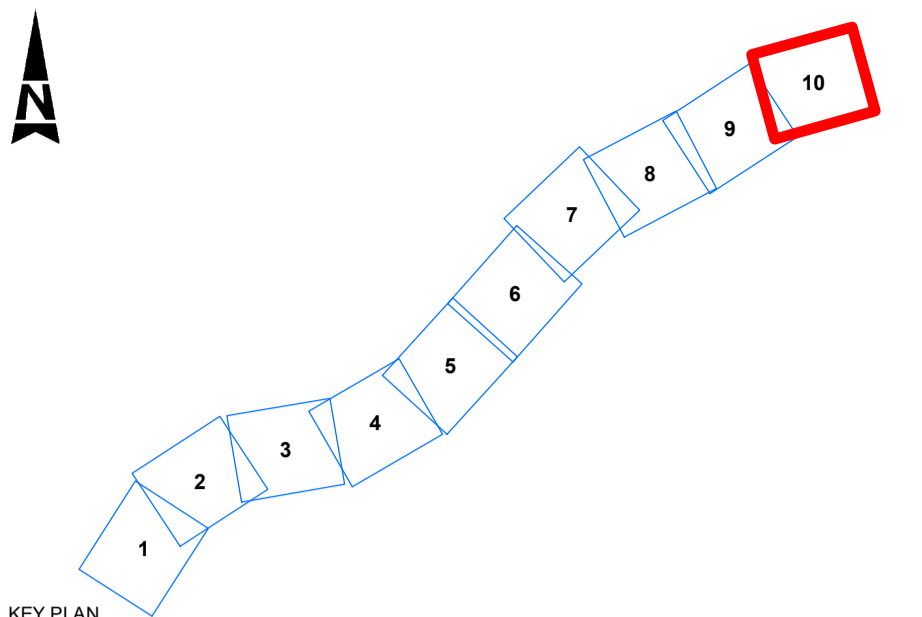
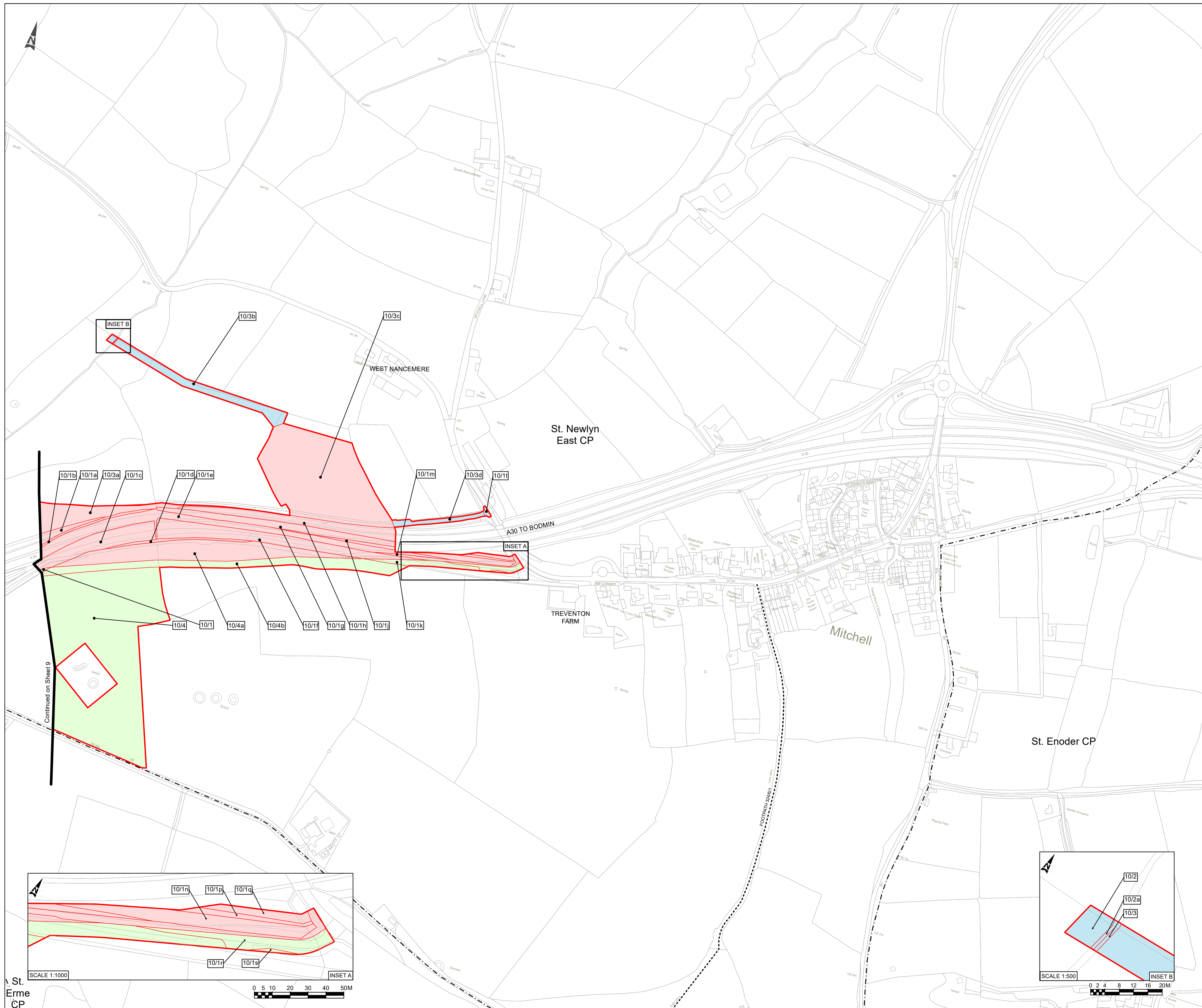

- KEY:**
- EXISTING FOOTPATH
  - - - PARISH BOUNDARY
  - - - PLOT BOUNDARY
  - DEVELOPMENT CONSENT ORDER BOUNDARY / LIMITS OF ORDER LAND
  - LAND TO BE ACQUIRED
  - LAND TO BE USED TEMPORARILY AND RIGHTS TO BE ACQUIRED PERMANENTLY
  - LAND TO BE USED TEMPORARILY

- NOTES:**
1. All dimensions are in metres unless stated otherwise.
  2. These Land Plans should be read in conjunction with other plans and documents in the Development Consent Order, in particular the Book of Reference.
  3. The numbers in squares relate to plot numbers. Refer to the Book of Reference for more information about these plots including the area of each plot. Plot numbers shown on the Land Plans include a reference to the relevant sheet of the Land Plans. In this numbering convention, a plot number comprises the sheet number followed by the actual plot number e.g. Plot 30/14 - where "30" is the sheet number and "14" is the plot number.
  4. All easements, servitudes and private rights are proposed to be extinguished on the land that is to be acquired, unless stated otherwise in the Book of Reference.

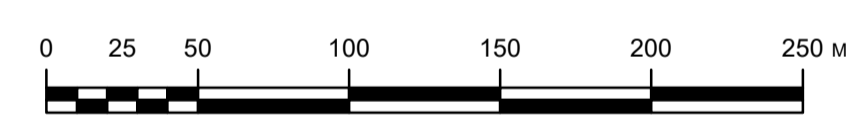

SCALE 1:2,500  
 This map is reproduced from Ordnance Survey material with the permission of Ordnance Survey on behalf of the controller of Her Majesty's Stationery Office. © Crown Copyright. Unauthorised reproduction infringes Crown copyright and may lead to prosecution or civil proceedings. CLIENT NAME: Highways England LICENCE NUMBER: 100030649 (2017). © Crown copyright material reproduced only with the permission of Land Registry.

C04	27/06/19	VERSION D		FG	MB	RC
Rev	Date	Description		By	Chk'd	App'd

Client: **highways england**  Designer: **European Regional Development Fund**

Project Title: **A30 CHIVERTON TO CARLAND CROSS**

Drawing Title: **LAND PLANS  
 APFP REGULATION 5(2)(1)  
 SHEET 10 OF 10**

Drawing Status: **STAGE COMPLETED**

App. Job No.: 256019-00  
 Scale: 1:2500@A1, 1:5000@A3

Drawing Number	Project	Originator	Volume	Revision

Location: **HA551502-ARP-LSI-SW-DR-ZL-000109** Role: **C04**

THIS DRAWING IS NOT TO BE USED IN WHOLE OR PART OTHER THAN FOR THE INTENDED PURPOSE AND PROJECT AS DEFINED ON THIS DRAWING. REFER TO THE CONTRACT FOR FULL TERMS AND CONDITIONS.

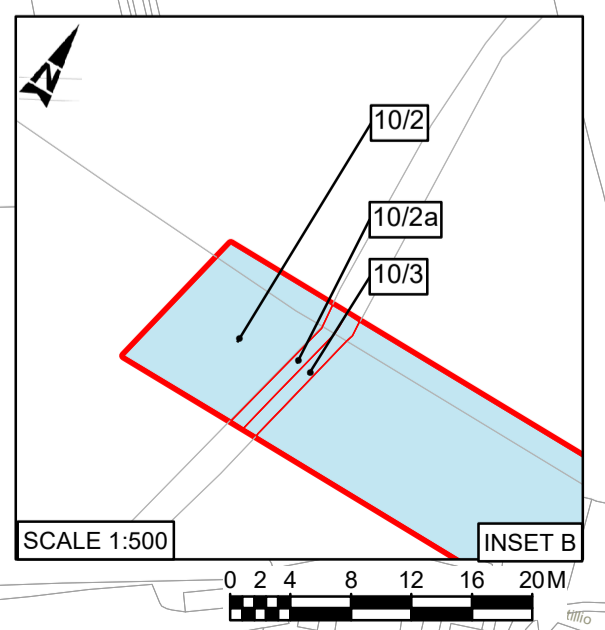
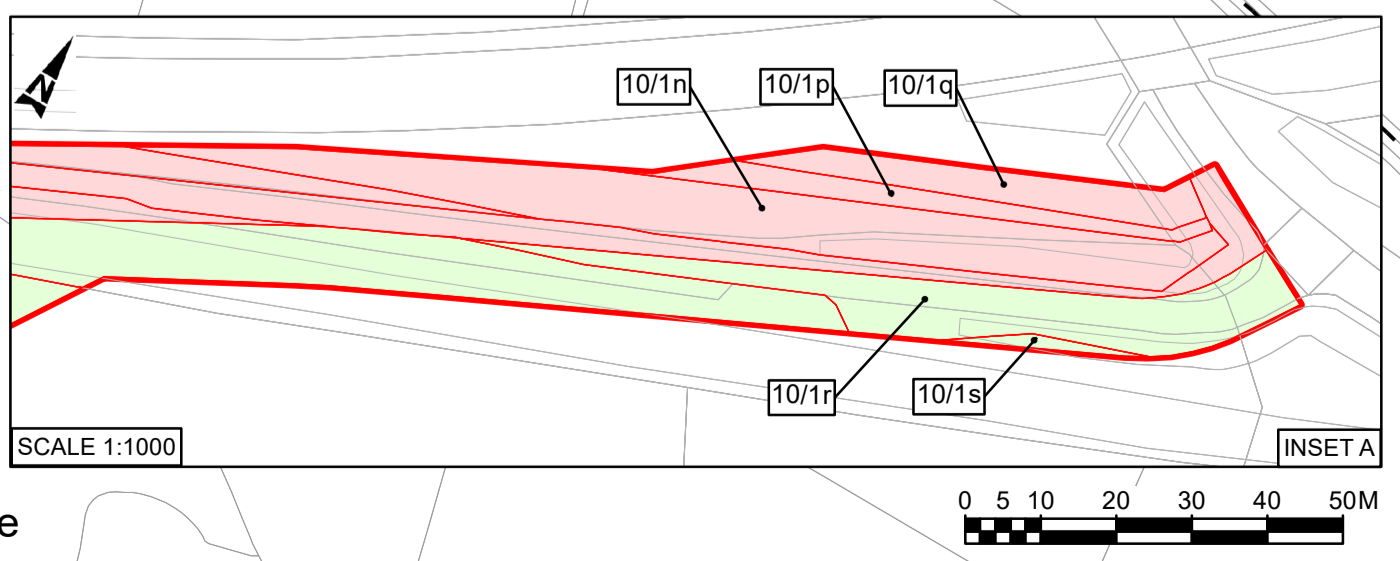

St. Erme CP



If you need help accessing this or any other Highways England information,  
please call **0300 123 5000** and we will help you.