

A30 Chiverton to Carland Cross TR010026

2.2(B) LAND PLANS

Planning Act 2008

APFP Regulation 5(2)(i)(i),(ii),(iii)
Infrastructure Planning (Applications: Prescribed
Forms and Procedure) Regulations 2009

Volume 2

April 2019

Contents

1. LAND PLANS KEY PLAN
2. LAND PLANS SHEET 1 OF 10
3. LAND PLANS SHEET 2 OF 10
4. LAND PLANS SHEET 3 OF 10
5. LAND PLANS SHEET 4 OF 10
6. LAND PLANS SHEET 5 OF 10
7. LAND PLANS SHEET 6 OF 10
8. LAND PLANS SHEET 7 OF 10
9. LAND PLANS SHEET 8 OF 10
10. LAND PLANS SHEET 9 OF 10
11. LAND PLANS SHEET 10 OF 10

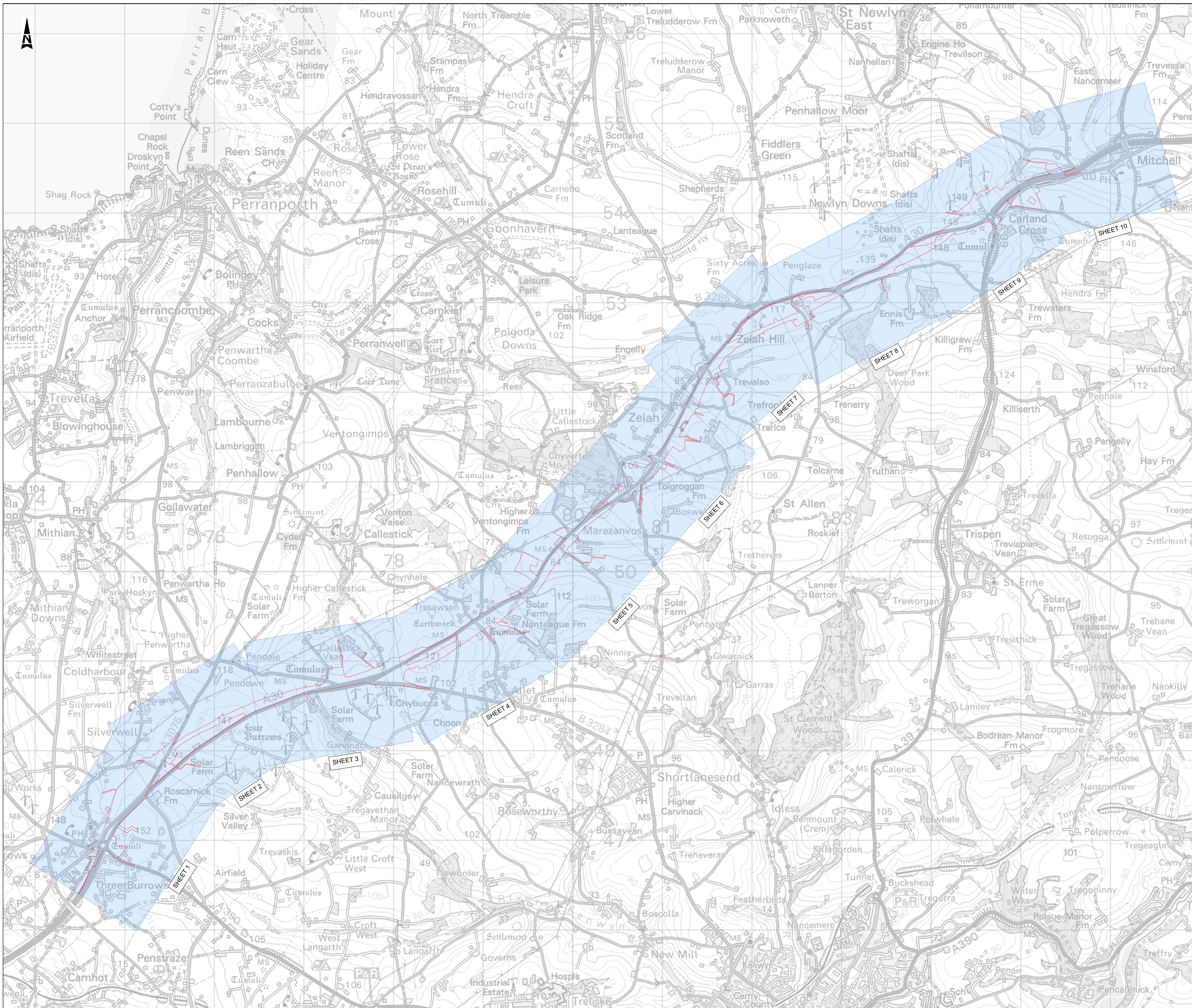

KEY:

- DEVELOPMENT CONSENT ORDER BOUNDARY / LIMITS OF ORDER LAND
- SHEET EXTENT

NOTES:

1. All dimensions are in metres unless stated otherwise.
2. These Land Plans should be read in conjunction with other plans and documents in the Development Consent Order, in particular the Book of Reference.
3. The numbers in squares relate to plot numbers. Refer to the Book of Reference for more information about these plots including the area of each plot. Plot numbers shown on the Land Plans include a reference to the relevant sheet of the Land Plans. In this numbering convention, a plot number comprises the sheet number followed by the actual plot number e.g. Plot 30/14 - where "30" is the sheet number and "14" is the plot number.
4. All easements, servitudes and private rights are proposed to be extinguished on the land that is to be acquired, unless stated otherwise in the Book of Reference.

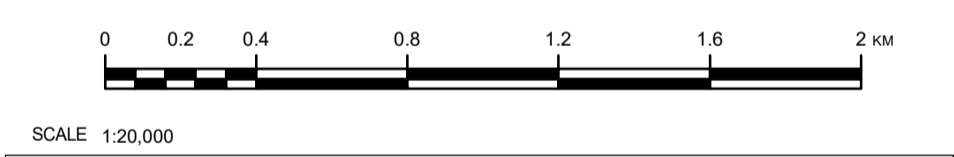

SCALE 1:20,000

This map is reproduced from Ordnance Survey material with the permission of Ordnance Survey on behalf of the controller of Her Majesty's Stationery Office. © Crown Copyright. Unauthorised reproduction infringes Crown copyright and may lead to prosecution or civil proceedings. CLIENT NAME: Highways England LICENCE NUMBER: 100030649 (2017). © Crown copyright material reproduced only with the permission of Land Registry.

Project Title A30 CHIVERTON TO CARLAND CROSS				
Drawing Title LAND PLANS APFP REGULATION 5(2)(I)(I),(II),(III) KEYPLAN				
Drawing Status STAGE COMPLETED				
Aug. Job No. 25619-00		Scale 1:20,000@A1		
Drawing Number Project:		Originator Volume:		Revision C01
Location Type:		Role Number:		
<small>THIS DRAWING IS NOT TO BE USED IN WHOLE OR PART OTHER THAN FOR THE INTENDED PURPOSE AND PROJECT AS DEFINED ON THIS DRAWING. REFER TO THE CONTRACT FOR FULL TERMS AND CONDITIONS.</small>				

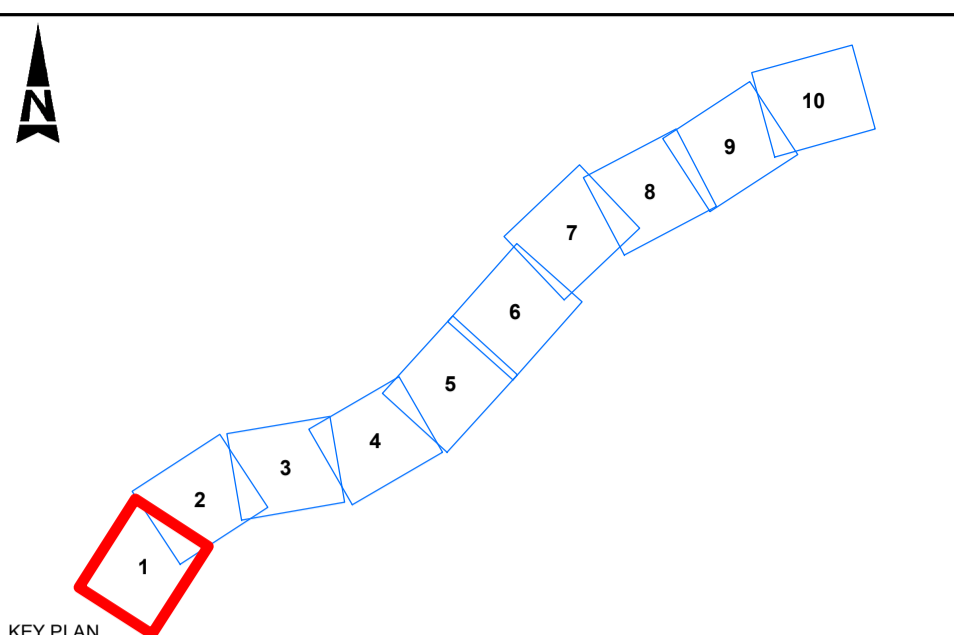
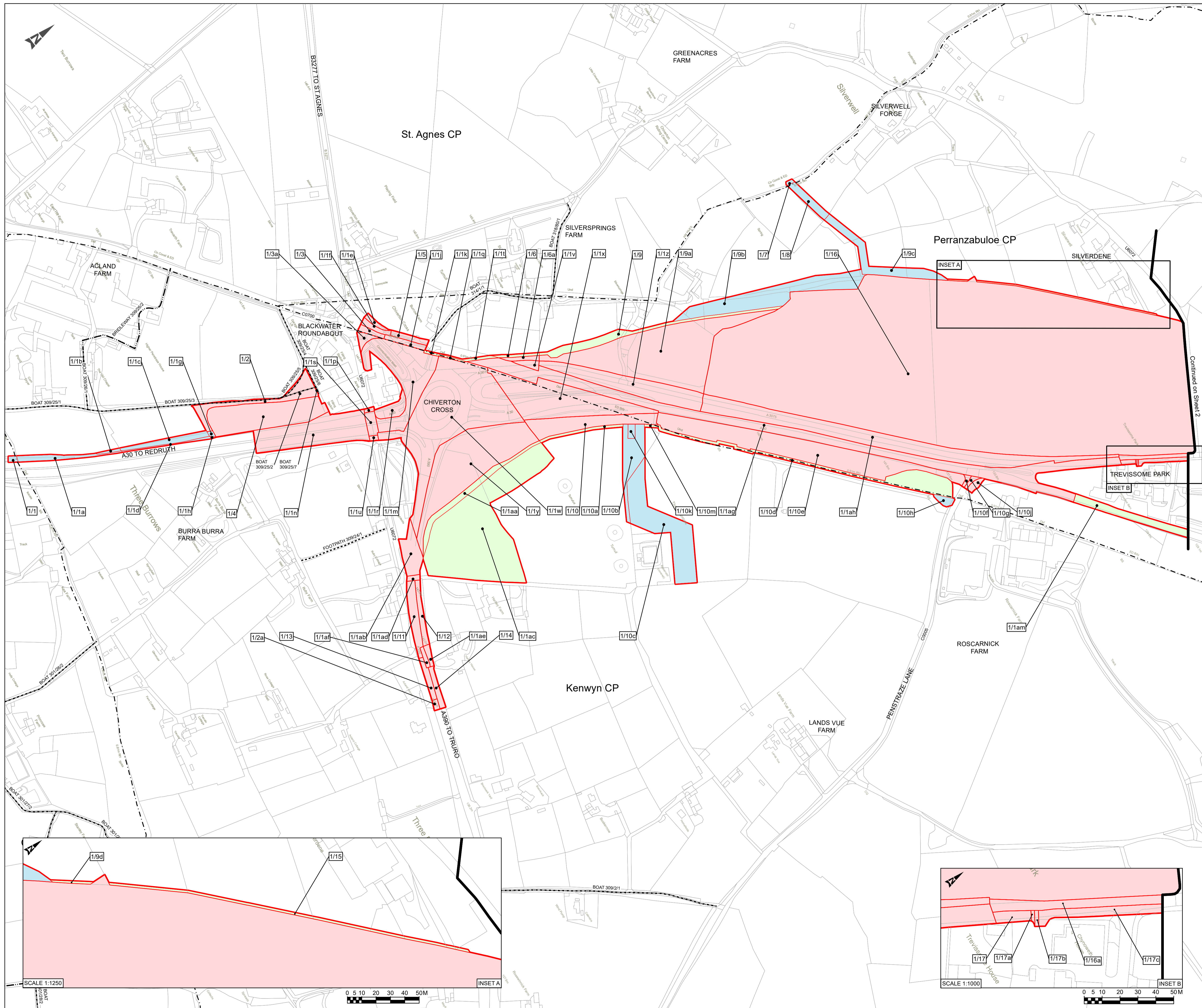

- KEY:**
- EXISTING FOOTPATH
 - EXISTING BRIDLEWAY
 - EXISTING BYWAY OPEN TO ALL TRAFFIC
 - - - PARISH BOUNDARY
 - - - PLOT BOUNDARY
 - - - DEVELOPMENT CONSENT ORDER BOUNDARY / LIMITS OF ORDER LAND
 - LAND TO BE ACQUIRED
 - LAND TO BE USED TEMPORARILY AND RIGHTS TO BE ACQUIRED PERMANENTLY
 - LAND TO BE USED TEMPORARILY

- NOTES:**
1. All dimensions are in metres unless stated otherwise.
 2. These Land Plans should be read in conjunction with other plans and documents in the Development Consent Order, in particular the Book of Reference.
 3. The numbers in squares relate to plot numbers. Refer to the Book of Reference for more information about these plots including the area of each plot. Plot numbers shown on the Land Plans include a reference to the relevant sheet of the Land Plans. In this numbering convention, a plot number comprises the sheet number followed by the actual plot number e.g. Plot 30/14 - where "30" is the sheet number and "14" is the plot number.
 4. All easements, servitudes and private rights are proposed to be extinguished on the land that is to be acquired, unless stated otherwise in the Book of Reference.

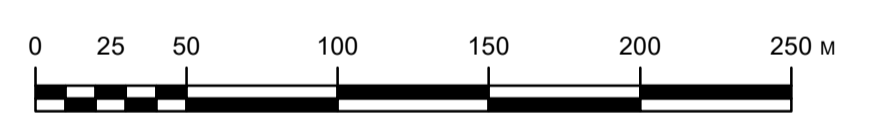

SCALE 1:2,500
 This map is reproduced from Ordnance Survey material with the permission of Ordnance Survey on behalf of the controller of Her Majesty's Stationery Office. © Crown Copyright. Unauthorised reproduction infringes Crown copyright and may lead to prosecution or civil proceedings. CLIENT NAME: Highways England LICENCE NUMBER: 100030649 (2017). © Crown copyright material reproduced only with the permission of Land Registry.

Rev	Date	Description	By	Chk'd	App'd
C02	17/04/19	VERSION B		FG	MB DG

Client:

Project Title: **A30 CHIVERTON TO CARLAND CROSS**

Drawing Title: **LAND PLANS
 APFP REGULATION 5(2)(1)
 SHEET 1 OF 10**

Drawing Status: **STAGE COMPLETED**

App. Job No.	256019-00		
Scale	1:2500@A1, 1:5000@A3		
Drawing Number	Project	Originator	Volume
	HA551502-ARP-LSI-		
	SW-DR-ZL-000100		
Location	Type	Role	Number
			C02

THIS DRAWING IS NOT TO BE USED IN WHOLE OR PART OTHER THAN FOR THE INTENDED PURPOSE AND PROJECT AS DEFINED ON THIS DRAWING. REFER TO THE CONTRACT FOR FULL TERMS AND CONDITIONS.

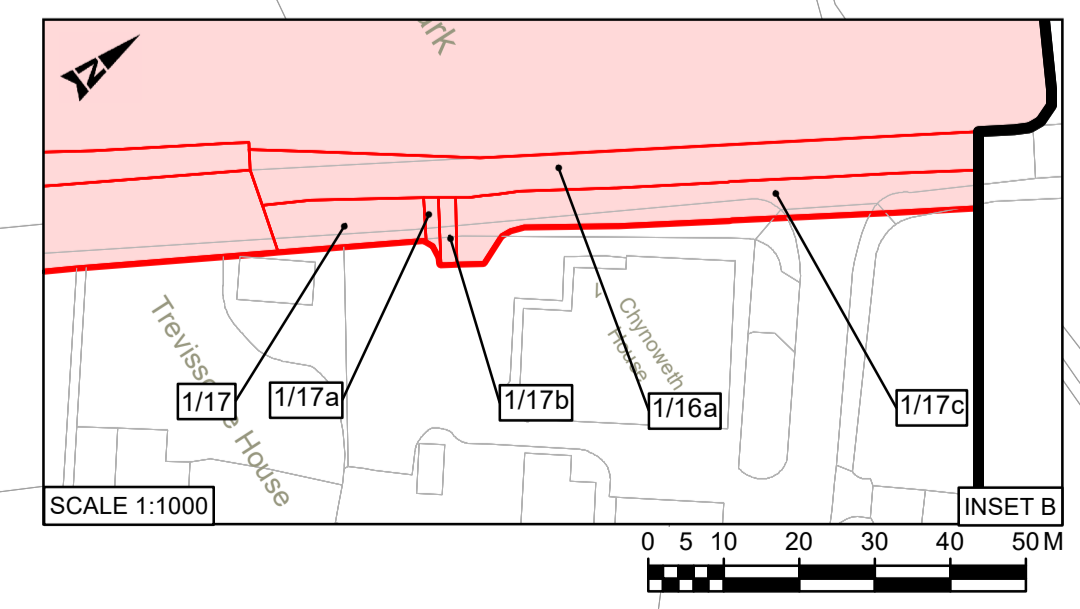
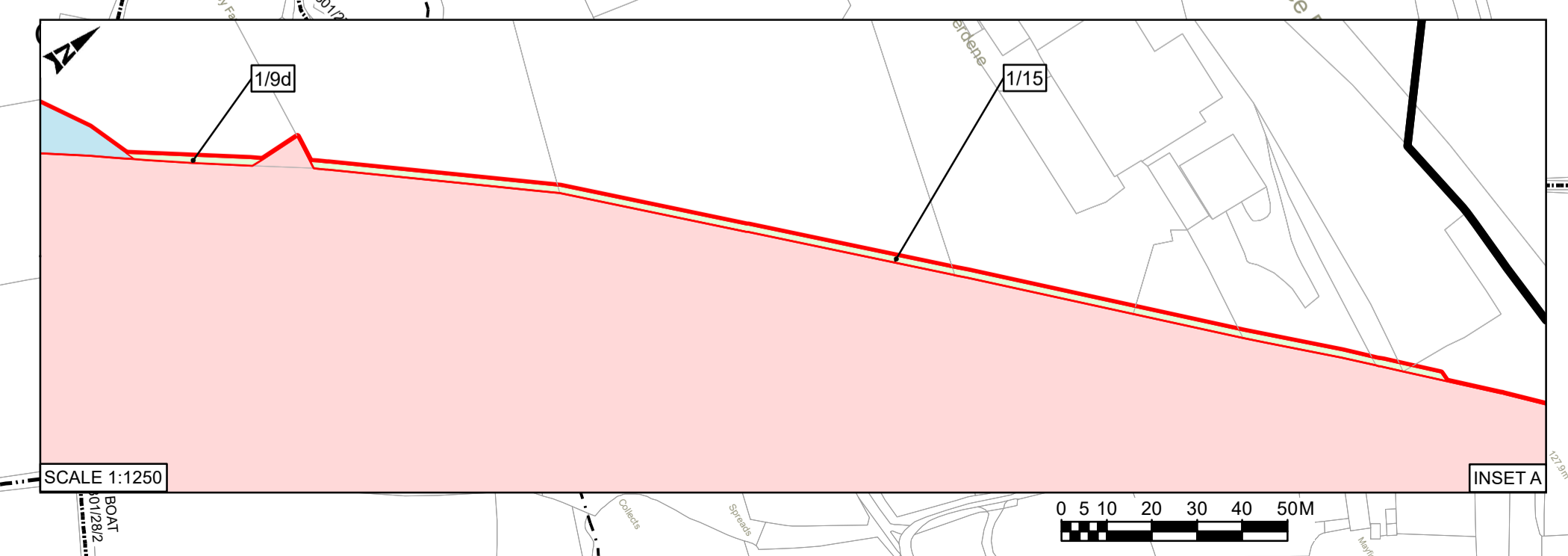

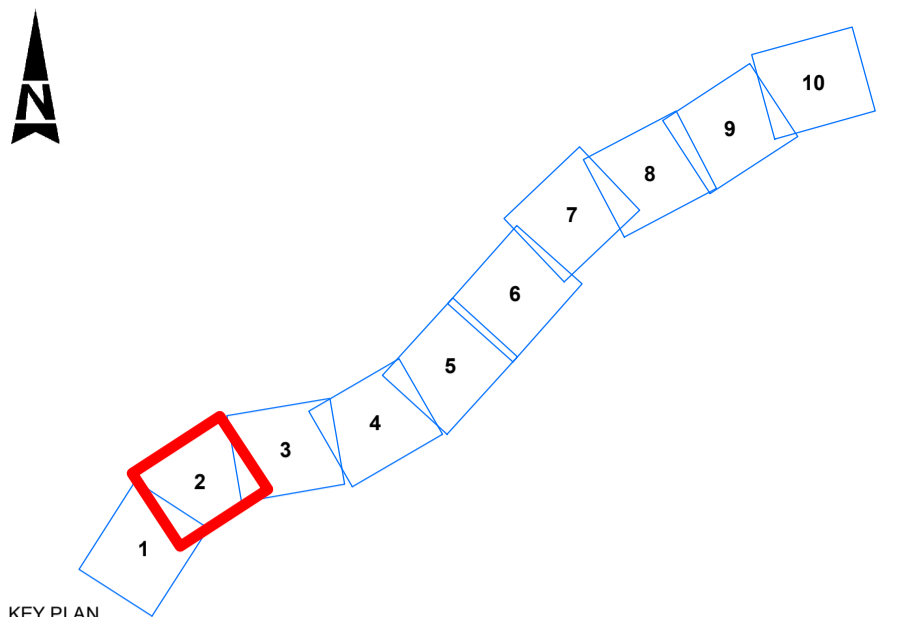
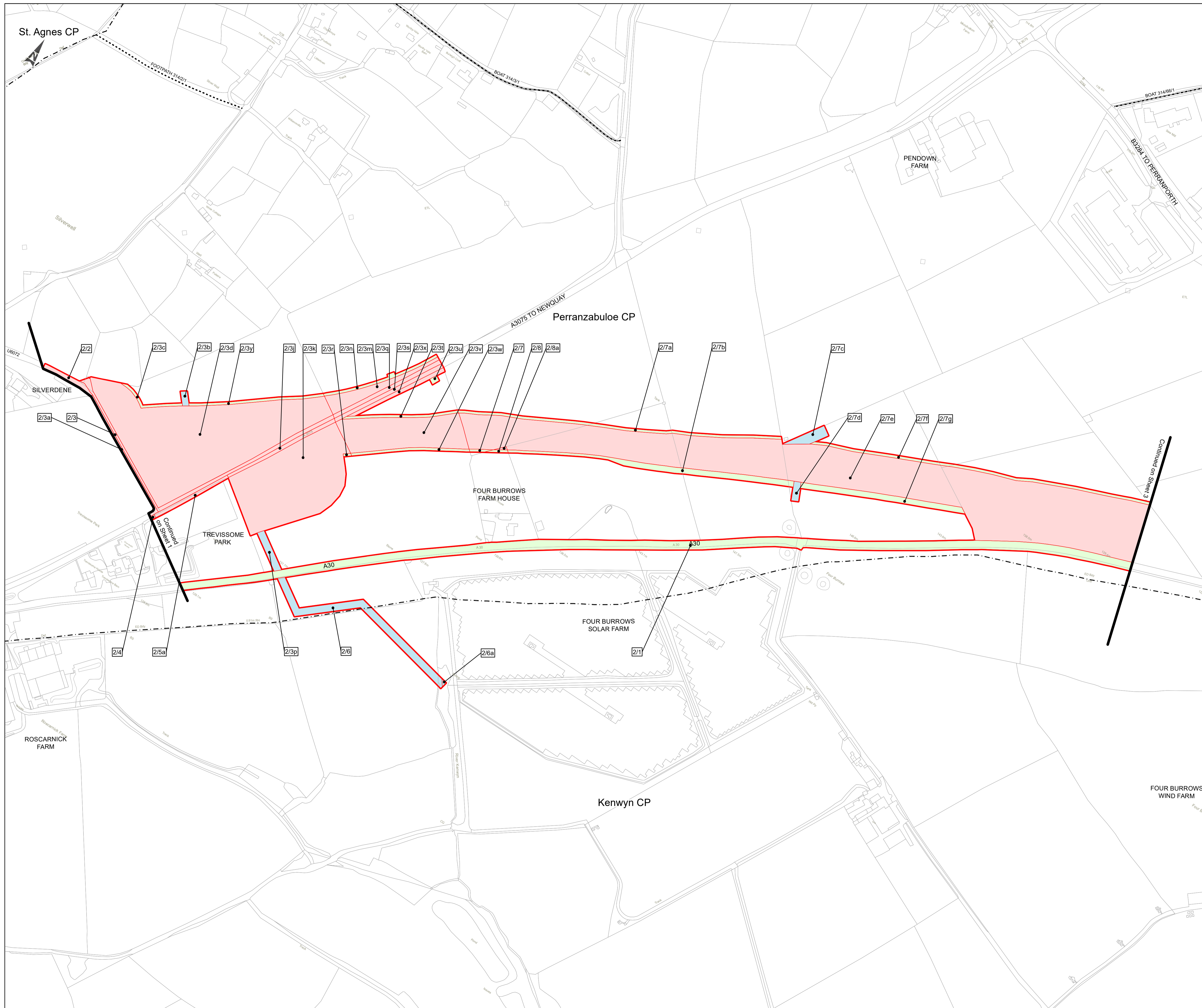

- KEY:**
- EXISTING FOOTPATH
 - EXISTING BYWAY OPEN TO ALL TRAFFIC
 - - - PARISH BOUNDARY
 - - - PLOT BOUNDARY
 - DEVELOPMENT CONSENT ORDER BOUNDARY / LIMITS OF ORDER LAND
 - LAND TO BE ACQUIRED
 - LAND TO BE USED TEMPORARILY AND RIGHTS TO BE ACQUIRED PERMANENTLY
 - LAND TO BE USED TEMPORARILY

- NOTES:**
1. All dimensions are in metres unless stated otherwise.
 2. These Land Plans should be read in conjunction with other plans and documents in the Development Consent Order, in particular the Book of Reference.
 3. The numbers in squares relate to plot numbers. Refer to the Book of Reference for more information about these plots including the area of each plot. Plot numbers shown on the Land Plans include a reference to the relevant sheet of the Land Plans. In this numbering convention, a plot number comprises the sheet number followed by the actual plot number e.g. Plot 30/14 - where "30" is the sheet number and "14" is the plot number.
 4. All easements, servitudes and private rights are proposed to be extinguished on the land that is to be acquired, unless stated otherwise in the Book of Reference.

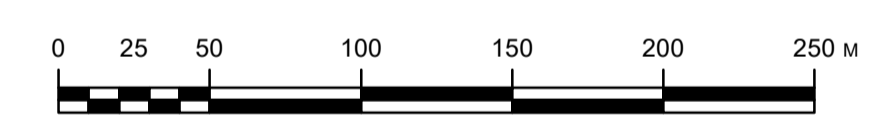

SCALE 1:2,500
 This map is reproduced from Ordnance Survey material with the permission of Ordnance Survey on behalf of the controller of Her Majesty's Stationery Office. © Crown Copyright. Unauthorised reproduction infringes Crown copyright and may lead to prosecution or civil proceedings. CLIENT NAME: Highways England LICENCE NUMBER: 100030649 (2017). © Crown copyright material reproduced only with the permission of Land Registry.

C02	17/04/19	VERSION B	FG	MB	DG
Rev	Date	Description	By	Chk'd	App'd

Client: **highways england**  Designer: **FOUR BURROWS WIND FARM**

Project Title: **A30 CHIVERTON TO CARLAND CROSS**

Drawing Title: **LAND PLANS
 APFP REGULATION 5(2)(I)
 SHEET 2 OF 10**

Drawing Status: **STAGE COMPLETED**

App. Job No.: 256019-00
 Scale: 1:2500@A1, 1:5000@A3

Drawing Number	Project	Originator	Volume	Revision
HA551502-ARP-LSI-SW-DR-ZL-000101				C02
Location	Type	Role	Number	

THIS DRAWING IS NOT TO BE USED IN WHOLE OR PART OTHER THAN FOR THE INTENDED PURPOSE AND PROJECT AS DEFINED ON THIS DRAWING. REFER TO THE CONTRACT FOR FULL TERMS AND CONDITIONS.

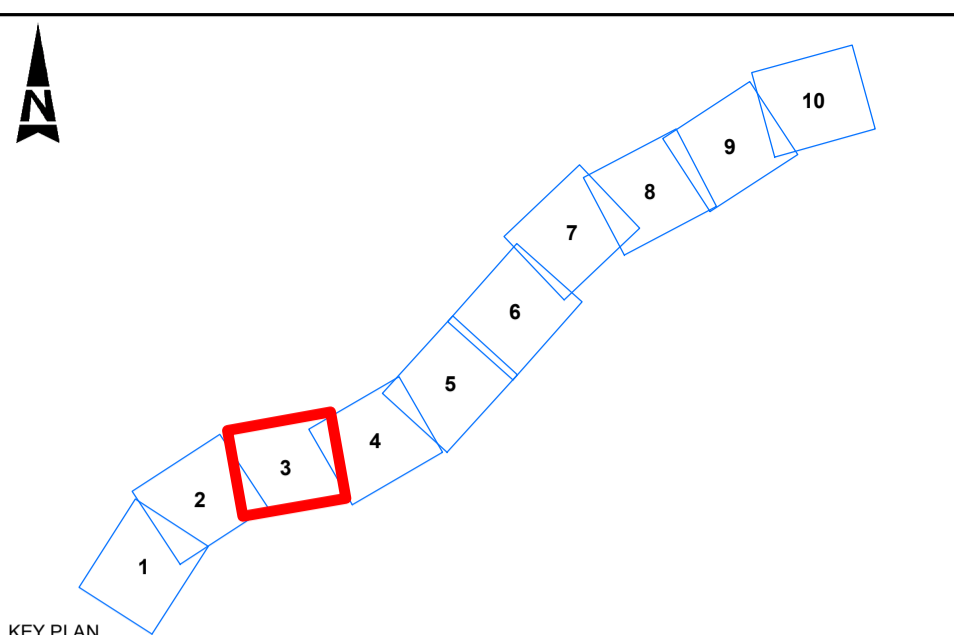
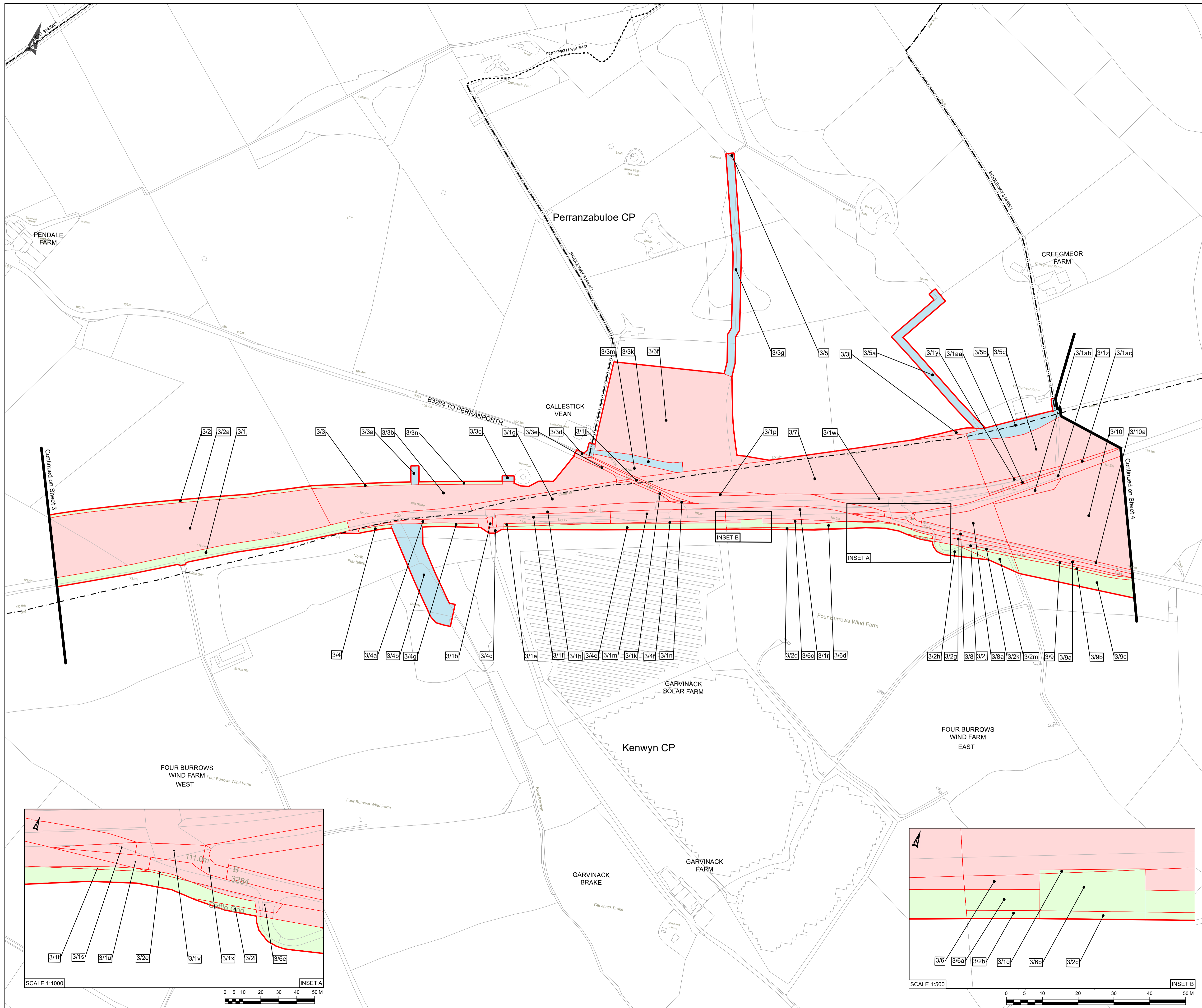

- KEY:**
- EXISTING FOOTPATH
 - - - EXISTING BRIDLEWAY
 - - - EXISTING BYWAY OPEN TO ALL TRAFFIC
 - - - PARISH BOUNDARY
 - - - PLOT BOUNDARY
 - - - DEVELOPMENT CONSENT ORDER BOUNDARY / LIMITS OF ORDER LAND
 - LAND TO BE ACQUIRED
 - LAND TO BE USED TEMPORARILY AND RIGHTS TO BE ACQUIRED PERMANENTLY
 - LAND TO BE USED TEMPORARILY

- NOTES:**
1. All dimensions are in metres unless stated otherwise.
 2. These Land Plans should be read in conjunction with other plans and documents in the Development Consent Order, in particular the Book of Reference.
 3. The numbers in squares relate to plot numbers. Refer to the Book of Reference for more information about these plots including the area of each plot. Plot numbers shown on the Land Plans include a reference to the relevant sheet of the Land Plans. In this numbering convention, a plot number comprises the sheet number followed by the actual plot number e.g. Plot 30/14 - where "30" is the sheet number and "14" is the plot number.
 4. All easements, servitudes and private rights are proposed to be extinguished on the land that is to be acquired, unless stated otherwise in the Book of Reference.

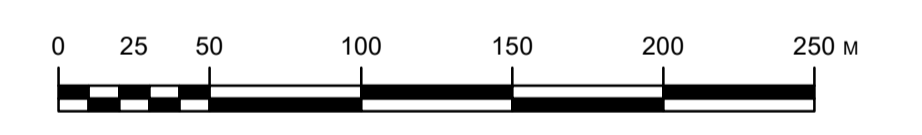

SCALE 1:2,500
 This map is reproduced from Ordnance Survey material with the permission of Ordnance Survey on behalf of the controller of Her Majesty's Stationery Office. © Crown Copyright. Unauthorised reproduction infringes Crown copyright and may lead to prosecution or civil proceedings. CLIENT NAME: Highways England LICENCE NUMBER: 100030649 (2017). © Crown copyright material reproduced only with the permission of Land Registry.

C02	17/04/19	VERSION B							
Rev	Date	Description							

Client: Designer:

Project Title: **A30 CHIVERTON TO CARLAND CROSS**

Drawing Title: **LAND PLANS
 APFP REGULATION 5(2)(1)
 SHEET 3 OF 10**

Drawing Status: **STAGE COMPLETED**

App. Job No.: 256019-00
 Scale: 1:2500@A1, 1:5000@A3

Drawing Number	Project	Originator	Volume	Revision

Location: **HA551502-ARP-LSI-SW-DR-ZL-000102**
 Type: **C02**

THIS DRAWING IS NOT TO BE USED IN WHOLE OR PART OTHER THAN FOR THE INTENDED PURPOSE AND PROJECT AS DEFINED ON THIS DRAWING. REFER TO THE CONTRACT FOR FULL TERMS AND CONDITIONS.

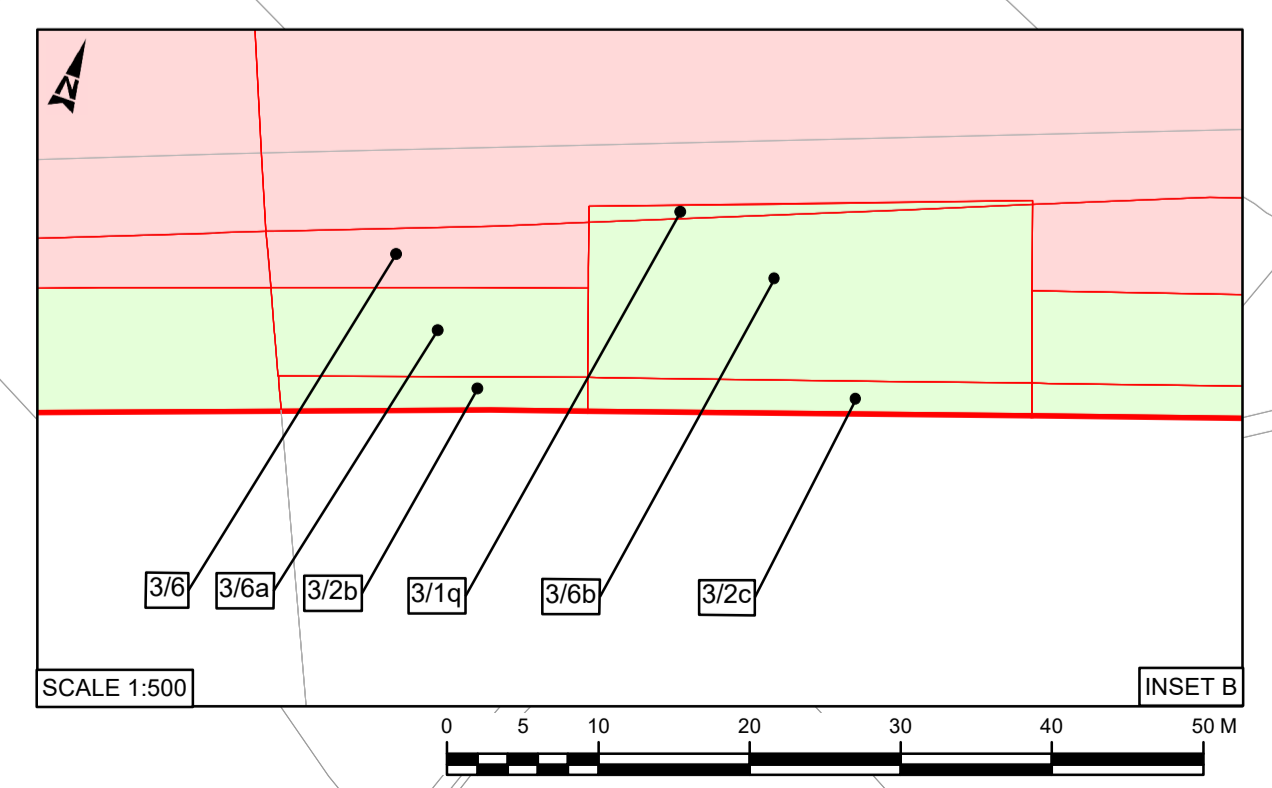
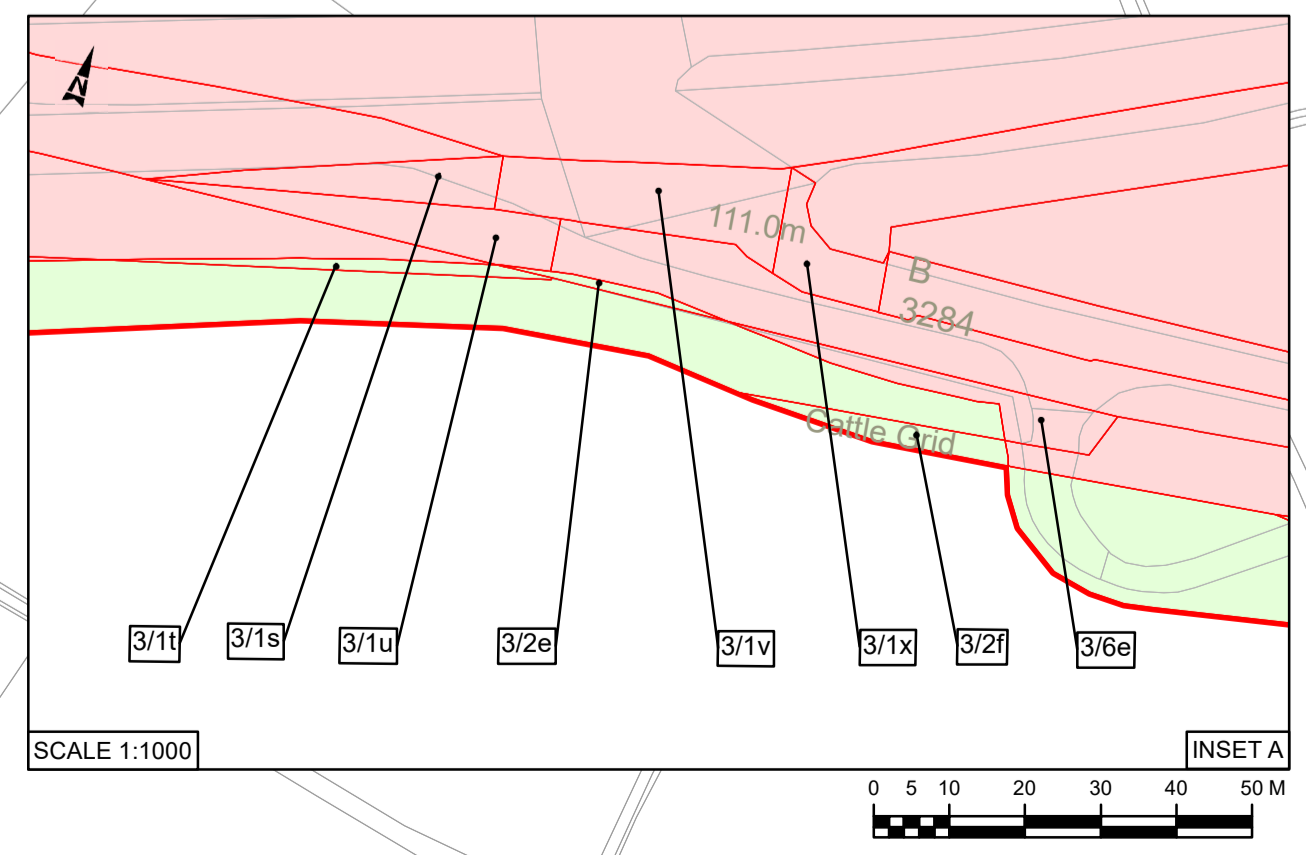

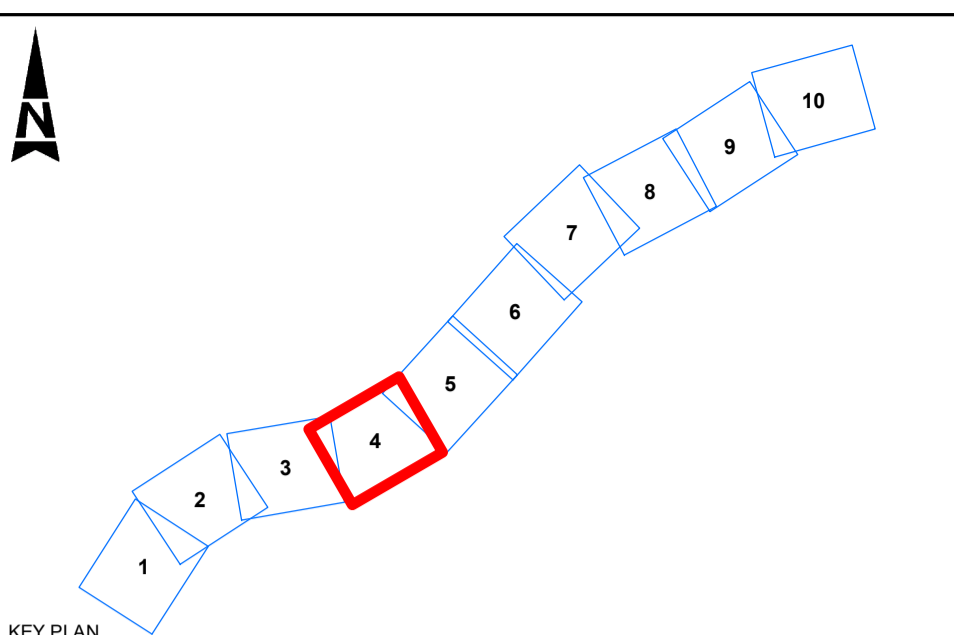
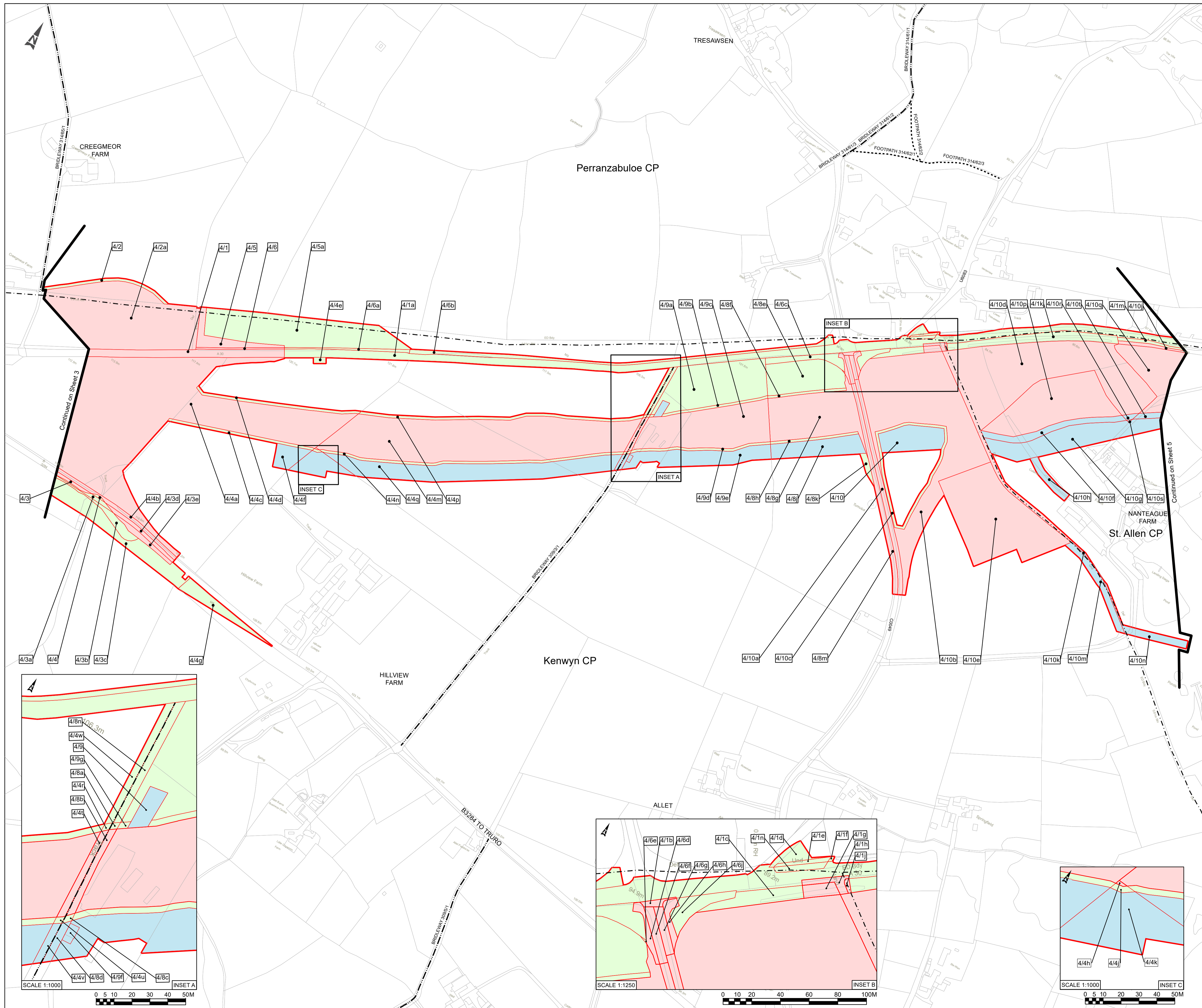

- KEY:**
- EXISTING FOOTPATH
 - EXISTING BRIDLEWAY
 - - - PARISH BOUNDARY
 - - - PLOT BOUNDARY
 - DEVELOPMENT CONSENT ORDER BOUNDARY / LIMITS OF ORDER LAND
 - LAND TO BE ACQUIRED
 - LAND TO BE USED TEMPORARILY AND RIGHTS TO BE ACQUIRED PERMANENTLY
 - LAND TO BE USED TEMPORARILY

- NOTES:**
1. All dimensions are in metres unless stated otherwise.
 2. These Land Plans should be read in conjunction with other plans and documents in the Development Consent Order, in particular the Book of Reference.
 3. The numbers in squares relate to plot numbers. Refer to the Book of Reference for more information about these plots including the area of each plot. Plot numbers shown on the Land Plans include a reference to the relevant sheet of the Land Plans. In this numbering convention, a plot number comprises the sheet number followed by the actual plot number e.g. Plot 30/14 - where "30" is the sheet number and "14" is the plot number.
 4. All easements, servitudes and private rights are proposed to be extinguished on the land that is to be acquired, unless stated otherwise in the Book of Reference.

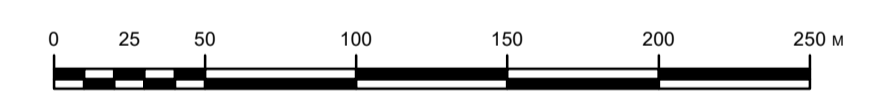

SCALE 1:2,500
 This map is reproduced from Ordnance Survey material with the permission of Ordnance Survey on behalf of the controller of Her Majesty's Stationery Office. © Crown Copyright. Unauthorised reproduction infringes Crown copyright and may lead to prosecution or civil proceedings. CLIENT NAME: Highways England LICENCE NUMBER: 100030649 (2017). © Crown copyright material reproduced only with the permission of Land Registry.

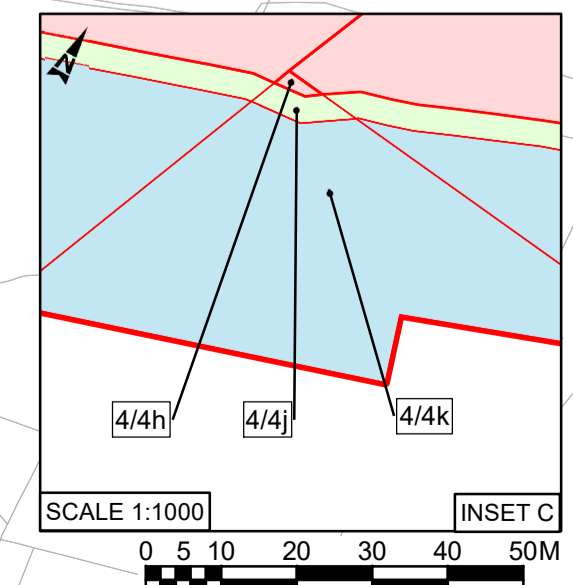
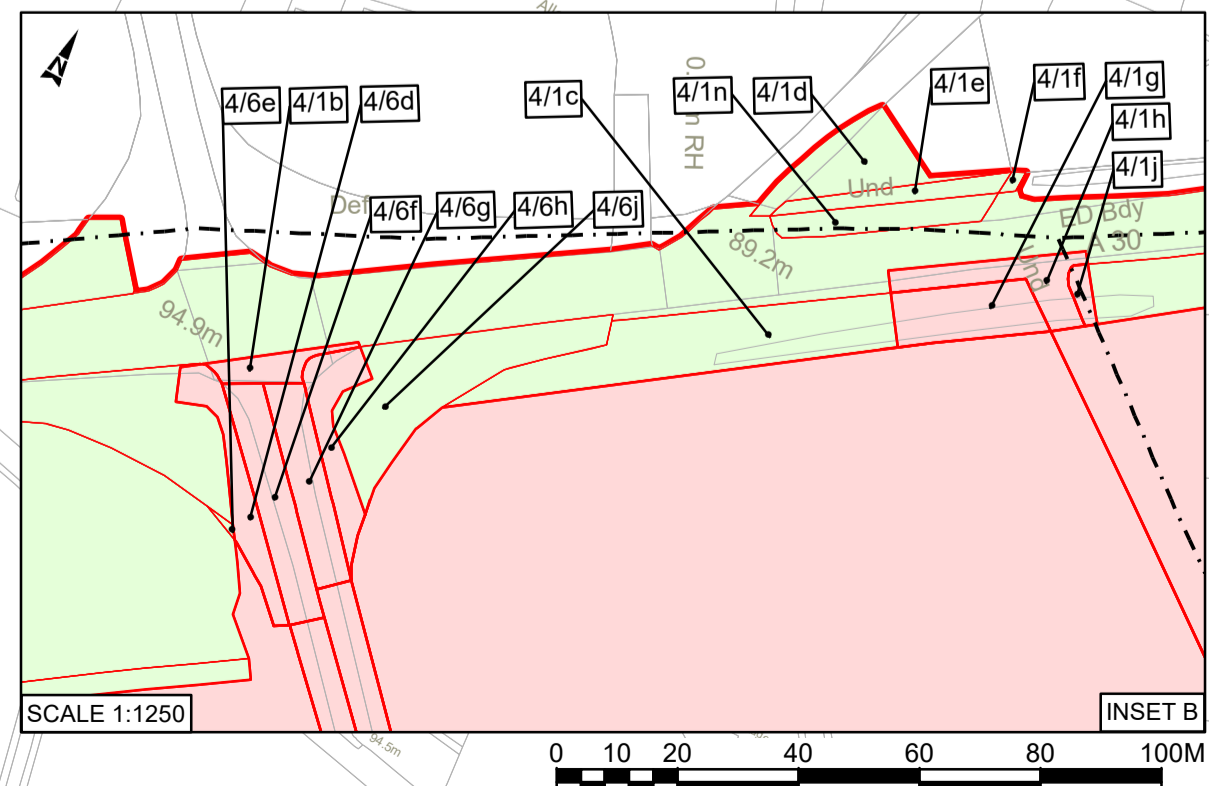
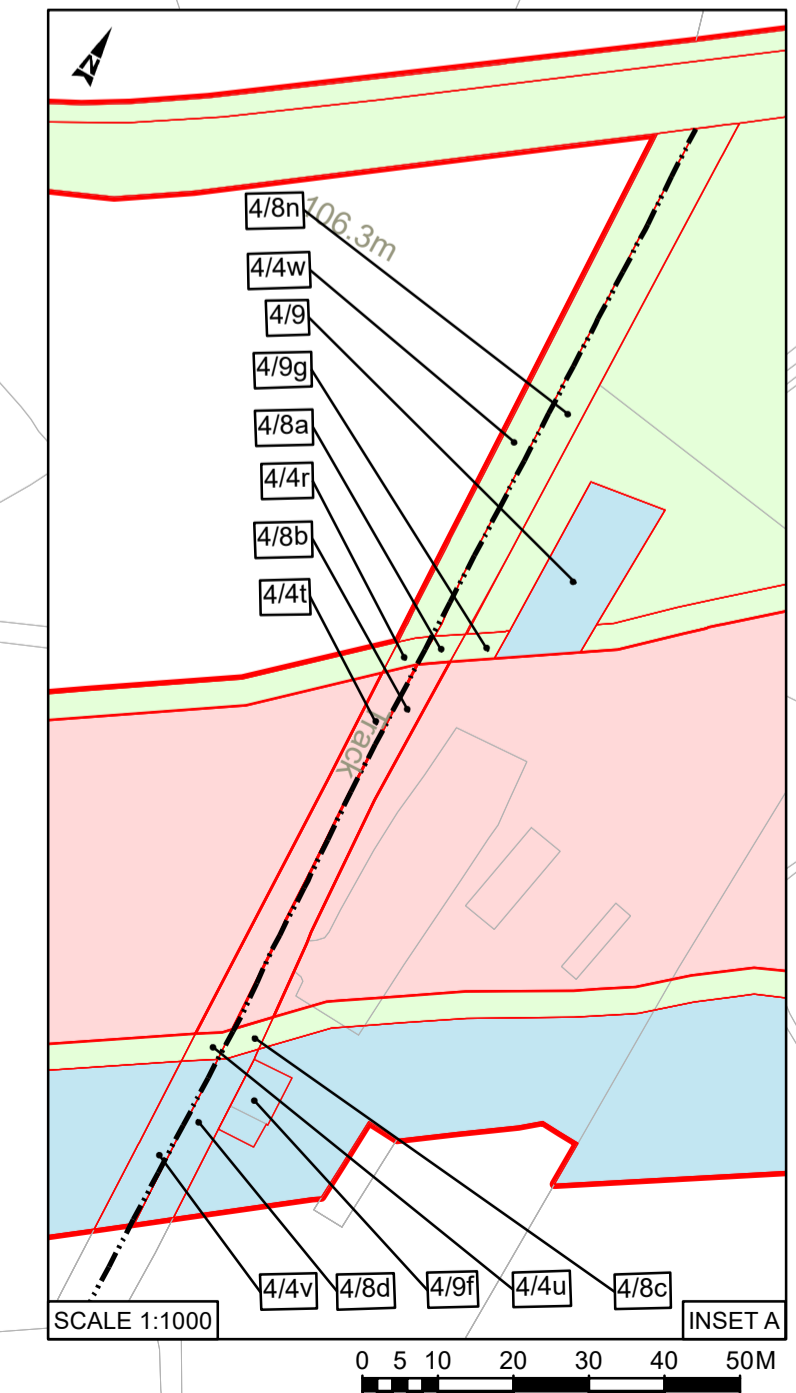

C02	17/04/19	VERSION B		FG	MB	DG
Rev	Date	Description		By	Chk'd	App'd
Client				Designer		
Project Title A30 CHIVERTON TO CARLAND CROSS						
Drawing Title LAND PLANS APFP REGULATION 5(2)(1) SHEET 4 OF 10						
Drawing Status STAGE COMPLETED						
App. Job No.: 256019-00						
Scale: 1:2500@A1, 1:5000@A3						
Drawing Number		Originator		Volume		Revision
Project		HA551502-ARP-LSI-		SW-DR-ZL-000103		C02
Location	Type	Role	Number			
THIS DRAWING IS NOT TO BE USED IN WHOLE OR PART OTHER THAN FOR THE INTENDED PURPOSE AND PROJECT AS DEFINED ON THIS DRAWING. REFER TO THE CONTRACT FOR FULL TERMS AND CONDITIONS.						

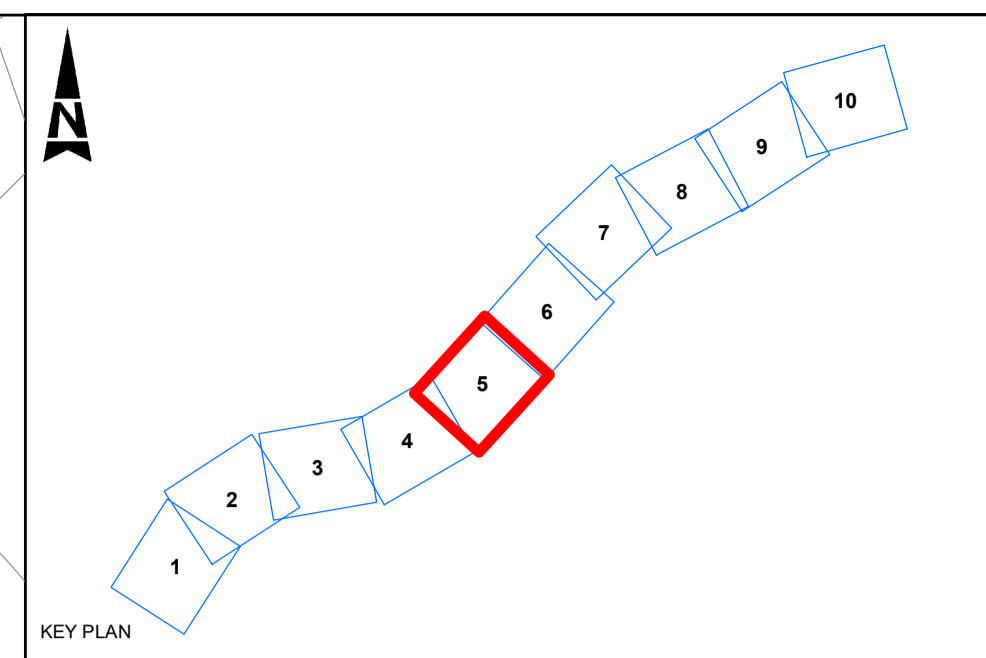
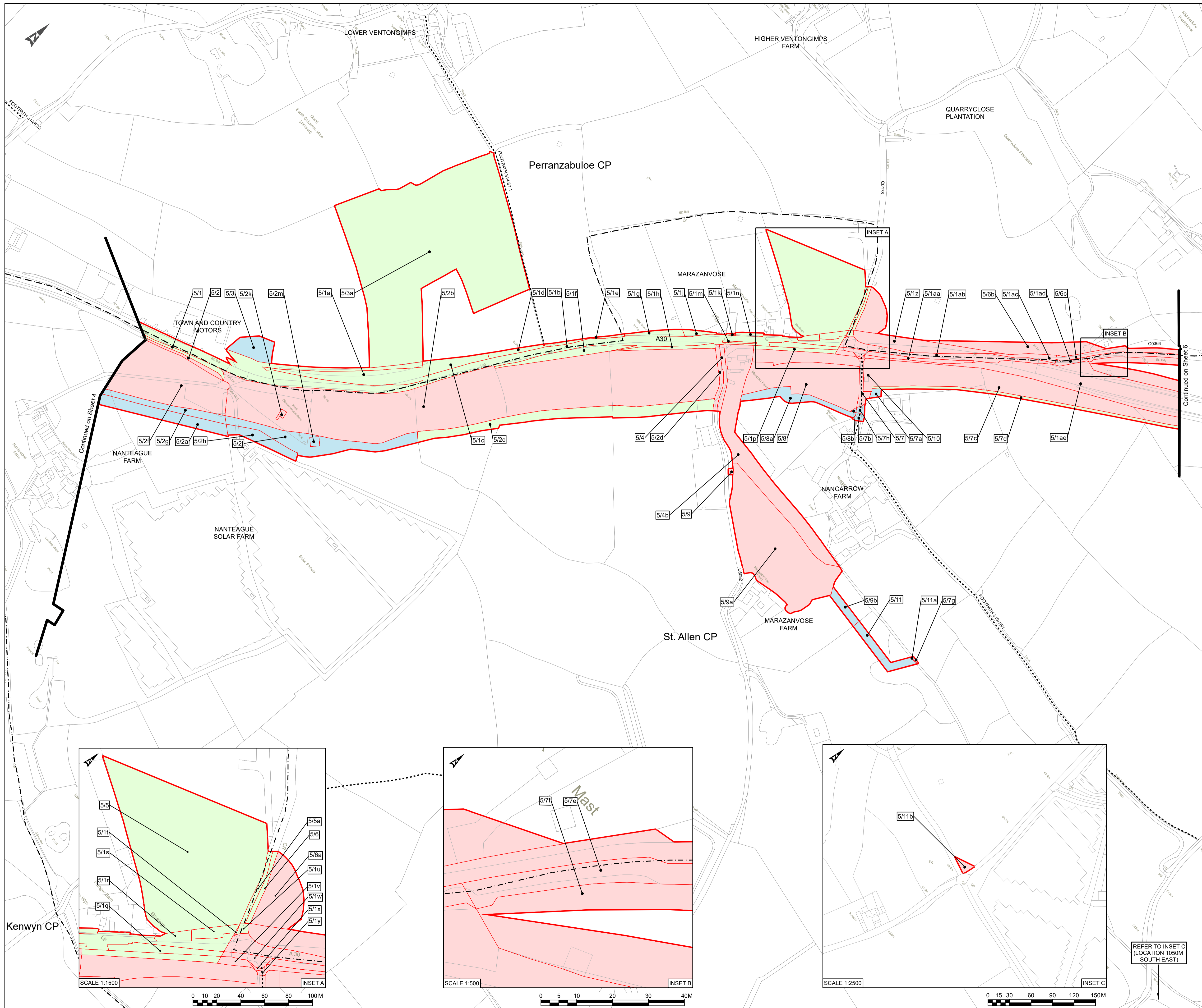

- KEY:**
- EXISTING FOOTPATH
 - - - PARISH BOUNDARY
 - - - PLOT BOUNDARY
 - DEVELOPMENT CONSENT ORDER BOUNDARY / LIMITS OF ORDER LAND
 - LAND TO BE ACQUIRED
 - LAND TO BE USED TEMPORARILY AND RIGHTS TO BE ACQUIRED PERMANENTLY
 - LAND TO BE USED TEMPORARILY

- NOTES:**
1. All dimensions are in metres unless stated otherwise.
 2. These Land Plans should be read in conjunction with other plans and documents in the Development Consent Order, in particular the Book of Reference.
 3. The numbers in squares relate to plot numbers. Refer to the Book of Reference for more information about these plots including the area of each plot. Plot numbers shown on the Land Plans include a reference to the relevant sheet of the Land Plans. In this numbering convention, a plot number comprises the sheet number followed by the actual plot number e.g. Plot 30/14 - where "30" is the sheet number and "14" is the plot number.
 4. All easements, servitudes and private rights are proposed to be extinguished on the land that is to be acquired, unless stated otherwise in the Book of Reference.

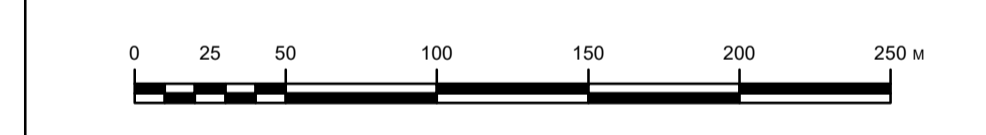

SCALE 1:2,500
 This map is reproduced from Ordnance Survey material with the permission of Ordnance Survey on behalf of the controller of Her Majesty's Stationery Office. © Crown Copyright. Unauthorised reproduction infringes Crown copyright and may lead to prosecution or civil proceedings. CLIENT NAME: Highways England LICENCE NUMBER: 100030649 (2017). © Crown copyright material reproduced only with the permission of Land Registry.

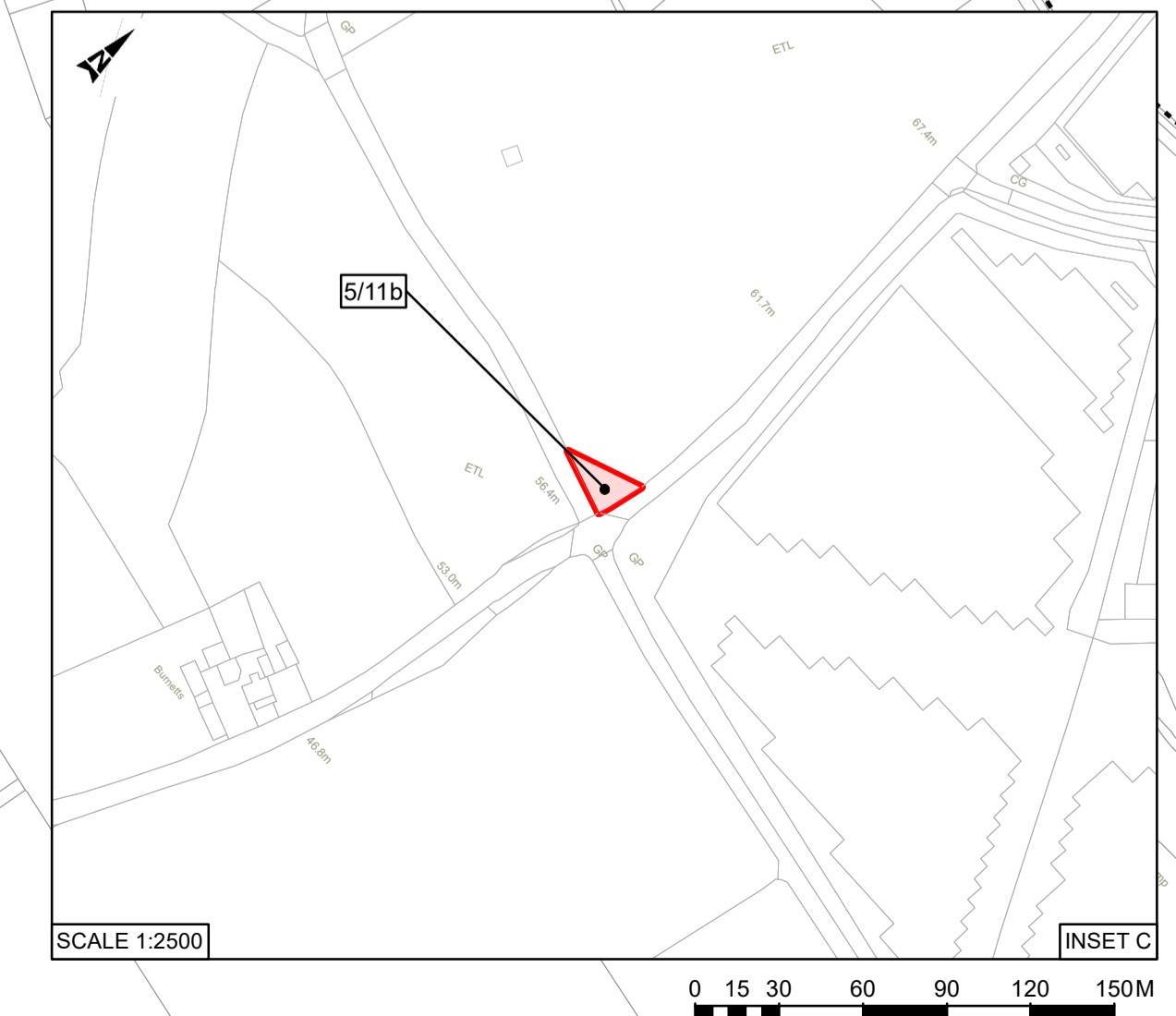
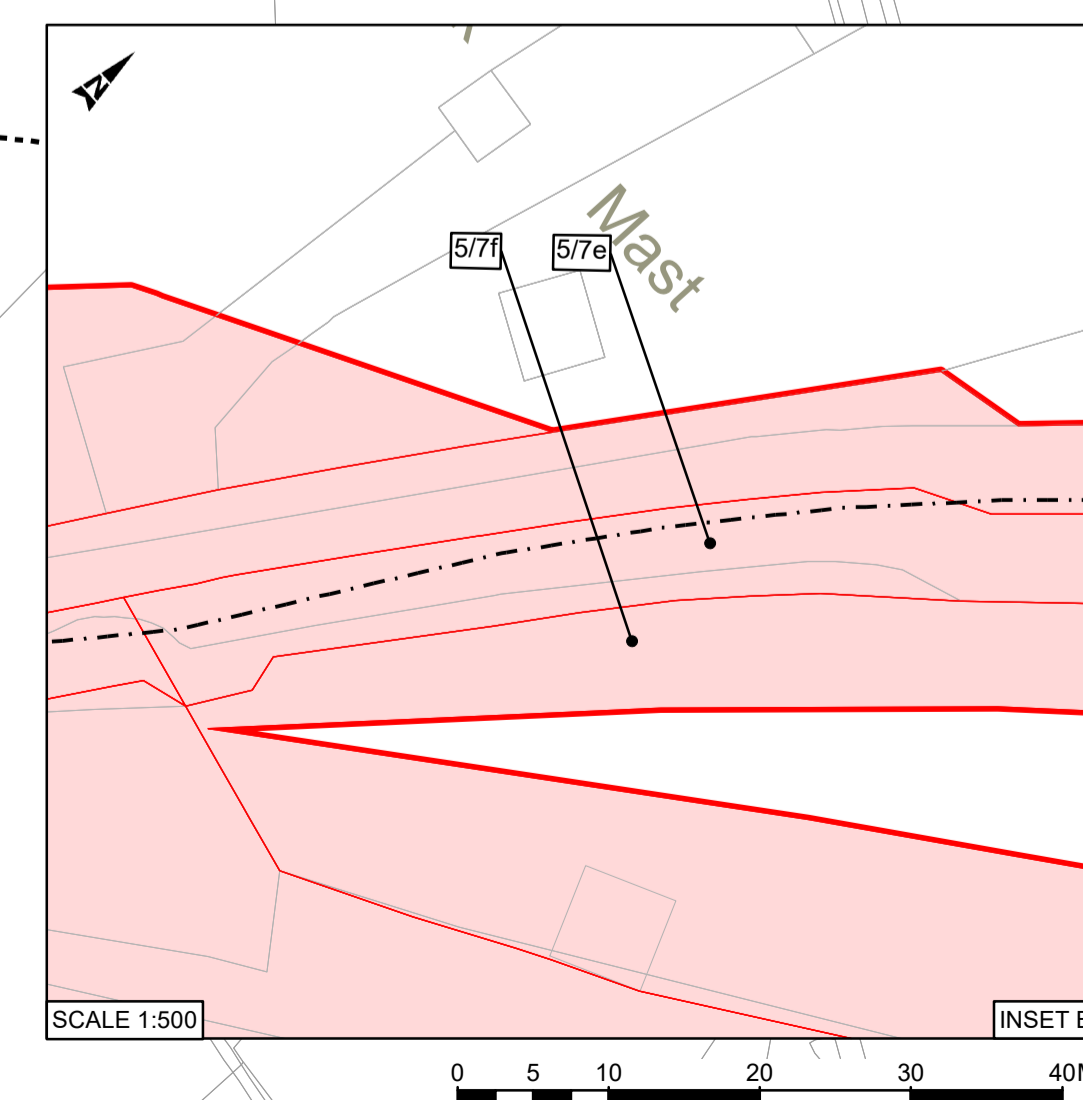
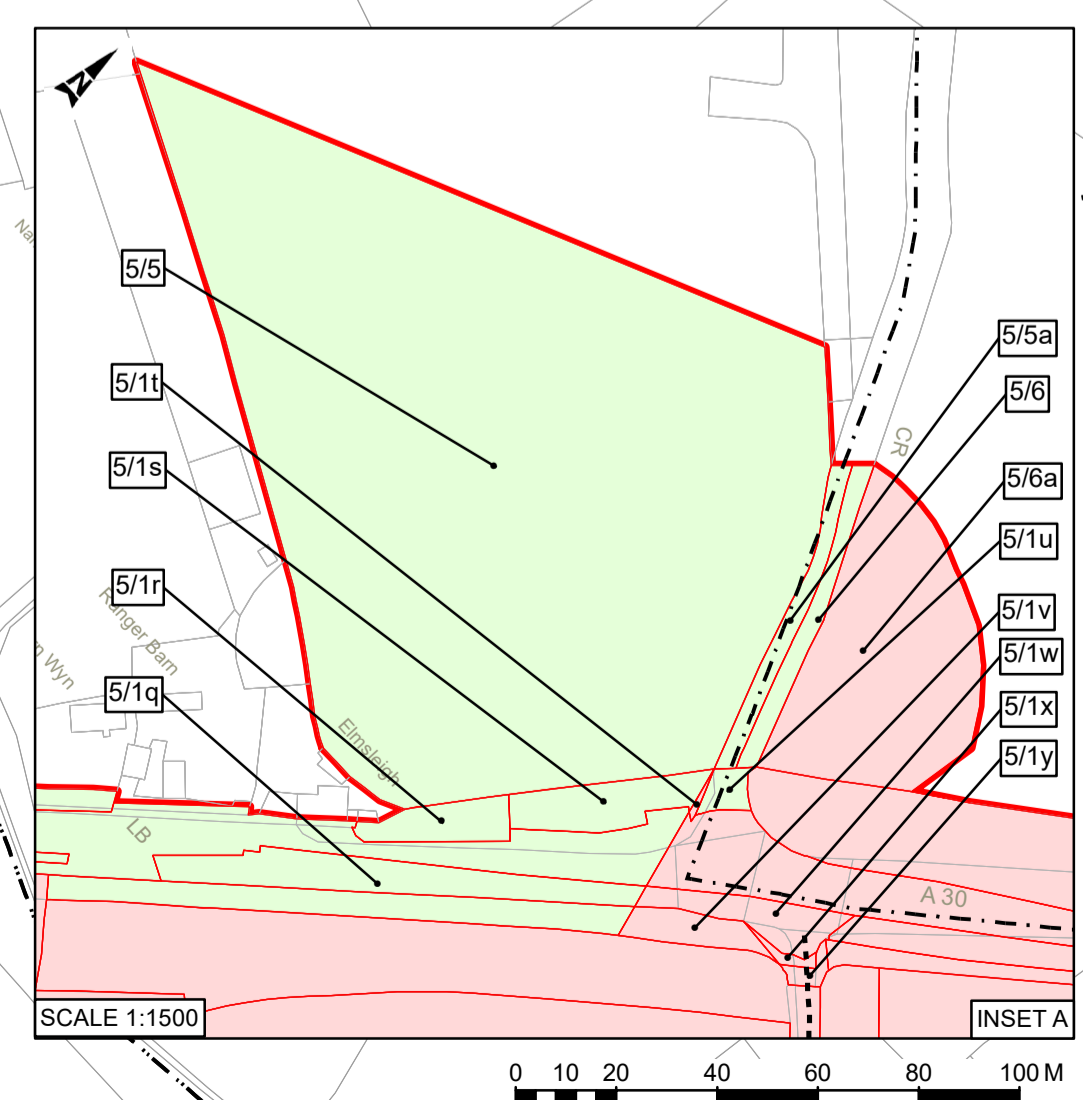

C02		17/04/19	VERSION B	FG	MB	DG
Rev	Date	Description	By	Chk'd	App'd	
Client				Designer		
Project Title	A30 CHIVERTON TO CARLAND CROSS					
Drawing Title	LAND PLANS APFP REGULATION 5(2)(1) SHEET 5 OF 10					
Drawing Status	STAGE COMPLETED					
App. Job No.	256019-00					
Scale	1:2500@A1, 1:500@A3					
Drawing Number	Project	Originator	Volume	Revision		
	HA551502-ARP-LSI-			C02		
	SW-DR-ZL-000104					
Location	Type	Role	Number			
THIS DRAWING IS NOT TO BE USED IN WHOLE OR PART OTHER THAN FOR THE INTENDED PURPOSE AND PROJECT AS DEFINED ON THIS DRAWING. REFER TO THE CONTRACT FOR FULL TERMS AND CONDITIONS.						

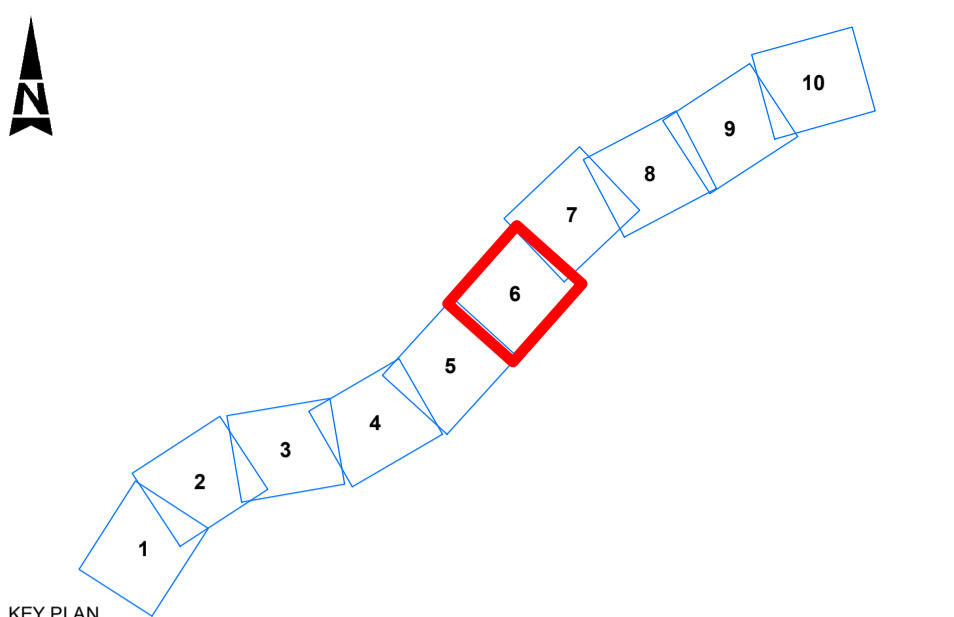
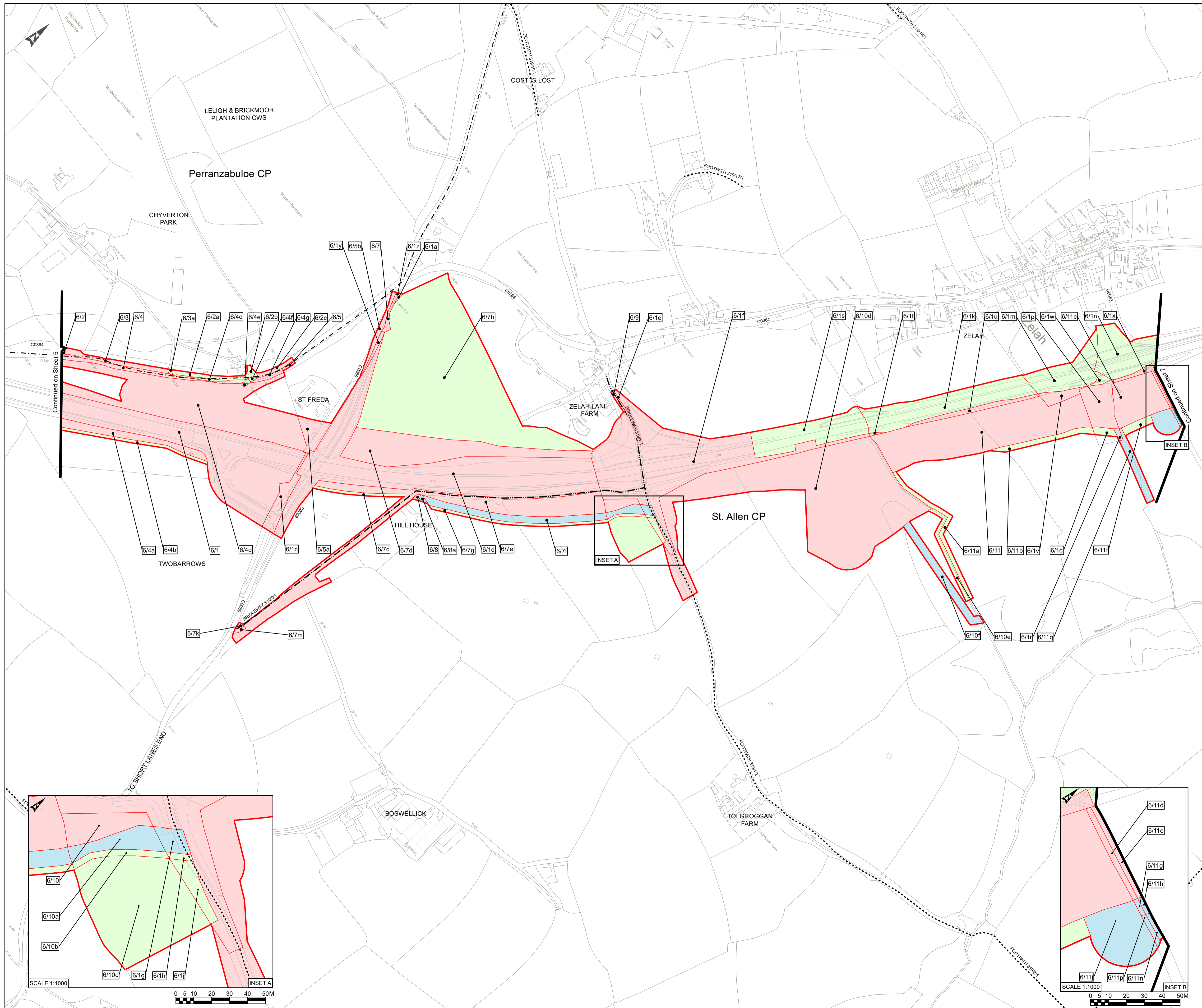

- KEY:**
- EXISTING FOOTPATH
 - EXISTING BRIDLEWAY
 - - - PARISH BOUNDARY
 - - - PLOT BOUNDARY
 - DEVELOPMENT CONSENT ORDER BOUNDARY / LIMITS OF ORDER LAND
 - LAND TO BE ACQUIRED
 - LAND TO BE USED TEMPORARILY AND RIGHTS TO BE ACQUIRED PERMANENTLY
 - LAND TO BE USED TEMPORARILY

- NOTES:**
1. All dimensions are in metres unless stated otherwise.
 2. These Land Plans should be read in conjunction with other plans and documents in the Development Consent Order, in particular the Book of Reference.
 3. The numbers in squares relate to plot numbers. Refer to the Book of Reference for more information about these plots including the area of each plot. Plot numbers shown on the Land Plans include a reference to the relevant sheet of the Land Plans. In this numbering convention, a plot number comprises the sheet number followed by the actual plot number e.g. Plot 30/14 - where "30" is the sheet number and "14" is the plot number.
 4. All easements, servitudes and private rights are proposed to be extinguished on the land that is to be acquired, unless stated otherwise in the Book of Reference.



SCALE 1:2,500
 This map is reproduced from Ordnance Survey material with the permission of Ordnance Survey on behalf of the controller of Her Majesty's Stationery Office. © Crown Copyright. Unauthorised reproduction infringes Crown copyright and may lead to prosecution or civil proceedings. CLIENT NAME: Highways England LICENCE NUMBER: 100030649 (2017). © Crown copyright material reproduced only with the permission of Land Registry.

C02	17/04/19	VERSION B		FG	MB	DG
Rev	Date	Description		By	Chk'd	App'd

Client: Designer:

Project Title: **A30 CHIVERTON TO CARLAND CROSS**

Drawing Title: **LAND PLANS
 APFP REGULATION 5(2)(1)
 SHEET 6 OF 10**

Drawing Status: **STAGE COMPLETED**

App. Job No.: 256019-00
 Scale: 1:2500@A1, 1:5000@A3

Drawing Number	Project	Originator	Volume	Revision
HA551502-ARP-LSI-SW-DR-ZL-000105				C02
Location	Type	Role	Number	

THIS DRAWING IS NOT TO BE USED IN WHOLE OR PART OTHER THAN FOR THE INTENDED PURPOSE AND PROJECT AS DEFINED ON THIS DRAWING. REFER TO THE CONTRACT FOR FULL TERMS AND CONDITIONS.

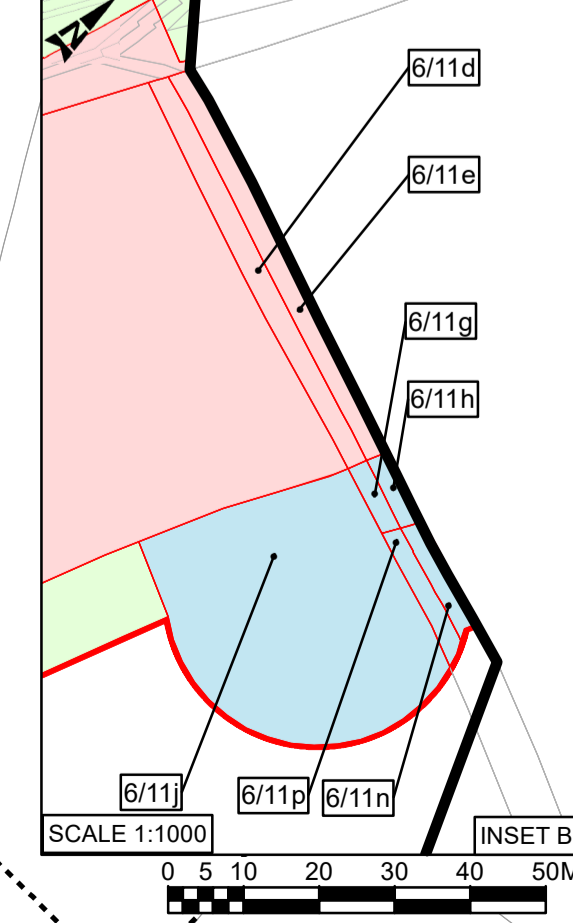
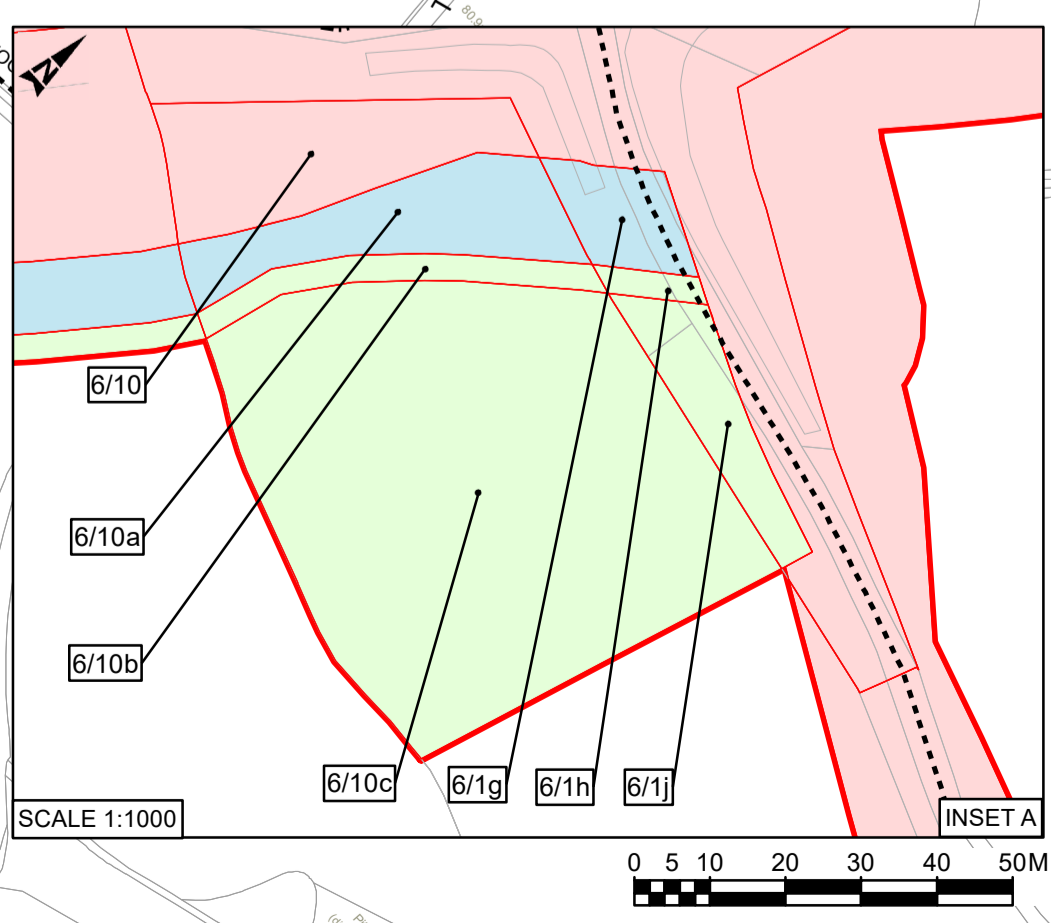

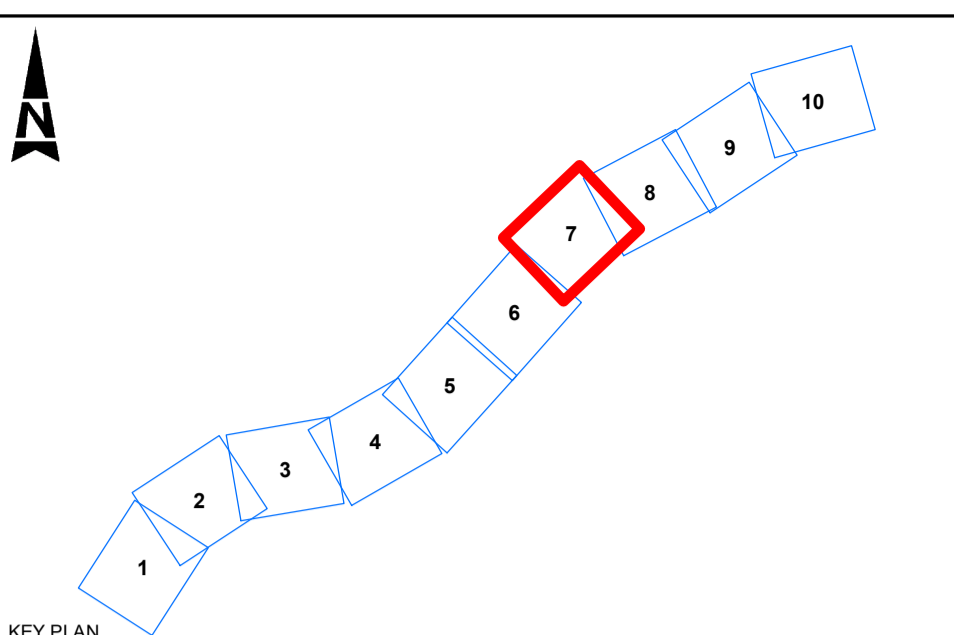
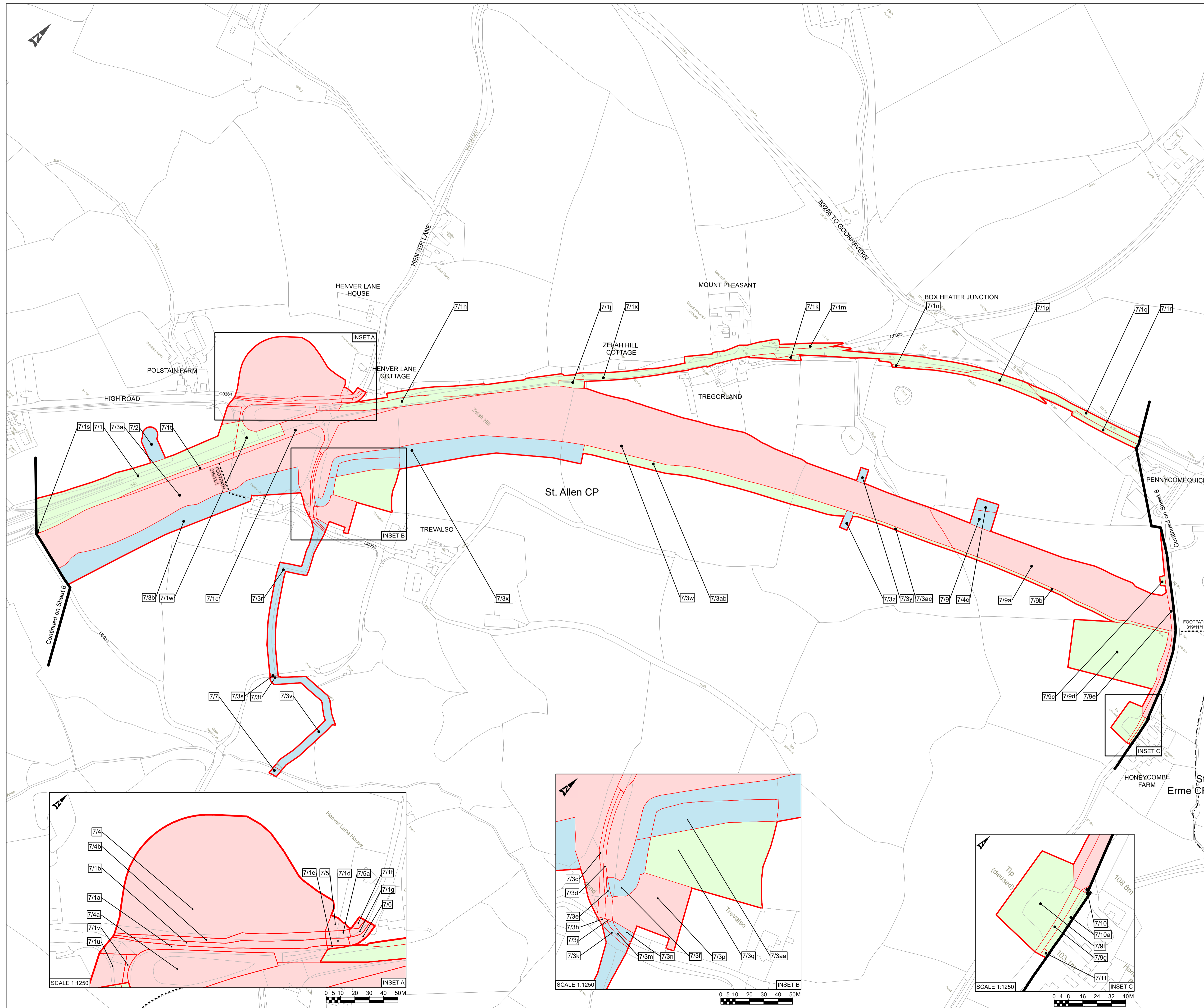

- KEY:**
- EXISTING FOOTPATH
 - - - PARISH BOUNDARY
 - - - PLOT BOUNDARY
 - DEVELOPMENT CONSENT ORDER BOUNDARY / LIMITS OF ORDER LAND
 - LAND TO BE ACQUIRED
 - LAND TO BE USED TEMPORARILY AND RIGHTS TO BE ACQUIRED PERMANENTLY
 - LAND TO BE USED TEMPORARILY

- NOTES:**
1. All dimensions are in metres unless stated otherwise.
 2. These Land Plans should be read in conjunction with other plans and documents in the Development Consent Order, in particular the Book of Reference.
 3. The numbers in squares relate to plot numbers. Refer to the Book of Reference for more information about these plots including the area of each plot. Plot numbers shown on the Land Plans include a reference to the relevant sheet of the Land Plans. In this numbering convention, a plot number comprises the sheet number followed by the actual plot number e.g. Plot 30/14 - where "30" is the sheet number and "14" is the plot number.
 4. All easements, servitudes and private rights are proposed to be extinguished on the land that is to be acquired, unless stated otherwise in the Book of Reference.



SCALE 1:2,500
 This map is reproduced from Ordnance Survey material with the permission of Ordnance Survey on behalf of the controller of Her Majesty's Stationery Office. © Crown Copyright. Unauthorised reproduction infringes Crown copyright and may lead to prosecution or civil proceedings. CLIENT NAME: Highways England LICENCE NUMBER: 100030649 (2017). © Crown copyright material reproduced only with the permission of Land Registry.

C02	17/04/19	VERSION B		FG	MB	DG
Rev	Date	Description		By	Chk'd	App'd
Client				Designer		

highways england
 European Union
 Development Fund

Project Title: **A30 CHIVERTON TO CARLAND CROSS**

Drawing Title: **LAND PLANS
 APFP REGULATION 5(2)(I)
 SHEET 7 OF 10**

Drawing Status: **STAGE COMPLETED**

App. Job No.: 256019-00
 Scale: 1:2500@A1, 1:5000@A3

Drawing Number	Project	Originator	Volume	Revision
				C02
Location	Type	Role	Number	

THIS DRAWING IS NOT TO BE USED IN WHOLE OR PART OTHER THAN FOR THE INTENDED PURPOSE AND PROJECT AS DEFINED ON THIS DRAWING. REFER TO THE CONTRACT FOR FULL TERMS AND CONDITIONS.

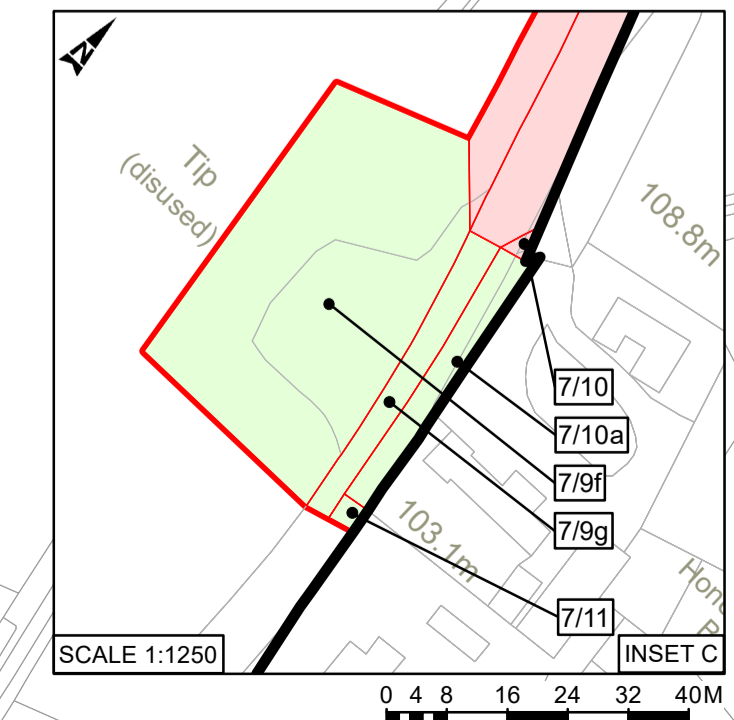
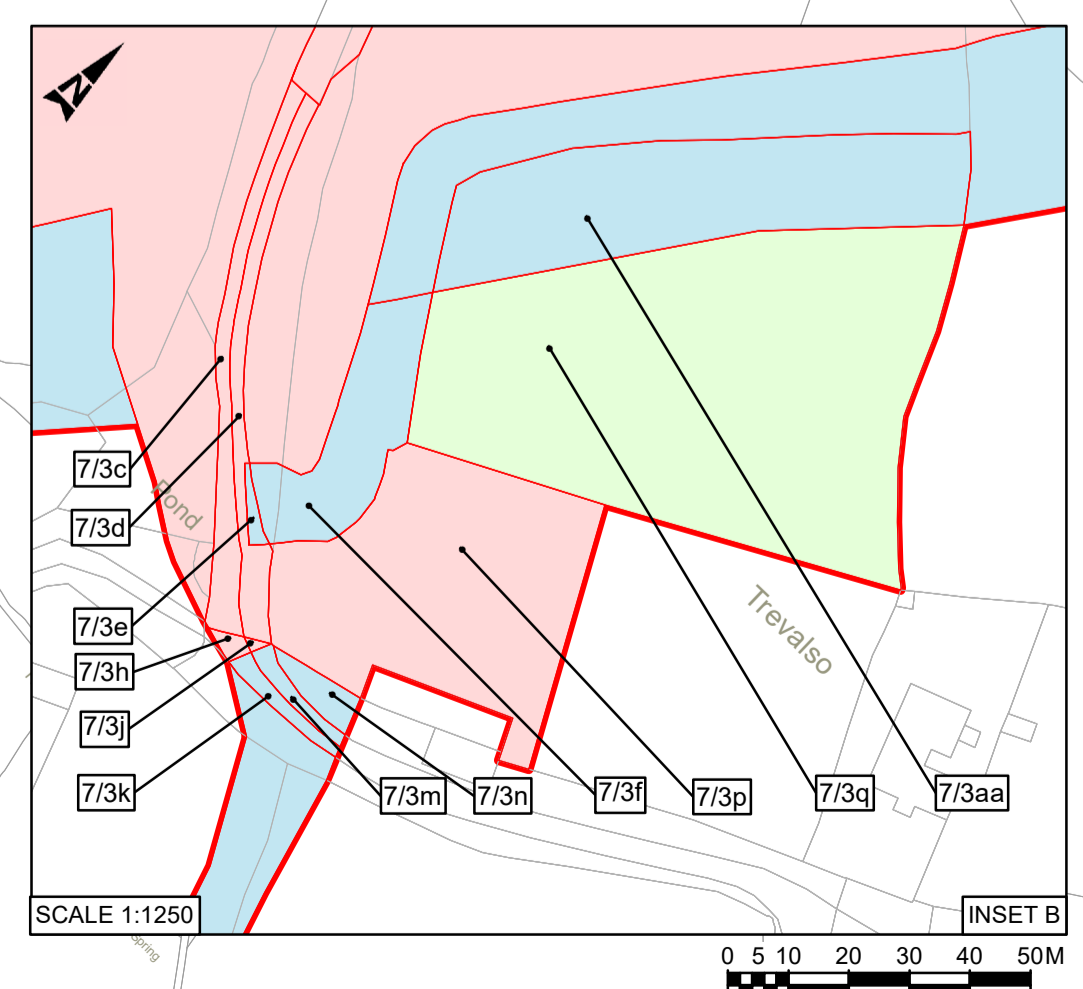
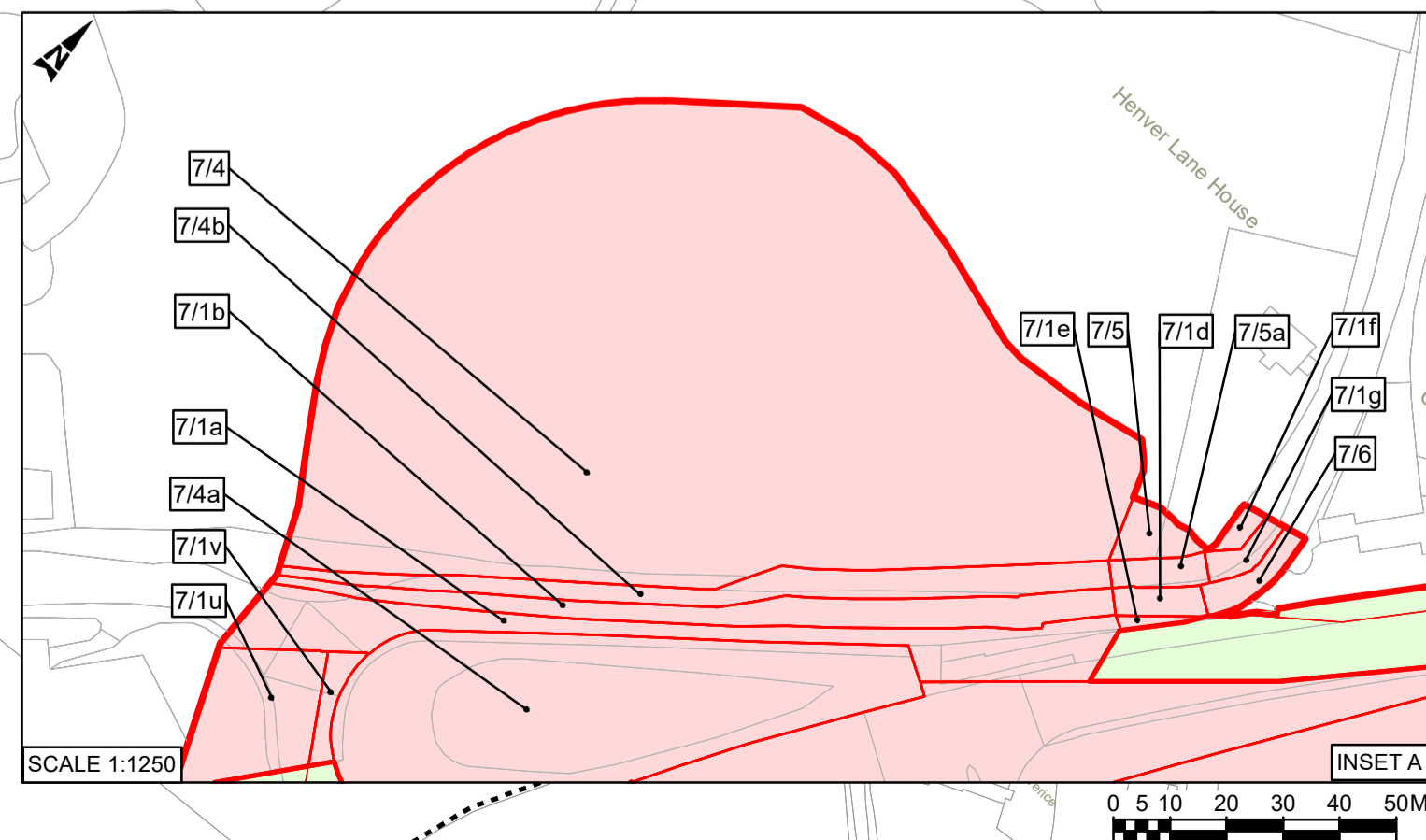

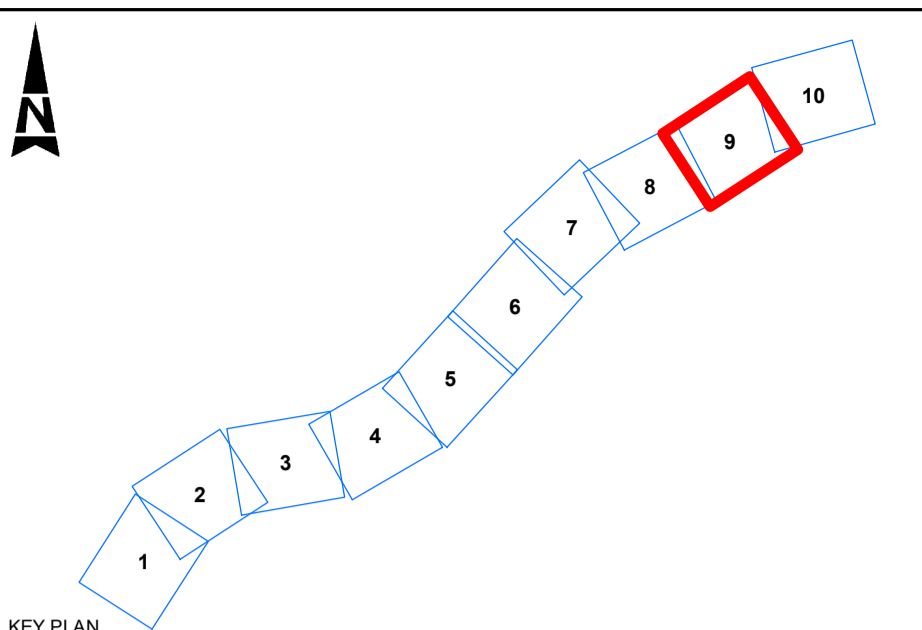
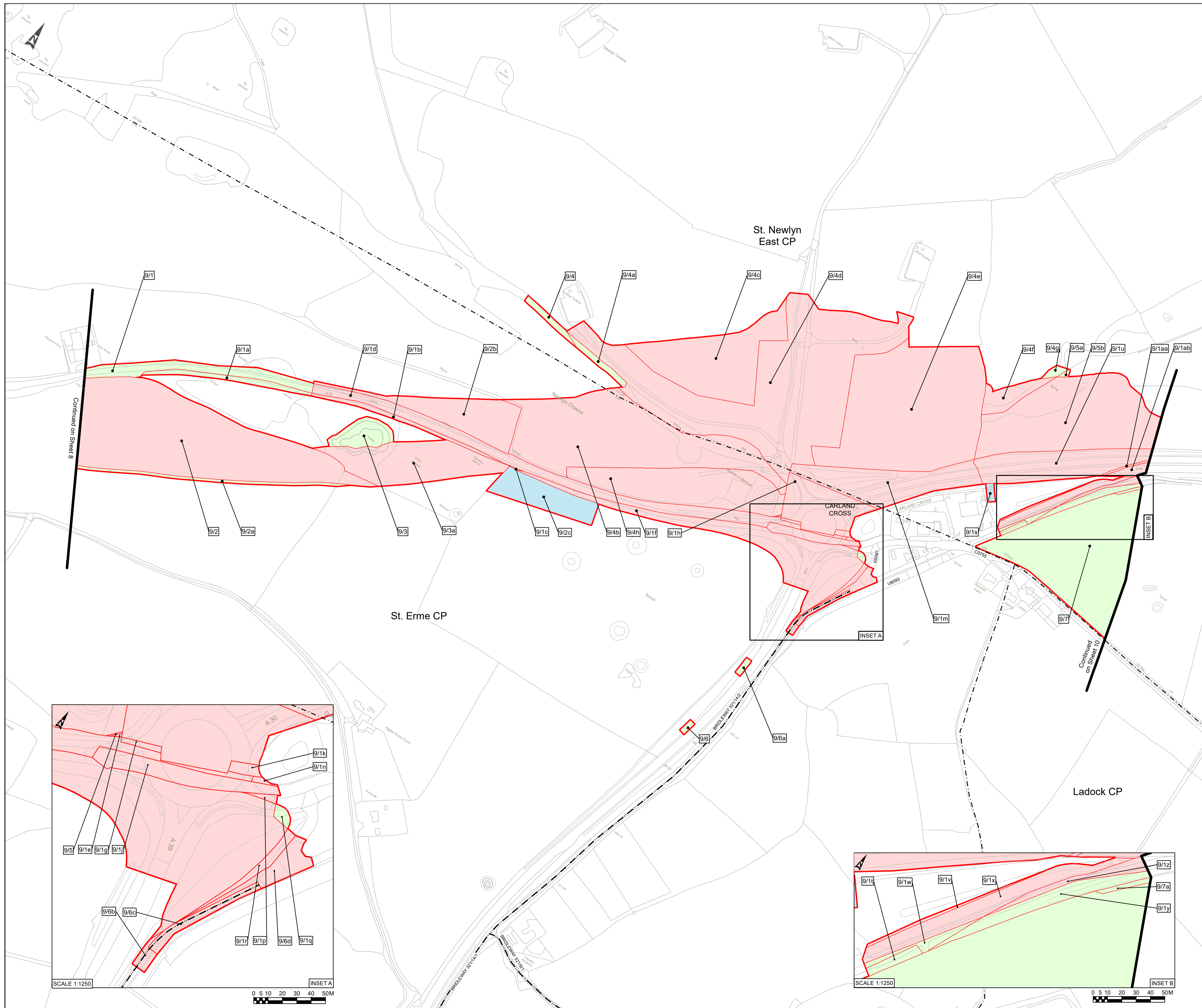

- KEY:**
- EXISTING BRIDLEWAY
 - - - PARISH BOUNDARY
 - - - PLOT BOUNDARY
 - - - DEVELOPMENT CONSENT ORDER BOUNDARY / LIMITS OF ORDER LAND
 - LAND TO BE ACQUIRED
 - LAND TO BE USED TEMPORARILY AND RIGHTS TO BE ACQUIRED PERMANENTLY
 - LAND TO BE USED TEMPORARILY

- NOTES:**
1. All dimensions are in metres unless stated otherwise.
 2. These Land Plans should be read in conjunction with other plans and documents in the Development Consent Order, in particular the Book of Reference.
 3. The numbers in squares relate to plot numbers. Refer to the Book of Reference for more information about these plots including the area of each plot. Plot numbers shown on the Land Plans include a reference to the relevant sheet of the Land Plans. In this numbering convention, a plot number comprises the sheet number followed by the actual plot number e.g. Plot 30/14 - where "30" is the sheet number and "14" is the plot number.
 4. All easements, servitudes and private rights are proposed to be extinguished on the land that is to be acquired, unless stated otherwise in the Book of Reference.



SCALE 1:2,500
 This map is reproduced from Ordnance Survey material with the permission of Ordnance Survey on behalf of the controller of Her Majesty's Stationery Office. © Crown Copyright. Unauthorised reproduction infringes Crown copyright and may lead to prosecution or civil proceedings. CLIENT NAME: Highways England LICENCE NUMBER: 100030649 (2017). © Crown copyright material reproduced only with the permission of Land Registry.

Rev	Date	Description	By	Chk'd	App'd	
C02	17/04/19	VERSION B		FG	MB	DG

Client: **highways england**  **European Union**
 Project Title: **A30 CHIVERTON TO CARLAND CROSS**

Drawing Title: **LAND PLANS APFP REGULATION 5(2)(1) SHEET 9 OF 10**

Drawing Status: **STAGE COMPLETED**

App. Job No.: 256019-00
 Scale: 1:2500@A1, 1:5000@A3

Drawing Number	Project	Originator	Volume	Revision
HA551502-ARP-LSI-SW-DR-ZL-000108				C02

THIS DRAWING IS NOT TO BE USED IN WHOLE OR PART OTHER THAN FOR THE INTENDED PURPOSE AND PROJECT AS DEFINED ON THIS DRAWING. REFER TO THE CONTRACT FOR FULL TERMS AND CONDITIONS.

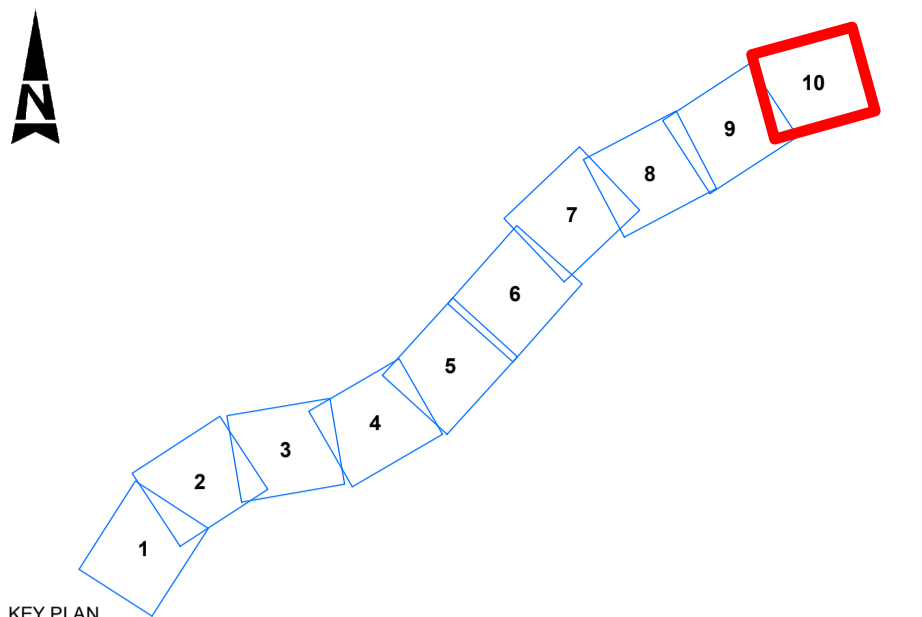
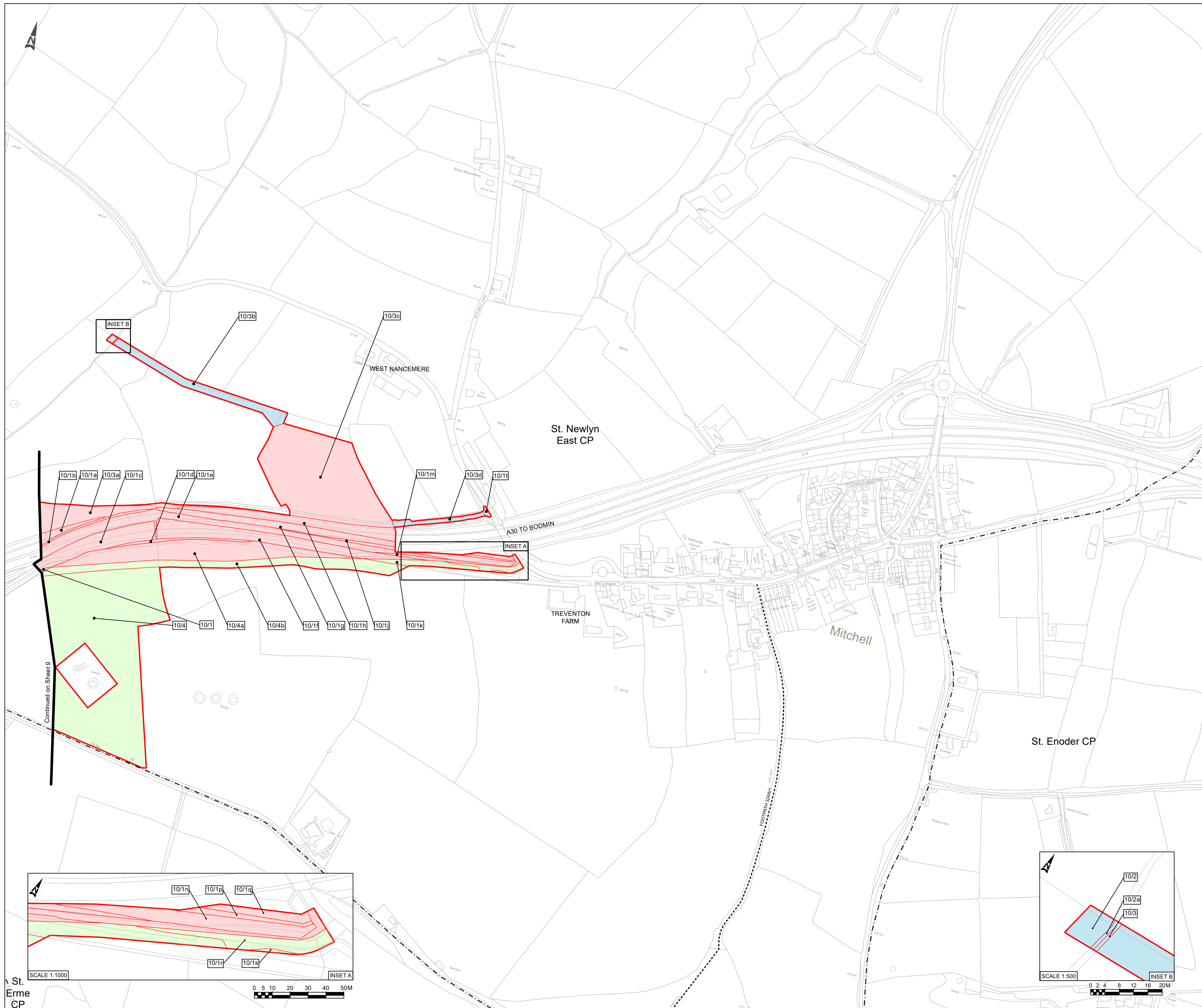

- KEY:**
- EXISTING FOOTPATH
 - - - PARISH BOUNDARY
 - - - PLOT BOUNDARY
 - - - DEVELOPMENT CONSENT ORDER BOUNDARY / LIMITS OF ORDER LAND
 - LAND TO BE ACQUIRED
 - LAND TO BE USED TEMPORARILY AND RIGHTS TO BE ACQUIRED PERMANENTLY
 - LAND TO BE USED TEMPORARILY

- NOTES:**
1. All dimensions are in metres unless stated otherwise.
 2. These Land Plans should be read in conjunction with other plans and documents in the Development Consent Order, in particular the Book of Reference.
 3. The numbers in squares relate to plot numbers. Refer to the Book of Reference for more information about these plots including the area of each plot. Plot numbers shown on the Land Plans include a reference to the relevant sheet of the Land Plans. In this numbering convention, a plot number comprises the sheet number followed by the actual plot number e.g. Plot 30/14 - where "30" is the sheet number and "14" is the plot number.
 4. All easements, servitudes and private rights are proposed to be extinguished on the land that is to be acquired, unless stated otherwise in the Book of Reference.

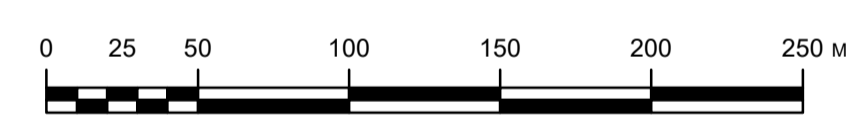

SCALE 1:2,500
 This map is reproduced from Ordnance Survey material with the permission of Ordnance Survey on behalf of the controller of Her Majesty's Stationery Office. © Crown Copyright. Unauthorised reproduction infringes Crown copyright and may lead to prosecution or civil proceedings. CLIENT NAME: Highways England LICENCE NUMBER: 100030649 (2017). © Crown copyright material reproduced only with the permission of Land Registry.

C02	17/04/19	VERSION B		FG	MB	DG
Rev	Date	Description		By	Chk'd	App'd

Client: Designer:

Project Title: **A30 CHIVERTON TO CARLAND CROSS**

Drawing Title: **LAND PLANS
 APFP REGULATION 5(2)(1)
 SHEET 10 OF 10**

Drawing Status: **STAGE COMPLETED**

App. Job No.: 256019-00
 Scale: 1:2500@A1, 1:5000@A3

Drawing Number	Project	Originator	Volume	Revision

Location: **HA551502-ARP-LSI-SW-DR-ZL-000109** Role: **C02**

THIS DRAWING IS NOT TO BE USED IN WHOLE OR PART OTHER THAN FOR THE INTENDED PURPOSE AND PROJECT AS DEFINED ON THIS DRAWING. REFER TO THE CONTRACT FOR FULL TERMS AND CONDITIONS.

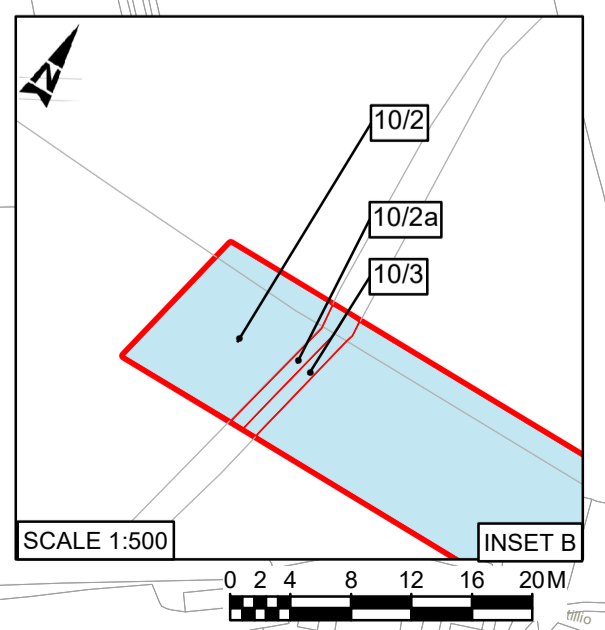
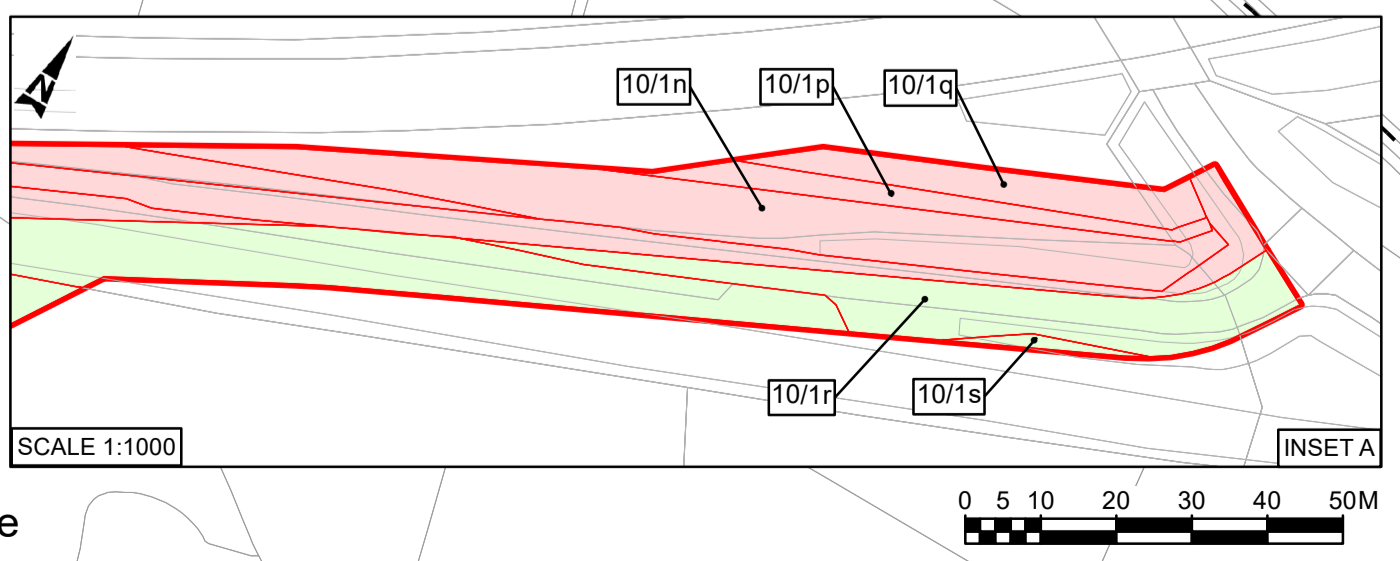

St. Erme CP

St. Enoder CP

St. Newlyn East CP

TREVENTON FARM

Mitchell

WEST NANCEMERE

A30 TO BODMIN

Continued on Sheet 9

SCALE 1:1000

SCALE 1:500

If you need help accessing this or any other Highways England information,
please call **0300 123 5000** and we will help you.