

DO NOT SCALE

Millimetres

0 10

100

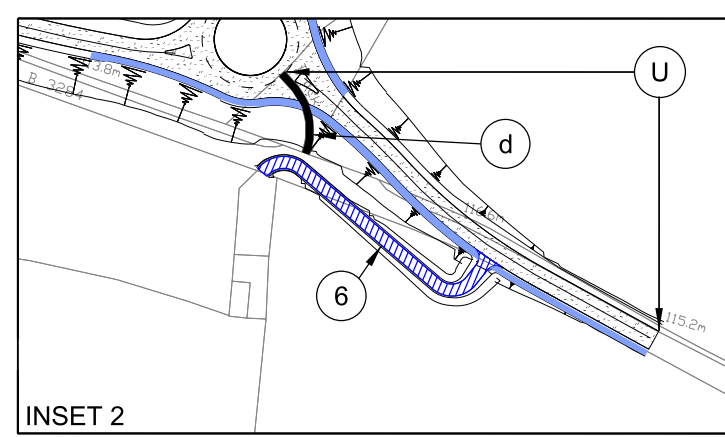
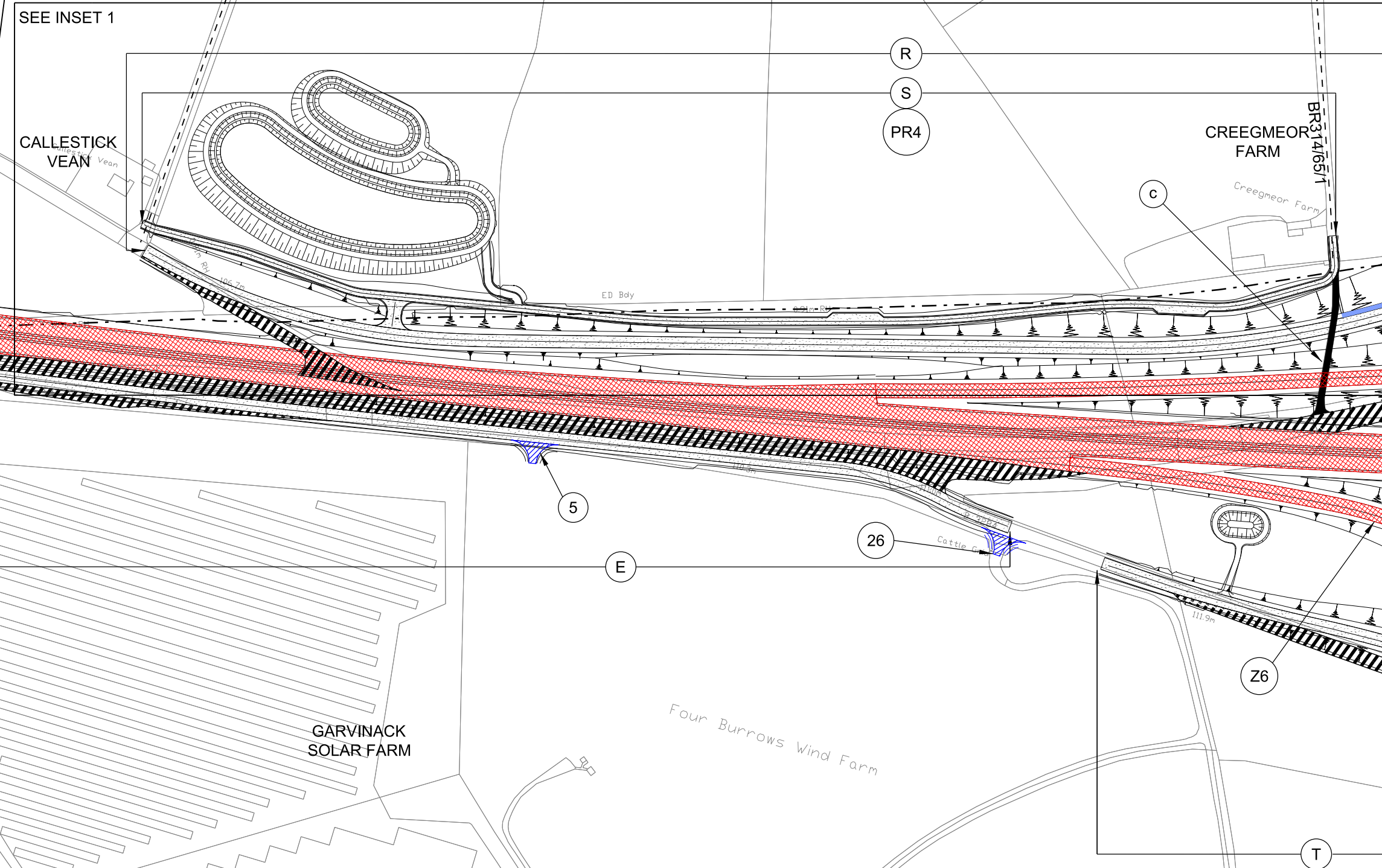
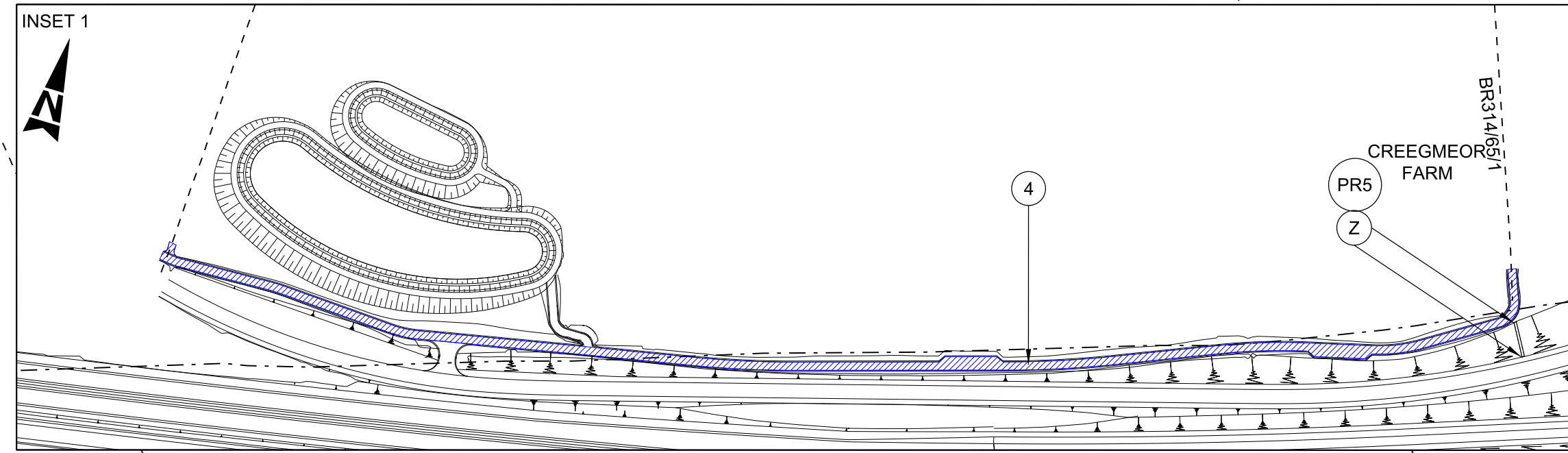

SEE INSET 1

SEE INSET 2

This map is reproduced from Ordnance Survey material with the permission of Ordnance Survey on behalf of the controller of Her Majesty's Stationary Office. © Crown Copyright. Unauthorised reproduction infringes Crown copyright and may lead to prosecution or civil proceedings. CLIENT NAME: Highways England LICENCE NUMBER: 100030649 (2018)

- GENERAL NOTES:**
- ALL DIMENSIONS ARE IN METRES UNLESS NOTED OTHERWISE.
  - ONLY WRITTEN DIMENSIONS SHALL BE USED, DO NOT SCALE.
  - THESE PLANS SHOULD BE READ IN CONJUNCTION WITH OTHER PLANS AND APPLICATION DOCUMENTS IN PARTICULAR SCHEDULE 3 OF THE DEVELOPMENT CONSENT ORDER.
- LEGEND:**
- EXISTING HIGHWAYS TO BE STOPPED UP
  - NEW AND IMPROVED HIGHWAY - TRUNK ROAD
  - NEW AND IMPROVED HIGHWAY - SIDE ROAD
  - NEW PRIVATE MEANS OF ACCESS
  - PRIVATE MEANS OF ACCESS TO BE STOPPED UP
  - THE SCHEME (SHOWN FOR ILLUSTRATIVE PURPOSES)
  - PUBLIC RIGHTS OF WAY AND FOOTWAY / CYCLEWAY
  - PARISH BOUNDARY
  - EXISTING PUBLIC RIGHT OF WAY
  - PRIVATE MEANS OF ACCESS TO BE STOPPED UP REFERENCE LABEL
  - NEW PRIVATE MEANS OF ACCESS REFERENCE LABEL
  - NEW HIGHWAY REFERENCE LABEL

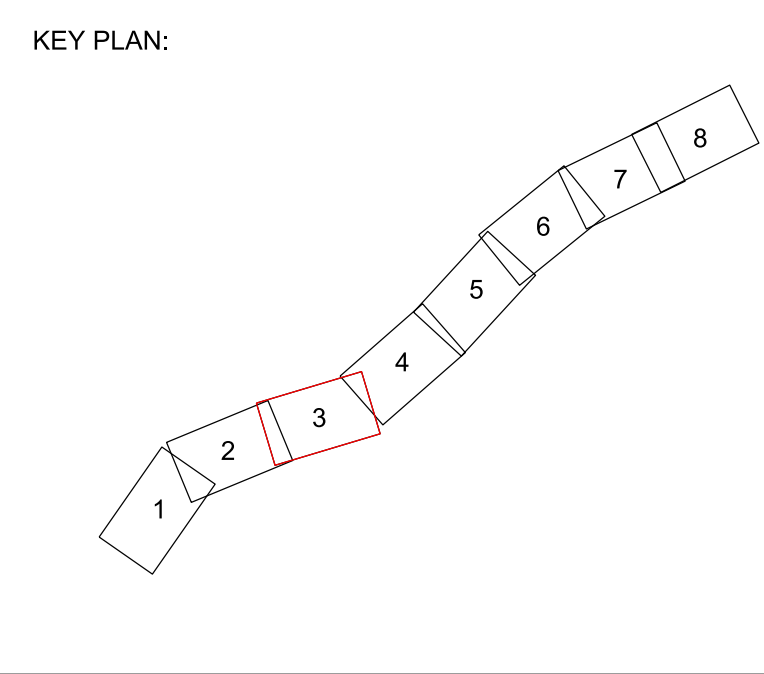
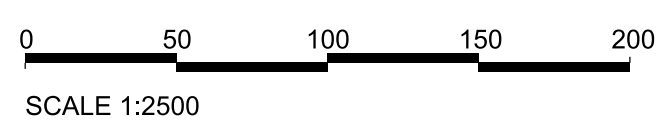

Rev.	Date	Description	By	Chk'd	App'd	Auth'd
P06	02/08/18	FOR SIGN OFF	SW	SW	MB	SW
P07	20/08/18	DCO ISSUE	HJ	LP	RC	—
P08	22/08/18	DCO ISSUE	HJ	LP	RC	SW
C01	22/08/18	DCO ISSUE	HJ	LP	RC	SW
P09	24/08/18	DCO ISSUE	AJ	LP	DG	—
P10	24/08/18	P10	AJ	LP	DG	SW
C02	24/08/18	DCO ISSUE	AJ	LP	DG	SW
P11	19/12/18	VERSION A	HJ	RC	MB	MB
P12	19/12/18	VERSION A	HJ	RC	MB	DG
C03	19/12/18	VERSION A	HJ	RC	MB	DG

Suitability	Drawing Status
A4	STAGE COMPLETED

Client

Project Title					
A30 CHIVERTON TO CARLAND CROSS					
Drawing Title					
RIGHTS OF WAY AND ACCESS PLANS APFP REGULATIONS 5(2)(K) SHEET 3 OF 8					
Scale	By	Checked	Approved	Authorised	
1:2500	HJ	RC	MB	DG	
Original Size	Date	Date	Date	Date	
A1	19/12/18	19/12/18	19/12/18	19/12/18	
Drawing Number	HE PIN	Originator	Volume	Revision	
HA551502 - SW	—	ARP	LSI	C03	
Location	Type	Role	Number		
—	—	-DR - ZL	-000503		